

TOPAZ ACURT2 & ACURT4

# Hardware Installation Guide



<b>Copyright</b>	<p>Copyright © 2006, GE Security Inc. All rights reserved.</p> <p>This document may not be copied or otherwise reproduced, in whole or in part, except as specifically permitted under US and international copyright law, without the prior written consent from GE.</p> <p>Document number <b>460933001B</b> (May 2006).</p>
<b>Disclaimer</b>	<p>THE INFORMATION IN THIS DOCUMENT IS SUBJECT TO CHANGE WITHOUT NOTICE. GE ASSUMES NO RESPONSIBILITY FOR INACCURACIES OR OMISSIONS AND SPECIFICALLY DISCLAIMS ANY LIABILITIES, LOSSES, OR RISKS, PERSONAL OR OTHERWISE, INCURRED AS A CONSEQUENCE, DIRECTLY OR INDIRECTLY, OF THE USE OR APPLICATION OF ANY OF THE CONTENTS OF THIS DOCUMENT. FOR THE LATEST DOCUMENTATION, CONTACT YOUR LOCAL SUPPLIER OR VISIT US ONLINE AT <a href="http://WWW.GESECURITY.COM">WWW.GESECURITY.COM</a>.</p> <p>This publication may contain examples of screen captures and reports used in daily operations. Examples may include fictitious names of individuals and companies. Any similarity to names and addresses of actual businesses or persons is entirely coincidental.</p>
<b>Trademarks and patents</b>	<p>GE and the GE monogram are registered trademarks of General Electric. TOPAZ ACURT2 and ACURT4 are trademarks of GE Security.</p> <p>Other trade names used in this document may be trademarks or registered trademarks of the manufacturers or vendors of the respective products.</p>
<b>Intended use</b>	<p>Use this product only for the purpose it was designed for; refer to the data sheet and user documentation. For the latest product information, contact your local supplier or visit us online at <a href="http://www.gesecurity.com">www.gesecurity.com</a>.</p>
<b>FCC compliance</b>	<p>This equipment has been tested and found to comply with the limits for a Class A digital device, pursuant to part 15 of the FCC Rules. These limits are designed to provide reasonable protection against harmful interference when the equipment is operated in a commercial environment. This equipment generates, uses, and can radiate radio frequency energy and, if not installed and used in accordance with the instruction manual, may cause harmful interference to radio communications.</p> <p>You are cautioned that any changes or modifications not expressly approved by the party responsible for compliance could void the user's authority to operate the equipment.</p>
<b>Modems</b>	<p>The Part 68 rules require the following or the equivalent information be provided to the end user of equipment containing a pre-approved modem module.</p>
<b>Type of Service</b>	<p>The TOPAZ System operates on a GE Security ACURT field panels and is designed to use a standard device telephone lines. It connects to the telephone line by means of a standard jack called the USOC RJ-11C (or USOC FJ45S.) Connection to the telephone company provided coin service (central office implemented systems) is prohibited. Connection to party line services is subject to state tariffs.</p>
<b>Telephone Company Procedures</b>	<p>The goal of the telephone company is to provide you with the best service it can. In order to do this, it may occasionally be necessary for them to make changes in their equipment, operations, or procedures. These changes might affect your service or the operation of your equipment, the telephone company will give notice, in writing, to allow you to make any changes necessary to maintain uninterrupted service.</p> <p>In certain circumstances, it may be necessary for the telephone company to request information from you concerning what equipment you have connected to your telephone line. Upon request from the telephone company, provide the FCC registration number and the ringer equivalence number (REN); both of these items are listed on the equipment label. The sum of all the RENs on your telephone line should be less than five in order to assure proper service from the telephone company. In some cases, five may not be usable on a given line.</p>

**If problems Arise** If any of your telephone equipment is not operating, you should immediately remove it from your telephone line, as it may cause harm to the telephone network. If the telephone company notes a problem, they may temporarily discontinue service. When practical, they will notify you in advance of this disconnection. If advanced notice is not feasible, you will be notified as soon as possible. When you are notified, you will be given the opportunity to correct the problem and informed of your right to file a complaint with the FCC. Contact your telephone company if you have any questions about your phone line. In the event repairs are ever needed on the GE Security ACURT field panel they should be performed by GE Security technicians or an authorized representative.

**Contact Us    Returning Procedure**

Contact the distributor where the product was purchased for return policy and procedures.

## **GE Security Address**

Correspondence should be sent to the following address:

**GE Security**

12345 SW Leveton Drive

Tualatin, OR 97062

USA

800-547-2556

Technical Support: (888) GESecurity (888) 437-3287

**Electronic Email Addresses**

Technical Support - [infra-techsupport-llx-topaz@ge.com](mailto:infra-techsupport-llx-topaz@ge.com)

**Web Site**

[www.GESecurity.com](http://www.GESecurity.com)



## UL Standards

The following has been determined by Underwriters Laboratories to be compatible with the ACURT2/ACURT4.

- GE Security Remote Input Modules (RIM)
- GE Security Remote Relay Modules (RRM)
- GE Security Keypads
- HID ProxPro Model 5355 with and without keypad
- HID ProxPoint Model 6005
- HID MiniProx Model 5365
- HID MiniProx Model 5375
- GE Security Magstripe Extender

**Note:** Any reader or keypads other than the ones listed are not to be used on a UL listed system.

## UL / CUL Specifications

TOPAZ Software Revision 1.44

In order to comply with UL 1076 and/or UL 294 the following items must be adhered to, if not, the installation site will be in violation of the UL requirements.

The ACU panel must be powered by an Altronix AL400UL3 Power Supply. This must be located in the same room as the panel and no more than 25 feet from the unit. See Figure 1..

The DC input rating on the ACURT2/ACURT4 is +24VDC +-4V @ 750ma. max. with all outputs at maximum load.

Combined Auxiliary Power rating for all 4 readers on the ACURT4 must not exceed a maximum of 900Ma.

Only UL listed equipment may be connected to the GE Security system. This includes external power supplies, motion detector, door contacts, enclosures, etc.

All RRM and RIM modules must be installed in the room with panel and no more than 25 feet from the unit.

The End-Of-Line resistor must be located within the alarm zone sensor enclosure.

Shielded cables must be used for all communication and read head runs.

The use of the dial up modem or any other network connection on the ACURT2/ACURT4 must not be used for UL Certified Installations.

All Receiving equipment must meet the following Conditions:

The Central Supervising Station Equipment shall have the following minimum system configuration: 400 Mhz Pentium II with 512 KB Cache, 128 megabytes of RAM, 6 Gigabytes hard drive and 2 megabytes video memory, Windows 2000 or XP Professional. (This is the minimum system requirements. However, a 1.2 Ghz Pentium IV with 512 megabytes of Ram is recommended.) *Data processing equipment and office appliance and business equipment used as central supervisory station equipment shall comply with;*

The Standard for Office Appliance and Business Equipment, UL 114;

The Standard for Information-Processing and Business Equipment, UL 478; or

The Standard for Information Technology Equipment, UL 1950.

Line transient protection complying with the Standard for Transient Voltage Surge Suppressors, UL 1449, with a maximum marked rating of 330V shall be used.

Signal line transient protection complying with the Standard for Protectors for Data Communications and Fire Alarm Circuits, UL 497B, with a maximum marked rating of 50 V shall be used.

Communication circuits and network components connected to the telecommunications network shall be protected by secondary protectors for communication circuits. These protectors shall comply with the Standard for Secondary Protectors For Communications Circuits, UL 497A. These protectors shall be used only in the protected side of the telecommunications network.

Equipment shall be installed in a temperature controlled environment. A temperature controlled environment is defined as one that can be maintained between 13 – 35 C (55 – 95 F) by the HVAC system. Twenty-four hours of standby power shall be provided for the HVAC system. The standby power system for the HVAC system may be supplied by an engine driven generator alone. A standby battery is not required to be used.

All receiving equipment shall be completely duplicated with provision for switchover to the backup system within 30 seconds. The backup system shall be fully operational within 6 minutes of the loss of the primary system. This allows 30 seconds for the backup system to be fully energized and connected to necessary communication lines and other devices, followed by 5-1/2 minutes for the system to boot up, conduct memory tests, file system check, security verifications and prepare for full system operation. The backup computer shall have the capabilities of the primary, such as memory, speed and the like.

Failure of the main computer system, hard disk, and alarm monitor shall result in switchover to the backup system and shall be indicated by an audible or obvious visual indication.

A fault tolerant system may be used in lieu of complete duplication of the system if every component in the fault tolerant system, including the software and the power supply, is duplicated.

In addition to the main power supply and secondary power supply that are required to be provided at the central supervisory station, the system shall be provided with an uninterruptible power supply (UPS) with sufficient capacity to operate the computer equipment for a minimum of 15 minutes. If more than 15 minutes is required for the secondary power supply to supply the UPS input power, the UPS shall be capable of providing input power for at least that amount of time.

The UPS shall comply with the Standard for Uninterruptible Power Supply Equipment, UL 1778, or the Standard for Fire Protective Signaling Devices, UL 1481.

In order to perform maintenance and repair service, a means for disconnecting the input to the UPS while maintaining continuity of power to the automation system shall be provided

Figure 1. Wiring Diagram for Altronix AL400UL3

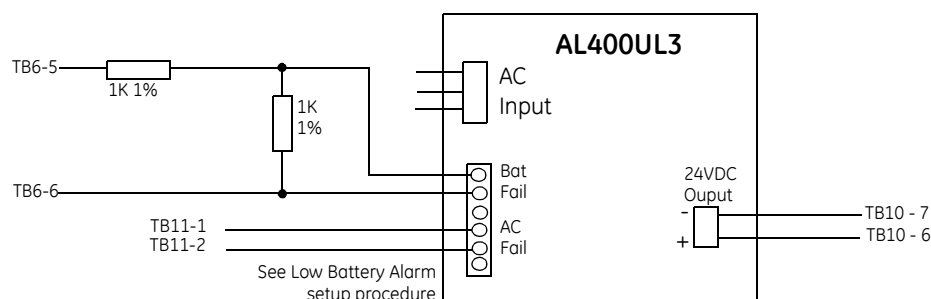

For Canadian Certification installations, the model Brownsville or Easton 2 Computer must be used with this system and the installation must follow the Canadian Electrical Code, Part 1.

## Low Battery Alarm Setup

1. From Topaz main screen go to **Hardware** then **Alarm Point** tab.
2. Click **Clear** then enter **Alarm Name:** *Low Battery Panel #*.
3. Select **Field Panel** (this procedure must be done for each ACURT panel).
4. Select **Security Area**,
5. Select **Alarm Category**
6. Select **Alarm Instruction**
7. Select **Active**.
8. Select Input Number **22**
9. Select Priority **5**.
10. Uncheck **User ACK Required** and **Alarm Can Be Masked**.
11. Set **Alarm Reporting Delay** to “0” and enter the **Description**.
12. Click **Save**.

## NFPA Standard

National Fire Protection Association

1 Batterymarch Park

Quincy, MA 02269

617-770-3000

[www.nfpa.org](http://www.nfpa.org)

NFPA 70 Article 250, NEC

## FOR YOUR SAFETY

The following **WARNINGS:** and **CAUTIONS:** appear here for your safety. They are general in nature and do not pertain to specific procedural steps. There are, however, additional safety precautions that do pertain to specific procedural steps. These precautions appear at the point in the installation and/or maintenance procedures where a hazard is most likely to be encountered.

BE SURE to read and follow all personal safety **WARNINGS** and equipment **CAUTIONS** appearing in this document PRIOR to beginning ACU installation.



**WARNING:** The ACURT components described in this manual contain electrical shock hazard potential. Only qualified personnel should perform installation and maintenance. Use the appropriate procedures to remove power before proceeding with servicing.

---



**WARNING:** Do not use the ACURT Controller, Remote Input Module (RIM) or Remote Relay Module (RRM) to switch any voltage above 30 volts. Failure to heed this **WARNING:** can cause death, personal injury or damage to unit(s).

---



**WARNING:** Make certain that the AC power source circuit breaker is OFF BEFORE proceeding. Failure to heed this **WARNING** can cause damage to unit(s).

---



**CAUTION:** The ACURT controllers must have separate conduit run to each enclosure. Only cables/wires that begin or terminate in the enclosure should run into the enclosure. DO NOT use the enclosure(s) as "pull-boxes" for any foreign wiring. The enclosures should be arranged for separate conduit runs.

---

### NOTICE: Fire Safety Notice



**WARNING:** *NEVER* connect any card reader devices or locks onto doors, gates or barriers that may be fire exits without first consulting and getting approval of applicable local officials. Use of push buttons to exit may be illegal. Single action exit may be required. Obtain proper permits and approvals in writing before installation.

---



# Table of Contents

<b>UL Standards</b> .....	<b>v</b>
UL / CUL Specifications .....	v
NFPA Standard .....	vii
<b>FOR YOUR SAFETY</b> .....	<b>viii</b>
<b>Table of Contents</b> .....	<b>ix</b>
<b>List of Tables</b> .....	<b>xiv</b>
<b>List of Figures</b> .....	<b>xvi</b>
<b>Chapter 1. The TOPAZ ACURT</b> .....	<b>1</b>
Overview .....	2
General Specifications .....	3
ACURT2 System Diagram .....	4
ACURT4 System Diagram .....	5
<b>Chapter 2. Installing the ACURT Panel</b> .....	<b>7</b>
Running the Wire and Cable .....	8
RS-485 Communications .....	9
Pulling Wire and Cable .....	10
Baud Rates and Distances .....	10
Grounding Connections .....	10
Alarm Zone Sensor Wiring .....	11
Network Communications .....	13
Setting IP Address .....	14
Installing UPS Batteries .....	22
Installing and Connecting .....	22
Dial-up Modem .....	23
Installing Dial-up Modem .....	23
Connecting the Dial-up Modem .....	24
Component Layout .....	24
LEDs on Modem Board .....	24
Connecting (MDD) Multi-Drop Dial-Up Panels .....	25
Modem Board Replacement .....	25
Installing Server External Modem .....	26
Troubleshooting .....	26
ACURT2 and ACURT4 Enclosure Layout .....	27
ACURT2 and ACURT4 Component Layout .....	28

<b>Terminal Connector Pin Numbers</b>	<b>29</b>
Connections for Terminal Block 1	29
Connections for Terminal Block 2, 3, and 4 (ACURT2 and ACURT4)	30
Connections for Terminal Block 5, 6, and 7 (ACURT2 and ACURT4)	31
Connections for Terminal Block 8 (ACURT2 and ACURT4)	32
Connections for Terminal Block 9 (ACURT2 and ACURT4)	32
Connections for Terminal Block 10 (ACURT2 and ACURT4)	33
Connections for Terminal Block 11 (ACURT2 and ACURT4)	33
Connections for Terminal Block 12, 13, and 14 (ACURT4 Only)	34
Connections for Terminal Block 15, 16, and 17 (ACURT4 Only)	35
Connections for Terminal Block 18 (ACURT4 Only)	36
Relay Numbering for ACURT2 and ACURT4	36
Alarm Numbering for ACURT2 and ACURT4	37
<b>Wiring the Host Communications</b>	<b>40</b>
Bandwidth requirements	40
Connecting RS-232C Interface to ACURT2 and ACURT4 Controllers	40
Connecting RS-485 Converter to the ACURT2 or ACURT4	41
Installing the NCIC-5 RS-485 Converter	42
Wiring a NCIC-5 RS-485 Converter to the Server	43
Multi-dropping RS-485 from a LAN Connected ACURT	44
DIP Switch Settings for ACURT2 and ACURT4	44
DIP switch SW1 Communication Port Termination	44
DIP Switch SW2 Settings Baud Rate, Dial-up, Parity, and Com Type	45
DIP Switch SW3 Settings	46
Dip Switch SW4 (rotary switch) Settings ACURT Panel Addressing	46
DIP Switch SW5 and SW6 Settings Alarm Zone Termination for Readers	47
DIP Switch SW7 Power Switch	47
Status LEDs on the ACURT2 and ACURT4	48
Defaulting the Memory on the ACURT2 and ACURT4	49
<b>Chapter 3. Reader Installation</b>	<b>51</b>
<b>Overview of Reader Installation</b>	<b>52</b>
<b>Reader Installation Direct Connection</b>	<b>53</b>
Wiring HID ProxPoint Plus 6005	53
HID ProxPoint Plus 6005 Point to Point Wiring	54
Wiring HID MiniProx Model 5365 Reader	55
HID MiniProx Model 5365 Point to Point Wiring	56
Wiring Optional HID ProxPro Model 5355 Reader	57
Wiring Optional HID MaxiProx Model 5375 Long Range Reader	59
Wiring Optional K11L Keypad	62
Wiring the RMS-10 to the ACURT 2/4	64
Wiring Transition Series readers to the ACURT 2/4	65
<b>Chapter 4. Remote Expansion Modules</b>	<b>67</b>
<b>Overview</b>	<b>68</b>

<b>Remote Input Module Circuit Board Layout</b> .....	<b>69</b>
RIM Board Layout .....	69
<b>RIM Terminal Block Connector Pin Numbers</b> .....	<b>70</b>
RIM Connections for Expansion Port .....	70
RIM Connections for TB1 - TB3 .....	71
RIM Wiring Connections for TB4 - TB7 .....	71
RIM Connections for TB8 - TB10 .....	72
<b>Setting the DIP Switches on the RIM</b> .....	<b>73</b>
SW1 Switch Settings .....	73
SW2 Switch Settings for RS485 Termination .....	73
SW3 and SW4 Switch Settings for Input Zone Termination .....	74
<b>Setting the Jumper on the RIM</b> .....	<b>75</b>
Jumper W1 and W2 Settings .....	75
Operation LED's on the RIM .....	75
<b>Alarm Numbers for the Remote Input Module</b> .....	<b>76</b>
<b>Relay Numbers for RIM Remote Input Module</b> .....	<b>76</b>
<b>Field Testing The RIM</b> .....	<b>77</b>
Field Wiring Test .....	77
Power-Up Self Test .....	77
<b>Replacing The RIM</b> .....	<b>78</b>
<b>Optional Remote Relay Module</b> .....	<b>79</b>
<b>Remote Relay Module Circuit Board</b> .....	<b>80</b>
<b>RRM Terminal Block Connector Pin Numbers</b> .....	<b>81</b>
RRM Connections for Expansion port 1 .....	81
<b>Remote Relay Module Normal LED Operation</b> .....	<b>82</b>
RRM Connections for Relays 1 & 2 .....	82
RRM Connections for Relays 3 - 5 .....	83
RRM Connections for Relays 5-7 .....	84
RRM Connections for Relays 8-11 .....	85
RRM Connections for Relays 12-16 .....	85
<b>Setting the DIP Switches on the RRM</b> .....	<b>86</b>
<b>Relay Numbers for the RRM</b> .....	<b>87</b>
<b>Alarm Numbers for the RRM</b> .....	<b>87</b>
<b>Field Testing The RRM</b> .....	<b>88</b>
Power-Up Self-Test on the RRM .....	88
Normal Operation Test on the RRM .....	89
<b>Replacing The RRM</b> .....	<b>90</b>
RRM Parts Replacement .....	90
<b>Elevator Control Relay Interface</b> .....	<b>91</b>
Overview .....	91
Configuring the Elevator Control is a five-step process: .....	91
Elevator Relay Numbering .....	93
Standard Elevator Wiring .....	93

<b>Chapter 5.</b>	<b>Optional Accessories.....</b>	<b>95</b>
	<b>Altronix Power Supply Charger .....</b>	<b>96</b>
	Panel Layout.....	96
	Enclosure Dimension .....	97
	Altronix Specifications .....	98
	<b>RTE1000 Request-to-Exit PIR Sensor.....</b>	<b>99</b>
	<b>Door Strike .....</b>	<b>100</b>
	<b>Magnetic Lock .....</b>	<b>101</b>
	<b>Switcher Commands.....</b>	<b>102</b>
<b>Appendix A.</b>	<b>Alarm Input and Relay Numbers.....</b>	<b>103</b>
	<b>Alarm Input Numbers.....</b>	<b>104</b>
	Reader Physical Alarm Zone Numbers.....	104
	Reader Logical Alarm Zone Numbers.....	104
	RIM Zone Input Numbers .....	105
	<b>Relay Numbers.....</b>	<b>106</b>
	ACURT2 and ACURT4 Relay Numbers.....	106
	ACURT2 and ACURT4 Relay Numbers for RRM with Elevator Control.....	108
<b>Appendix B.</b>	<b>Topaz: Parts list.....</b>	<b>109</b>
	<b>Kits .....</b>	<b>110</b>
	<b>Software .....</b>	<b>110</b>
	<b>Photo ID Badging.....</b>	<b>110</b>
	<b>Peripherals .....</b>	<b>110</b>
	<b>Cards .....</b>	<b>110</b>
	<b>Readers .....</b>	<b>111</b>
	<b>Dome Cameras .....</b>	<b>111</b>
	<b>Small/Mid Matrix Switchers .....</b>	<b>112</b>
	<b>Lenses .....</b>	<b>112</b>
	Camera Housings and Accessories.....	113
	<b>Large Matrix Switchers .....</b>	<b>113</b>
	<b>Digital Recorders.....</b>	<b>116</b>
	DVMRe Pro.....	116
	DVMRe Triplex II.....	117
	StorSafe Pro II.....	118
	<b>Magnetic Contacts .....</b>	<b>118</b>
	<b>Nice-Duc .....</b>	<b>121</b>
	<b>Moisture sensors.....</b>	<b>121</b>
	<b>Seismic Detector .....</b>	<b>122</b>
	<b>Motion Sensors .....</b>	<b>122</b>
<b>Index.....</b>	<b>.....</b>	<b>i</b>



## List of Tables

Table 1.	General Specifications ACURT2 and ACURT4 Networked Intelligent Controller.....	3
Table 2.	Recommended baud rates.....	10
Table 3.	Alarm State Resistance .....	11
Table 4.	Network communications guidelines.....	13
Table 5.	Dial-up Modem LED Indicators.....	24
Table 6.	Explanation of Table Headings.....	29
Table 7.	Terminal Block TB1 Pin Number Identification.....	29
Table 8.	Terminal Block TB2, 3, and 4 Pin Number Identification.....	30
Table 9.	Terminal Block TB5, 6, and 7 Pin Number Identification.....	31
Table 10.	Terminal Block TB8 Pin Number Identification.....	32
Table 11.	Terminal Block TB9 Pin Number Identification.....	32
Table 12.	Terminal Block TB10 Pin Number Identification .....	33
Table 13.	Terminal Block TB11 Pin Number Identification .....	33
Table 14.	Terminal Block TB12, 13, and 14, Pin Number Identification.....	34
Table 15.	Terminal Block TB15, 16, and 17, Pin Number Identification.....	35
Table 16.	Terminal Block TB18 Pin Number Identification .....	36
Table 17.	Relay Numbers for ACURT2 and ACURT4 Readers.....	36
Table 18.	Relay Numbers for RIM Remote Input Module.....	36
Table 19.	Relay 128 Numbers for RRM Remote Relay Module.....	37
Table 20.	Physical to Logical Zone Numbering .....	37
Table 21.	RIM Alarm Numbers for GE Security's TOPAZ .....	38
Table 22.	RRM Alarm Numbers .....	38
Table 23.	Host PC to/from D1010 Transceiver connections .....	39
Table 24.	Multi-drop ACURT to/from D1315 Fiber Converter connections.....	39
Table 25.	RIM/RRM to/from D1315 Fiber Converter connections.....	39
Table 26.	Communication Bandwidth Reference).....	40
Table 27.	General Data: Packet size.....	40
Table 28.	PC (9-pin) to ACURT2 or ACURT4 (RS-232).....	40
Table 29.	PC (25-pin) to ACURT2 and ACURT4 (RS-232) .....	41
Table 30.	Model NCIC-5 RS-485 Converter to ACURT2 or ACURT4 .....	42
Table 31.	Connecting DB-9 RS-485 Converter.....	43
Table 32.	Switch SW1 Settings on the ACURT2 and ACURT4.....	44
Table 33.	DIP Switch SW2 Settings on the ACURT2 and ACURT4 Controller .....	45
Table 34.	DIP Switch SW3 Settings on the ACURT2 and ACURT4 Controller .....	46
Table 35.	Rotary Switch SW4 Settings on the ACURT2 and ACURT4.....	46
Table 36.	DIP Switch SW6 settings alarm termination for readers.....	47
Table 37.	DIP Switch SW6 settings alarm termination for readers.....	47
Table 38.	Switch SW7 Power Switch on the ACURT2 and ACURT4 .....	47
Table 39.	Power-Up LED Status .....	48
Table 40.	ACURT Online Status LEDS.....	48
Table 41.	LAN LED Status.....	48
Table 42.	Host Port LED Status.....	49
Table 43.	Reader Zone LED Status .....	49
Table 44.	Relay and Door Strike LED Status.....	49
Table 45.	Wiring HID ProxPoint Reader to the ACURT.....	53
Table 46.	Wiring HID MiniProx Model 5365 Reader to the ACURT.....	55
Table 47.	Wiring HID ProxPro Model 5355 Reader to the ACURT .....	57
Table 48.	DIP Switch SW1 Settings.....	58
Table 49.	Wiring HID MaxiProx Model 5375 Reader TB1 to the ACURT .....	59
Table 50.	Wiring HID MaxiProx Model 5375 Reader TB1 Tamper to the ACURT.....	59

Table 52.	DIP Switch SW1 Factory Defaults .....	60
Table 53.	DIP Switch SW2 Settings .....	60
Table 51.	Wiring HID MaxiProx Model 5375 Reader TB2 to the ACURT .....	60
Table 54.	DIP Switch SW 5 Settings .....	61
Table 55.	Jumper Pin settings .....	61
Table 56.	5375 Reader Switch Settings For Wiegand Mode .....	61
Table 57.	Wiring GE Security K11L Keypad to the ACURT .....	62
Table 58.	Alarm Zone Resistance Value .....	68
Table 59.	RIM Wiring Connections for Expansion Port 1 .....	70
Table 60.	RIM Wiring Connections for TB1 - TB3 .....	71
Table 61.	RIM Wiring Connections for TB4 - TB7 .....	71
Table 62.	Input Zone Status By Resistance .....	72
Table 63.	Alarm Zone Status LED indicators .....	72
Table 64.	RIM Wiring Connections for TB8 - TB10 .....	72
Table 65.	RIM DIP Switch Settings .....	73
Table 66.	RIM Switch SW2 for RS485 Terminations .....	73
Table 67.	RIM Switch SW3 for Input Terminations .....	74
Table 68.	RIM SW4 input terminations .....	74
Table 69.	RIM Jumpers W1 and W2 .....	75
Table 70.	RIM and RIM Normal LED Status .....	75
Table 71.	RIM Alarm Numbers for GE Security's TOPAZ .....	76
Table 72.	RIM Relay Numbers .....	76
Table 73.	RIM Test Points and Voltages .....	77
Table 74.	Power-up LED Indicators on the RIM .....	77
Table 75.	RRM Wiring Connections for Expansion port 1 .....	81
Table 76.	RRM Normal LED Operation .....	82
Table 77.	RRM Wiring Connections for Relays 1 & 2 .....	82
Table 78.	RRM Wiring Connections for Relays 3 - 5 .....	83
Table 79.	RRM Wiring Connections for Relays 5-7 .....	84
Table 80.	RRM Wiring Connections for Relays 8-11 .....	85
Table 81.	RRM Wiring Connections for Relays 12-16 .....	85
Table 82.	RRM DIP Switch Settings .....	86
Table 83.	RRM DIP Switch SW2 Settings .....	86
Table 84.	Relay 128 Numbers for RRM Remote Relay Module .....	87
Table 85.	RRM Alarm Numbers .....	87
Table 86.	RRM Test Points and Voltages .....	88
Table 87.	Power-up LED Indicators on the RRM .....	88
Table 88.	Normal LED Indicators on the RRM .....	89
Table 89.	Parts Replacement Chart for RRM .....	90
Table 90.	Parts Replacement Chart for RRM .....	93
Table 91.	RTE1000 Connections to ACURT Reader .....	99
Table 92.	RTE1000 Switch S1 Settings for Relay Timer .....	99
Table 93.	Samples of outgoing commands from the ACU .....	102

## List of Figures

Figure 1.	Wiring Diagram for Altronix AL400UL3 .....	vi
Figure 2.	ACURT2 Block Diagram .....	4
Figure 3.	ACURT2 Block Diagram .....	5
Figure 4.	RS-485 Communication Wiring for ACURT2 and ACURT4. ....	9
Figure 5.	RS-485 Communication Wiring for Remote Modules .....	9
Figure 6.	Zone Sensor with 1000-Ohm Resistors.....	12
Figure 7.	Dial-up Modem Installed on Top of the ACURT Board .....	23
Figure 8.	Component Layout of the Dial-up Modem Board .....	24
Figure 9.	RS485 Port Wiring For Multi-Drop Dial-Up Panels .....	25
Figure 10.	Components Mounted Inside the ACURT Controller Enclosure.....	27
Figure 11.	ACURT2 and ACURT4 Component Layout.....	28
Figure 12.	Typical RS-232C Interface Wiring from PC to ACURT2 or ACURT4 Controller .....	41
Figure 13.	RS485 Communication wiring for Multiple ACURT2s with NCIC-5 RS485 Converter .....	42
Figure 14.	RS485 wiring for the ACURT2s with NCIC-5 RS-485 converter in the middle of the loop.....	43
Figure 15.	Multi-Drop RS-485 Wiring from a LAN Connected ACURT.....	44
Figure 16.	HID ProxPoint Plus 6005 .....	53
Figure 17.	HID ProxPoint Plus 6005 Point to Point Wiring (ACURT2 and 4) .....	54
Figure 18.	HID ProxPoint Plus 6005 Point to Point Wiring - ACURT4 Only .....	54
Figure 19.	HID MiniProx 5365 .....	55
Figure 20.	HID MiniProx Model 5365 Point to Point Wiring (ACURT2 and 4) .....	56
Figure 21.	HID MiniProx Model 5365 Point to Point Wiring - ACURT4 Only .....	56
Figure 22.	HID ProxPro 5355.....	57
Figure 23.	HID MaxiProx 5375 Long Range Reader .....	59
Figure 24.	GE Security K11L Keypad .....	62
Figure 25.	Rear View of the K11L Keypad.....	62
Figure 26.	K11L Board Only with Jumper Locations.....	63
Figure 27.	Wiring the RMS-10 to the ACURT .....	64
Figure 28.	Wiring Transition Series readers to the ACURT .....	65
Figure 29.	RIM Component Location.....	69
Figure 30.	: Locations of Components on RRM.....	80
Figure 31.	Elevator Floor Definition.....	92
Figure 32.	Elevator Control Relay Interface .....	93
Figure 33.	Altronix AL400UL3 Power Supply/Charger Cabinet layout .....	96
Figure 34.	Altronix AL400UL3 Power Supply/Charger Enclosure Dimensions.....	97
Figure 35.	Door Strike Wiring for ACURT with Supplied Diode .....	100
Figure 36.	Door Strike Wiring for ACURT with Optional Door Strike Noise Suppressor #122610 .....	100
Figure 37.	Door Lock Wiring for ACURT with Supplied Diode .....	101



# Chapter 1    The TOPAZ ACURT

This chapter provides an overview and general information required for the installation of the TOPAZ ACURT2 and ACURT4. This will include system diagrams of each product.

In this chapter:

<i>Overview</i> .....	2
<i>General Specifications</i> .....	3
<i>ACURT2 System Diagram</i> .....	4
<i>ACURT4 System Diagram</i> .....	5

## Overview

This section provides technical information on models ACURT2 and ACURT4. These intelligent networked devices provide access control, alarm monitoring and output control. The ACURT4 provides support for four (4) Wiegand output card readers and/or keypads, while the ACURT2 provides support for two (2) Wiegand output card readers and/or keypads. ACURT2 and ACURT4 models provide one (1) host serial port for connections to a server computer using either RS-485 or RS-232 communications and one (1) 10BaseT Ethernet port.

Each controller consists of a printed circuit board (PCB) assembly with optional battery backup. The processor is a 90 MHz Motorola 5307 Coldfire with 8 Mbytes of RAM memory. Additional program memory consists of 4 Mbytes FLASH ROM.

Communication to external devices is a polled serial protocol up to 4000 feet (1220 meters) for Remote Electronics Modules, such as inputs (RIM modules) or outputs (RRM modules).

Twelve (12) Grade A supervised inputs on the ACURT4 or six (6) Grade-A supervised inputs on the ACURT2 are available for alarm monitoring. These supervised inputs are for exit push buttons and door contacts for the card readers, and for auxiliary monitor points.

Each model is also equipped with a low battery detection alarm and two (2) unsupervised alarms (AC power fail and cabinet tamper). Eight (8) Form-C relays are provided on the ACURT4 and four (4) for the ACURT2 for strike activation and/or remote control. All relay contacts are rated for 30 VDC at 2 amperes. DO NOT switch any voltages over 30 volts.

DIP Switches are used to set the device's communication baud rate and a rotary switch is used to set the device address. DIP Switches are also used to terminate alarm inputs and host communications ports.

## General Specifications

Table 1. General Specifications ACURT2 and ACURT4 Networked Intelligent Controller

Characteristic	Specification
<b>DIMENSIONS</b>	
HEIGHT	16.25 in (41.28 cm)
WIDTH	16.375 in (41.59 cm)
DEPTH	4.125 in (10.48 cm)
<b>WEIGHT</b>	
WITH BATTERIES	19 lb. (8.6 kg)
WITHOUT BATTERIES	16 lb. (7.3 kg)
<b>ENVIRONMENTAL</b>	
MAXIMUM TEMPERATURE	+150°F (+65°C)
MINIMUM TEMPERATURE	+32°F (0°C)
HUMIDITY	0 to 95% Relative (non-condensing)
<b>INPUT POWER VOLTAGE</b>	24 VAC, 40 VA
<b>DC STANDBY BATTERY BACKUP</b>	4-Hour Backup
<b>Current Specification</b>	
<b>ACURT</b>	
Main AC power	24 VAC, 40 VA, 1 amp Current Limited
Backup Battery	2@12 VDC, 4.0 amp/hr
Reader	Combined Max of 750ma
<b>RRM</b>	
Main Input	24 VDC@ .040 amp board
Relays	Add 0.013 amps for each energized relay.
<b>RIM</b>	
Main Input	24 VDC@ .140 amp board
Relays	Add 0.013 amps for each relay.

## ACURT2 System Diagram

Figure 2. ACURT2 Block Diagram

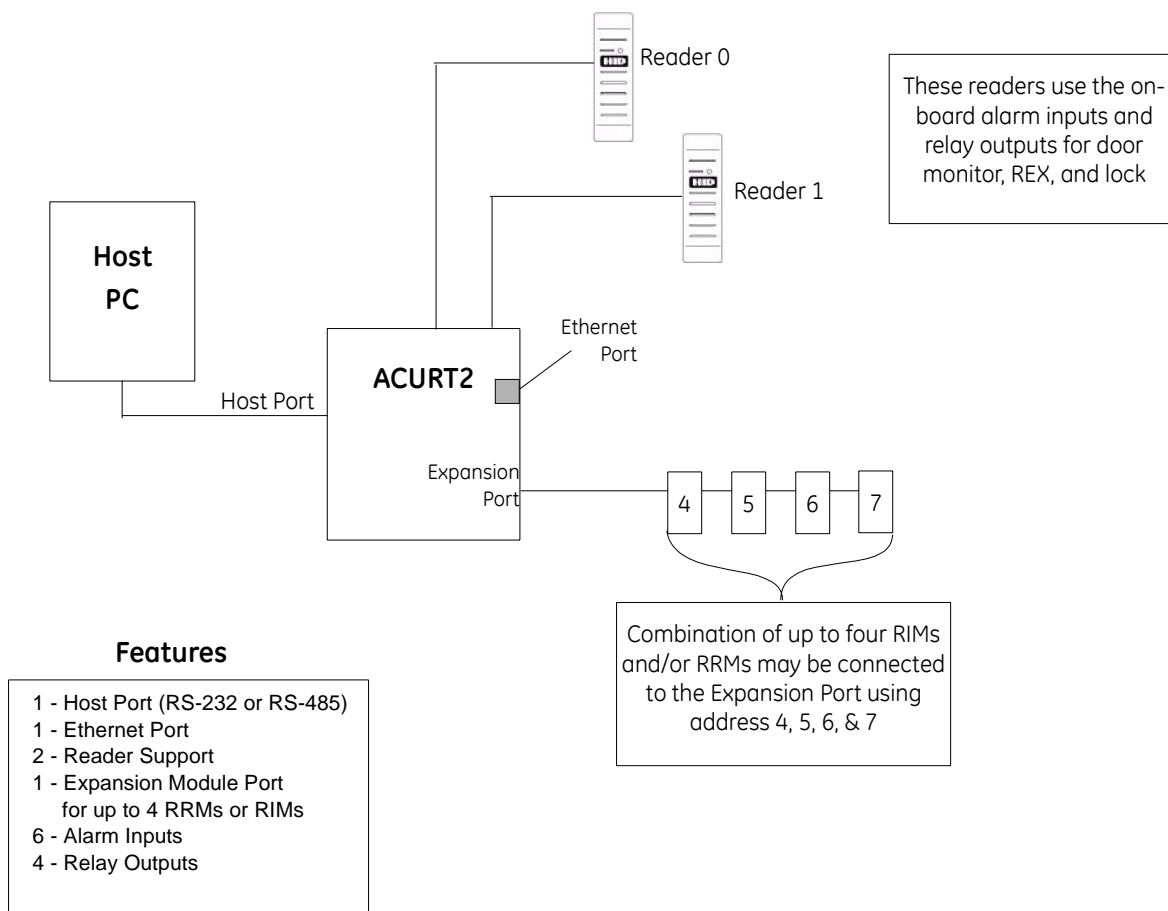

## ACURT4 System Diagram

Figure 3. ACURT2 Block Diagram

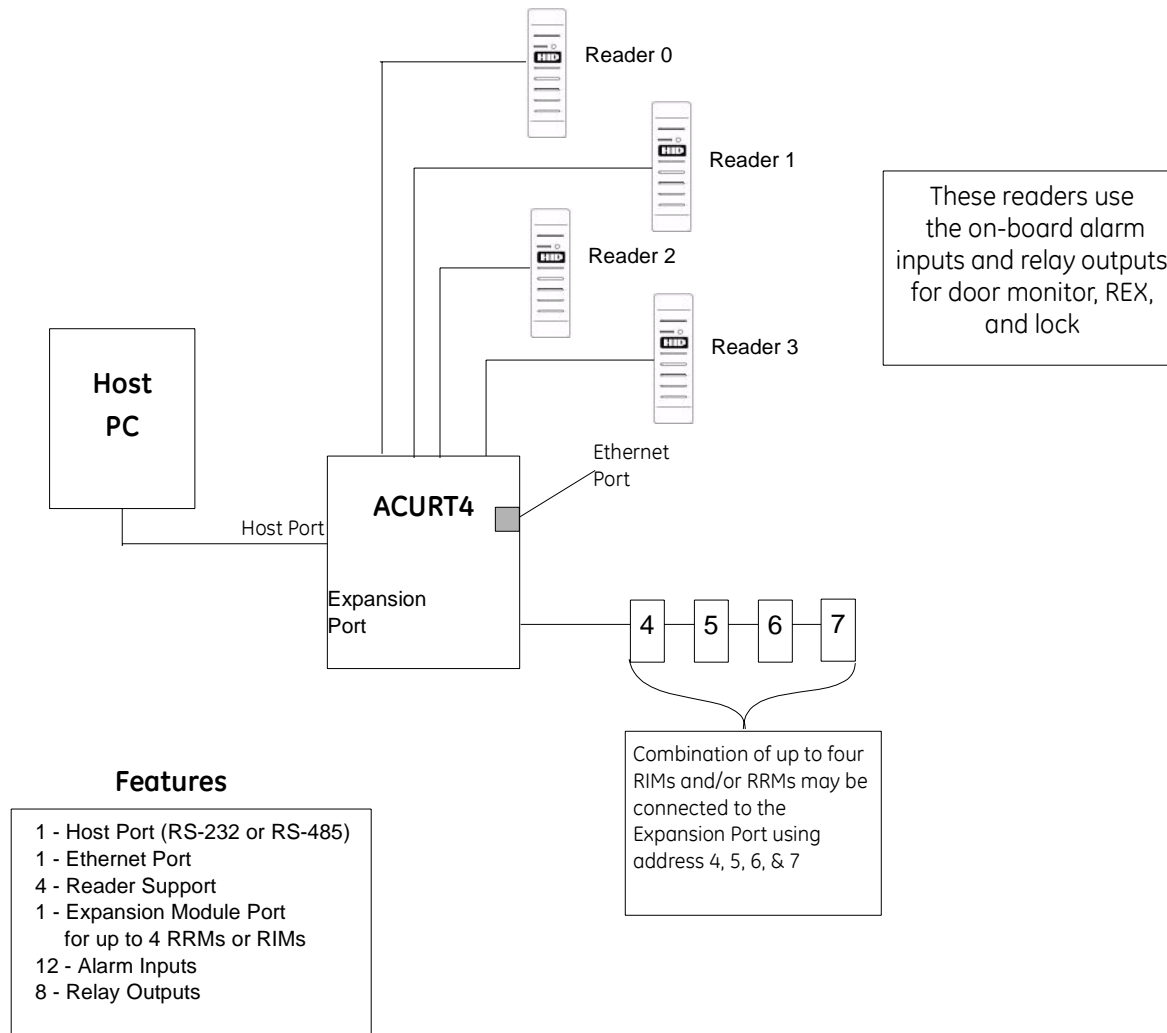



# Chapter 2    Installing the ACURT Panel

In this chapter you will learn the basics of installing and wiring the ACURT2 and ACURT4 panels. This includes:

<i>Running the Wire and Cable</i> .....	8
<i>RS-485 Communications</i> .....	9
<i>Pulling Wire and Cable</i> .....	10
<i>Network Communications</i> .....	13
<i>Installing UPS Batteries</i> .....	22
<i>Dial-up Modem</i> .....	23
<i>Installing Server External Modem</i> .....	26
<i>Terminal Connector Pin Numbers</i> .....	29
<i>Wiring the Host Communications</i> .....	40

## Running the Wire and Cable

The procedure for running the wire and cable is described in the following paragraphs.

**Note:**

1. In running wire and cable, be sure to observe and follow applicable building codes.
2. The dry relay contacts are rated at 2 amps at 30 AC/DC volts.
3. All wires should be stranded.
4. The maximum length of the wiring between the farthest Remote Module (RIM, or RRM) and the ACURT controller is 4000 feet (1220 meters) provided the remote module is locally powered.
5. Guard against lightning damage.
6. All bare Shields should be taped or protected against accidental shorting against electronic components.



## RS-485 Communications

RS-485 is a differential voltage communication circuit. The impedance is 120 ohms. End-of-line terminators are required on both ends of the communications path. Multi-drop configurations are allowed with a maximum length of 4000 feet. **Off the RS-485 cable, stubs can be dropped, but the length of any stub should not be longer than 10 feet.** Stubs can connect to ACURT controllers or remote modules (RIM or RRM). Stubs must not be terminated. **We strongly recommend star configurations be avoided.** (See figure 4)

The ACURT2 and ACURT4 controllers are switch selectable for RS-485 termination on each host and expansion module port.

The GE Security ACURT2/ACURT4 requires a RS-485 terminator at the NCIC-5 RS-485 converter. See Figure 13 and 14.

Figure 4. RS-485 Communication Wiring for ACURT2 and ACURT4.

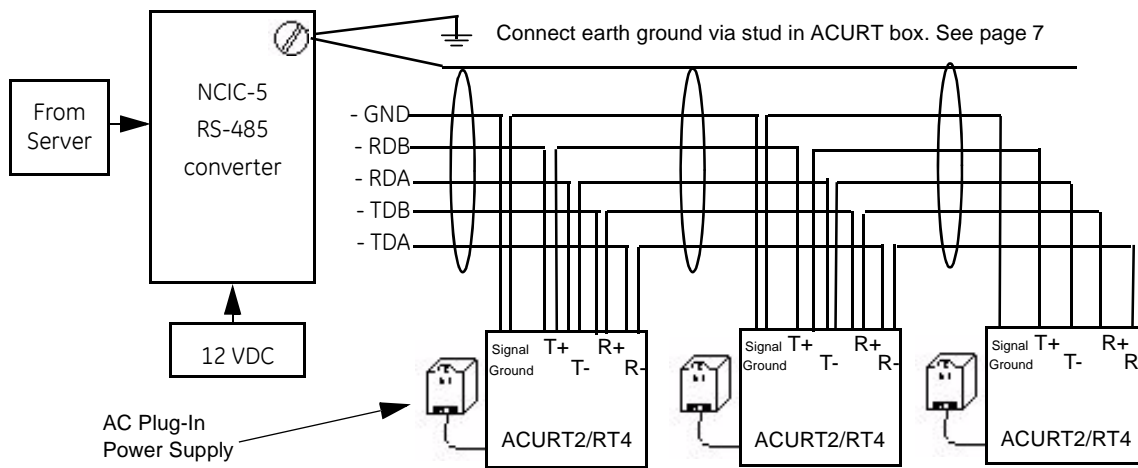
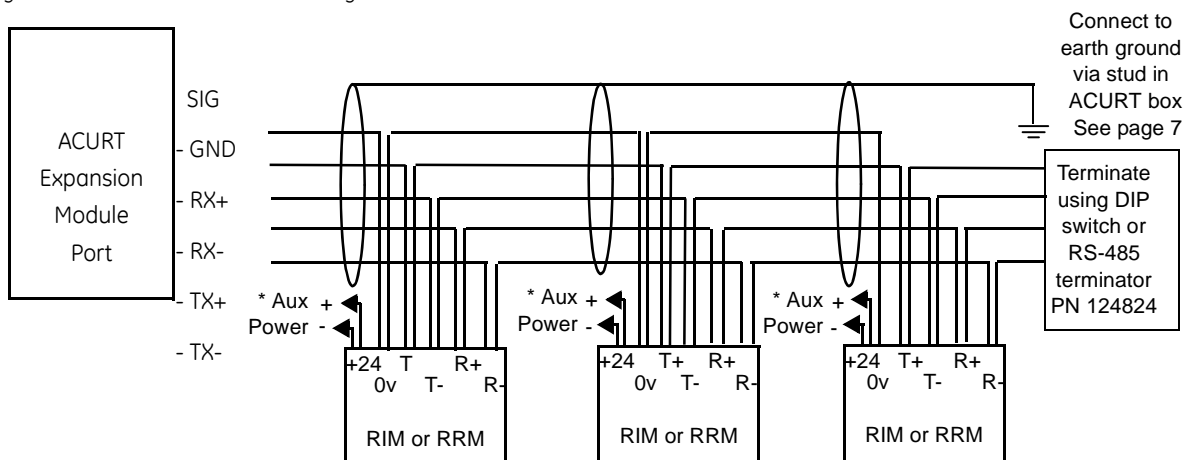

Figure 5. RS-485 Communication Wiring for Remote Modules



### Notes:

- If Auxiliary power is not provided locally, another pair of wires will be required to each RIM / RRM.
- Shield refers to the over all braided shield, GND refers to the shield drain wire. Transmit should use one twisted pair and receive should use the other twisted pair.

## Pulling Wire and Cable

Pull the wiring to the remote module from the ACURT controller.

All the wires except the strike pair may be run as one cable. The cable should have low-capacitance twisted pairs and a shield. Attach pigtail to shield and connect to chassis ground. The following Belden cable numbers (or equivalent) are suggested:

Belden No. 9842-24 AWG for 1000 feet (305 meters) maximum distance

Pull a single pair of wires from the enclosure to the electric door strike. The following Belden cable number (or equivalent) is suggested:

Belden No. 9409-18 AWG

Pull the wires to the enclosure from each alarm zone sensor, door contact and exit push button. The following Belden cable number (or equivalent) is suggested:

Belden No. 9407-22 AWG

Pull the wires to the enclosure from passive exit device if the device requires power, otherwise use cable listed above. The following Belden cable number (or equivalent) is suggested:

Belden No. 8741-22 AWG

## Baud Rates and Distances

The information in the table below may vary according to the quality of the cable used and the number of panels in a chain.

Table 2. Recommended baud rates

Baud rate	Distance
115,200	75 to 100 feet (23 to 30.5 meters)
57,600	800 to 1000 feet (244 to 305 meters)
38,400	1000 to 3000 feet (305 to 915 meters)

## Grounding Connections

It is important to connect each ACU panel on the communication loop individually to earth ground, not to chassis or electrical ground. Grounding is imperative for proper data communications between panels and to ensure full functionality of the lighting and transient voltage protection devices. Voltage protection device are designed into all ACU panels and will channel most transient surges to ground if the panel is properly connected to earth ground. If the panels are not properly connected to ground, the surge suppression devices may not function and data communications may be erratic.

For proper grounding all ACUs should be connected to earth ground, not to chassis or electrical ground. Cold water pipes or a grounding rod usually make a good earth ground. The grounding wire should be as heavy as possible with as short and straight a run as possible. Avoid sharp bends in the wire because a large power surge might arc across the board.

### Recommended Grounding Sources

- Cold Water Earth Ground
- Building Ground
- Electrical Ground

The GE Security system should use a consolidated earth ground, in which the public utilities and the security system ground rods are bonded together. A consolidated earth ground eliminates the problem of step voltage blowout, in which measurable voltage potential exists between earth ground rods, resulting in a current flow path and damage to the system during a lightning strike.

It is recommended that 12 AWG wire be used to connect the earth ground in the shortest and straightest path possible. Avoid sharp turns and use a minimum radius of eight inches (203 mm) for bends. Ground wires should be run separate from other wires and be routed toward the earth. Use of eight-foot (2.4 m) copper clad ground rod is recommended.

### Alarm Zone Sensor Wiring

Pull twisted pair of wire (Belden 9407-22 AWG or equivalent) from each alarm zone sensor to the assigned input terminals on the ACURT controller or Remote Module (RIM). (See Terminal Block Tables in each section for alarm zone terminations.) End-of-line (EOL) resistor for the SECURE state is 1000 ohms. The EOL (End-Of-Line) resistor must be located within the alarm zone sensor enclosure, otherwise the alarm zone circuit will be considered unsupervised.

When 1000 ohms terminators are used, the sensors can be either normally closed contacts or normally open contacts providing the SECURE or inactive state is 1000 ohms. See Figure 6. (Note: A normally open exit-push-button is wired the same as a normally closed alarm).

Table 3. Alarm State Resistance

Zone Input State	Sensor Circuit in Ohms Normally Closed	Sensor Circuit in Ohms Normally Open
Secure	1000	1000
Active	2000	500
Open	> 50000	> 50000
Short	< 50	< 50

Figure 6. Zone Sensor with 1000-Ohm Resistors

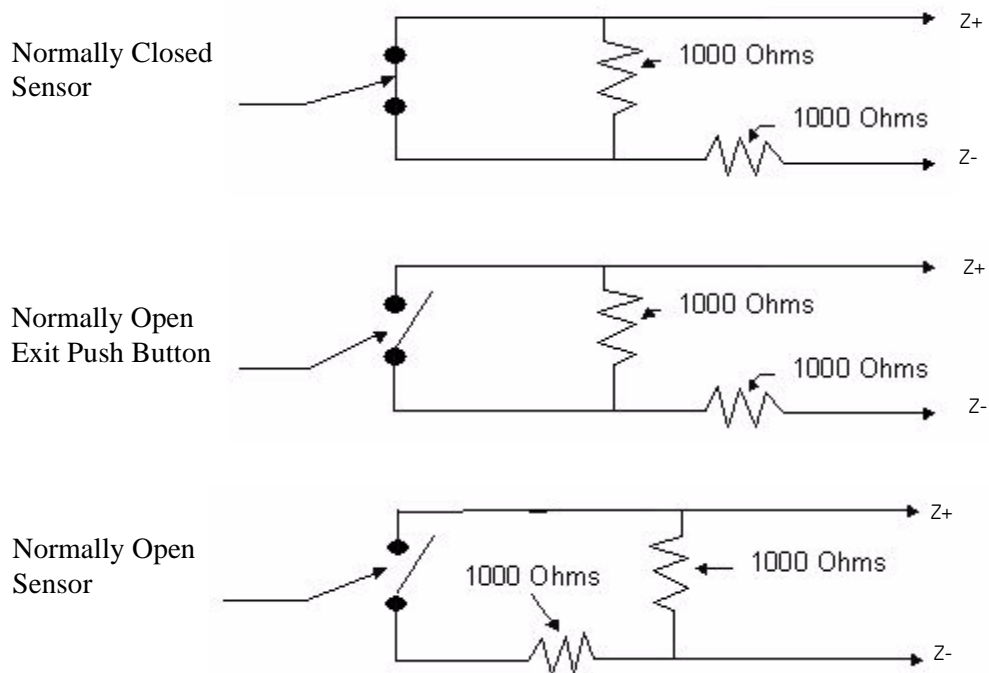

## Network Communications

This section provides guidelines for the network environment needed to support communication between a GE Topaz Server and ACU Networked Intelligent Controller Field Panels. While it is not possible to address every variable that may exist in a customer's network environment, this highlights key network considerations.

The information in the following table is assuming a minimum Topaz server software revision of 1.47 and a minimum ACURT panel firmware revision of 7.13.00

Table 4. Network communications guidelines

Port	The TCP/IP port number that the ACU panel listens to is 3000 plus the system WAN number (typically 3001).	
Protocol	TCP/UDP All messages are less than 255 bytes. The protocol is a simple command and response protocol with a sequence number retry mechanism.	
Timing	Polling Frequency	400 milliseconds per ACU panel (fixed)
	Server Wait and Delay Time	Wait time for the server to receive a response is 500 milliseconds. Networks should be able to respond to a ping for each panel within 500 milliseconds for optimum performance. Additional user-configurable delay time of up to 3000 milliseconds can be set for each panel. Typical additional delay is 500 milliseconds.
	Server Retry	If the server does not receive a response from the panel within the delay time described above, the server will re-send another poll to the panel. The default number of retries is 3. The Retry for each panel can be increased up to 10 by the system administrator. Setting the number of retries above three is usually for testing purposes only, and not intended for normal operation of the system.
	Panel Timeout	If a panel does not receive a correct message from the server within 10 seconds, the panel will no longer respond to the server (a "local panel off-line" condition). This could be caused by a network interruption or incorrect message(s). An example of an incorrect message might be if the network corrupts a server message, resulting in a checksum error. This causes the server to resynchronize communications with the panel. A corresponding message will be reported at the server as a "panel off-line".
	Timing Calculations	To determine proper panel settings for optimal communication, perform the following calculations for each panel. The total delay, including retries, should be less than 10 seconds (Panel Timeout); The lower the total, the more optimal system performance. ACU LAN Panel with no downline panels via serial connection: <b>#Retries X [Delay Time(secs) + Wait Time(secs)] = Total</b> For example: $3 \times [1.2 + 0.5] = 5.1$ ACU LAN Panel hosting down-line panels via serial connection: <b>#Down-line panels X #Retries X [Delay Time(secs) + Wait Time(secs)] = (Total)</b> For example: $3 \times 3 \times [0.5 + 0.5] = 9$
Bandwidth Dynamics	It is important that allocated bandwidth remains consistent at all times and is not clamped down (or reduced) during off-hours such as at night or on weekends. Inconsistent or dynamic bandwidth can result in inconsistent on-line/off-line behavior of field panels, especially if network throughput is marginal.	
Network Hops	To ensure consistency, the number and distance of hops between a field panel's LAN port and it's hosting server should be kept to a minimum.	

Table 4. Network communications guidelines (continued)

Download Activity	<p>Two types of download activity can occur: Full panel downloads or smaller downloads that occur during routine use of the system. During the download operation, the ACU is fully operational after power-up. Access requests are processed and normally, little delay is experienced. However, large amounts of activity have an adverse effect on system performance.</p> <p>A full panel download can be initiated manually by the system administrator, or automatically when:</p> <ul style="list-style-type: none"> <li>• A panel is powered-up or reset</li> <li>• A change is made to Access Groups</li> <li>• A panel definition is modified</li> <li>• A new reader is defined</li> <li>• An elevator floor definition is modified.</li> </ul> <p><b>Note:</b> During a full panel download, the entire card database is downloaded to the panels, however only those cards which are authorized for access through doors controlled by a panel are downloaded to that panel, thus reducing per-panel traffic.</p> <p>Following a server restart, all alarm points, relays, time schedules, and other user-programmed settings and parameters are downloaded. The card database is only downloaded if, after a comparison, the server detects that cardholder changes were made at the server but not updated to the ACU.</p> <p>If an initial download from the server to the ACU is interrupted, the ACU waits for the download to restart.</p> <p><b>Note:</b> ACU2X: After a successful download, the ACU2X saves the count of cards in its database. If a subsequent full card download is interrupted, the panel restores the original pointers so that a backup mechanism exists until a successful download is achieved.</p>
ACU Comparison	<p>The ACU2XL, ACURS, and ACURT panels are approximately 100 times faster for communication than an ACU2 or ACU2X panel with the LanTronix kit. This is because a panel using the LanTronix kit connects to the kit from the panel serial port that runs at an average of 9600 baud, whereas the ACU@XL, ACURS, and ACURT panels run at the 10 Mbps rate of their built in network card.</p>

## Setting IP Address

If the installation requires UL Listing, Network connections cannot be used.

One of the simplest ways to set the IP address on the ACURT2 or ACURT4 is with a laptop computer in the field running the AcuxUtil.exe program.

If using the default IP address (SW3 switch 3 on) attach and configure only one ACURT at a time.

To set up the TCP/IP address for an ACURT field panel start by locating the **AcuxUtil.exe** file on the CD and start the utility by double-clicking on it's icon.

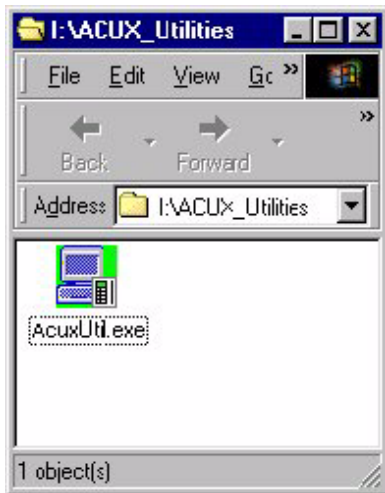

After starting the utility the following screen is displayed.

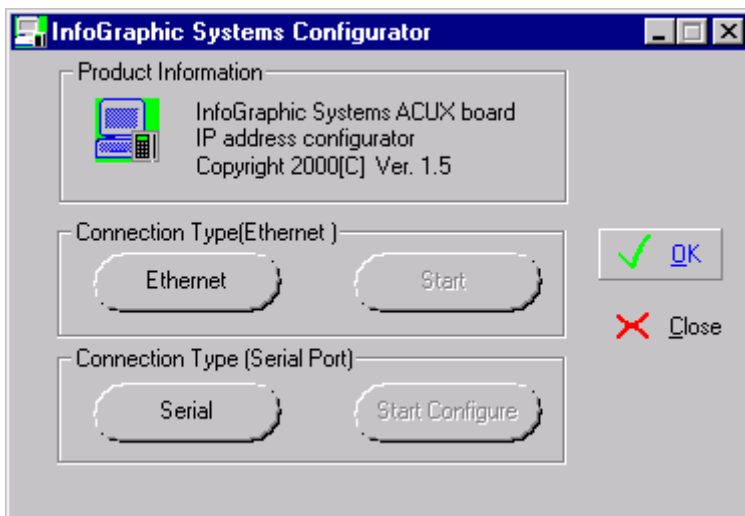

## Set IP Address Through Ethernet

Before continuing make sure your PC has a network card installed with TIP/IP enabled. The IP address must be able to communicate to the ACURT. In other words, the first three sets of numbers of the computer's IP address must match the first three sets on numbers of the ACURT IP address. The default IP address of the ACURT is 192.168.0.132

1. Click the **Ethernet** button.

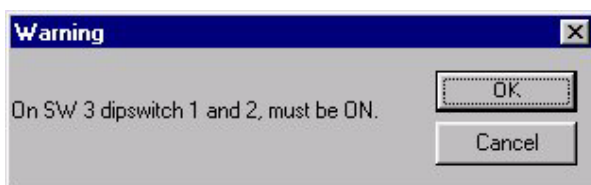

2. Make sure that SW3 DIP switches 1, 2, and 3 are ON before continuing.

**Note:** If you change switch settings, you must restart the ACU by powering down and back up.

3. You must also know the IP address of the ACURT before continuing. If you do not know the current IP address for the ACURT, turn SW3 switch 3 ON to use the default IP address of 192.168.0.132.
4. Power must be cycled on the ACURT for the switches to be read.
5. After the switches are set properly, click **OK**.

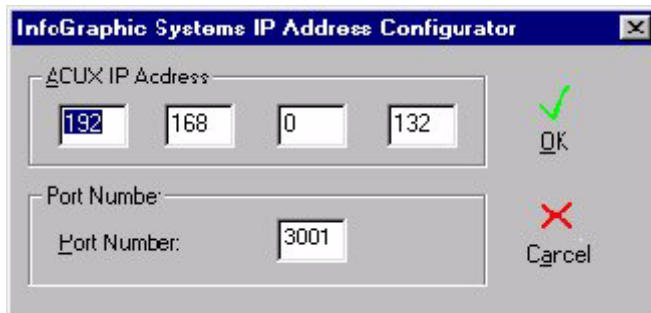

The IP Address of the ACURT has been set at the factory to a default of 192.168.0.132.

6. Enter the **IP address** for the ACURT
7. The **Port Number** will be left at the default 3001 unless you have multi servers on your system. If using multi server change the last three digit (3000 plus the LAN number) of the Port Number to reflect the server number. For server number two the Port Number would be 3002.
8. Click **OK** to continue.

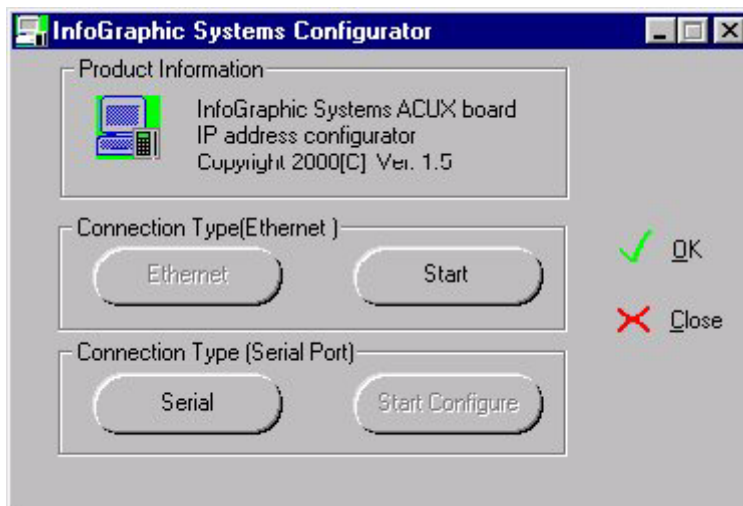



- Click **Start** button to start the configuration of the IP Address.

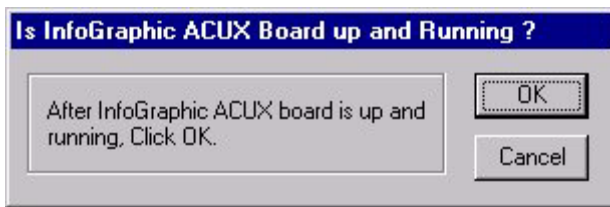

- Make sure SW3 DIP Switches 1 and 2 are turned ON at the ACURT and click **OK**.

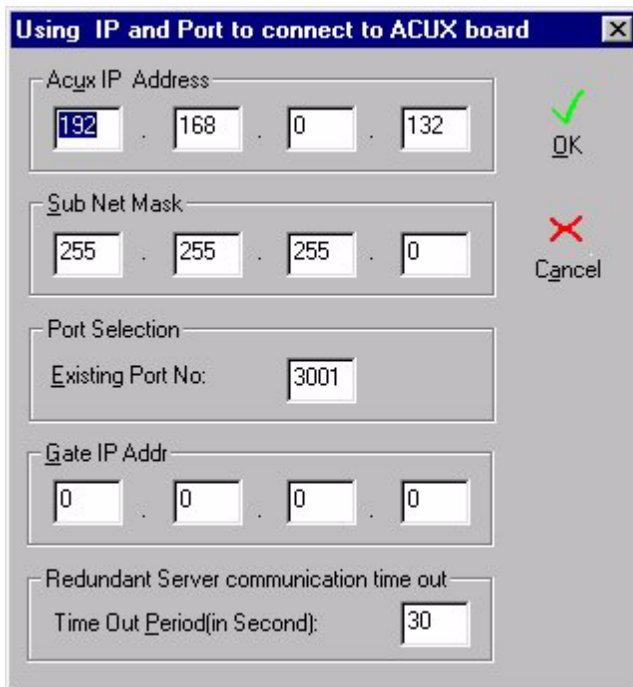

The addresses for this screen must be obtained from your MIS department.

- Enter the new **ACURT IP Address, Sub Net Mask, Gate IP Address**, (Gateway or Router).
- The **Existing Port No.** will be left at its default 3001 unless you have multi servers on your system. Change the last three digit of the Port No. to reflect the server number (3000 plus the LAN number). For server number two the Port No. would be 3002.
- The **Time Out Period** is used for redundant systems only. The default is 30 Sec.
- Click **OK** to continue.

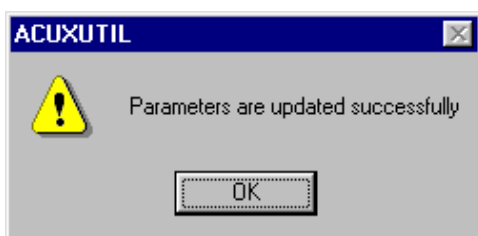

- The ACURT was updated successfully.

16. Click **OK** to continue.

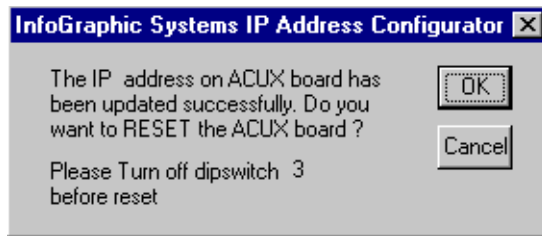

17. Before continuing, make sure DIP switch 3 at the ACURT is turned OFF.
18. Click **OK** to continue and reset the ACURT.

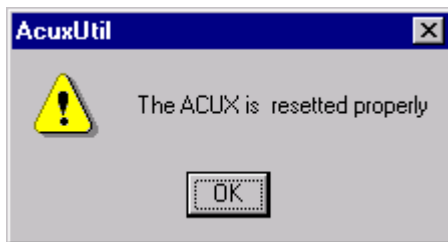

The ACURT has been updated with the new IP address.

19. Click **OK** to complete the setup.

**Note:** The panel will ping at 100mbps, but it will only come online at 10mbps.

## Set IP Address Through Serial Connection

The ACURT must be able to connect to the computer and power to the ACURT must be turned on.

1. Click the **Serial** button.

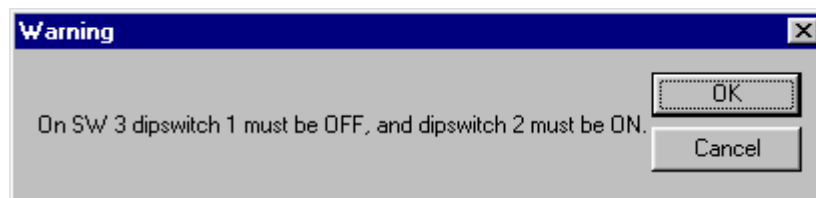

2. Turn SW3 DIP switch 1 OFF and 2 ON at the ACURT.
3. Power must be cycled on the ACURT for the switches to be read.

- Click **OK** to continue.

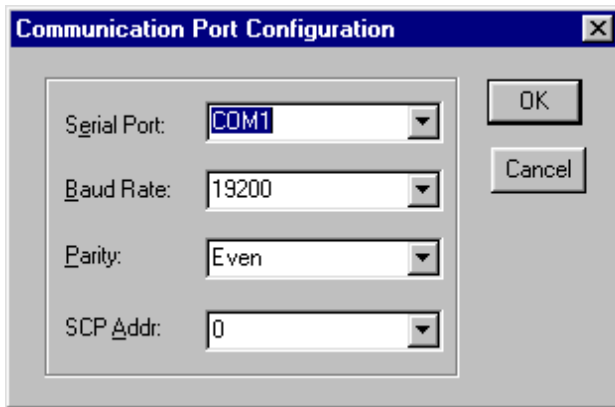

- Select the Communication port that the ACURT is connected to.
- Select the Baud Rate that the ACURT set to communicate at. The default is 9600.
- Parity should be left at Even.
- The SCP Address is the communication address the ACURT is set at with SW4.
- Click **OK**.

If the ACURT is not communicating the following message will appear.



- Click **OK** and check your Serial connection and try again.

The addresses for this screen must be obtained from your MIS department. The IP Address of the ACURT has been set at the factory to 192.168.0.X. The X number is different for each ACURT.

11. Enter the new **ACURT IP Address**, **Sub Net Mask**, **Gate IP Address**, (Gateway or Router).
12. The **Existing Port No.** will be left at its default 3001 unless you have multi servers on your system. Change the last three digit of the Port No. to reflect the server number (3000 plus the LAN number). For server number two the Port No. would be 3002.
13. The **Time Out Period** is used for redundant systems only. The default is 30 Sec.
14. Click **OK** to continue.

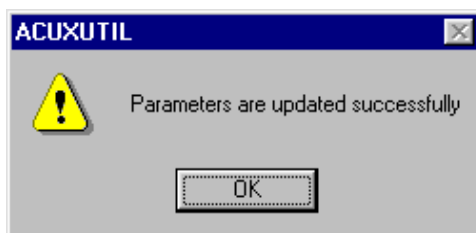

15. The ACURT was update successfully.
16. Click **OK** to continue.

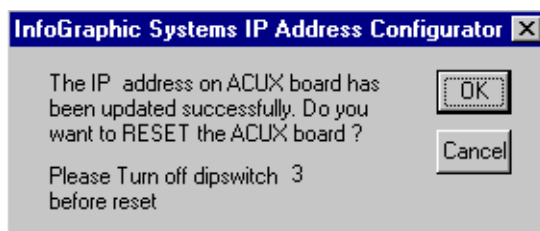

17. Before continuing, make sure DIP switches 2 and 3 at the ACURT are turned OFF.
18. Click **OK** to continue and reset the ACURT.

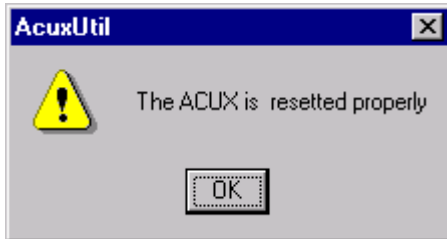

The ACURT has been updated with the new IP address.

19. Click **OK** to continue.

**Note:** The panel will ping at 100mbps, but it will only come online at 10mbps.

### Determining the MAC address

The IGS IEEE assigned MAC address for the ACU XL LAN unit is: 00 06 0e 00 00 00  
where the last 4 digits are the serial number in hexadecimal.

For example, a serial number of 1000 would be: 00 06 0e 00 03 e8

## Installing UPS Batteries



**WARNING:** Be sure to observe battery manufacturer's instructions:

- Danger Explosive Gases
- Can cause blindness or severe injury.
- Use in a well ventilated area away from open flame, cigarettes, sparks, and other sources of ignition.
- Shield eyes and face when working around battery.
- Do not make direct contact between the positive and negative terminals.
- Do not puncture, disassemble, or incinerate batteries.
- Dispose of in accordance with environmental regulations.

**Poison - contains lead compounds and corrosive acid.**

Contains sulfuric acid which can cause severe burns. In the event of contact, flush with water and obtain immediate medical attention.

**Keep out of reach of children.**

**Charge in accordance with manufacturer's instructions.**



**WARNING:** Make certain that the AC power source circuit breaker(s) is OFF before proceeding. Failure to heed this WARNING can cause death, personal injury, or damage to unit(s).



**CAUTION:** To avoid an electrical short, do not let the contacts on the batteries touch any part of the enclosure or mounting plate.

## Installing and Connecting

The UPS battery installation and wiring connection to the assembly is made as follows:

1. Place the two 12 VDC rechargeable batteries in the bottom of the cabinet.
2. Connect the battery cables (AFTER all other wiring is connected) to the battery to TB10 terminal 6 (Battery, 24V+) and terminal 7 (Battery, 24V-).
3. The operating voltage of the batteries will be approximately 27.5 VDC. When the battery voltage drops to 24 VDC the ACURT will generate an AC Fail alarm and when the voltage level drops to 21 VDC it will generate a Low Battery alarm.

**Note:** If the ACURT is to be powered from a 27.5 VDC UPS, connect the output of the power source to the battery connection on the ACURT, TB10-6(+), and TB10-7(-). The 24 VAC plug in transformer and internal ACURT UPS batteries are no longer required.



## Connecting the Dial-up Modem

After installing the modem board connect the frame ground wire to the grounding lug in the cabinet just above the board. See Figure see page 27.

Connect the modem to a standard dial type telephone line by plugging the phone line's RJ45 connector into J3. A telephone instrument for testing can be connected to J2.

**Note:** DO NOT use PBX or Key Switch type phone lines.

**SW2** on the ACURT2 or ACURT4 should be set as follows: **1,2,3, 5,** and **8** set to “ON”.

The Topaz systems administrator will need to know the ACURT2 or ACURT4 Controller's Serial Number.

## Component Layout

Figure 8. Component Layout of the Dial-up Modem Board

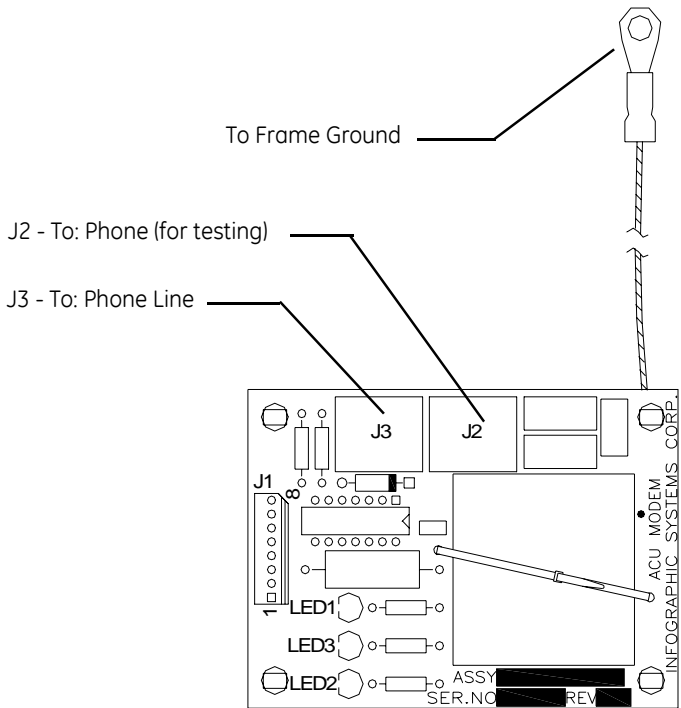

## LEDs on Modem Board

The LEDs will show the modem status and help in trouble shooting the modem.

Table 5. Dial-up Modem LED Indicators.

LED's on Modem	Description
LED1	Power - Lights when modem is "powered".
LED2	Ring Detect - Lights when the modem has called.
LED3	Carrier Detect - Lights when the Modem has established communication with the host modem.



## Connecting (MDD) Multi-Drop Dial-Up Panels

The dial-up ACURT panel may have up to 14 additional ACURT panels multi-dropped to its RS485 port as shown below. The additional panels must be configured in Topaz software as dial-up panels with the same phone number as the ACURT panel with the dial-up modem card installed.

**Note:** DO NOT use PBX or Key Switch type phone lines.

Figure 9. RS485 Port Wiring For Multi-Drop Dial-Up Panels

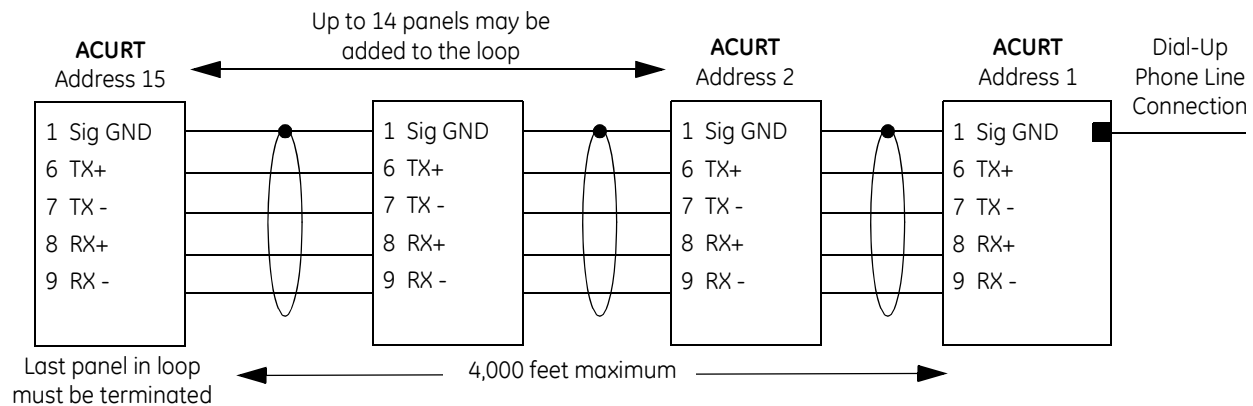

In the above configuration the panel with the dial-up modem installed must be set as address “1” and each additional panel on the RS485 port must be addressed starting with “2” then “3” and so on up to address 15.

## Modem Board Replacement

Make sure that power is removed from the ACURT before removing the modem board. Disconnect the phone lines(s) from the modem. While squeezing the tip the standoff, protruding through the board with a pair of needle nose pliers, gently lift the modem board off of the plastic standoffs. Unplug the board from the ACURT.

While aligning the new board with the J1 and JP1 connectors, gently snap the board on to the plastic standoffs. Plug the phone line back into J3. If there was a telephone instrument (for testing) connected, plug it back into J2.

## Installing Server External Modem

When using Dial-up communications to an ACURT field panel you must install an external modem at the server. The Topaz Software will ONLY support the (USR) US Robotics 33.6 faxmodem or the 56K V.90 faxmodem, Sportster modem models 0701 (005686-03) or 0459 (00083907).

Model information located on the back of the modem near the FCC logo sticker, there are some numbers, model #0459 and Sportster 0083907 (the current model is 000839-09 from the USR web site). The 56K V.90 faxmodem can also be used. The number on the back is model #0701 Sportster 005686-03 (USR5686E from the web site).

**Note:** DO NOT use internal modem cards or external modems without dipswitchs.

Information on these modems may be found at the US Robotics web site, **www.usr.com**. Click on **U.S./Canada (English)**, then click **Search Site** tab at the top of the page, then type **sportster 005686-03** or **sportster 00568** into the search field.

### External Modem Setup

The switches on the back of the modem must be configured with switches 5 and 6 set to the UP position, all others should be in the down position as shown to the right.



**Note:** You will NOT need to install the modem or drivers in Windows.

When you power up the external modem LEDs AA, TR, and CS should be illuminated, all other should be off.

### Software Setup

After installing the modem make sure dial-up panels are configured in the Topaz server software as SCP Dial-Up, set to 9600 baud, No parity and Active.

From Control and Service Functions, you must setup the modem. Choose Initialize - Test Modem and Serial Port and say Go. The modem LEDs SD and RD should blink several time. This sends the correct AT commands necessary for the modem to work correctly.

**Note:** It is recommended you use a minimum of two dial-up ports/modems for data and alarms. As the system grows or as the alarm load increases, it may be necessary to use more Server modems to handle the traffic.

The Topaz systems administrator will also need to know the ACURT2 or ACURT4 Controller's Serial Number.

## Troubleshooting

Be sure the external dial-up modem at the server is connected correctly.

Check the dial-up modem board in the ACURT to make sure it is firmly install on the pins J1 and no pins are bent over.

Make sure the ACURT modem board is properly grounded.

You may have to clear memory on the ACURT board.

**Note:** Be aware this action will leave the ACURT without any configuration.

## ACURT2 and ACURT4 Enclosure Layout

Figure 10. Components Mounted Inside the ACURT Controller Enclosure

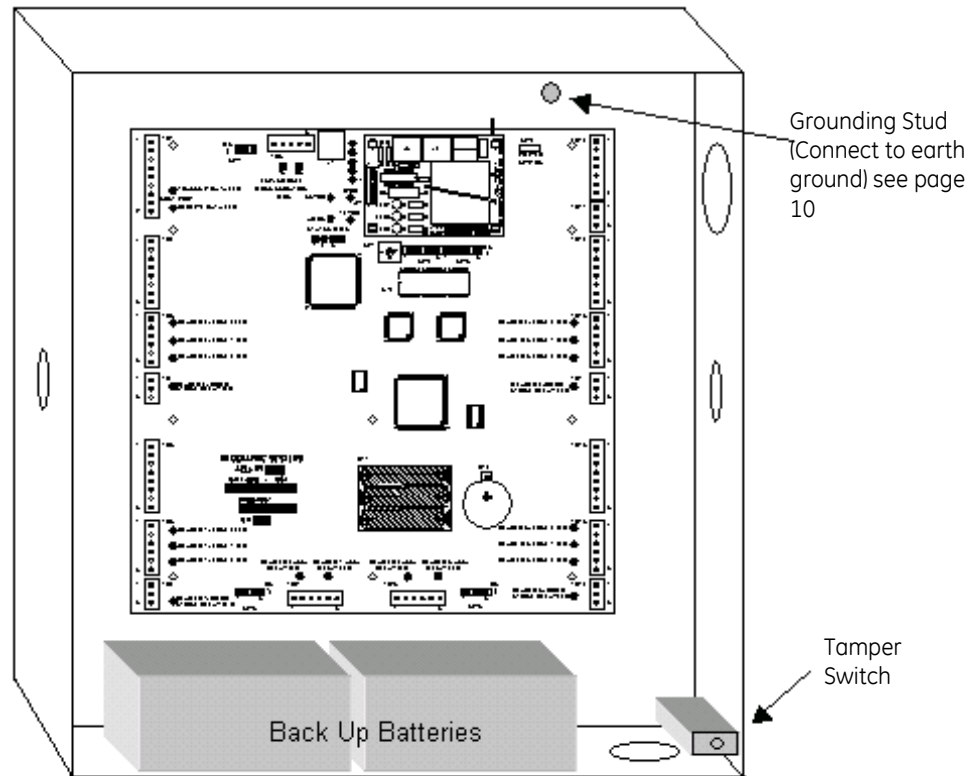

## ACURT2 and ACURT4 Component Layout

Figure 11. ACURT2 and ACURT4 Component Layout

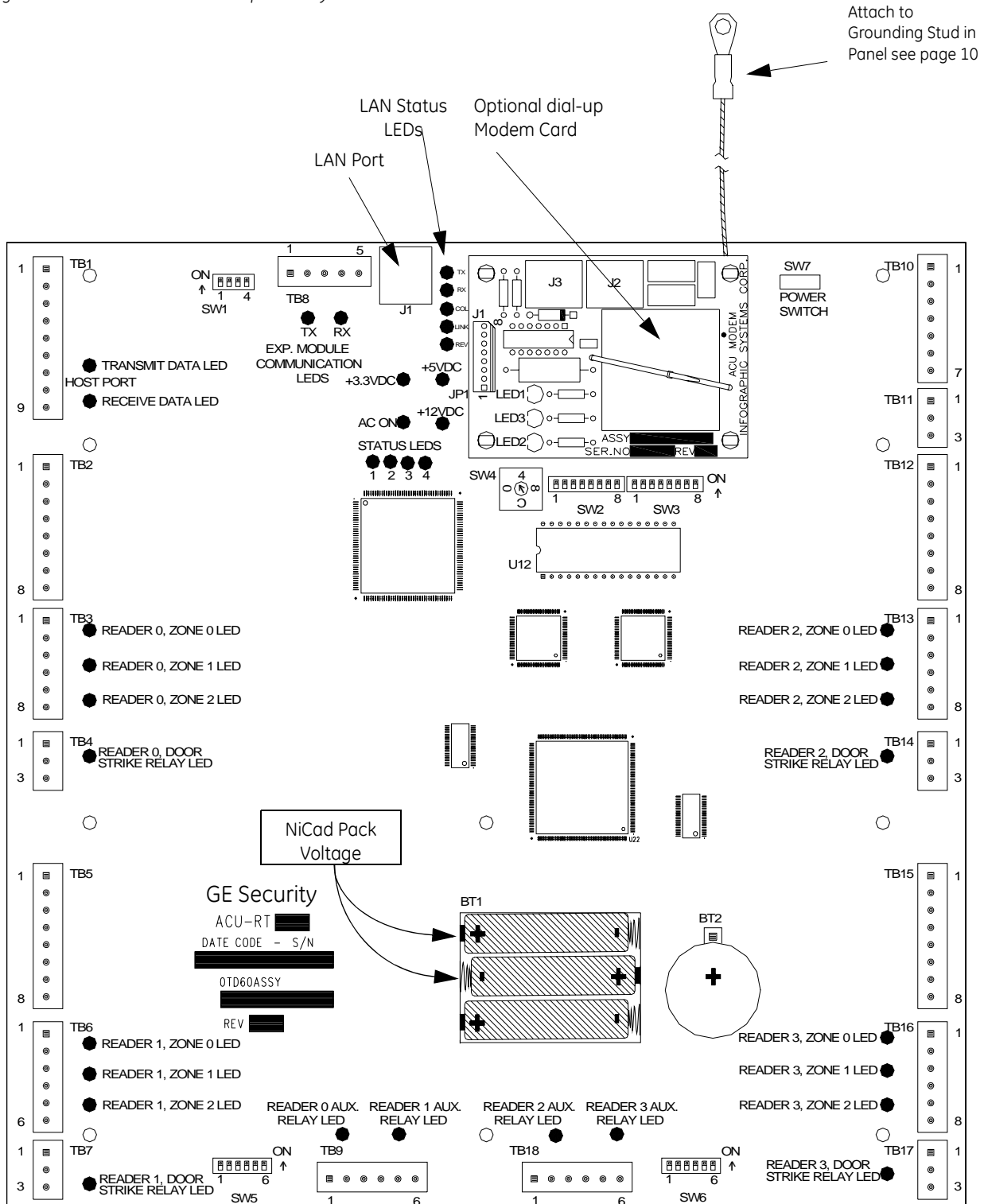

## Terminal Connector Pin Numbers

Tables 3 through 16 show cable types and connections to terminal blocks TB1 through TB18. Explanations of the table column headings are as follows:

Table 6. Explanation of Table Headings

Heading	Description
<b>TB#</b>	Identifies the terminal block number on the ACURT2 and ACURT4 circuit board.
<b>Pin#</b>	Identifies the pin number of the applicable terminal block.
<b>Terminal Strip ID#</b>	Identifies the abbreviation of the terminal on the printed template.
<b>Description</b>	Identifies the description of the terminal.
<b>Maximum distance and Belden or Equivalent Cable #</b>	Identifies the cable number, the maximum distance when applicable.

## Connections for Terminal Block 1

### Host Communication Port

Table 7. Terminal Block TB1 Pin Number Identification

TB#	Pin#	Term. Strip ID	Description	Maximum Distance and Belden or Equivalent Cable No.
1	1	SIG GND	Host Port Signal Ground	9608-24 (3 conductor) AWG, 50 feet 9609-24 (4 conductor) AWG, 50 feet
1	2	TXD	Host Port RS-232 Transmit Data	
1	3	RXD	Host Port RS-232 Receive Data	
1	4	RTS	Host Port RS-232 RTS	
1	5	CTS	Host Port RS-232 CTS	
1	6	TX+	Host Port RS-485 Transmit Data (+)	9842-24 AWG / 9368-18 AWG 4000 feet (1220 meters) maximum
1	7	TX-	Host Port RS-485 Transmit Data (-)	
1	8	RX+	Host Port RS-485 Receive Data (+)	
1	9	RX-	Host Port RS-485 Receive Data (-)	

## Connections for Terminal Block 2, 3, and 4 (ACURT2 and ACURT4)

### Reader 0 Connections

Table 8. Terminal Block TB2, 3, and 4 Pin Number Identification

TB#	Pin#	Term. Strip ID	Description	Maximum Distance Belden or Equivalent Cable No.
2	1	+12 VDC	Fused 12 VDC Output	9514-22 AWG
2	2	+5 VDC	Fused 5 VDC Output	
2	3	0 V	0 Volts	
2	4	DATA 0	Reader Data 0 (Green)	
2	5	DATA 1	Reader Data 1 (White)	
2	6	RED LED	Red LED	
2	7	GREEN LED	Green LED	
2	8	BUZZER	Buzzer	
3	1	Z0+	Normally Closed Door Contact	9407-22 AWG / 9409-18 AWG 1000 feet (305 meters) / 4000 feet (1220 meters)
3	2	Z0-		
3	3	Z1+	Normally Open Request-to-Exit Contact	9407-22 AWG / 9409-18 AWG 1000 feet (305 meters) / 4000 feet (1220 meters)
3	4	Z1-		
3	5	Z2+	Normally Closed Spare Input	9407-22 AWG / 9409-18 AWG 1000 feet (305 meters) / 4000 feet (1220 meters)
3	6	Z2-		
4	1	NC	Door Strike Relay Normally Closed	9409-18 AWG (See Warning)
4	2	C	Door Strike Relay Common	
4	3	NO	Door Strike Relay Normally Open	



**WARNING:** DO NOT switch any voltage over 30 VDC on these relays.

## Connections for Terminal Block 5, 6, and 7 (ACURT2 and ACURT4)

### Reader 1 Connections

Table 9. Terminal Block TB5, 6, and 7 Pin Number Identification

TB#	Pin#	Term. Strip ID	Description	Maximum Distance Belden or Equivalent Cable No.
5	1	+12 VDC	Fused 12 VDC Output	9514-22 AWG
5	2	+5 VDC	Fused 5 VDC Output	
5	3	0 V	0 Volts	
5	4	DATA 0	Reader Data 0 (Green)	
5	5	DATA 1	Reader Data 1 (White)	
5	6	RED LED	Red LED	
5	7	GREEN LED	Green LED	
5	8	BUZZER	Buzzer	
6	1	Z0+	Normally Closed Door Contact	9407-22 AWG at 1000 feet (305 meters)
6	2	Z0-		9409-18 AWG at 4000 feet (1220 meters)
6	3	Z1+	Normally Open Request-to-Exit Contact	9407-22 AWG at 1000 feet (305 meters)
6	4	Z1-		9409-18 AWG at 4000 feet (1220 meters)
6	5	Z2+	Normally Closed Spare Input	9407-22 AWG at 1000 feet (305 meters)
6	6	Z2-		9409-18 AWG at 4000 feet (1220 meters)
7	1	NC	Door Strike Relay Normally Closed	9409-18 AWG (See Warning)
7	2	C	Door Strike Relay Common	
7	3	NO	Door Strike Relay Normally Open	



**WARNING:** The plug in AC power supply can only be use to power one ACURT board.

## Connections for Terminal Block 8 (ACURT2 and ACURT4)

### Expansion Module Communication Port RS-485 Connections

Table 10. Terminal Block TB8 Pin Number Identification

Pin No.	Term. Strip ID	Description	Maximum Distance Belden or Equivalent Cable No.
1	SIG GND	Signal Ground	9842-24 AWG 4000 feet (1220 meters) maximum
2	TX+	Transmit +	
3	TX-	Transmit -	
4	RX+	Receive +	
5	RX-	Receive -	

## Connections for Terminal Block 9 (ACURT2 and ACURT4)

### Reader 0 and 1 Auxiliary Relay Connections

Table 11. Terminal Block TB9 Pin Number Identification

Pin No.	Term. Strip ID	Description	Maximum Distance Belden or Equivalent Cable No.
1	NC	Reader 0 Aux Relay Normally Closed	9409-18 AWG See WARNING
2	C	Reader 0 Aux Relay Common	
3	NO	Reader 0 Aux Relay Normally Open	
4	NC	Reader 1 Aux Relay Normally Closed	9409-18 AWG See WARNING
5	C	Reader 1 Aux Relay Common	
6	NO	Reader 1 Aux Relay Normally Open	



## Connections for Terminal Block 10 (ACURT2 and ACURT4)

### Power Connections

Table 12. Terminal Block TB10 Pin Number Identification

Pin No.	Term. Strip ID	Description
1	24 VAC INPUT	24 VAC Input 40 Volt Amps (from plug in transformer)
2	24 VAC INPUT	
3	Frame Ground	Frame Ground (connected to cabinet stud)
4	0 V	Ground
5	0 V	Ground
6	Battery 24 V+	UPS Batteries Positive
7	Battery 24 V-	UPS Batteries Negative



**WARNING:** The ACURT board requires 24 AC power. The plug in AC power supply can only be use to power one ACURT board.

## Connections for Terminal Block 11 (ACURT2 and ACURT4)

### Cabinet Tamper Connections

Table 13. Terminal Block TB11 Pin Number Identification

Pin No.	Term. Strip ID	Description	Maximum Distance Belden or Equivalent Cable No.
1	ACPF	AC Power Fault Input	24 Gauge
2	0 V	Power Fault & Tamper Input Common	Not Applicable – Factory Wired
3	CTSW	Cabinet Tamper Switch	24 Gauge

## Connections for Terminal Block 12, 13, and 14 (ACURT4 Only)

### Reader 2 Connections

Table 14. Terminal Block TB12, 13, and 14, Pin Number Identification

TB#	Pin#	Term. Strip ID	Description	Maximum Distance Belden or Equivalent Cable No.
12	1	+12 VDC	Fused 12 VDC Output	9514-22 AWG
12	2	+5 VDC	Fused 5 VDC Output	
12	3	0 V	0 Volts	
12	4	DATA 0	Reader Data 0 (Green)	
12	5	DATA 1	Reader Data 1 (White)	
12	6	RED LED	Red LED	
12	7	GREEN LED	Green LED	
12	8	BUZZER	Buzzer	
13	1	Z0+	Normally Closed Door Contact	9407-22 AWG at 1000 feet (305 meters)
13	2	Z0-		9409-18 AWG at 4000 feet (1220 meters)
13	3	Z1+	Normally Open Request To Exit Contact	9407-22 AWG at 1000 feet (305 meters)
13	4	Z1-		9409-18 AWG at 4000 feet (1220 meters)
13	5	Z2+	Normally Closed Spare Input	9407-22 AWG at 1000 feet (305 meters)
13	6	Z2-		9409-18 AWG at 4000 feet (1220 meters)
14	1	NC	Door Strike Relay Normally Closed	9409-18 AWG See WARNING
14	2	C	Door Strike Relay Common	
14	3	NO	Door Strike Relay Normally Open	

## Connections for Terminal Block 15, 16, and 17 (ACURT4 Only)

### Reader 3 Connections

Table 15. Terminal Block TB15, 16, and 17, Pin Number Identification

TB#	Pin#	Term. Strip ID	Description	Maximum Distance Belden or Equivalent Cable No.
15	1	+12 VDC	Fused 12 VDC Output	9514-22 AWG
15	2	+5 VDC	Fused 5 VDC Output	
15	3	0V	0 Volts	
15	4	DATA 0	Reader Data 0 (Green)	
15	5	DATA 1	Reader Data 1 (White)	
15	6	RED LED	Red LED	
15	7	GREEN LED	Green LED	
15	8	BUZZER	Buzzer	
16	1	Z0+	Normally Closed	9407-22 AWG at 1000 feet (305 meters) 9409-18 AWG at 4000 feet (1220 meters)
16	2	Z0-	Door Contact	
16	3	Z1+	Normally Open	9407-22 AWG at 1000 feet (305 meters) 9409-18 AWG at 4000 feet (1220 meters)
16	4	Z1-	Request-to-Exit Contact	
16	5	Z2+	Normally Closed	9407-22 AWG at 1000 feet (305 meters) 9409-18 AWG at 4000 feet (1220 meters)
16	6	Z2-	Spare Input	
17	1	NC	Door Strike Relay Normally Closed	9409-18 AWG See WARNING
17	2	C	Door Strike Relay Common	
17	3	NO	Door Strike Relay Normally Open	

## Connections for Terminal Block 18 (ACURT4 Only)

### Reader 2 and 3 Auxiliary Relay Connections (ACURT4 Only)

Table 16. Terminal Block TB18 Pin Number Identification

Pin No.	Term. Strip ID	Description	Maximum Distance Belden or Equivalent Cable No.
1	NC	Reader 0 Aux Relay Normally Closed	9409-18 AWG See WARNING
2	C	Reader 0 Aux Relay Common	
3	NO	Reader 0 Aux Relay Normally Open	
4	NC	Reader 1 Aux Relay Normally Closed	9409-18 AWG See WARNING
5	C	Reader 1 Aux Relay Common	
6	NO	Reader 1 Aux Relay Normally Open	

## Relay Numbering for ACURT2 and ACURT4

### Relay Numbers for Readers

Table 17. Relay Numbers for ACURT2 and ACURT4 Readers

Reader Number	ACURT2 Relay Number	ACURT4 Relay Number
Reader 0 Door Strike Relay	16	16
Reader 0 Aux Relay	17	17
Reader 1 Door Strike Relay	18	18
Reader 1 Aux Relay	19	19
Reader 2 Door Strike Relay	Not Available	20
Reader 2 Aux Relay		21
Reader 3 Door Strike Relay	Not Available	22
Reader 3 Aux Relay		23

### Relay Numbers for RIM Remote Input Module

Table 18. Relay Numbers for RIM Remote Input Module

Relay Numbers	Expansion Port Address 4	Expansion Port Address 5	Expansion Port Address 6	Expansion Port Address 7
K1	32	34	36	38
K2	33	35	37	39

## Relay Numbers for RRM Remote Relay Module

Table 19. Relay 128 Numbers for RRM Remote Relay Module

Relay Numbers	Expansion Port Address 4	Expansion Port Address 5	Expansion Port Address 6	Expansion Port Address 7
K1	112	128	144	160
K2	113	129	145	161
K3	114	130	146	162
K4	115	131	147	163
K5	116	132	148	164
K6	117	133	149	165
K7	118	134	150	166
K8	119	135	151	167
K9	120	136	152	168
K10	121	137	153	169
K11	122	138	154	170
K12	123	139	155	171
K13	124	140	156	172
K14	125	141	157	173
K15	126	142	158	174
K16	127	143	159	175

## Alarm Numbering for ACURT2 and ACURT4

### Alarm Numbers for Readers

Table 20. Physical to Logical Zone Numbering

Reader Number	Relays		Physical Alarm Zones			Logical Alarm Zones				
	Strike	AUX	Zone 0 D.C. <sup>2</sup>	Zone 1 REX <sup>2</sup>	Zone 2 SPARE	Lock Monitor <sup>1</sup>	F.O. <sup>2</sup>	H.O. <sup>2</sup>	R.T. <sup>2</sup>	OFFL <sup>2</sup>
0	16	17	16	17	18	48	64	65	66	67
1	18	19	20	21	22	50	68	69	70	71
2 <sup>3</sup>	20	21	24	25	26	52	72	73	74	75
3 <sup>3</sup>	22	23	28	29	30	54	76	77	78	79

1. Lock monitor/Bond sensor: if used must be connected to Z2
2. FO=Forced Open, HO=Held Open, RT=Reader Enclosure Tamper, OFFL=Reader Off Line, DC=Door Contact, REX=Request to Exit.
3. Readers 2 and 3 are only available on the ACURT4

## Alarm Numbers for RIM Remote Input Module

Table 21. RIM Alarm Numbers for GE Security's TOPAZ

Zone Input	Expansion Port Address 4	Expansion Port Address 5	Expansion Port Address 6	Expansion Port Address 7
IN1	128	144	160	176
IN2	129	145	161	177
IN3	130	146	162	178
IN4	131	147	163	179
IN5	132	148	164	180
IN6	133	149	165	181
IN7	134	150	166	182
IN8	135	151	167	183
IN9	136	152	168	184
IN10	137	153	169	185
IN11	138	154	170	186
IN12	139	155	171	187
IN13	140	156	172	188
IN14	141	157	173	189
IN15	142	158	174	190
IN16	143	159	175	191
IN17	96	100	104	108
IN18	97	101	105	109
IN19	98	102	106	110
RIM Off-line	99	103	107	111

## Alarm Numbers for RRM Remote Relay Module

Table 22. RRM Alarm Numbers

Zone Number	Expansion Port Address 4	Expansion Port Address 5	Expansion Port Address 6	Expansion Port Address 7
I1	97	101	105	109
I2	98	102	106	110
RRM Off-line	99	103	107	111

## Connections for IFS fiber communication

### Host PC to ACURT Panel (Model D1010 RS232/RS422 only)

Table 23. Host PC to/from D1010 Transceiver connections

From Host PC to D1010 Transceiver		D1010 to D1010	From D1010 Transceiver to ACURT Panel	
DB9 Connector PINs	D1010 Transceiver Pins	XTMR to REC REC to XTMR	D1010 Transceiver Pins	ACURT Connections
3	3 (RS232 Out)		7 (+ DATA IN)	TB1-8 (RX+)
2	7 (+ DATA IN)		6 (- DATA IN)	TB1-9 (RX-)
5	8 (   ----)		5 (+ DATA OUT)	TB1-6 (TX+)
			4 (- DATA OUT)	TB1-7 (TX-)

### Multi-drop ACURT Panel to ACURT Panel (Model D1315 4 Wire RS485 only)

Table 24. Multi-drop ACURT to/from D1315 Fiber Converter connections

ACURT to D1315 Fiber Converter		D1315 to D1315	D1315 Fiber Converter to ACURT	
ACURT Connections	D1315 Connections	DATA REC to DATA XTMR DATA XTMR to DATA REC	D1315 Connections	ACURT Connections
TB1-8 (RX+)	PIN 4 (D-4)		PIN 4 (D-4)	TB1-8 (RX+)
TB1-9 (RX-)	PIN 6 (D-6)		PIN 6 (D-6)	TB1-9 (RX-)
TB1-6 (TX+)	PIN 1 (D-1)		PIN 1 (D-1)	TB1-6 (TX+)
TB1-7 (TX-)	PIN 3 (D-3)		PIN 3 (D-3)	TB1-7 (TX-)

### ACURT Panel to RIM or RRM (Model D1315 4 Wire RS485 only)

Table 25. RIM/RRM to/from D1315 Fiber Converter connections

ACURT to D1315 Fiber Converter		D1315 to D1315	D1315 Fiber Converter to ACURT	
ACURT Connections	D1315 Connections	DATA REC to DATA XTMR DATA XTMR to DATA REC	D1315 Connections	RIM/RRM Connections
TB8-4 (RX+)	PIN 4 (D-4)		PIN 4 (D-4)	(TX+)
TB8-5 (RX-)	PIN 6 (D-6)		PIN 6 (D-6)	(TX-)
TB8-2 (TX+)	PIN 1 (D-1)		PIN 1 (D-1)	(RX+)
TB8-3 (TX-)	PIN 3 (D-3)		PIN 3 (D-3)	(RX-)

## Wiring the Host Communications

### Bandwidth requirements

The tables below provide the typical bandwidth requirements for the Topaz file server and workstations.

Table 26. Communication Bandwidth Reference)

Description	Equation	Max Bandwidth
9,600 BPS - PPP	$9,600 \text{ BPS} \times 60 \text{ sec} \div 8 \text{ Bits} =$	72 KB per minute
14,400 BPS - PPP	$28,800 \text{ BPS} \times 60 \text{ sec} \div 8 \text{ Bits} =$	108 KB per minute
28,800 BPS - PPP	$14,400 \text{ BPS} \times 60 \text{ sec} \div 8 \text{ Bits} =$	216 KB per minute
57,600 BPS - PPP	$57,600 \text{ BPS} \times 60 \text{ sec} \div 8 \text{ Bits} =$	432 KB per minute
Ethernet	$10,000,000 \text{ BPS} \times 60 \text{ sec} \div 8 \text{ Bits} =$	7500 KB per minute

Table 27. General Data: Packet size

Description	Minimum	Maximum
Server to Workstation Polling - 10 Sec =	10 Bytes	10 Bytes
Server to Server Polling - 10 Sec =	10 Bytes	10 Bytes
Card Record (depends on number of fields used) =	2 KBytes	13.5 Kbytes
Alarm Condition Transaction =	2 Kbytes	2 Kbytes

### Connecting RS-232C Interface to ACURT2 and ACURT4 Controllers

The RS-232 interface is a simple communications interface used between computers or modems and ACURT2 or ACURT4 controllers. The maximum overall length of the wires from the host computer to the ACURT2 or ACURT4 controller is 50 feet (15 meters). Only one device per RS-232 path is supported.

Provide a shielded cable (three wires and shield) from the host computer's serial port to the ACURT2 or ACURT4 controller. Tables 28 and 12 29 show the cable connections. The shield attaches to chassis ground.

Table 28. PC (9-pin) to ACURT2 or ACURT4 (RS-232)

DB-9 DTE Pin Numbers	ACURT2 and ACURT4 Controller	Description
2	TXD (TB1-2)	Transmit Data
3	RXD (TB1-3)	Receive Data
5	SIG GND (TB1-1)	Signal Ground



Table 29. PC (25-pin) to ACURT2 and ACURT4 (RS-232)

DB-25 DTE Pin Numbers	ACURT2 and ACURT4 Controller	Description
2	RXD (TB1-3)	Receive Data
3	TXD (TB1-2)	Transmit Data
7	SIG GND (TB1-1)	Signal Ground

Figure 12. Typical RS-232C Interface Wiring from PC to ACURT2 or ACURT4 Controller

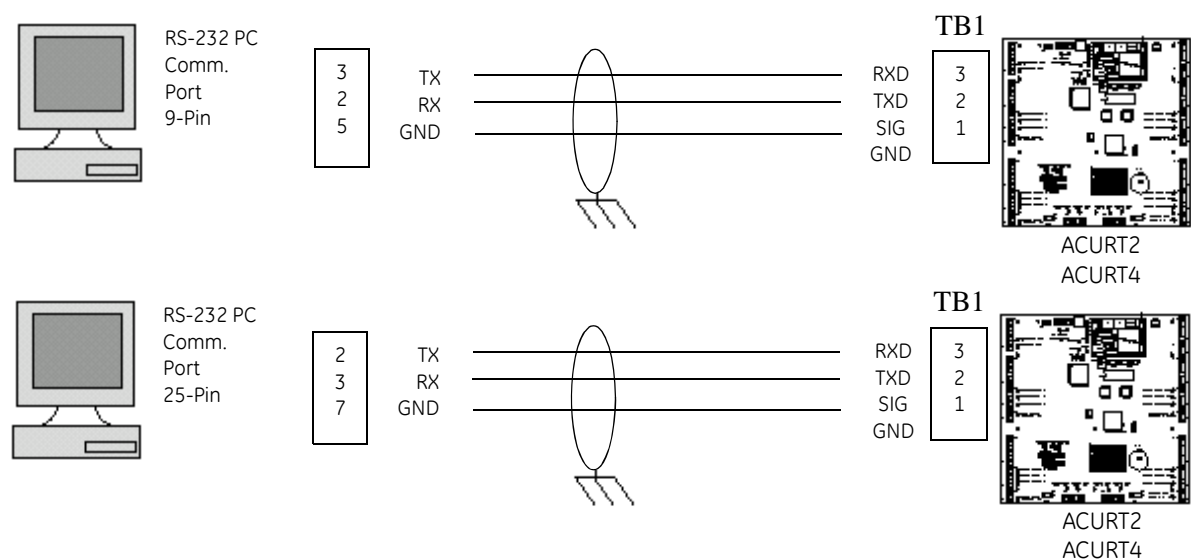

Connecting RS-485 Converter to the ACURT2 or ACURT4

Provide a two-pair shielded cable (Belden 9842 or equivalent required) between the server’s communication port to the ACURT2 or ACURT4 controller.

RS-485 communications must be used if the server is more than 50 feet (15 meters) from an ACURT controller, or if there are multiple controllers.

Use the supplied RS-232C-to-RS-485 converter with the six-foot DB9 to DB25 cable to make this connection.

## Installing the NCIC-5 RS-485 Converter

Configure the ACURT2 or ACURT4 controller for RS-485 communication and wire the units as shown in Figure 4. An RS-485 terminator must be installed at the RS-485 (NCIC-5) converter as well as the farthest ACURT2 or ACURT4 device on the communication line. The maximum overall length of this cable (from RS-485 converter to the last ACURT2 or ACURT4 controller) is 4000 feet (1220 meters) using Belden 9842 or equivalent cable. Beyond this distance a modem must be used. For Dial up to the ACU panels, a **Robotics Sportster external modem must be used at the host computer.**

Table 30. Model NCIC-5 RS-485 Converter to ACURT2 or ACURT4

RS-485 Converter	RS-485 Terminator	ACURT2 and ACURT4 Controller	Description
FR. GND			Shield
RD(B)	RD+	TX+ (TB1-6)	Transmit Data (+)
RD(A)	RD2	TX- (TB1-7)	Transmit Data (-)
TD(B)	TD+	RX+ (TB1-8)	Receive Data (+)
TD(A)	TD2	RX- (TB1-9)	Receive Data (-)
+12VDC			+12 Volt
GND		SIG GND (TB1-1)	Power Supply Common

### Jumpers on NCIC-5

Echo = ON  
Control = No Jumper

Figure 13. RS485 Communication wiring for Multiple ACURT's with NCIC-5 RS485 Converter

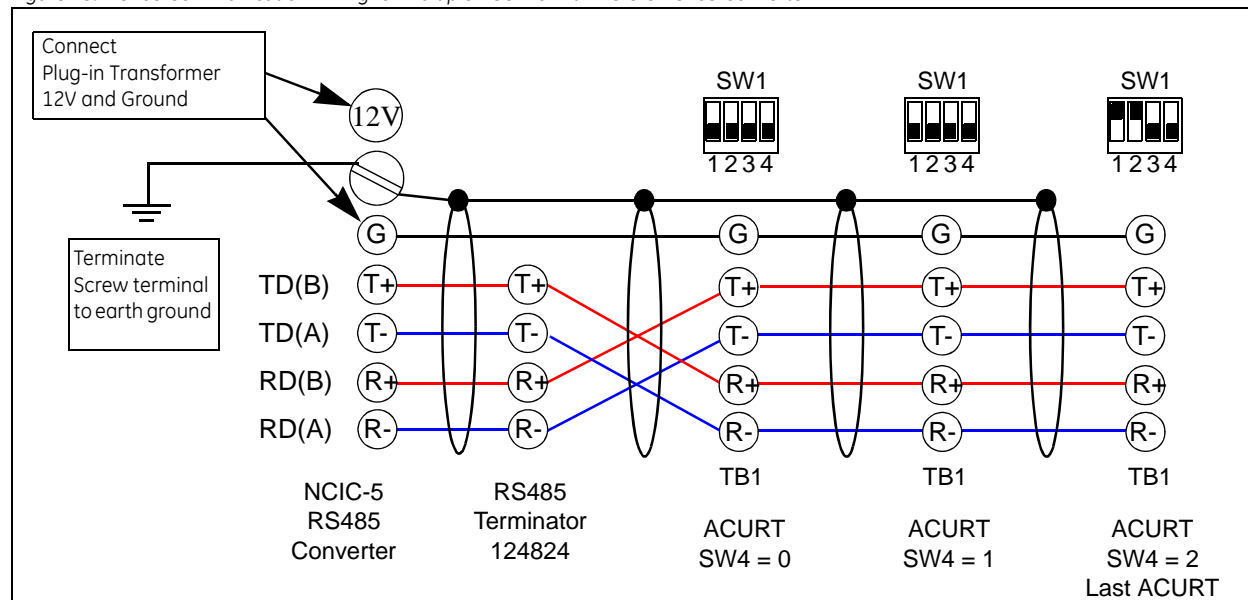

NCIC Jumper Settings: Echo = On, Control = No Jumper

Figure 14. RS485 wiring for the ACURT's with NCIC-5 RS-485 converter in the middle of the loop

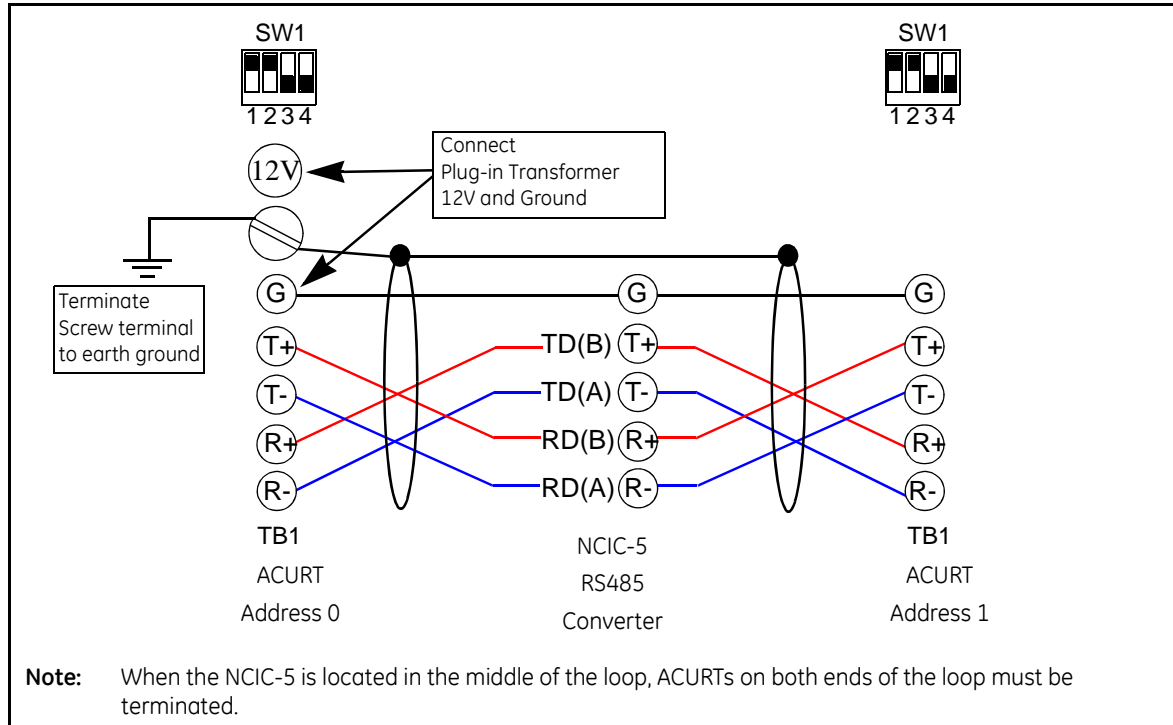

**Note:** Shield refers to the over all braided shield, GND refers to the shield drain wire. Transmit should use one twisted pair and receive should use the other twisted pair.

## Wiring a NCIC-5 RS-485 Converter to the Server

If you do not have the 6-foot cable covered above you may wire the RS-485 converter as shown below

Table 31. Connecting DB-9 RS-485 Converter

DB-9 Pin Numbers Male	RS-485 Converter NCIC-5 25-Pin Female
2	3
3	2
5	7

The model NCIC-5 RS-485 converter can be plugged into the communication port via the supplied DB9 to DB25 six-foot cable.

## Multi-dropping RS-485 from a LAN Connected ACURT

You may still multi-drop any ACURT panel from an ACURT connected to the LAN via RS-485 up to a maximum of 4,000 feet to the last ACURT from the LAN connected ACURT. See the wiring diagram below and the wiring table that follows.

Figure 15. Multi-Drop RS-485 Wiring from a LAN Connected ACURT.

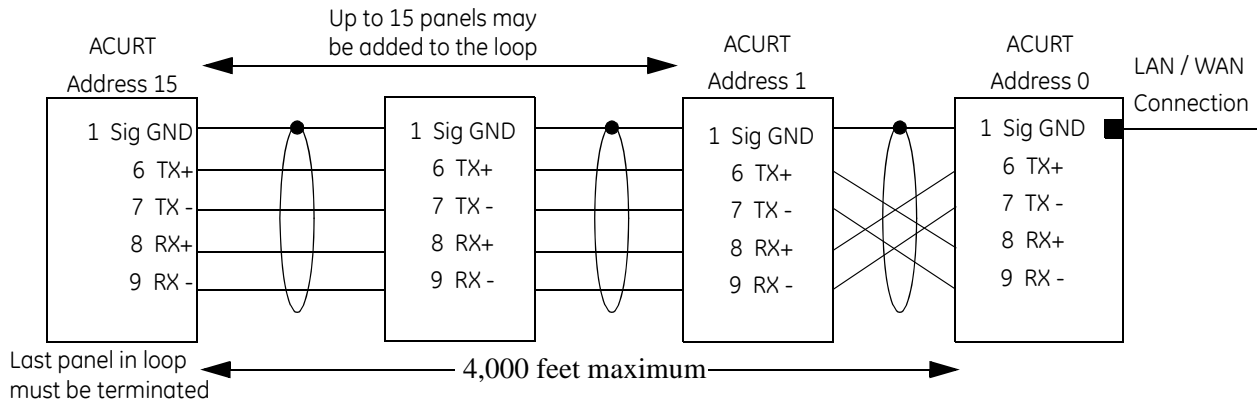

### Notes:

- SW3 DIP switch 1 must be ON to enable the LAN connection.
- Use SW1 to terminate the last ACURT panel in the RS484 loop.

## DIP Switch Settings for ACURT2 and ACURT4

The locations of the various DIP switches on the ACURT2 and ACURT4 are shown in Figure 11. Tables 32 through 38 describe how each DIP switch (SW1- SW7) is set. The rotary switch (SW4) described in Table 35 provides sixteen addresses 0 to 15 (0 to 'F' hexadecimal) for ACURT addressing.

**Note:** Switches SW2, SW3 and SW4 are read only at power-up and are ignored thereafter. When switch settings are changed, power MUST be turned OFF then turned ON AFTER the settings are changed. You can use SW7 to cycle power on the board.

## DIP switch SW1 Communication Port Termination

To be switched on to terminate communications line when panel is last on the RS-485 loop.

Table 32. Switch SW1 Settings on the ACURT2 and ACURT4

Switch SW1	Description
S1	ON = Host TX Line Terminated
S2	ON = Host RX Line Terminated
S3	ON = Expansion Module Port TX Line Terminated
S4	ON = Expansion Module Port RX Line Terminated

## DIP Switch SW2 Settings Baud Rate, Dial-up, Parity, and Com Type

Table 33. DIP Switch SW2 Settings on the ACURT2 and ACURT4 Controller

Switch SW2	Switch Setting			Function
	S1	S2	S3	Host Communication Baud Rate
	OFF	OFF	OFF	19200
S1	ON	OFF	OFF	38400
	OFF	ON	OFF	57600
through	ON	ON	OFF	1200
	OFF	OFF	ON	115200
S3	ON	OFF	ON	2400
	OFF	ON	ON	4800
	<b>ON<sup>1</sup></b>	<b>ON<sup>1</sup></b>	<b>ON<sup>1</sup></b>	9600
S4	OFF <sup>1</sup>			DES Encryption Enabled
S5	ON			Dial-Up Host Communications
	OFF <sup>1</sup>			Dedicated Host Communications
S6	ON			Use 5-wire RS-232 using RTS & CTS
	OFF <sup>1</sup>			Use RS-485 or 3-wire RS-232
S7	OFF <sup>1</sup>			Spare - Set OFF
S8	ON			Host Communication uses No Parity (modem)
	OFF <sup>1</sup>			Host Communication uses Even Parity

1. Denotes default setting

## DIP Switch SW3 Settings

Table 34. DIP Switch SW3 Settings on the ACURT2 and ACURT4 Controller

Switch SW3	Description
S1	ON = LAN Enabled
S2	ON = Allow LAN IP Parameters Update
S3	ON = Default LAN IP Parameter
S4	ON = Triple DES Encryption Enabled
S5	ON = Spare – Leave OFF
S6	ON = Magnetic Stripe Cards
S7	ON = Battery Backed Up RAM <sup>1</sup>
S8	ON = Disable Watch Dog Timer

1. Denotes default setting

## Dip Switch SW4 (rotary switch) Settings ACURT Panel Addressing

Table 35. Rotary Switch SW4 Settings on the ACURT2 and ACURT4

Switch SW4	Description
0	ACURT field Panel # 0
1	ACURT field Panel # 1
2	ACURT field Panel # 2
3	ACURT field Panel # 3
4	ACURT field Panel # 4
5	ACURT field Panel # 5
6	ACURT field Panel # 6
7	ACURT field Panel # 7
8	ACURT field Panel # 8
9	ACURT field Panel # 9
A	ACURT field Panel # 10
B	ACURT field Panel # 11
C	ACURT field Panel # 12
D	ACURT field Panel # 13
E	ACURT field Panel # 14
F	ACURT field Panel # 15

## DIP Switch SW5 and SW6 Settings Alarm Zone Termination for Readers

Table 36. DIP Switch SW5 settings alarm termination for readers

Switch SW5	ON Position = Terminated – No Input Device Present OFF Position = Not Terminated – Zone In Use With End Of Line Resistor
S1	Terminates Zone Input Reader 0 Zone 0 with a 1k-ohm resistor
S2	Terminates Zone Input Reader 0 Zone 1 with a 1k-ohm resistor *
S3	Terminates Zone Input Reader 0 Zone 2 with a 1k-ohm resistor
S4	Terminates Zone Input Reader 1 Zone 0 with a 1k-ohm resistor
S5	Terminates Zone Input Reader 1 Zone 1 with a 1k-ohm resistor *
S6	Terminates Zone Input Reader 1 Zone 2 with a 1k-ohm resistor

Table 37. DIP Switch SW6 settings alarm termination for readers

Switch SW6	
S1	Terminates Zone Input Reader 2 Zone 0 with a 1k-ohm resistor
S2	Terminates Zone Input Reader 2 Zone 1 with a 1k-ohm resistor <sup>1</sup>
S3	Terminates Zone Input Reader 2 Zone 2 with a 1k-ohm resistor
S4	Terminates Zone Input Reader 3 Zone 0 with a 1k-ohm resistor
S5	Terminates Zone Input Reader 3 Zone 1 with a 1k-ohm resistor <sup>1</sup>
S6	Terminates Zone Input Reader 3 Zone 2 with a 1k-ohm resistor

1. If exit push button is not connected, (reader zone 1) another 1000 ohm resistor must be installed across the zone input

## DIP Switch SW7 Power Switch

Table 38. Switch SW7 Power Switch on the ACURT2 and ACURT4

Switch SW7	Description
Slide Switch	Turns on Boards Power Supply

## Status LEDs on the ACURT2 and ACURT4

### ACU Power-Up Self-test

The ACURT2 and ACURT4 should always be tested after installing any module. The power-up self-test indicators are for both the ACURT2 and ACURT4 controller. The LEDs will light as follows: at power-up, all ON, at hardware reset, all OFF.

Table 39. Power-Up LED Status

Status LED	Description
1	ON indicating power-up
2	ON indicating successful RAM test
3	ON indicating successful PROM test
4	ON indicating initialization complete (1 second)

### ACURT Online Status

The normal operating indicators for the ACURT Controllers are indicated by LEDs 1 – 4. The LEDs on the ACURT Controller's PCB will light as follows:

Table 40. ACURT Online Status LEDs

Status LED	Description
1	Flashes at a 1 Hz rate
2	ON while transmitting to the Remote Modules
3	Two seconds OFF, then blinks once if Reader 0 is online, followed by blinking twice if Reader 1 is online, etc.
4	ON if zone voltage reference is ever out of range (indicates board or power supply failure)

### LAN LED Status

Table 41. LAN LED Status

Status LED	Description
TX	ON Transmitting
RX	ON Receiving
COL	ON Collision
Link	ON Cable connected
Rev	ON Cable reversed



## Host Port LED Status

Table 42. Host Port LED Status

Status LED	Description
Transmit Data	ON transmitting data to host computer
Receive Data	ON Receiving data from host computer

## Reader Zones LED Status

Table 43. Reader Zone LED Status

Status LED	Description
Reader 0-3 Zone 0,1, & 2	OFF - Secure ON - Active Alarm Fast Flashing - Trouble (open or short, etc.) Slow Flashing- Masked

## Relay and Door Strike LED Status

Table 44. Relay and Door Strike LED Status

Status LED	Description
All Relays	ON Relay is energized

## Defaulting the Memory on the ACURT2 and ACURT4

To clear memory, first power off the ACURT2 and ACURT4. Set the *even* switches (positions 2, 4, 6, & 8) on DIP switch SW2 to **ON** and the *odd* switches (positions 1, 3, 5, & 7) to **OFF**. Set the polling address of the Rotary Switch SW4 to **F**. Apply power to the ACURT2 or ACURT4. LEDs 1-4 will blink together indicating that the operation is complete. Turn power off and reset switches SW2 and SW4 to the desired settings.



# Chapter 3    Reader Installation

This chapter provide in depth information about how readers are installed and wired to the TOPAZ ACURT2 and ACURT4 Panels. This includes:

<i>Overview of Reader Installation</i> .....	52
<i>Reader Installation Direct Connection</i> .....	53

## Overview of Reader Installation

GE Security's TOPAZ system comes standard with either one set of two (2), or one set of four (4) of the following standard readers.

Standard Readers:

- HID ProxPoint Plus 6005
- HID MiniProx 5365

Optional Readers and Keypads:

- HID ProxPro (with Keypad) 5355
- HID MaxiProx 5375 Long Range
- GE Security K11L Keypad
- GE Security Transition Reader Series

This section covers the installation and wiring for the standard and optional readers/keypads for the GE Security TOPAZ system.

If the reader you are installing is not covered in this manual or you need additional information, please refer to the documentation that was shipped with the reader.

Refer to tables 8, 9, and 11 for reader 0 and 1 connections and tables 14 through 16 for readers 2 and 3 connections, available only on the ACURT4 controller.

## Reader Installation Direct Connection

The following readers can only be connected to the ACURT Reader Ports.

See the installation sheets packaged with the reader for specifications and other reader information.

### Wiring HID ProxPoint Plus 6005

Refer to tables , , and 11 for reader 0 and 1 connections and tables 14 through 16 for readers 2 and 3 connections, available only on the ACURT4 controller.

Figure 16. HID ProxPoint Plus 6005

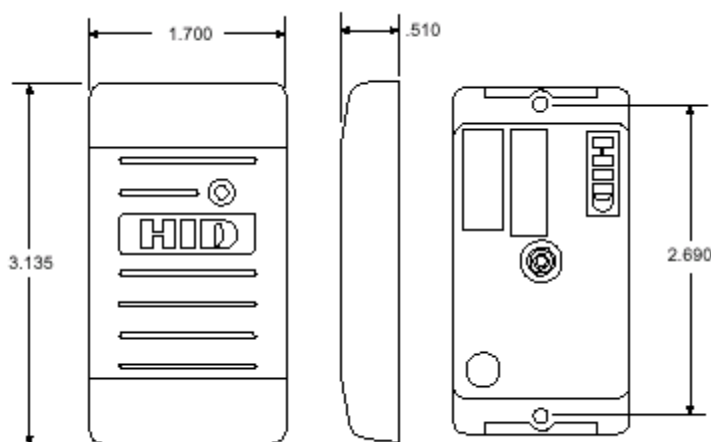

Table 45. Wiring HID ProxPoint Reader to the ACURT

Reader Wire Color	Description	Connection to ACURT2 TB2 or TB5 Reader 0 or Reader 1		Connection to ACURT4 TB12 or TB15 Reader 2 or Reader 3	
Red	+12 Volts	Pin 1	+12 VDC	Pin 1	+12 VDC
Black	Ground	Pin 3	0V	Pin 3	0V
Green	Data 0	Pin 4	Data 0	Pin 4	Data 0
White	Data 1	Pin 5	Data 1	Pin 5	Data 1
Shield	Shield Ground	Pin 3	0V	Pin 3	0V
Orange	Green LED	Pin 7	Green LED	Pin 7	Green LED
Brown	Red LED	Pin 6	Red LED	Pin 6	Red LED
Yellow	Beeper	Pin 8	Buzzer	Pin 8	Buzzer
Blue	Data Hold	No Connection		No Connection	
Violet	Card Present	No Connection		No Connection	

The reader can be installed up to a maximum cable distance of 500 feet (152 meters) from the ACURT2 or ACURT4 using Belden cable #9514 or equivalent (4 pairs) 22 AWG, over-all foil shield.

## HID ProxPoint Plus 6005 Point to Point Wiring

Figure 17. HID ProxPoint Plus 6005 Point to Point Wiring (ACURT2 and 4)

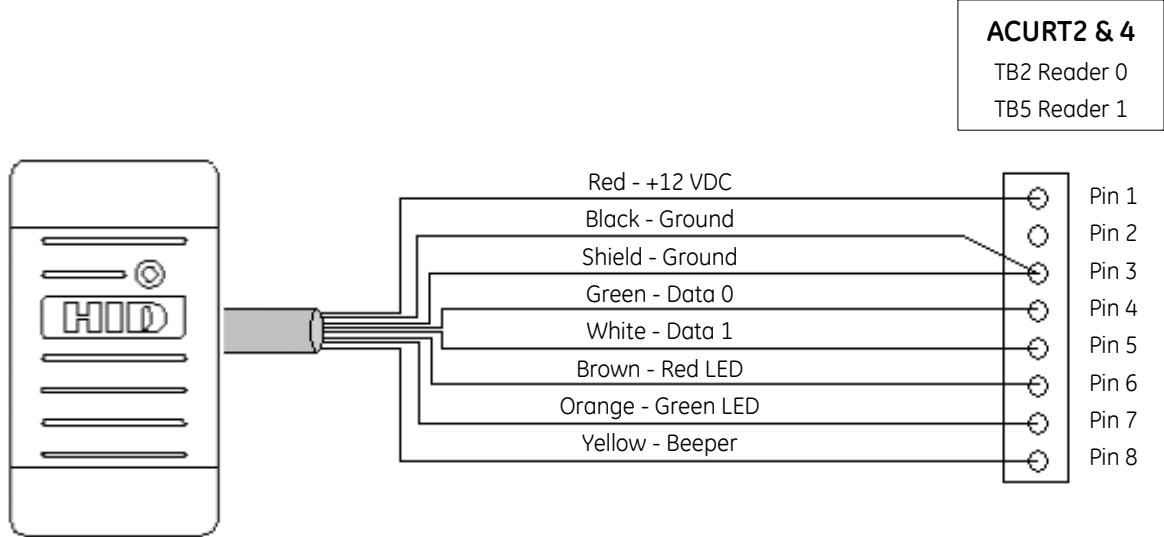
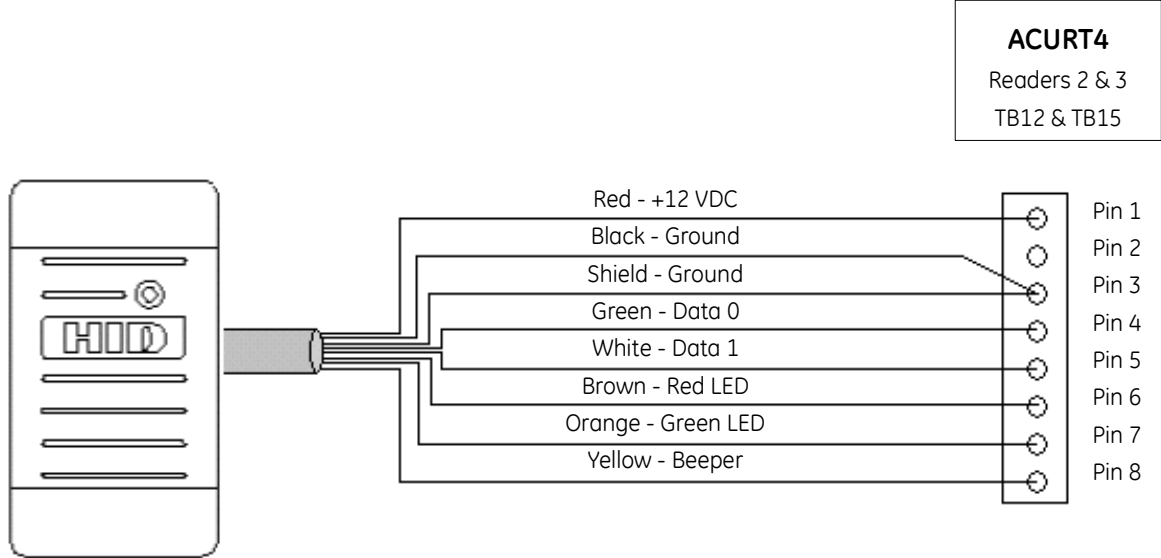

Figure 18. HID ProxPoint Plus 6005 Point to Point Wiring - ACURT4 Only



## Wiring HID MiniProx Model 5365 Reader

See the installation sheets packaged with the reader for specifications and other reader information.

Refer to tables 8, 9 and 11 for reader 0 and 1 connections and tables 14 through 16 for readers 2 and 3 connections, only available on the ACURT4 controller.

Figure 19. HID MiniProx 5365

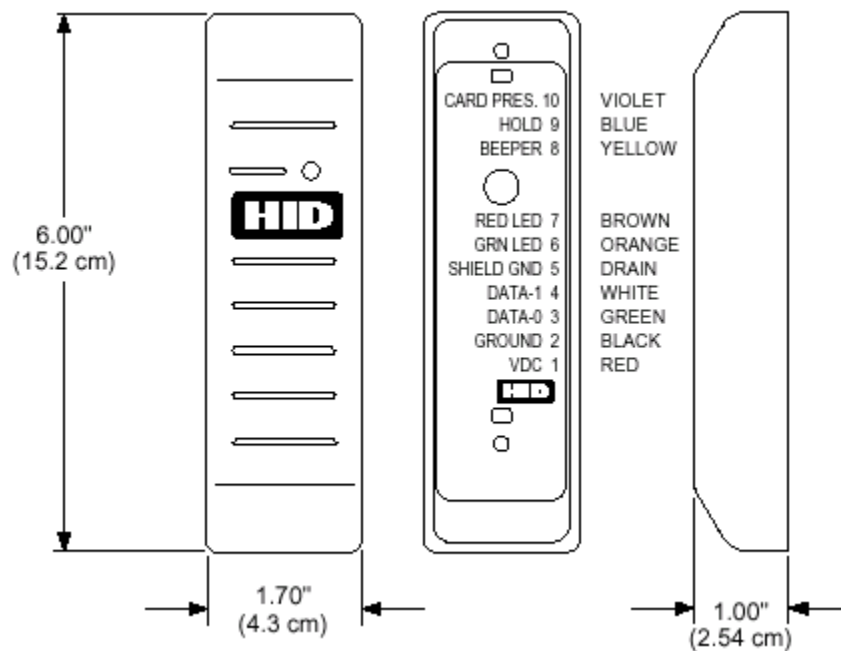

Table 46. Wiring HID MiniProx Model 5365 Reader to the ACURT

Reader Wire Color	Description	Connection to ACURT2 TB2 or TB5 Reader 0 or Reader 1		Connection to ACURT4 TB12 or TB15 Reader 2 or Reader 3	
Red	+12 Volts	Pin 1	+12 VDC	Pin 1	+12 VDC
Black	Ground	Pin 3	0V	Pin 3	0V
Green	Data 0	Pin 4	Data 0	Pin 4	Data 0
White	Data 1	Pin 5	Data 1	Pin 5	Data 1
Shield	Shield Gnd	Pin 3	Ground	Pin 3	Ground
Orange	Green LED	Pin 7	Green LED	Pin 7	Green LED
Brown	Red LED	Pin 6	Red LED	Pin 6	Red LED
Yellow	Beeper	Pin 8	Buzzer	Pin 8	Buzzer
Blue	Data Hold	No Connection		No Connection	
Violet	Card Present	No Connection		No Connection	

The reader can be installed up to a maximum cable distance of 500 feet (152 meters) from the ACURT2 or ACURT4 using Belden cable #9514 or equivalent (4 pairs) 22 AWG, over-all foil shield.

## HID MiniProx Model 5365 Point to Point Wiring

Figure 20. HID MiniProx Model 5365 Point to Point Wiring (ACURT2 and 4)

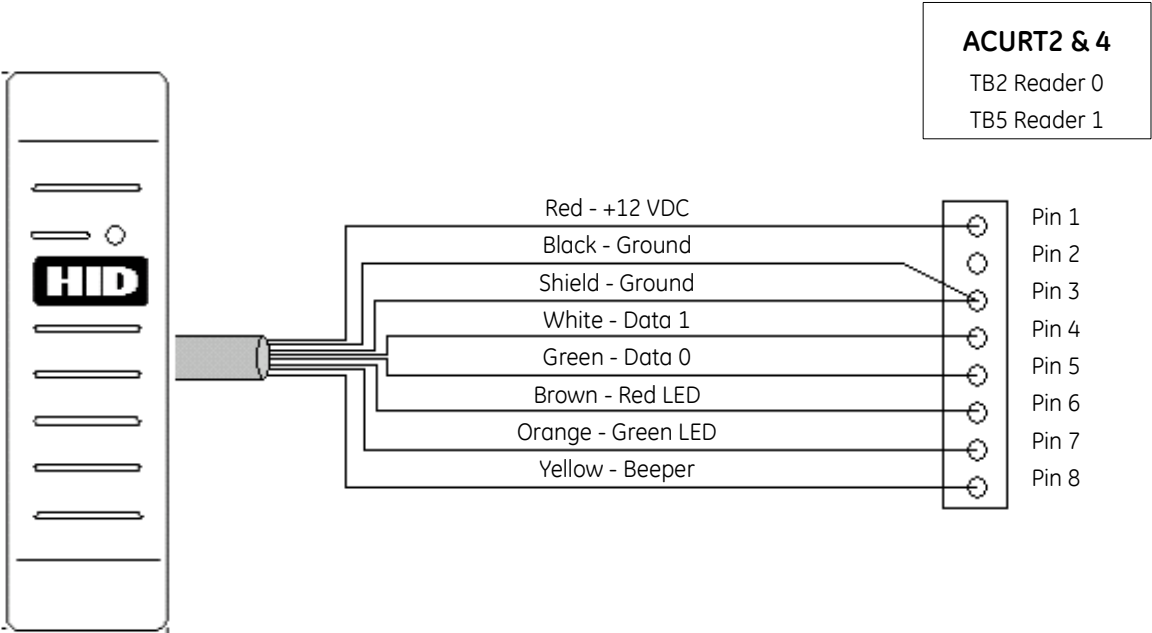
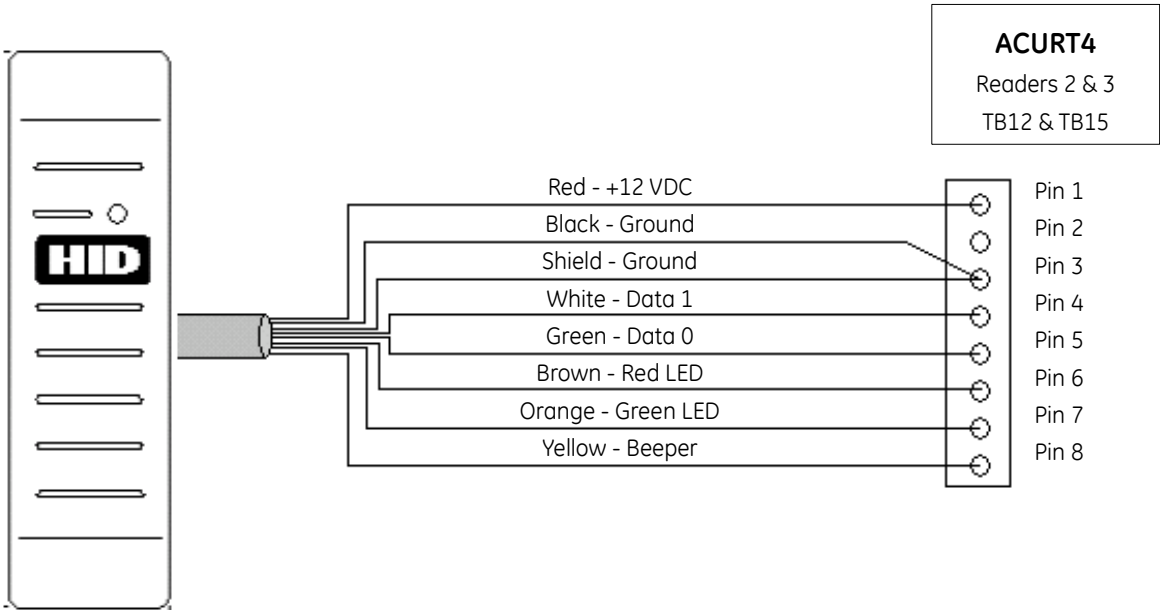

Figure 21. HID MiniProx Model 5365 Point to Point Wiring - ACURT4 Only





## Wiring Optional HID ProxPro Model 5355 Reader

See the installation sheets packaged with the reader for specifications and other reader information. Refer to tables , , and 11 for reader 0 and 1 connections and tables 14 through 16 for readers 2 and 3 connections, only available on the ACURT4 controller.

Figure 22. HID ProxPro 5355

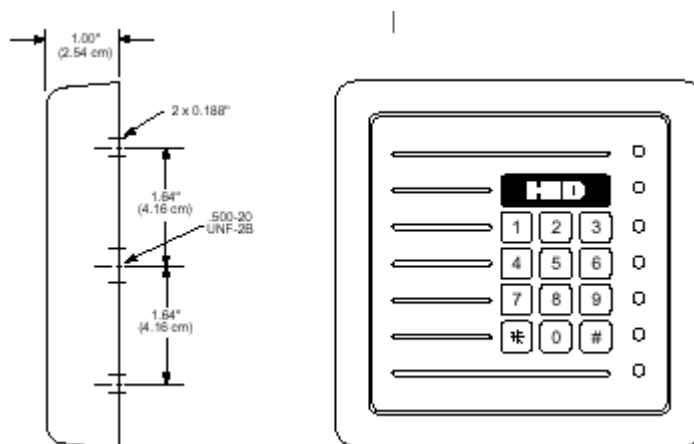

Table 47. Wiring HID ProxPro Model 5355 Reader to the ACURT

Reader TB1	Description	Connection to ACURT2 TB2 or TB5 Reader 0 or Reader 1		Connection to ACURT4 TB12 or TB15 Reader 2 or Reader 3	
1	+12 Volts DC	Pin 1	+12 VDC	Pin 1	+12 VDC
2	Ground	Pin 3	0V	Pin 3	0V
3	Data 0	Pin 4	Data 0	Pin 4	Data 0
4	Data 1	Pin 5	Data 1	Pin 5	Data 1
5	Return	No Connection		No Connection	
6	Green LED	Pin 7	Green LED	Pin 7	Green LED
7	Red LED	Pin 6	Red LED	Pin 6	Red LED
8	Beeper	Pin 8	Buzzer	Pin 8	Buzzer
9	Hold/Card Present	No Connection		No Connection	
10	Tamper Common	No Connection		No Connection	
11	Tamper Select	No Connection		No Connection	

The reader can be installed up to a maximum cable distance of 500 feet (152 meters) from the ACURT2 or ACURT4 using Belden cable #9514 or equivalent (4 pairs) 22 AWG, over-all foil shield.

**DIP Switch SW1 should be set as listed below.**

Table 48. DIP Switch SW1 Settings

SW1	ON	OFF	Function Description
1	X		Hardware Identity
2	X		Beeper Control
3		X	Green LED Control
4	X		Keypad
5	X		Single/Dual LED Control
6	X		Wiegand Data 1 Bias
7	X		
8	X		Not Used

**P1** jumper 1 and 2 when mounted on a metallic surface other wise jumper 2 and 3.

**P2** jumper should be on 2 and 3.

## Wiring Optional HID MaxiProx Model 5375 Long Range Reader

See the installation sheets packaged with the reader for specifications and other reader information.

Refer to tables 8, 9, and 11 for reader 0 and 1 connections and tables 14 through 16 for readers 2 and 3 connections, only available on the ACURT4 controller.

Figure 23. HID MaxiProx 5375 Long Range Reader

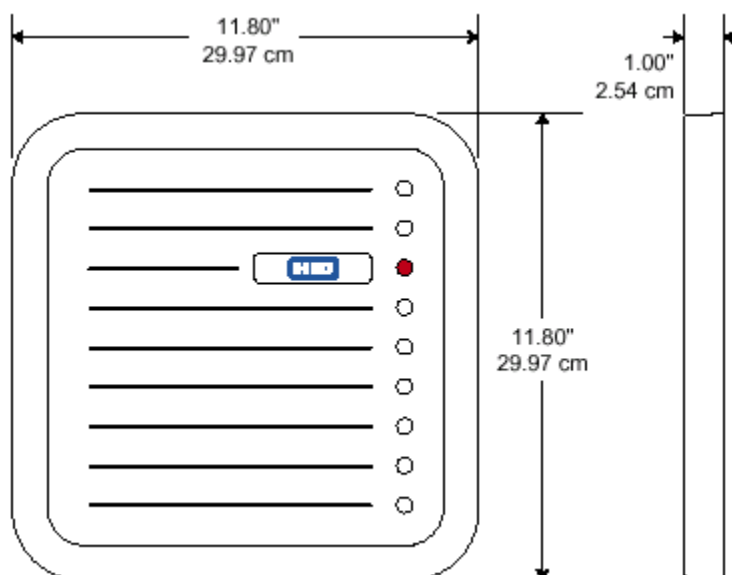

Table 49. Wiring HID MaxiProx Model 5375 Reader TB1 to the ACURT

5375 Reader TB1	Description	Connection to ACURT2 TB2 or TB5 Reader 0 or Reader 1		Connection to ACURT4 TB12 or TB15 Reader 2 or Reader 3	
1	+24 Volts	24 VDC (2-Amp minimum) Aux power required		24 VDC (2-Amp minimum) Aux power required	
2	Shield Do not connect at reader	Pin 3	Ground	Pin 3	Ground
3	Ground	Pin 3	Ground	Pin 3	Ground

Table 50. Wiring HID MaxiProx Model 5375 Reader TB1 Tamper to the ACURT

5375 Reader TB1	Description	Connection to ACURT2 TB3 or TB6 Reader 0 or Reader 1		Connection to ACURT4 TB13 or TB16 Reader 2 or Reader 3	
4	Tamper	Pin 5	Z2 spare input	Pin 5	Z2 spare input
5	Tamper	Pin 6		Pin 6	

Table 51. Wiring HID MaxiProx Model 5375 Reader TB2 to the ACURT

5375 Reader TB 2	Description	Connection to ACURT2 TB2 or TB5 Reader 0 or Reader 1		Connection to ACURT4 TB12 or TB15 Reader 2 or Reader 3	
1	Data 0	Pin 4	Data 0	Pin 4	Data 0
2	Data 1	Pin 5	Data 1	Pin 5	Data 1
4	Green LED	Pin 7	Green LED	Pin 7	Green LED
5	Red LED	Pin 6	Red LED	Pin 6	Red LED
6	Beeper	Pin 8	Buzzer	Pin 8	Buzzer
3, 7, 8, & 9	Not Used				

**Note:** The reader can be installed up to a maximum cable distance of 500 feet (152 meters) from the ACURT2 or ACURT4.

Table 52. DIP Switch SW1 Factory Defaults

SW1	ON	OFF	Function Description
1	X		Wiegand Data Mode
2	X		Wiegand Data Mode
3	X		Wiegand Data Mode
4	X		Beep on Valid Card Read
5		X	Flash Green After Valid Card Read
6	X		External Dual LED control
7		X	Not Used
8		X	Not Used

Table 53. DIP Switch SW2 Settings

SW2	ON	OFF	Function Description
1	X		Leave as shown; not used.
2		X	
3		X	
4		X	
5		X	
6		X	
7		X	
8		X	

Table 54. DIP Switch SW 5 Settings

SW 5	ON	OFF	Function Description
1	X		Wiegand Data 0 Non-Isolated Output
2	X		Wiegand Data 1 Non-Isolated Output
3	X		Leave as shown; not used.
4		X	
5		X	
6		X	
7		X	
8		X	

## Jumper Pins on 5375 Reader

Table 55. Jumper Pin settings

Pin Jumper No.	Function	Position	Comment
P1	Tamper NC	2 & 3	Closed circuit tamper; tamper use optional; must run alarm wire to Z2
P2	DC Voltage	No Jumper	Factory default +24 VDC
P3	Interface jumpers (Wiegand Format)	1 & 2	Used with Dip switches SW1 & SW5;
P4		1 & 2	See mode chart below

### Notes:

Factory default is no jumper on P2. The reader uses 24 VDC in this configuration.

Use a quality 24 VDC **linear type power** supply; the minimum current requirement is 2 Amperes per 5375 reader. See page 5 of 20, #9 of the Parts List in the HID installation manual.

The ground of the reader and the ground of the power supply must be common. Do this by connecting 0V (negative) of the **linear power supply** to TB2-3 or TB5-3 of the ACURT2 or TB12-3 or TB15-3 of the ACURT4.

Use of a tamper switch is optional; if one is used, it is not internal and requires a wired alarm zone.

Pins 3 and 4 jumpers are use in conjunction with the settings on SW 1 and SW 5 to provide a Wiegand format output. See Mode Chart table below.

The HID installation manual 5375-901 that comes with the 5375 reader should be used as an additional guide.

## Mode Chart

Table 56. 5375 Reader Switch Settings For Wiegand Mode

Mode	SW1 - 1	SW1 - 2	SW1 - 3	SW5 - 3	SW5 - 4	SW5 - 5	P3 & P4 Jumpers
Wiegand	ON	ON	ON	NA	NA	NA	1 & 2

## Wiring Optional K11L Keypad

Figure 24. GE Security K11L Keypad



Refer to tables , , and 11 for reader 0 and 1 connections and tables 14 through 16 for readers 2 and 3 connections, only available on the ACURT4 controller.

The keypad can be installed up to a maximum cable distance of 500 feet (152 meters) from the ACURT2 or ACURT4 using Belden cable #9514 or equivalent (4 pairs) 22 AWG, over-all foil shield.

Table 57. Wiring GE Security K11L Keypad to the ACURT

J1 on K11L		Description		Connection to ACURT2 TB2 or TB5 Reader 0 or Reader 1		Connection to ACURT4 TB12 or TB15 Reader 2 or Reader 3	
Pin 1	0V	Pin 3	0V	Pin 3	0V	Pin 3	0V
Pin 2	Data 1	Pin 5	Data 1	Pin 5	Data 1	Pin 5	Data 1
Pin 3	Data 0	Pin 4	Data 0	Pin 4	Data 0	Pin 4	Data 0
Pin 4	+5V	Pin 2	+5 VDC	Pin 2	+5 VDC	Pin 2	+5 VDC
Pin 5	Green LED	Pin 7	Green LED	Pin 7	Green LED	Pin 7	Green LED
Pin 6	Yellow LED	No Connection		No Connection		No Connection	
Pin 7	Red LED	Pin 6	Red LED	Pin 6	Red LED	Pin 6	Red LED
Pin 8	Buzzer	Pin 8	Buzzer	Pin 8	Buzzer	Pin 8	Buzzer

Figure 25. Rear View of the K11 Keypad.

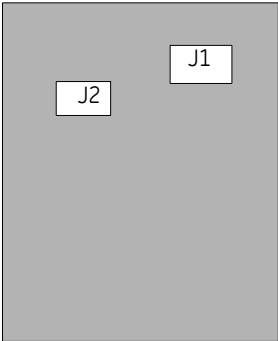

## Jumper Configuration For Reader Support

Jumpers W1 and W2 must be set to position B-C for Wiegand (typical) or A-B for magnetic stripe

Figure 26. K11L Board Only with Jumper Locations

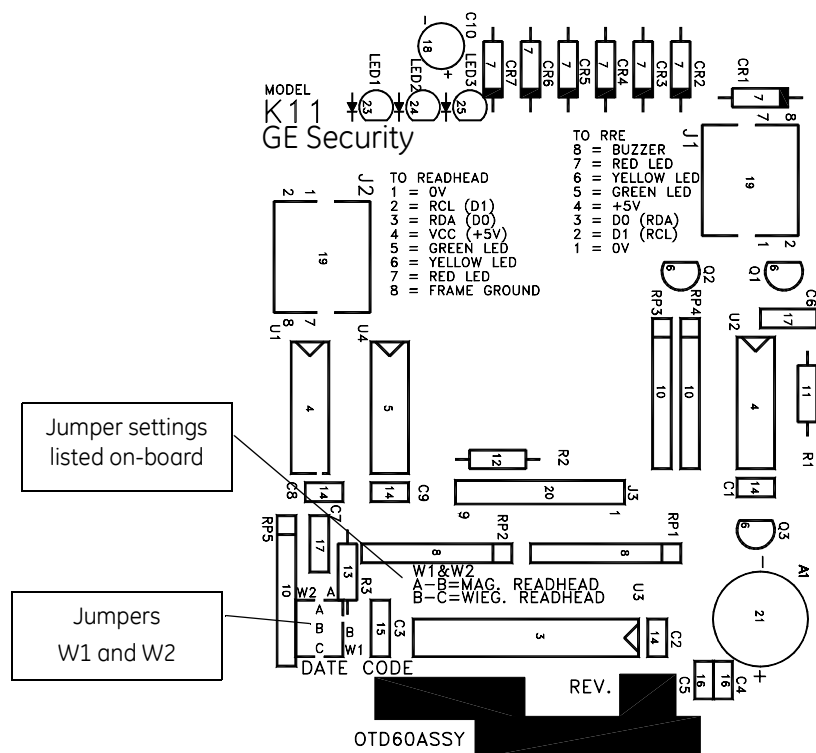

## Wiring the RMS-10 to the ACURT 2/4

Figure 27. Wiring the RMS-10 to the ACURT

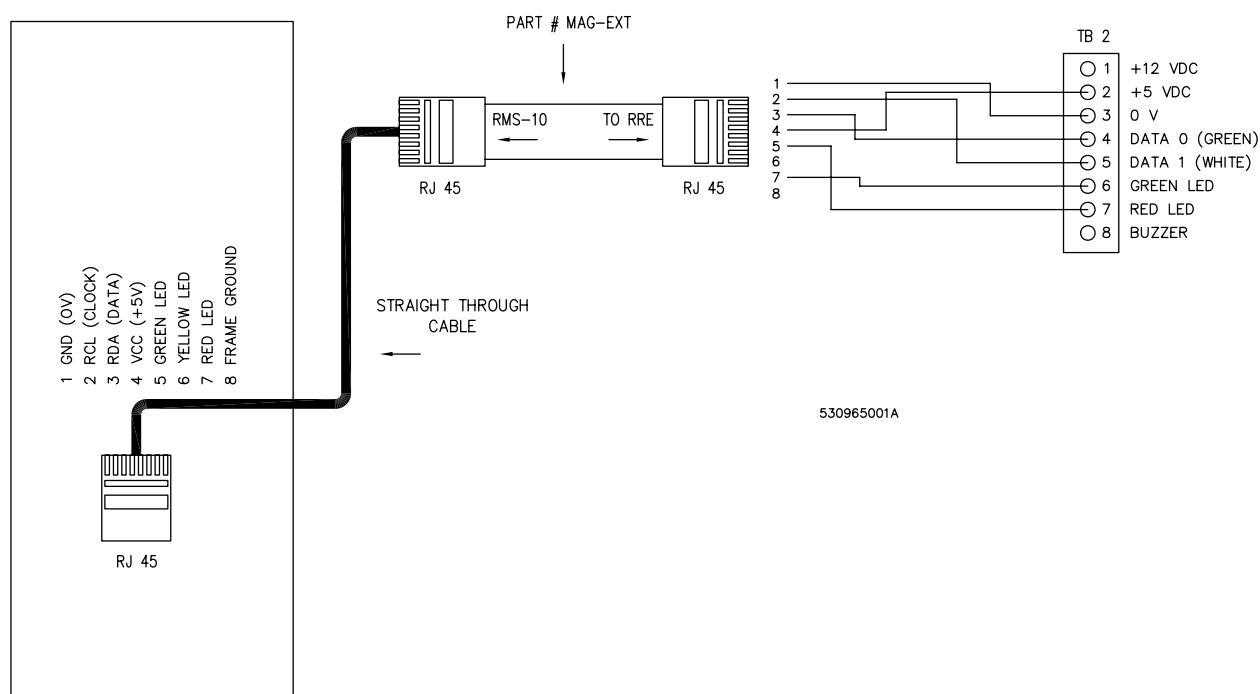



## Wiring Transition Series readers to the ACURT 2/4

Figure 28. Wiring Transition Series readers to the ACURT

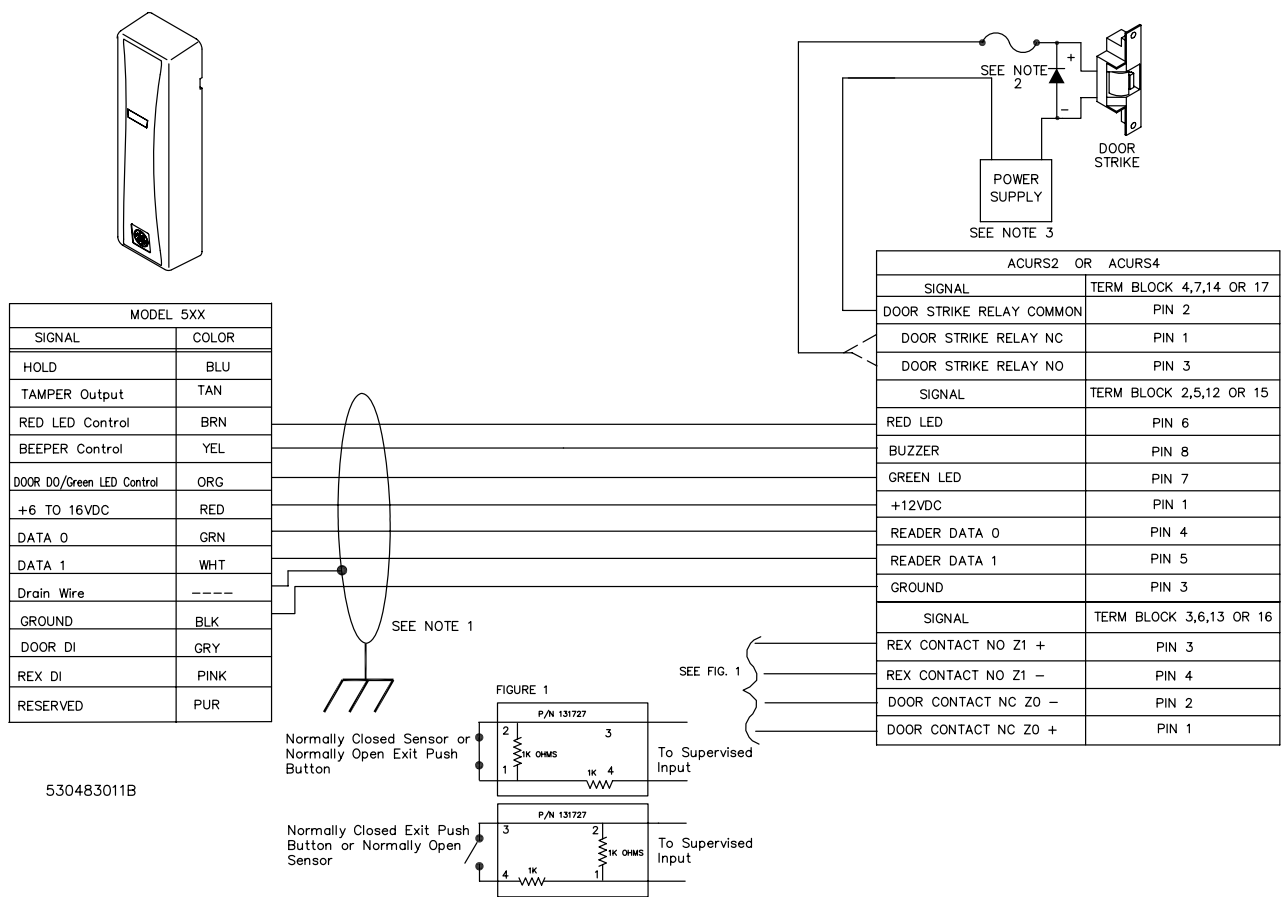



# Chapter 4 Remote Expansion Modules

This chapter provide in depth information about how Remote Expansion Modules (RIMs and RRM) are installed and wired to the TOPAZ ACURT2 and ACURT4 Panels.

This includes:

- Overview*..... 68
- Remote Input Module Circuit Board Layout*..... 69
- RIM Terminal Block Connector Pin Numbers* ..... 70
- Setting the DIP Switches on the RIM* ..... 73
- Setting the Jumper on the RIM* ..... 75
- Alarm Numbers for the Remote Input Module* ..... 76
- Relay Numbers for RIM Remote Input Module* ..... 76
- Field Testing The RIM* ..... 77
- Replacing The RIM*..... 78
- Optional Remote Relay Module* ..... 79
- Remote Relay Module Circuit Board* ..... 80
- RRM Terminal Block Connector Pin Numbers*..... 81
- Remote Relay Module Normal LED Operation* ..... 82
- Setting the DIP Switches on the RRM*..... 86
- Relay Numbers for the RRM*..... 87
- Alarm Numbers for the RRM* ..... 87
- Field Testing The RRM*..... 88
- Replacing The RRM* ..... 90
- Elevator Control Relay Interface* ..... 91

## Overview

The Remote Input Module (RIM) provides the interface from the ACURT controller and additional alarm sensors. The RIM consists of the electronic circuit board, and the screw terminal connector board, connected together by a ribbon cable. The RIM can be installed in its own tampered enclosure.

Each RIM provides 16 supervised inputs, 3 unsupervised inputs, and 2 relay outputs (dry contact relays (SPDT) Single Pole Double Throw).

The Remote Input Module connects to the expansion port on the ACURT. The ACURT2 and ACURT4 expansion port can support four (4) remote modules (RIM, RRM).

**Note:** The Remote Input Module requires optional 24 VDC ( $\pm 15\%$ ) power supply.

Each of the 16 alarm inputs is supervised as 4-states: Alarm, Secure, Open, and Short.

A pair of 1 K ohm resistors, at the sensor end of each alarm circuit, ensures that the line resistance is typically 1 K ohm when the alarm is in the secure state.

Table 58. Alarm Zone Resistance Value

Zone Input State	Sensor Circuit in Ohms Normally Closed	Sensor Circuit in Ohms Normally Open
Secure	1000	1000
Active	2000	500
Open	> 50000	> 50000
Short	< 50	< 50



**WARNING:** Do not use the ACURT controller, Remote Input Module (RIM) or Remote Relay Module (RRM) to switch any voltage above 30 volts. Failure to heed this WARNING: can cause death, personal injury, or damage to unit(s).

## Remote Input Module Circuit Board Layout

Figure 29.shows the location of components discussed in this section for Remote Input Module.

### RIM Board Layout

Figure 29. RIM Component Location

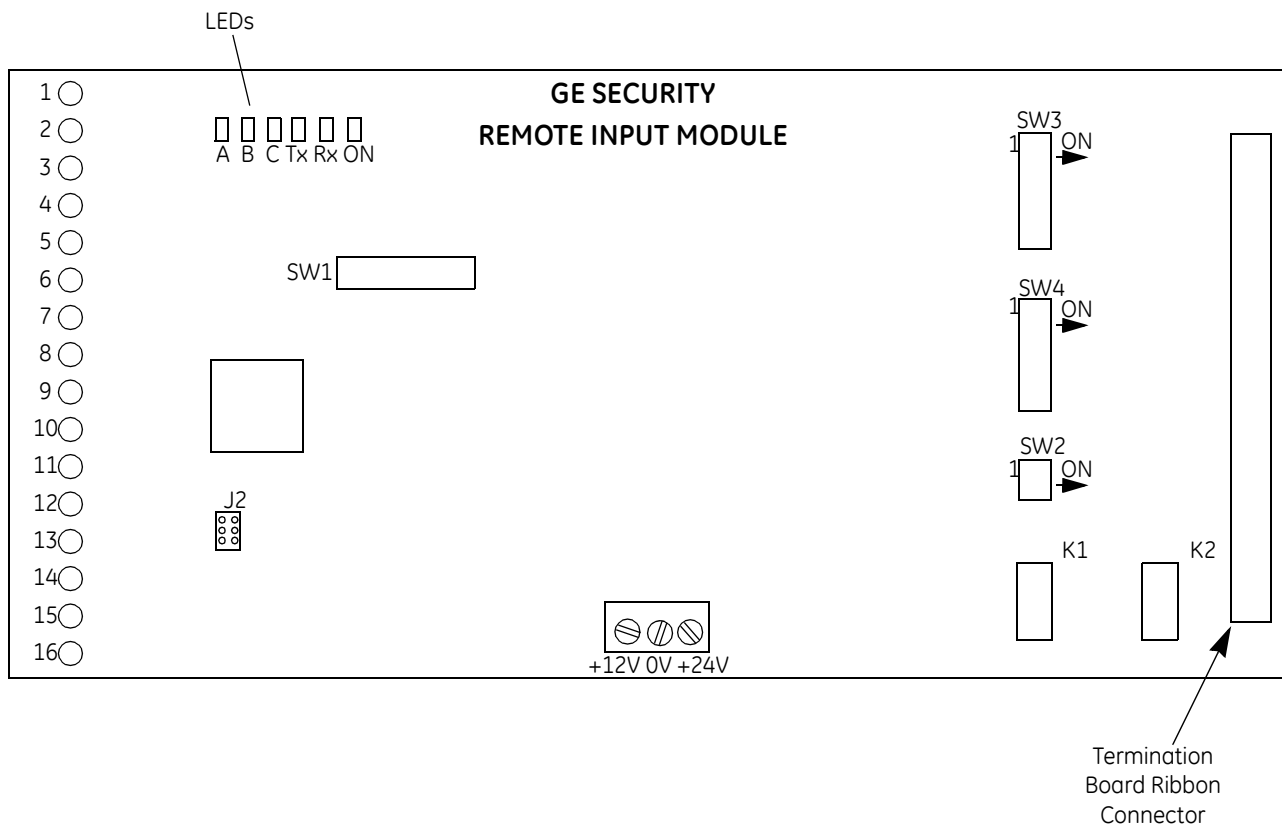

## RIM Terminal Block Connector Pin Numbers

Tables 59 through 64 show RIM terminal block wiring connections. Refer to Table 7 for applicable ACURT controller connections and cable identifications.

### RIM Connections for Expansion Port

Table 59. RIM Wiring Connections for Expansion Port 1

Pin No.	Term. Strip	Description	(Filled in by Installer) Connected to:	Cable Color (Filled in by Installer)
1	K2 N.O.	Aux Relay 2 Normally Open		
2	K2 N.C.	Aux Relay 2 Normally Closed		
3	K2 C.	Aux Relay 2 Common		
4	K1 N.O.	Aux Relay 1 Normally Open		
5	K1 N.C.	Aux Relay 1 Normally Closed		
6	K1 C.	Aux Relay 1 Common		
7	+24V	+ 24 VDC In	Aux Power	
8	GND	0 V	Aux Power	
9	R-	From ACURT TX (-)	ACURT TB8-3	
10	R+	From ACURT TX (+)	ACURT TB8-2	
11	T-	To ACURT RX (-)	ACURT TB8-5	
12	T+	To ACURT RX (+)	ACURT TB8-4	

- For cable from the RIM to ACURT, the Belden cable numbers suggested:  
No. 9842-24 AWG for 4000 feet (1220 meters) maximum distance.
- Install one RS-485 terminator on each expansion port.
- Install RS-485 terminator on the farthest expansion module.

**Note:** Remote Modules should be multi-dropped with no more than a 10-foot stub.



**CAUTION:**

The Remote Input Module requires 24 V DC power. An optional DC power supply is available. DO NOT use the plug in power supply to power this board. It produces 24V AC Power and will damage the board.

## RIM Connections for TB1 - TB3

### Zones Inputs 1-6

Table 60. RIM Wiring Connections for TB1 - TB3

Pin No.	Term. Strip	Description	(Filled in by Installer) Connected to:	Cable Color (Filled in by Installer)
1	IN1	Zone Input 1		
2	IN1	Zone Input 1		
3	IN2	Zone Input 2		
4	IN2	Zone Input 2		
5	IN3	Zone Input 3		
6	IN3	Zone Input 3		
7	IN4	Zone Input 4		
8	IN4	Zone Input 4		
9	IN5	Zone Input 5		
10	IN5	Zone Input 5		
11	IN6	Zone Input 6		
12	IN6	Zone Input 6		

**Note:** Refer to Figure 6 for wiring and terminating the field device to the RIM input.

## RIM Wiring Connections for TB4 - TB7

### Zone Inputs 7-12

Table 61. RIM Wiring Connections for TB4 - TB7

Pin No.	Term. Strip	Description	(Filled in by Installer) Connected to:	Cable Color (Filled in by Installer)
1	IN12	Zone Input 12		
2	IN12	Zone Input 12		
3	IN11	Zone Input 11		
4	IN11	Zone Input 11		
5	IN10	Zone Input 10		
6	IN10	Zone Input 10		
7	IN9	Zone Input 9		
8	IN9	Zone Input 9		
9	IN8	Zone Input 8		
10	IN8	Zone Input 8		
11	IN7	Zone Input 7		
12	IN7	Zone Input 7		

## Zone Input Resistance States

Table 62. Input Zone Status By Resistance

Zone Input State	Sensor Circuit in Ohms Normally Closed	Sensor Circuit in Ohms Normally Open
Secure	1000	1000
Active	2000	500
Open	> 50000	> 50000
Short	< 50	< 50

**Note:** Refer to Figure 6 for wiring and terminating the field device to the RIM input.

## LEDs for Alarm Zone Status

Table 63. Alarm Zone Status LED indicators.

LEDs 1 - 16	Status of 16 Alarm points Green - Secure Red - Active Yellow - Trouble (open or short, etc.)
-------------	---

## RIM Connections for TB8 - TB10

### Zone Inputs 13-19

Table 64. RIM Wiring Connections for TB8 - TB10

Pin No.	Term. Strip	Description	Connected to:	Cable Color
1	IN13	Zone Input 13		
2	IN13	Zone Input 13		
3	IN14	Zone Input 14		
4	IN14	Zone Input 14		
5	IN15	Zone Input 15		
6	IN15	Zone Input 15		
7	IN16	Zone Input 16		
8	IN16	Zone Input 16		
9	IN17	Unsupervised Zone Input 17		
10	GND	Ground		
11	IN18	Unsupervised Zone Input 18		
12	GND	Ground		
13	IN19	Unsupervised Zone Input 19		
14	GND	Ground		

**Note:** Refer to Figure 6 for wiring and terminating the field device to the RIM input.



## Setting the DIP Switches on the RIM

### SW1 Switch Settings

The 8-position DIP switch (SW1) located on the RIM (Figure 29.) should be set according to Table 65.

Table 65. RIM DIP Switch Settings

Switch Number				Description
SW-1	SW-2			Module address:
Off	Off			Addr 4
On	Off			Addr 5
Off	On			Addr 6
On	On			Addr 7
SW-4				Alarm Latching:
On				Enables latching – Associated LEDs for zones 1-16 will latch on alarm. Zone 18 will reset cleared zone LEDs.
Off				Disables latching
SW-3	SW-5	SW-6	SW-8	Zone Termination:
Off	Off	Off	Off	0.5K alarm, 1K safe, 2K alarm
On	Off	Off	Off	75 ohms alarm, 150 safe, 300 alarm
Off	On	Off	Off	1K safe, 3K alarm, 5-7K ground
On	On	Off	Off	1K safe, 3K alarm
Off	Off	On	Off	6.8K safe, 24K alarm
On	Off	On	Off	1.5K safe, 3K alarm
Off	On	On	Off	10K safe, 5K alarm
On	On	On	Off	5K safe, 10K alarm
				8 spares

### SW2 Switch Settings for RS485 Termination

The 2-position DIP switch (SW2) located on the RIM (Figure 29.) is used to terminate the RIMs RS485 communication.

**Note:** The switches on the RIM can be changed while power is still applied to the board and take effect immediately.

Table 66. RIM Switch SW2 for RS485 Terminations.

Switch SW2	Description
SW1	Received Pair Termination
SW2	Transmit Pair Termination

## SW3 and SW4 Switch Settings for Input Zone Termination

The 8-position DIP switches (SW3 and SW4) located on the RIM (Figure 29.) are used to terminate the RIMs Inputs.

**Note:** The switches on the RIM can be changed while power is still applied to the board and take effect immediately.

Table 67. RIM Switch SW3 for Input Terminations.

Switch SW3	Description
SW1	Zone 0 Termination <sup>1</sup>
SW2	Zone 1 Termination <sup>1</sup>
SW3	Zone 2 Termination <sup>1</sup>
SW4	Zone 3 Termination <sup>1</sup>
SW5	Zone 4 Termination <sup>1</sup>
SW6	Zone 5 Termination <sup>1</sup>
SW7	Zone 6 Termination <sup>1</sup>
SW8	Zone 7 Termination <sup>1</sup>

1. Switch in ON position will terminate the zone with 1K resistor

Table 68. RIM SW4 input terminations

Switch SW4	Description
SW1	Zone 8 Termination <sup>1</sup>
SW2	Zone 9 Termination*
SW3	Zone 10 Termination*
SW4	Zone 11 Termination*
SW5	Zone 12 Termination*
SW6	Zone 13 Termination*
SW7	Zone 14 Termination*
SW8	Zone 15 Termination*

1. Switch in ON position will terminate the zone with 1K resistor

## Setting the Jumper on the RIM

### Jumper W1 and W2 Settings

Jumpers W1 and W2 located on the RIM (Figure 29.) are used to select if 27VDC will be supplied by relays K1 and K2 on the RIMs RS485 communication.

Table 69. RIM Jumpers W1 and W2.

Jumper	Description
W1	2 & 3 (K1 Dry) 1 & 2 (K1 +27V on K1C)
W2	2 & 3 (K2 Dry) 1 & 2 (K2 +27V on K2C)

### Operation LED's on the RIM

The LED's on the Remote Input Module will light as follows::

Table 70. RIM and RIM Normal LED Status

LED	Description
A	On when board is Communicating to ACU
B	Heart 1 Hz Flash-CPU is Active
C	(Always Off)
Tx	Flashing when transmitting data to ACU
Rx	Flashing when receiving data from ACU
ON	ON when Power is applied to board
D57	ON when relay 2 is energized
D52	ON when relay 1 is energized
LED's 1 - 16	Status of 16 Alarm points Green - Secure Red - Active Yellow - Trouble (open or short, etc.)

## Alarm Numbers for the Remote Input Module

Table 71. RIM Alarm Numbers for GE Security's TOPAZ

Zone Input	Expansion Port Address 4	Expansion Port Address 5	Expansion Port Address 6	Expansion Port Address 7
IN1	128	144	160	176
IN2	129	145	161	177
IN3	130	146	162	178
IN4	131	147	163	179
IN5	132	148	164	180
IN6	133	149	165	181
IN7	134	150	166	182
IN8	135	151	167	183
IN9	136	152	168	184
IN10	137	153	169	185
IN11	138	154	170	186
IN12	139	155	171	187
IN13	140	156	172	188
IN14	141	157	173	189
IN15	142	158	174	190
IN16	143	159	175	191
IN17	96	100	104	108
IN18	97	101	105	109
IN19	98	102	106	110
RIM Off-line	99	103	107	111

## Relay Numbers for RIM Remote Input Module

Table 72. RIM Relay Numbers

Relay Number	Expansion Port Address 4	Expansion Port Address 5	Expansion Port Address 6	Expansion Port Address 7
K1	32	34	36	38
K2	33	35	37	39

## Field Testing The RIM

### Field Wiring Test

After making all connections and prior to connecting the ribbon cable to the RIM, the following tests should be made. Connections should already be completed at the ACURT and external power supply.

Table 73. RIM Test Points and Voltages

From	To	Voltage	Tolerance
GND	+24V	+ 24 VDC	3.5 VDC
T+	T-	+ 4.0 VDC *	0.5 VDC
R+	R-	+ 2.5 VDC *	0.5 VDC
+24V	Bldg. Gnd.	24 VDC	3.5 VDC
GND	Bldg. Gnd.	0 VDC	0.5 VDC
T+	Bldg. Gnd.	Less than 6.0 VDC	N/A
T-	Bldg. Gnd.	Less than 6.0 VDC	N/A
R+	Bldg. Gnd.	Less than 6.0 VDC	N/A
R-	Bldg. Gnd.	Less than 6.0 VDC	N/A

**Notes:**

- After the first reader is connected, these voltages will modulate due to data on the line.
- Most digital voltmeters should indicate about 2.0 VDC.

### Power-Up Self Test

The Remote Input Module should always be tested after installation. The indicators for the RIM are the red LEDs located on the component board. See Figure 29 for the locations of LEDs. The LEDs will light as shown in Table 74.

Table 74. Power-up LED Indicators on the RIM

LED	Description
A	ON at power-up
B	ON when successful RAM test is finished
C	ON when successful PROM test and initialization completed
ON	ON when power is applied
LEDs 1 - 16	All green, then all yellow, then all red

## Replacing The RIM

This procedure enables the user to replace the RIM.



**WARNING:** Be sure to remove all power from the RIM to avoid personal injury or damage to the unit.

---

1. Remove all power from the RIM (from auxiliary power source).
2. Open RIM cover to access the wiring.



**CAUTION:** The printed circuit boards or modules contain static-susceptible devices. Prior to handling them, be sure to follow the two rules below to avoid damaging these devices by static electricity:

- Handle all static-sensitive components at a static-safeguarded work area.
  - Transport all static-sensitive components in static-shield containers or packages.
- 

3. Note the orientation and disconnect the ribbon cable on the RIM.
4. Note the positions of the DIP switches (Figure 29). Set the switch settings on the replacement PCB to the required positions.
5. Note the revision level of PROM U3 located on the RIM. See Figure 29. The revision letter should be the same or higher.
6. Release the board from the standoffs by squeezing the pit of the standoff with a pair of needle nose pliers, then pull (gently) the RIM circuit board from each of the snap-in standoffs and remove the circuit board.
7. Position the replacement circuit board on the snap-in standoffs until the circuit board firmly rests in place on the standoffs.
8. Reconnect the ribbon cable removed in step 3 and set DIP switches.
9. Perform "Power-up Self-Test on the RIM" and "Normal Operation Test on the RIM" found in Section 8 of this manual.

## Optional Remote Relay Module

The Remote Relay Module (RRM) provides eight (8) single pole double throw (SPDT) and eight (8) double pole double throw (DPDT) dry contact relays.

Each relay is rated 2 Amps at 30 VDC.

Three LEDs provide heartbeat feedback and online status. Nineteen hardware controlled LEDs provide communication, power, and relay status.

Two unsupervised inputs are available for power fault and cabinet tamper.

The Remote Relay Module connects to the expansion port on the ACURT. The ACURT expansion port can support four (4) remote modules (RIM, RRM).

**Note:** The Remote Relay Module requires optional 24 VDC ( $\pm 15\%$ ) power supply.



**WARNING:** Do not use the ACURT controller, Remote Input Module (RIM) or Remote Relay Module (RRM) to switch any voltage above 30 volts. Failure to heed this WARNING can cause death, personal injury, or damage to unit(s).

---

# Remote Relay Module Circuit Board

Figure 30. shows the location of components discussed in this section for the RRM.

Figure 30. : Locations of Components on RRM

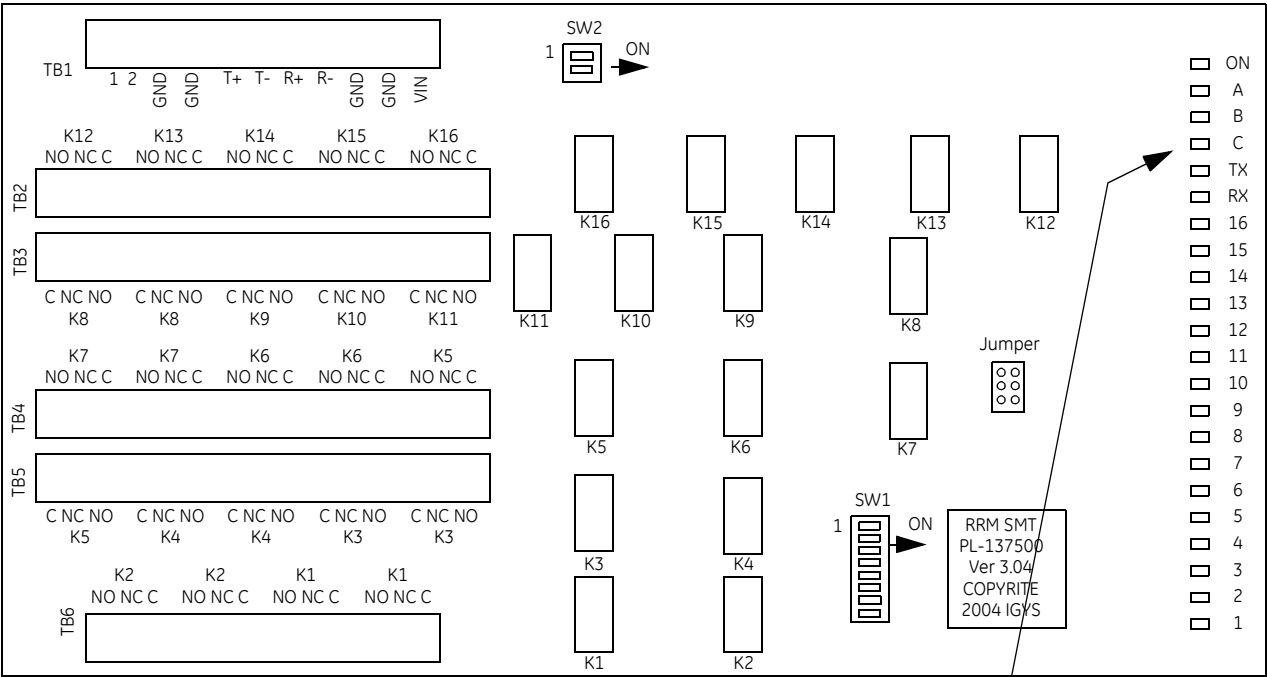

LED Communication Status

- ON - Power is applied to the board
- A - On When Board is Communicating to ACU
- B - Heart beat 1 Hz Flash - CPU is Active
- C - (Always Off)
- Tx - Flashing when transmitting data
- Rx - Flashing when receiving data



## RRM Terminal Block Connector Pin Numbers

Tables 75 through 81 show RRM terminal block wiring connections. Refer to Table 7 for applicable ACURT controller connections and cable identifications.

### RRM Connections for Expansion port 1

Table 75. RRM Wiring Connections for Expansion port 1

Term. Strip	Description	Connected to:	Cable Color
I1	Unsupervised alarm 1		
I2	Unsupervised alarm 2		
GND	Alarm common ground		
GND	Alarm common ground		
T+	Transmit +	ACURT TB8-4	
T-	Transmit -	ACURT TB8-5	
R+	Receive +	ACURT TB8-2	
R-	Receive -	ACURT TB8-3	
GND	Signal ground	ACURT TB8-1	
GND	Ground	Aux power	
VIN	+ 24 VDC In	Aux power	

#### Notes:

- ACURT2 controller has one (1) expansion port and the ACURT4 has two (2) expansion ports. Four (4) expansion modules Remote Relay Modules (RRM) and Remote Input Modules (RIM) may be multi-dropped on each port.
- Belden cable numbers suggested:  
No. 9824-24 AWG for 4000 feet (1220 meters) maximum distance.
- Install one RS-484 terminator on each expansion port.
- Install RS-485 terminator on the farthest ACURT expansion cable.
- Remote Modules should be multi-dropped with no more than a 10-foot stub.



**WARNING:** The Remote Relay Module requires 24 V DC power. An optional DC power supply is available. DO NOT use the plug in power supply to power this board. It produces 24V AC Power and will damage the board.

## Remote Relay Module Normal LED Operation

Table 76. RRM Normal LED Operation

LED	Description
A	ON steady when board is on-line
B	Heart beat 1 flash per second
C	Flashing when board is off-line
Tx	Flashing when transmitting data to ACURT
Rx	Flashing when receiving data from ACURT
ON	ON when power is applied
LEDs 1 - 16	One LED per relay LED is ON when relay is energized

## RRM Connections for Relays 1 & 2

Table 77. RRM Wiring Connections for Relays 1 & 2

Term. Strip	Description	Connected to:	Cable Color
K2 NO	Relay 2 Normally Open		
K2 NC	Relay 2 Normally Closed		
K2 C	Relay 2 Common		
K2 NO	Relay 2 Normally Open		
K2 NC	Relay 2 Normally Closed		
K2 C	Relay 2 Common		
K1 NO	Relay 1 Normally Open		
K1 NC	Relay 1 Normally Closed		
K1 C	Relay 1 Common		
K1 NO	Relay 1 Normally Open		
K1 NC	Relay 1 Normally Closed		
K1 C	Relay 1 Common		

**Note:** Relay 1-7 on the RRM is DPDT (double pole double throw) and both poles are available.

## RRM Connections for Relays 3 - 5

Table 78. RRM Wiring Connections for Relays 3 - 5

Term. Strip	Description	Connected to:	Cable Color
K5 C	Relay 5 Common		
K5 NC	Relay 5 Normally Closed		
K5 NO	Relay 5 Normally Open		
K4 C	Relay 4 Common		
K4 NC	Relay 4 Normally Closed		
K4 NO	Relay 4 Normally Open		
K4 C	Relay 4 Common		
K4 NC	Relay 4 Normally Closed		
K4 NO	Relay 4 Normally Open		
K3 C	Relay 3 Common		
K3 NC	Relay 3 Normally Closed		
K3 NO	Relay 3 Normally Open		
K3 C	Relay 3 Common		
K3 NC	Relay 3 Normally Closed		
K3 NO	Relay 3 Normally Open		

**Note:** Relay 1-7 on the RRM is DPDT (double pole double throw) and both poles are available.

## RRM Connections for Relays 5-7

Table 79. RRM Wiring Connections for Relays 5-7

Term. Strip	Description	Connected to:	Cable Color
K7 NO	Relay 7 Normally Open		
K7 NC	Relay 7 Normally Closed		
K7 C	Relay 7 Common		
K7 NO	Relay 7 Normally Open		
K7 NC	Relay 7 Normally Closed		
K7 C	Relay 7 Common		
K6 NO	Relay 6 Normally Open		
K6 NC	Relay 6 Normally Closed		
K6 C	Relay 6 Common		
K6 NO	Relay 6 Normally Open		
K6 NC	Relay 6 Normally Closed		
K6 C	Relay 6 Common		
K5 NO	Relay 5 Normally Open		
K5 NC	Relay 5 Normally Closed		
K5 C	Relay 5 Common		

**Note:** Relay 1-7 on the RRM is DPDT (double pole double throw) and both poles are available.

## RRM Connections for Relays 8-11

Table 80. RRM Wiring Connections for Relays 8-11

Term. Strip	Description	Connected to:	Cable Color
K8 C	Relay 8 Common		
K8 NC	Relay 8 Normally Closed		
K8 NO	Relay 8 Normally Open		
K8 C	Relay 8 Common		
K8 NC	Relay 8 Normally Closed		
K8 NO	Relay 8 Normally Open		
K9 C	Relay 9 Common		
K9 NC	Relay 9 Normally Closed		
K9 NO	Relay 9 Normally Open		
K10 C	Relay 10 Common		
K10 NC	Relay 10 Normally Closed		
K10 NO	Relay 10 Normally Open		
K11 C	Relay 11 Common		
K11 NC	Relay 11 Normally Closed		
K11 NO	Relay 11 Normally Open		

## RRM Connections for Relays 12-16

Table 81. RRM Wiring Connections for Relays 12-16

Term. Strip	Description	Connected to:	Cable Color
K12 NO	Relay 12 Normally Open		
K12 NC	Relay 12 Normally Closed		
K12 C	Relay 12 Common		
K13 NO	Relay 13 Normally Open		
K13 NC	Relay 13 Normally Closed		
K13 C	Relay 13 Common		
K14 NO	Relay 14 Normally Open		
K14 NC	Relay 14 Normally Closed		
K14 C	Relay 14 Common		
K15 NO	Relay 15 Normally Open		
K15 NC	Relay 15 Normally Closed		
K15 C	Relay 15 Common		
K16 NO	Relay 16 Normally Open		
K16 NC	Relay 16 Normally Closed		
K16 C	Relay 16 Common		

## Setting the DIP Switches on the RRM

The RRM has an 8-position DIP Switch (SW1) located on the RRM (*Figure 30*). It should be set according to Table 82.

**Note:** The switches are read at power-up and will be ignored thereafter. If it is necessary to change a setting, power MUST be cycled OFF then, AFTER the settings are changed, back ON.

Table 82. RRM DIP Switch Settings

Switch Number	Function		
Switches 1, 2 - Communication	1 = OFF	2 = OFF	Address 4
	1 = ON	2 = OFF	Address 5
	1 = OFF	2 = ON	Address 6
	1 = ON	2 = ON	Address 7
Switch 3	Spare		
Switch 4	Spare		
Switch 5	Spare		
Switch 6	Spare		
Switch 7	Spare		
Switch 8	Spare		

### SW2 Settings on the RRM

The 2-position DIP switch (SW2) located on the RRM (*Figure 30*) is used to terminate the RS-485 communications and should be set according to Table 83

**Note:** The switches on the RRM can be changed while power is still applied to the board and take effect immediately.:

Table 83. RRM DIP Switch SW2 Settings

Switch Number	Function
SW1	Receive Pair Termination
SW2	Transmit Pair Termination

## Relay Numbers for the RRM

Table 84. Relay 128 Numbers for RRM Remote Relay Module

Relay Numbers	Expansion Port Address 4	Expansion Port Address 5	Expansion Port Address 6	Expansion Port Address 7
K1	112	128	144	160
K2	113	129	145	161
K3	114	130	146	162
K4	115	131	147	163
K5	116	132	148	164
K6	117	133	149	165
K7	118	134	150	166
K8	119	135	151	167
K9	120	136	152	168
K10	121	137	153	169
K11	122	138	154	170
K12	123	139	155	171
K13	124	140	156	172
K14	125	141	157	173
K15	126	142	158	174
K16	127	143	159	175

## Alarm Numbers for the RRM

Table 85. RRM Alarm Numbers

Zone Number	Expansion Port Address 4	Expansion Port Address 5	Expansion Port Address 6	Expansion Port Address 7
I1	97	101	105	109
I2	98	102	106	110
RRM Off-line	99	103	107	111

## Field Testing The RRM

### RRM Field Wiring Test

After making all connections and prior to connecting the ribbon cable to the RRM, the following tests should be made. Connections should already be completed at the ACURT and external power supply.

Test points and expected voltages

Table 86. RRM Test Points and Voltages

From	To	Voltage	Tolerance
GND	VIN	+ 24 VDC	3.5 VDC
T+	T-	+ 4.0 VDC *	0.5 VDC
R+	R-	+ 2.5 VDC *	0.5 VDC
+24V	Bldg. Gnd.	24 VDC	3.5 VDC
GND	Bldg. Gnd.	0 VDC	0.5 VDC
T+	Bldg. Gnd.	Less than 6.0 VDC	N/A
T-	Bldg. Gnd.	Less than 6.0 VDC	N/A
R+	Bldg. Gnd.	Less than 6.0 VDC	N/A
R-	Bldg. Gnd.	Less than 6.0 VDC	N/A

**Notes:**

- After the first reader is connected these voltages will modulate due to data on the line.
- Most digital voltmeters should indicate about 2.0 VDC.

### Power-Up Self-Test on the RRM

The Remote Relay Module should always be tested after installation. The indicators for the RRM are the red LEDs located on the component board. The LEDs will light as follows:

Table 87. Power-up LED Indicators on the RRM

LED	Description
A	ON at power-up
B	ON when successful RAM test is finished
C	ON when successful PROM test and initialization is completed
ON	ON when power is applied

After all three LEDs have lit, LED B will flash at a 1 Hz rate.



## Normal Operation Test on the RRM

The operation and status LEDs will light as follows:

Table 88. Normal LED Indicators on the RRM

LED	Description
A	ON steady when board is on-line with the ACURT controller
B	Heart beat 1 flash per second
C	Flashing when board is off-Line
Tx	Flashing when transmitting data to ACURT
Rx	Flashing when receiving data from ACURT
ON	ON when power is applied
LEDs 1 - 16	One LED per relay LED is ON when relay is energized

## Replacing The RRM

This procedure enables the user to replace the RRM.



**WARNING:** Be sure to remove all power from the RRM to avoid personal injury or damage to the unit.

1. Remove all power from the RRM (from the ACURT controller or other auxiliary power source).
2. Open RRM cover to access the wiring.



**CAUTION:** The printed circuit boards or modules contain static-susceptible devices. Prior to handling them, be sure to follow the two rules below to avoid damaging these devices by static electricity:

- Handle all static-sensitive components at a static-safeguarded work area.
- Transport all static-sensitive components in static-shield containers or packages.

3. Tag and note the orientation of the 6 terminal connectors then disconnect the terminal connectors on the RRM.
4. Note the positions of the DIP switches. Set the switch settings on the replacement PCB to the same positions.
5. Note the revision level of PROM U1 located on the RRM (Figure 30). The revision letter should be the same or higher.
6. Release the board from the standoffs by squeezing the pit of the standoff with a pair of needle nose pliers, then pull (gently) the RRM circuit board from each of the snap-in standoffs and remove the circuit board.
7. Position the replacement circuit board on the snap-in standoffs until the circuit board firmly rests in place on the standoffs.
8. Reconnect the terminal connectors removed in step 3.
9. Perform "Power-up Self-Test on the RRM" and "Normal Operation Test on the RRM" found on the previous page.

## RRM Parts Replacement

Table 89. Parts Replacement Chart for RRM

Part Number	Description
133563	RRM Printed Circuit Board Assembly
137480	RRM Printed Circuit Board Assembly

# Elevator Control Relay Interface

## Overview

The Elevator Control Software (ECS) is an enhancement that allows TOPAZ to manage floor access. This feature is turned on in the Field Panel configuration page. TOPAZ associates cab and floor numbers with a security area and relay.

Once a field panel is configured for the elevator control function it can only be used for elevator control. The relays on an elevator control field panel are always in the activated (on) state. A valid access will deactivate the relay(s) for the authorized floor(s) on the cab being used.

The Elevator Control Software (ECS) can support up to all 32 readers configured as elevator cabs even if the cabs are in different buildings. Elevator cabs used in conjunction with this feature should be equipped with card readers, which may or may not have keypads. Two (2) elevator cabs are supported on the ACURT2 and four (4) cabs on the ACURT4 field panels.

ECS controls access to different floors for each badge holder using security area(s)/group and time schedules per card per floor. The software verifies that the cardholder has access to the cab and floor combination. If access is allowed the system will send a momentary relay deactivation command to the elevator control panel.

## Configuring the Elevator Control is a five-step process:

1. Install the specific hardware that supports elevator control. Install card readers in the elevator cabs and connect the control relays as the interface to the elevator control panel.
2. Define the field panel configuration used with the elevator cabs. You can configure any reader on an Elevator ACURT2 or ACURT4 as an elevator cab reader. There is no special elevator configuration needed in the Reader Setup.

**Note:** Once an ACURT is configured for Elevator Control is can only be used for Elevator Control.

3. Configure a Security Area for each floor that the elevator cab(s) will control access to.
4. Define the elevator cabs and floors accessible by the cab. Up to 40 floors can be configured by adding two (2) RRM's (address 6 and 7) to the ACURT4. For more information on this step, see "Elevator Floor Definition" below.
5. Setup and configure the Elevator Control itself.

Elevator Floor Definition

The ACURT2 field panel has 4 onboard relays and the ACURT4 has 8 onboard relays. The ACURT2 and ACURT4 can have two (2) RRM’s added for a maximum of 36 or 40 relays maximum for elevator control. The relay numbering will be different depending on which ACURT is used, see the relay numbering chart on the next page.

The example below is using an ACURT4 with one RRM (addressed #6). There are 3 Elevator Cabs controlling 4 floors each. Each relay would be given a security area for access authorization. Each elevator cab must have its own reader. When a card is read in Elevator Cab 2 and the user has access to areas “Records” and “Accounting” then only relays 4 and 5 would operate.

**Note:** Only RRM’s addressed 6 and 7 can be used for an ACURT that is configured for elevator control.

Figure 31. Elevator Floor Definition

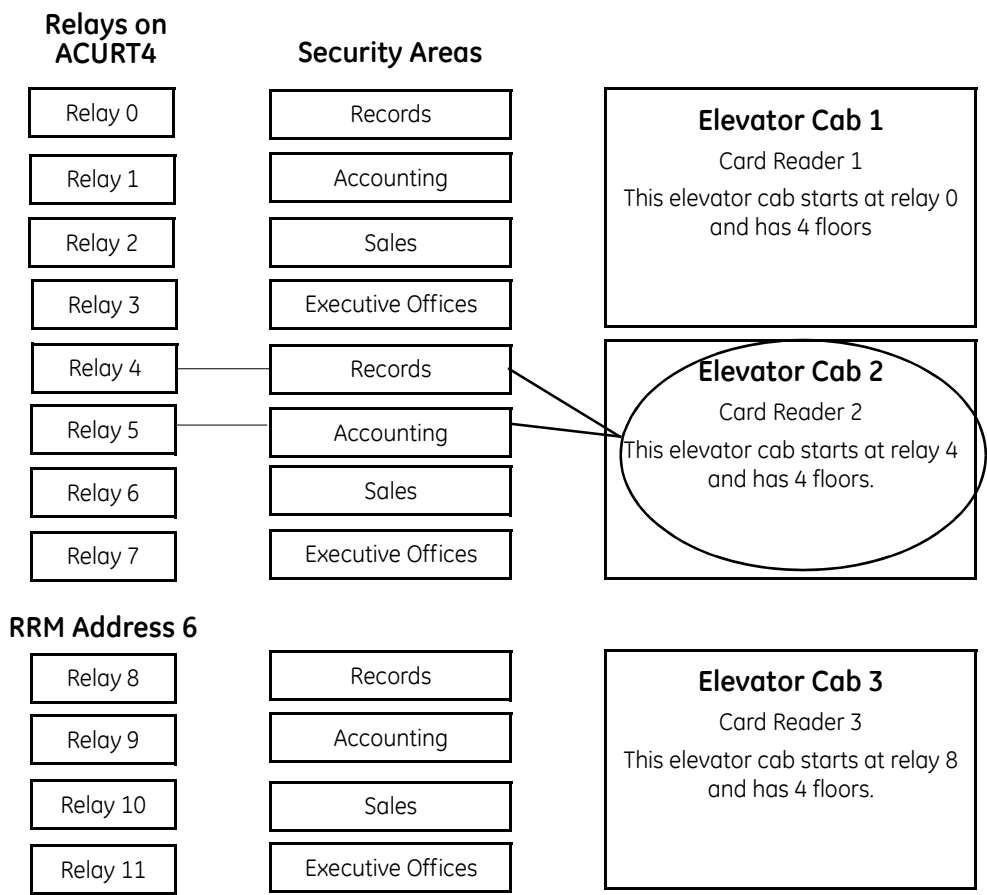

Elevator Relay Numbering

Table 90. Parts Replacement Chart for RRM

Relay Numbering for Elevator Control		
	ACURT2	ACURT4
Onboard ACURT	0 – 3	0 – 7
RRM Address 6	4 – 19	8 – 23
RRM Address 7	20 – 35	24 – 39

Standard Elevator Wiring

Figure 32. Elevator Control Relay Interface

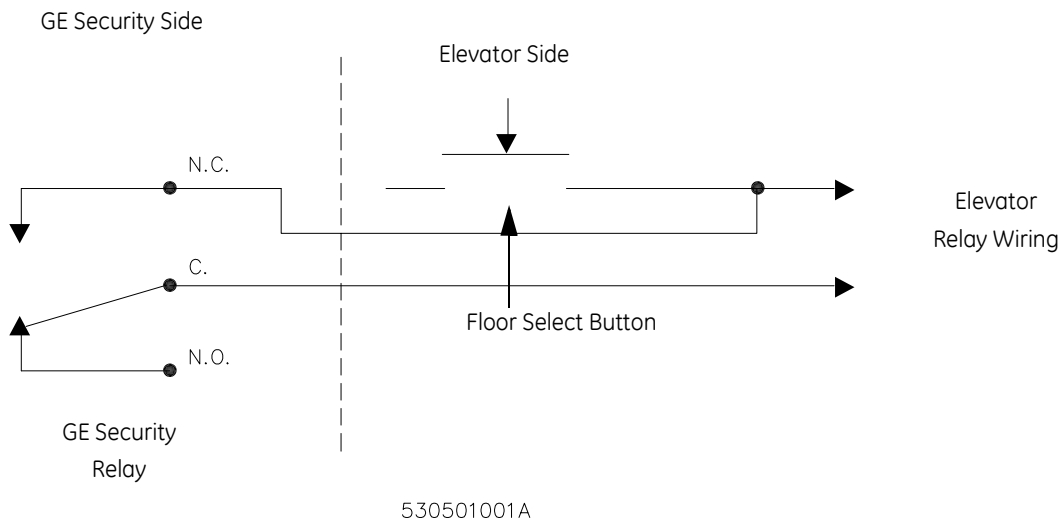

**Note:** When an ACURT is used for elevator control, all of its relays are set to energize when not selected. If the ACURT were to fail, all floors will be enabled (Fail Safe).



# Chapter 5    Optional Accessories

This chapter details the configuration of the ACURT2 and ACURT4 for communication on a LAN Network.

It includes:

<i>Altronix Power Supply Charger</i> .....	96
<i>RTE1000 Request-to-Exit PIR Sensor</i> .....	99
<i>Door Strike</i> .....	100
<i>Magnetic Lock</i> .....	101
<i>Switcher Commands</i> .....	102

## Altronix Power Supply Charger

The Altronix AL400UL3 is a recommended additional power source. It is a multi-output access control power supply/charger that is specifically designed for use with access control systems and accessories. The AL400UL3 converts a 115 VAC 50/60Hz input into three individually regulated 12 VDC or 24 VDC power limited outputs. Each output will supply power to the RIM, RRM, magnetic locks, electric strikes, magnetic door holders, etc. These outputs will operate in both fail-safe and fail-secure modes for door locks.

With the optional batteries installed (required for UL listed installations), will back up power to the connected remote devices including RIM and RRM panels.

**Note:** On UL certified installations, batteries are required.

### Panel Layout

Figure 33. Altronix AL400UL3 Power Supply/Charger Cabinet layout

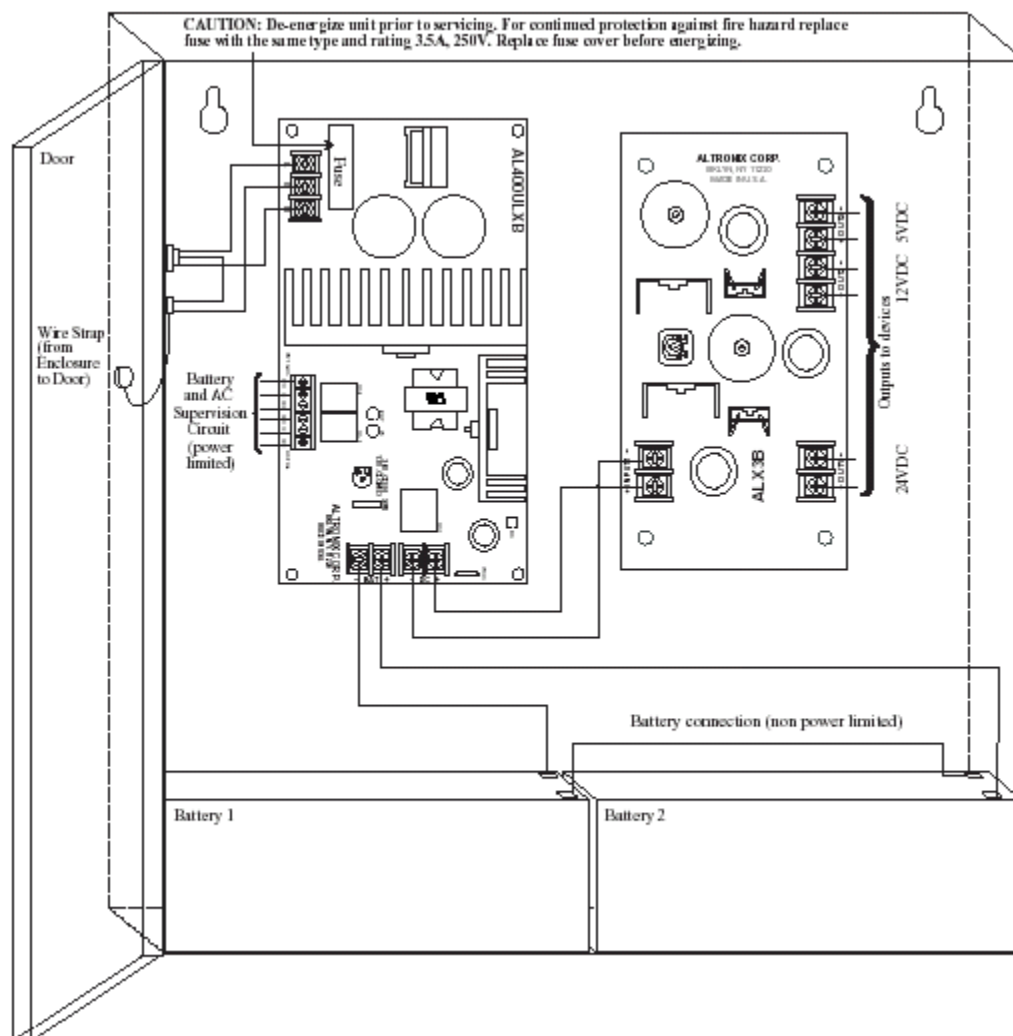



## Enclosure Dimension

13.5"H x 13"W x 3.25"Ds

Figure 34. Altronix AL400UL3 Power Supply/Charger Enclosure Dimensions

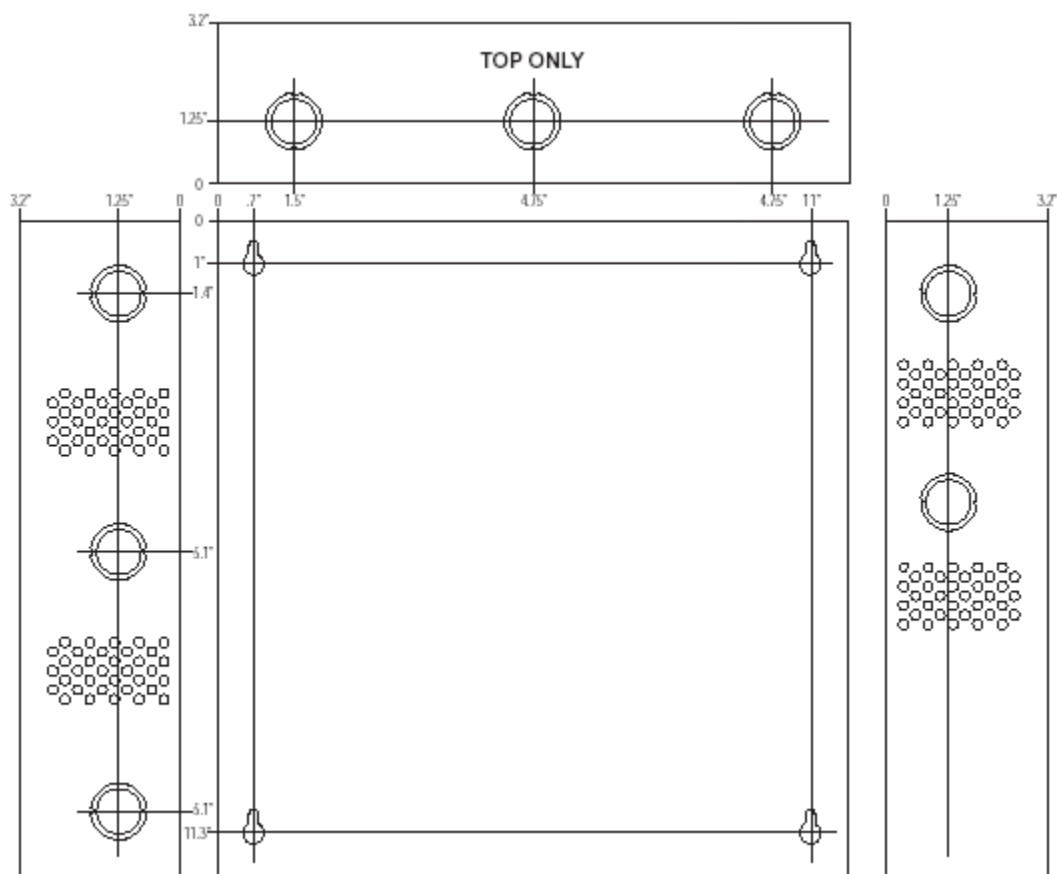

## Altronix Specifications

- NFPA 72 compliant.
- All outputs are Class 2 rated.
- Input 115VAC 50/60Hz, 1.45 amps.
- 1.75 amps continuous supply current at 5VDC.
- 1.75 amps continuous supply current at 12VDC.
- 1.5 amps continuous supply current at 24VDC.
- Filtered and electronically regulated outputs.
- 51 mV p/p output ripple.
- Maximum charge current .7 amp.
- Built-in charger for sealed lead acid or gel type batteries.
- Automatic switch over to stand-by battery when AC fails.
- Zero voltage drop when switching over to battery backup.
- Thermal and short circuit protection with auto reset.
- DC output LED indicators.
- AC fail supervision (form "C" contact rated 1amp @28VDC).
- Battery fail and battery presence supervision (form "C" contact rated 1amp @ 28VDC).
- Power supply is complete with enclosure, cam lock, and battery leads.
- Enclosure accommodates up to two (2) 7AH batteries.
- Enclosure dimensions: 13.5"H x 13"W x 3.25"D

**Note:** Before installing, refer to the datasheet packed with the AL400UL3 for latest information and specifications for the Altronix AL400UL3.

## RTE1000 Request-to-Exit PIR Sensor

The RTE1000 is a common motion detector used for request-to-exit and can be found at your local alarm supplier.

The following tables show wiring and switch settings for the RTE1000.

Table 91. RTE1000 Connections to ACURT Reader

TB	RTE1000 Terminal Block Description	ACURT Reader Terminal Block The PIR is controlling
+	12 VDC (45 mA) or 24 VDC (60 mA) See Warning below	+12 VDC
-	Power Ground	0 Volts
CC	No Connection	No Connection
C	Connect to REX (Request To Exit)	Z1+
OC		Z1-
C	Optional Alarm panel Shunt (TCE)	
OC		
XOD	No Connection	No Connection

Table 92. RTE1000 Switch S1 Settings for Relay Timer

TM1	TM2	Description Relay Timer
ON	ON	5 Seconds
OFF	ON	30 Seconds
ON	OFF	75 Seconds
OFF	OFF	120 Seconds
TCE ON		Timer cancel feature for Monitor Relay output active.
TCE OFF		Timer cancel feature for Monitor Relay output inactive. Output can be used as a signal output.



**WARNING:** If 12 VDC source is used to power the RTE1000, leave 24 Volt jumper (J4) in place. If 24 VDC source is used to power the RTE1000, remove 24 Volt jumper (J4).

### Lock Relay

Lock power can be routed through the Lock Relay to provide power when locked or power when unlocked. These contacts are rated at 1 A at 30 VDC.

### Monitor Relay (Optional)

Connect across contact wiring to alarm control. If door monitor is used without alarm system, connect closed circuit contact switch to the monitor relay terminals.

If door position monitoring is not required, turn OFF TCE switch and monitor relay output becomes standard timed relay.

**Note:** Do not exceed 24 mA through monitor relay contacts.

### XOD

Connect through Remote Push Button, Key Lock, Key Pad or Card Reader to provide negative (ground) input to XOD to start timer.

**Note:** For additional installation details see the installation instructions shipped with the RTE1000.

## Door Strike

Figure 35 shows door strike power wiring for the ACURT. See the terminal block connection table for the relay terminals. **Always use a spike suppression diode on DC door strikes.** The noise suppressor diode is a 1N4933 or use the optional noise suppressor unit part number 122610 as shown in *Figure 36*. Use Belden cable #9409 (1 pair 18 AWG unshielded) or equivalent. The dry relay contacts for the strike power are rated at 2 amps at 30 AC/DC volts maximum.

Auxiliary power source is required to power door locks.

Figure 35. Door Strike Wiring for ACURT with Supplied Diode

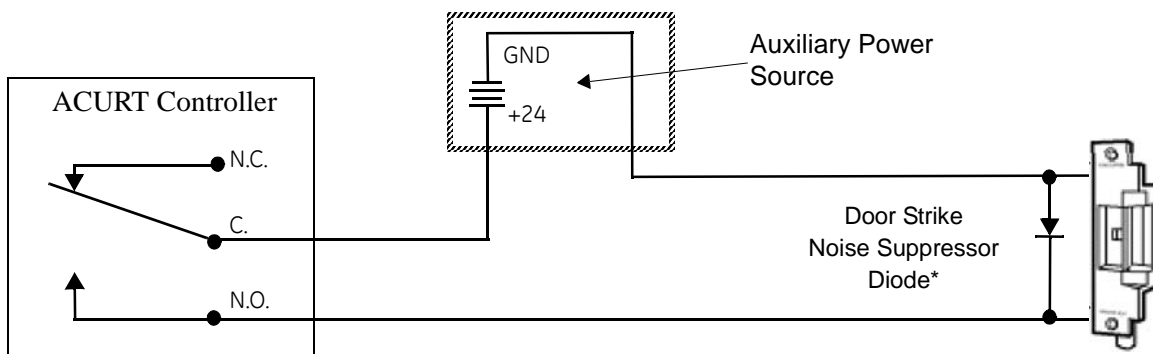

\*Install Noise Suppressor Diode as close to the door strike as possible.

Figure 36. Door Strike Wiring for ACURT with Optional Door Strike Noise Suppressor #122610

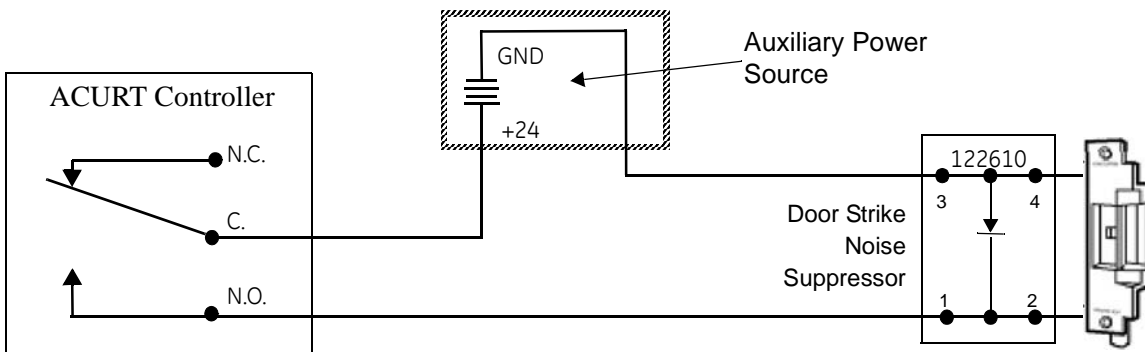

## Magnetic Lock

Figure 37 shows magnetic lock power wiring for the ACURT. See the terminal block connection table for the relay terminals. Use Belden cable #9409 (1 pair 18 AWG unshielded) or equivalent. The dry relay contacts for the lock power are rated at 2 amps at 30 DC volts maximum.

Figure 37. Door Lock Wiring for ACURT with Supplied Diode

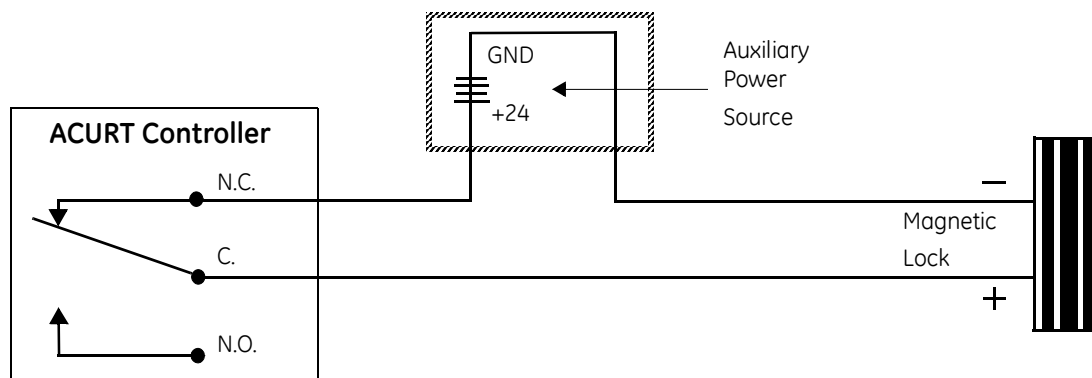

**Note:** Do Not install a diode for noise suppression on magnetic type locks. Locks like the Securitron Magnalocks already have internal inductive kickback protection, so addition of a reverse diode is pointless. A diode would recirculate current flow through the magnet coil and thereby considerably slows release of the lock.



**WARNING:** Door Locks must be install according to building and life safety codes for the location in which the installation is taking place!

## Switcher Commands

Table 93. Samples of outgoing commands from the ACU

Sent to:	Format	Description	Command
American Dynamics Video switcher	ASCII	Alarm	001Ea<cr> Contact 001
		Cancel	001Ia<cr> Contact 001
Vicon Video switcher	ASCII	Alarm	<01h>u0001S<cr> Contact 001
		Cancel	<01h>u0001R<cr> Contact 001
Javelin Win Quest switcher	HEX	Alarm	"FF" "06" "86" "04" "00" "01" "02" "92" Contact 001
		Cancel	"FF" "06" "86" "04" "00" "01" "03" "93" Contact 001
Javelin Quest Plus switcher	ASCII	Alarm	0001Ea Contact 001
		Cancel	0001Ia Contact 001
Kalatel Video switcher	ASCII	Put camera 001 in alarm	00[001~
		Reset camera 001 from alarm	00\001~
Phillips/Burle Video switcher	ASCII	Alarm	+ALARM 1<cr> Contact 001
		Cancel	-ALARM 1<cr> Contact 001
Phillips/Burle Var Speed Video switcher	ASCII	Alarm	+ALARM 1<cr> Contact 001
		Cancel	-ALARM 1<cr> Contact 001
Pelco Video switcher	ASCII	Alarm	001Ia Contact 001
		Cancel	001Ea Contact 001
Panasonic Video switcher	HEX	Alarm	"02 43 4d 44 3a 48 41 28 38 30 30 30 30 30 30 30 30 30 30 30 30 30 30 30 29 03" Contact 001
		Cancel	"02 43 4d 44 3a 48 41 28 30 30 30 30 30 30 30 30 30 30 30 30 30 30 30 30 29 03" Contact 001
Elbex CCTV switcher	ASCII	Alarm	
		Cancel	
Pelco CM6800 CCTV switcher	ASCII	Alarm 1 active Alarm 128 active	1Je 128Je
		Alarm 1 secure Alarm 128 secure	1~Je 128~Je
Ultrak CCTV switcher	ASCII	Alarm 1 active Alarm 128 active	#0[A1=T]<cr> #0[A128=T]<cr>
		Alarm 1 secure Alarm 128 secure	#0[A1=F]<cr> #0[A128=F]<cr>

# Appendix A Alarm Input and Relay Numbers

This appendix provides tables detailing addressing information for alarm inputs and relays.

.

In this appendix:

<i>Alarm Input Numbers</i> .....	104
<i>Relay Numbers</i> .....	106

## Alarm Input Numbers

### Reader Physical Alarm Zone Numbers

Physical Alarm Zone			
Reader Address	* Zone 0 Door Contact	* Zone 1 Request to Exit (REX)	Zone 2 Spare
0	16	17	18
1	20	21	22
2	24	25	26
3	28	29	30

\* Zone-0 is default for Door Contact.

\* Zone-1 is default for Exit Push Button.

### Reader Logical Alarm Zone Numbers

Lock Monitor / Bond Sensor = If used, must be connected to Z2.

F.O. = Forced open, H.O. = Held Open,

R.T. = Reader Enclosure Tamper, OFFL = Reader Off Line

Logical Alarm Zone					
Reader Address	Lock Monitor	F.O.	H.O.	R.T.	OFFL
0	48	64	65	66	67
1	50	68	69	70	71
2	52	72	73	74	75
3	54	76	77	78	79



## RIM Zone Input Numbers

### Expansion Port

Zone Number	Address 4	Address 5	Address 6	Address 7
IN1	128	144	160	176
IN2	129	145	161	177
IN3	130	146	162	178
IN4	131	147	163	179
IN5	132	148	164	180
IN6	133	149	165	181
IN7	134	150	166	182
IN8	135	151	167	183
IN9	136	152	168	184
IN10	137	153	169	185
IN11	138	154	170	186
IN12	139	155	171	187
IN13	140	156	172	188
IN14	141	157	173	189
IN15	142	158	174	190
IN16	143	159	175	191
IN17	96	100	104	108
IN18	97	101	105	109
IN19	98	102	106	110
Remote Module Off-Line	99	103	107	111

## Relay Numbers

### ACURT2 and ACURT4 Relay Numbers

#### Relay Numbers

Reader Relays	Door Strike Relay Numbers
Reader 0 Door Strike Output	16
Reader 0 Aux Relay	17
Reader 1 Door Strike Output	18
Reader 1 Aux Relay	19
Reader 2 Door Strike Output	20
Reader 2 Aux Relay	21
Reader 3 Door Strike Output	22
Reader 3 Aux Relay	23

#### RIM Expansion Port Relay Numbers

Expansion Port	Relay K1	Relay K2
Reader Address 4	32	33
Reader Address 5	34	35
Reader Address 6	36	37
Reader Address 7	38	39

**RRM Expansion Port Relay Numbers**

Relay Number	Address 4	Address 5	Address 6	Address 7
K1	112	128	144	160
K2	113	129	145	161
K3	114	130	146	162
K4	115	131	147	163
K5	116	132	148	164
K6	117	133	149	165
K7	118	134	150	166
K8	119	135	151	167
K9	120	136	152	168
K10	121	137	153	169
K11	122	138	154	170
K12	123	139	155	171
K13	124	140	156	172
K14	125	141	157	173
K15	126	142	158	174
K16	127	143	159	175

## ACURT2 and ACURT4 Relay Numbers for RRM with Elevator Control

### Elevator Relay Numbers

ACURT2/4 Relays	Elevator Relay Numbers	
	ACURT2	ACURT4
Reader 0 Door Strike Output	0	0
Reader 0 Aux Relay	1	1
Reader 1 Door Strike Output	2	2
Reader 1 Aux Relay	3	3
Reader 2 Door Strike Output	N/A	4
Reader 2 Aux Relay		5
Reader 3 Door Strike Output	N/A	6
Reader 3 Aux Relay		7

### RRM Expansion Port Relay Numbers (with elevator control)

Relay Number	Address 6		Address 7	
	ACURT2	ACURT4	ACURT2	ACURT4
K1	4	8	20	24
K2	5	9	21	25
K3	6	10	22	26
K4	7	11	23	27
K5	8	12	24	28
K6	9	13	25	29
K7	10	14	26	30
K8	11	15	27	31
K9	12	16	28	32
K10	13	17	29	33
K11	14	18	30	34
K12	15	18	31	35
K13	16	20	32	36
K14	17	21	33	37
K15	18	22	34	38
K16	19	23	35	39

# Appendix B Topaz: Parts list

This appendix provides a parts list to be used when ordering kits, software, and hardware components. Pricing is not included.

In this appendix:

<i>Kits</i>	110
<i>Software</i>	110
<i>Photo ID Badging</i>	110
<i>Peripherals</i>	110
<i>Cards</i>	110
<i>Readers</i>	111
<i>Dome Cameras</i>	111
<i>Small/Mid Matrix Switchers</i>	112
<i>Lenses</i>	112
<i>Large Matrix Switchers</i>	113
<i>Digital Recorders</i>	116
<i>Magnetic Contacts</i>	118
<i>Nice-Duc</i>	121
<i>Moisture sensors</i>	121
<i>Seismic Detector</i>	122
<i>Motion Sensors</i>	122

## Kits

TPZ-ACURT2-SK	Two-Reader starter kit (ACURT2 Control Panel & TPZ-SRVR-SW Server Software)
TPZ-ACURT4-SK	Four-Reader starter kit (ACURT4 Control Panel & TPZ-SRVR-SW Server Software)
TPZ-SYS-A	Two-Reader system (ACURT2 Control Panel, TPZ-SRVR-SWSoftware, 2 TPZ-RPP2-60 Readers, 50 cards)
TPZ-SYS-B	Two-Reader system (ACURT2 Control Panel, TPZ-SRVR-SWSoftware, 2 TPZ-RPP2-50 Readers, 50 cards)
TPZ-SYS-C	Four-Reader system (ACURT4 Control Panel, TPZ-SRVR-SWSoftware, 4 TPZ-RPP2-60 Readers, 50 cards)
TPZ-SYS-D	Four-Reader system (ACURT4 Control Panel, TPZ-SRVR-SWSoftware, 4 TPZ-RPP2-50 Readers, 50 cards)
ACURT2-EX-PP	Two-Reader control panel with two TPZ-RPP2-60 Readers
ACURT2-EX-MU	Two-Reader control panel with two TPZ-RPP2-50 (Mullion) Readers
ACURT4-EX-PP	Four-Reader control panel with four TPZ-RPP2-60 Readers
ACURT4-EX-MU	Four-Reader control panel with four TPZ-RPP2-50 (Mullion) Readers
TPZ-1251-RETRO	Topaz Retro fit kit for Advent 1251
TPZ-RIM-1	Remote input module with enclosure and lock
TPZ-RRM-1	Remote relay module with enclosure and lock

## Software

TPZ-SRVR-SW	Topaz Server Software
TPZ-WKSTA-SW	Topaz Workstation Software

## Photo ID Badging

TPZ-VIB-USB	USB Badging system
TPZ-VIB	Badging Kit with Capture Card
TPZ-P310-C	Eltron P310C 144Card/Hour Badge Printer
TPZ-VPR-7	Printer ribbon (200 prints, Four color)
SLOT-PUNCH	043 LSP Slot Punch

## Peripherals

TPZ-MOD-3	Host PC modem, external, 33.6K Baud
TPZ-DMP-1	Event printer (Dot Matrix)
TPZ-DMP-3	Report printer (HP Deskjet)
ACURT2	Two-Reader control panel with 16MB RAM, LAN port
ACURT4	Four-Reader control panel with 16MB RAM, LAN port
TPZ-NCIC-5C	RS-232 to 485 PC to ACU Communications converter with cable
DIAL UP KIT	Dial-up Kit for ACUs
UL-UPS-24V	UL 24V, 2.5A Battery Backup, power supply
MAG EXTD	Magnetic Stripe extender

## Cards

TPZ-CPP2-1	50 ProxCard II (Clamshell design) cards
TPZ-CPP2-2	HID Prox Keyfob (package of 50)
TPZ-CPP2-5	50 ISOProx (PVX door badging) cards

TPZ-CBP-A1	50 Direct print PVC cards (No Technology)
TPZ-VPO-4	50 PVC Overlays for ProxCard II (TPZ-CPP2-1)
TPZ-CMS-2A0A	Magnetic stripe card, encoded and numbered, Infographics logo
TPZ-CMS-7A0A	Magnetic stripe card, blank pvc for direct print, numbered and encoded

## Readers

TPZ-RPP2-60	ProxPoint reader, 3" read range (HID-PP6005)
TPZ-RPP2-50	MiniProx reader, 5" read range (HIF-MP5363)
TPZ-RPP2-54	ProxPro reader, 9" read range (HID-PR5355G)
TPZ-RPP2-55	ProxPro reader, 9" read range with keypad (HID-PKG5355G)
TPZ-RPP2-56	MaxiProx long range reader, 24" read range (HID-MX5373)
TPZ-RPP2-58	Reader, Thinline II
TPZ-RMS-10EXTD	Magnetic stripe reader, door frame with Wiegand interface
TPZ0K11L	12 Button keypad with LEDs
T-500W (Gray)	Transition series reader; Mullion mount; Wiegand output (Installation wrench required)
T-520W (Gray)	Transition series reader; 1-Gang US mount; Wiegand output (Installation wrench required)
T-525W (Gray)	Transition series reader; 1-Gang US mount; Keypad; Wiegand output (Installation wrench required)
T-500W (Charcoal)	Transition series reader; Mullion mount; Wiegand output (Installation wrench required)
T-520W (Charcoal)	Transition series reader; 1-Gang US mount; Wiegand output (Installation wrench required)
T-525W (Charcoal)	Transition series reader; 1-Gang US mount; Keypad; Wiegand output (Installation wrench required)
T-500W (Black)	Transition series reader; Mullion mount; Wiegand output (Installation wrench required)
T-520W (Black)	Transition series reader; 1-Gang US mount; Wiegand output (Installation wrench required)
T-525W (Black)	Transition series reader; 1-Gang US mount; Keypad; Wiegand output (Installation wrench required)
385001001	Installation wrench

## Dome Cameras

KTA-XXX-XXX	Part number equals: KTA- followed by codes for [Housing][Dome]-[Camera Type][Video Transmission] For example: KTA-F2-D1C is 6-inch flush-mount, bronze, 18XDay-Nite NTSC, Coax Video See code descriptions below.
-------------	---

### Housing

F	6-inch flush-mount
H	7-inch pendant-mount
HE	7-inch pendant-mount with heater and fan
C	7-inch wall-mount
CE	7-inch wall-mount with heater and fan
D	8-inch heavy-duty
DE	8-inch heavy-duty
PE	PressurDome with heater and fan

### Dome

2	Bronze
3	Clear
4	Smoke
6	Chrome mirrored

	7	Gold mirrored
	8	Polycarbonate clear
	9	Polycarbonate smoke

#### Camera

D1	18X Day-Nite, NTSC
D2	18X Day-Nite, PAL
F1	22X Classic B&W, NTSC
F2	22X Classic B&W, PAL
G1	22X Classic Color, NTSC
G2	22X Classic Color, PAL
H	18X Select, NTSC
H2	18X Select, PAL
O	No pan/tilt

#### Video Transmission

C	Coax
T	UTP Video

## Small/Mid Matrix Switchers

KTD-348-164	16 x 4 Matrix Switcher System, includes 32 alarm inputs, one RS232 port
KTD-348-324	32 x 4 Matrix Switcher System, includes 32 alarm inputs, one RS232 port
KTD-348-328	32 x 8 Matrix Switcher System, includes 32 alarm inputs, one RS232 port

## Lenses

KTL-2.8M	2.8 mm, f 1.3, manual iris
KTL-4M	4 mm, f 1.2, manual iris
KTL-8M	8 mm, f 1.2, manual iris
KTL-12M	12 mm, f 1.2, manual iris
KTL-16M	16 mm, f 1.4, manual iris
KTL-2.5-10VM	2.5 - 10 mm, f 1.4 vari-focal manual iris
KTL-2.7-13.5VM	2.7 - 13.5 mm, f 1.3, varifocal manual iris
KTL-2.9-8VM	2.9 - 8 mm, f 0.95, vari-focal manual iris
KTL-3.5-8VM	3.5 - 8 mm, f 1.3, vari-focal manual iris
KTL-5-50VM	5 - 50 mm, f 1.8, vari-focal manual iris
KTL-5.5-33VM	5.5 - 33 mm, f 1.6, vari-focal manual iris
KTL-7-70VM	7 - 70 mm, f 1.8, vari-focal manual iris
KTL-2.8A	2.8 mm, f 1.3, DC auto iris
KTL-4A	4 mm, f 1.2, DC auto iris
KTL-8A	8 mm, f 1.2, DC auto iris
KTL-12A	12 mm, f 1.2, DC auto iris
KTL-16A	16 mm, f 1.4, DC auto iris
KTL-2.5-10VA	2.5 - 10mm, f 1.4, vari-focal, DC auto iris
KTL-2.7-13.5VA	2.7 - 13.5 mm, f 1.3, vari-focal, DC auto iris



KTL-2.9-8VA	2.9 - 8 mm, f 0.95, vari-focal, DC auto iris
KTL-3.5-8VA	3.5 - 8 mm, vari-focal, DC auto iris
KTL-5-50VA	5 - 50 mm, vari-focal, DC auto iris
KTL-5.5-33VA	5.5 - 33 mm, f 1.6, vari-focal, DC auto iris
KTL-7-70VA	7 - 70 mm, f 1.8, vari-focal, DC auto iris
KTL-4E	4 mm, economical
KTL-8E	8 mm, economical

## Camera Housings and Accessories

KTE-100	Indoor/outdoor housing with mount
KTE-200	Outdoor housing with sun shield, heater, mount, flex conduit
KTE-300	Outdoor housing with cable management, sunshield, heater and blower
KTE-400	Indoor/outdoor housing with heater. Bracket. 24vac
KTE-500	Indoor/outdoor housing with heater and blower. Bracket. 24vac
KTE-100/200-PA	Pole mount adapter for KTE-100, KTE-200 and KTE-300
KTE-100/200-UA	KTE-100, KTE-200 and KTE-300 universal mount adapter for KTA-25, KTA-26, KTA-27
KTE-SS-100	Sun shield for KTE-100
KTE-400-SS	Sun shield for KTE-400
KTE-400CM	Ceiling mount indoor/outdoor housing with heater, 24vac
KTE-500CM	Ceiling mount indoor/outdoor housing with heater and blower, 24vac
KTE-BK-200	Blower kit for KTE-200
KTE-CMA	Corner mount adapter for KTE-400/500
KTB-1	Camera mount, plastic
KTB-2	Camera mount, metal
KTB-4CF	Camera bracket, metal, adjustable with wall and drop clip

## CamPlus Series

KTC-510	B/W, 420 TVL, 0.1 lux
KTC-515	B/W, high resolution, 600 TVL, 0.1 lux
KTC-540E	B/W, high resolution, ExView, 600 TVL, 0.01 lux
KTC-810C	Color, 380 TVL, 0.5 lux
KTC-815C	Color, high resolution, 480 TVL, 0.5 lux
KTC-840CE	Color, high resolution, ExView, 480 TVL, 0.1 lux
KTC-2000DN	Day/Night, high resolution, 480 TVL, 0.1 lux in color mode, 570 TVL, 0.01 lux in B/W mode

## Large Matrix Switchers

	Matrix size
KTD-4M-64X4	64 x 4
KTD-4M-64X8	64 x 8
KTD-4M-64X12	64 x 12
KTD-4M-64X16	64 x 16
KTD-4M-64X20	64 x 20
KTD-4M-64X24	64 x 24

KTD-4M-64X28	64 x 28
KTD-4M-64X32	64 x 32
KTD-4M-64X36	64 x 36
KTD-4M-64X40	64 x 40
KTD-4M-64X44	64 x 44
KTD-4M-64X48	64 x 48
KTD-4M-64X52	64 x 52
KTD-4M-64X56	64 x 56
KTD-4M-64X60	64 x 60
KTD-4M-64X64	64 x 64
KTD-4M-128X4	128 x 4
KTD-4M-128X8	128 x 8
KTD-4M-128X12	128 x 12
KTD-4M-128X16	128 x 16
KTD-4M-128X20	128 x 20
KTD-4M-128X24	128 x 24
KTD-4M-128X28	128 x 28
KTD-4M-128X32	128 x 32
KTD-4M-128X36	128 x 36
KTD-4M-128X40	128 x 40
KTD-4M-128X44	128 x 44
KTD-4M-128X48	128 x 48
KTD-4M-128X52	128 x 52
KTD-4M-128X56	128 x 56
KTD-4M-128X60	128 x 60
KTD-4M-128X64	128 x 64
KTD-4M-192X4	192 x 4
KTD-4M-192X8	192 x 8
KTD-4M-192X12	192 x 12
KTD-4M-192X16	192 x 16
KTD-4M-192X20	192 x 20
KTD-4M-192X24	192 x 24
KTD-4M-192X28	192 x 28
KTD-4M-192X32	192 x 32
KTD-4M-192X36	192 x 36
KTD-4M-192X40	192 x 40
KTD-4M-192X44	192 x 44
KTD-4M-192X48	192 x 48
KTD-4M-192X52	192 x 52
KTD-4M-192X56	192 x 56
KTD-4M-192X60	192 x 60
KTD-4M-192X64	192 x 64

KTD-4M-256X4	256 x 4
KTD-4M-256X8	256 x 8
KTD-4M-256X12	256 x 12
KTD-4M-256X16	256 x 16
KTD-4M-256X20	256 x 20
KTD-4M-256X24	256 x 24
KTD-4M-256X28	256 x 28
KTD-4M-256X32	256 x 32
KTD-4M-256X36	256 x 36
KTD-4M-256X40	256 x 40
KTD-4M-256X44	256 x 44
KTD-4M-256X48	256 x 48
KTD-4M-256X52	256 x 52
KTD-4M-256X56	256 x 56
KTD-4M-256X60	256 x 60
KTD-4M-256X64	256 x 64
KTD-4M-320X4	320 x 4
KTD-4M-320X8	320 x 8
KTD-4M-320X12	320 x 12
KTD-4M-320X16	320 x 16
KTD-4M-320X20	320 x 20
KTD-4M-320X24	320 x 24
KTD-4M-320X28	320 x 28
KTD-4M-320X32	320 x 32
KTD-4M-320X36	320 x 36
KTD-4M-320X40	320 x 40
KTD-4M-320X44	320 x 44
KTD-4M-320X48	320 x 48
KTD-4M-320X52	320 x 52
KTD-4M-320X56	320 x 56
KTD-4M-320X60	320 x 60
KTD-4M-320X64	320 x 64
KTD-4M-384X4	384 x 4
KTD-4M-384X8	384 x 8
KTD-4M-384X12	384 x 12
KTD-4M-384X16	384 x 16
KTD-4M-384X20	384 x 20
KTD-4M-384X24	384 x 24
KTD-4M-384X28	384 x 28
KTD-4M-384X32	384 x 32
KTD-4M-384X36	384 x 36
KTD-4M-384X40	384 x 40

KTD-4M-384X44	384 x 44
KTD-4M-384X48	384 x 48
KTD-4M-384X52	384 x 52
KTD-4M-384X56	384 x 56
KTD-4M-384X60	384 x 60
KTD-4M-384X64	384 x 64
KTD-4M-448X4	448 x 4
KTD-4M-448X8	448 x 8
KTD-4M-448X12	448 x 12
KTD-4M-448X16	448 x 16
KTD-4M-448X20	448 x 20
KTD-4M-448X24	448 x 24
KTD-4M-448X28	448 x 28
KTD-4M-448X32	448 x 32
KTD-4M-448X36	448 x 36
KTD-4M-448X40	448 x 40
KTD-4M-448X44	448 x 44
KTD-4M-448X48	448 x 48
KTD-4M-448X52	448 x 52
KTD-4M-448X56	448 x 56
KTD-4M-448X60	448 x 60
KTD-4M-448X64	448 x 64
KTD-4M-512X4	512 x 4
KTD-4M-512X8	512 x 8
KTD-4M-512X12	512 x 12
KTD-4M-512X16	512 x 16
KTD-4M-512X20	512 x 20
KTD-4M-512X24	512 x 24
KTD-4M-512X28	512 x 28
KTD-4M-512X32	512 x 32
KTD-4M-512X36	512 x 36
KTD-4M-512X40	512 x 40
KTD-4M-512X44	512 x 44
KTD-4M-512X48	512 x 48
KTD-4M-512X52	512 x 52
KTD-4M-512X56	512 x 56
KTD-4M-512X60	512 x 60
KTD-4M-512X64	512 x 64

## Digital Recorders

### DVMRe Pro

DVMRe-Pro4-80CDRW 4-channel Color Triplex Multiplexer/Recorder, 80GB HDD, CDRW, Ethernet, Audio, Pro

DVMRe-Pro4-160CDRW	4-channel Color Triplex Multiplexer/Recorder, 160GB HDD, CDRW, Ethernet, Audio, Pro
DVMRe-Pro4-320CDRW	4-channel Color Triplex Multiplexer/Recorder, 320GB HDD, CDRW, Ethernet, Audio, Pro
DVMRe-Pro4-600CDRW	4-channel Color Triplex Multiplexer/Recorder, 600GB HDD, CDRW, Ethernet, Audio, Pro
DVMRe-Pro10-80CDRW	10-channel Color Triplex Multiplexer/Recorder, 80GB HDD, CDRW, Ethernet, Audio, Pro
DVMRe-Pro10-160CDRW	10-channel Color Triplex Multiplexer/Recorder, 160GB HDD, CDRW, Ethernet, Audio, Pro
DVMRe-Pro10-320CDRW	10-channel Color Triplex Multiplexer/Recorder, 320GB HDD, CDRW, Ethernet, Audio, Pro
DVMRe-Pro10-600CDRW	10-channel Color Triplex Multiplexer/Recorder, 600GB HDD, CDRW, Ethernet, Audio, Pro
DVMRe-Pro16-80CDRW	16-channel Color Triplex Multiplexer/Recorder, 80GB HDD, CDRW, Ethernet, Audio, Pro
DVMRe-Pro16-160CDRW	16-channel Color Triplex Multiplexer/Recorder, 160GB HDD, CDRW, Ethernet, Audio, Pro
DVMRe-Pro16-320CDRW	16-channel Color Triplex Multiplexer/Recorder, 320GB HDD, CDRW, Ethernet, Audio, Pro
DVMRe-Pro16-600CDRW	16-channel Color Triplex Multiplexer/Recorder, 600GB HDD, CDRW, Ethernet, Audio, Pro
DVMRe-Pro4-80DVD	4-channel Color Triplex Multiplexer/Recorder, 80GB HDD, DVD, Ethernet, Audio, Pro
DVMRe-Pro4-160DVD	4-channel Color Triplex Multiplexer/Recorder, 160GB HDD, DVD, Ethernet, Audio, Pro
DVMRe-Pro4-320DVD	4-channel Color Triplex Multiplexer/Recorder, 320GB HDD, DVD, Ethernet, Audio, Pro
DVMRe-Pro4-600DVD	4-channel Color Triplex Multiplexer/Recorder, 600GB HDD, DVD, Ethernet, Audio, Pro
DVMRe-Pro10-80DVD	10-channel Color Triplex Multiplexer/Recorder, 80GB HDD, DVD, Ethernet, Audio, Pro
DVMRe-Pro10-160DVD	10-channel Color Triplex Multiplexer/Recorder, 160GB HDD, DVD, Ethernet, Audio, Pro
DVMRe-Pro10-320DVD	10-channel Color Triplex Multiplexer/Recorder, 320GB HDD, DVD, Ethernet, Audio, Pro
DVMRe-Pro10-600DVD	10-channel Color Triplex Multiplexer/Recorder, 600GB HDD, DVD, Ethernet, Audio, Pro
DVMRe-Pro16-80DVD	16-channel Color Triplex Multiplexer/Recorder, 80GB HDD, DVD, Ethernet, Audio, Pro
DVMRe-Pro16-160DVD	16-channel Color Triplex Multiplexer/Recorder, 160GB HDD, DVD, Ethernet, Audio, Pro
DVMRe-Pro16-320DVD	16-channel Color Triplex Multiplexer/Recorder, 320GB HDD, DVD, Ethernet, Audio, Pro
DVMRe-Pro16-600DVD	16-channel Color Triplex Multiplexer/Recorder, 600GB HDD, DVD, Ethernet, Audio, Pro

## DVMRe Triplex II

DVMRE-4CTII-80	4-channel Color Triplex Multiplexer/Recorder with WaveJet, 80GB HDD, Ethernet, NTSC/PAL
DVMRE-4CTII-80A	4-channel Color Triplex Multiplexer/Recorder with WaveJet, 80GB HDD, Ethernet, Audio, NTSC/PAL
DVMRE-4CTII-160	4-channel Color Triplex Multiplexer/Recorder with WaveJet, 160GB HDD, Ethernet, NTSC/PAL
DVMRE-4CTII-160A	4-channel Color Triplex Multiplexer/Recorder with WaveJet, 160GB HDD, Ethernet, Audio, NTSC/PAL
DVMRE-4CTII-320	4-channel Color Triplex Multiplexer/Recorder with WaveJet, 320GB HDD, Ethernet, NTSC/PAL
DVMRE-4CTII-320A	4-channel Color Triplex Multiplexer/Recorder with WaveJet, 320GB HDD, Ethernet, Audio, NTSC/PAL
DVMRE-4CTII-600	4-channel Color Triplex Multiplexer/Recorder with WaveJet, 600GB HDD, Ethernet, NTSC/PAL
DVMRE-4CTII-600A	4-channel Color Triplex Multiplexer/Recorder with WaveJet, 600GB HDD, Ethernet, Audio, NTSC/PAL
DVMRE-4CTII-1200	4-channel Color Triplex Multiplexer/Recorder with WaveJet, 1200GB HDD, Ethernet, NTSC/PAL
DVMRE-4CTII-1200A	4-channel Color Triplex Multiplexer/Recorder with WaveJet, 1200GB HDD, Ethernet, Audio, NTSC/PAL
DVMRE-10CTII-80	10-channel Color Triplex Multiplexer/Recorder with WaveJet, 80GB HDD, Ethernet, NTSC/PAL
DVMRE-10CTII-80A	10-channel Color Triplex Multiplexer/Recorder with WaveJet, 80GB HDD, Ethernet, Audio, NTSC/PAL
DVMRE-10CTII-160	10-channel Color Triplex Multiplexer/Recorder with WaveJet, 160GB HDD, Ethernet, NTSC/PAL
DVMRE-10CTII-160A	10-channel Color Triplex Multiplexer/Recorder with WaveJet, 160GB HDD, Ethernet, Audio, NTSC/PAL
DVMRE-10CTII-320	10-channel Color Triplex Multiplexer/Recorder with WaveJet, 320GB HDD, Ethernet, NTSC/PAL
DVMRE-10CTII-320A	10-channel Color Triplex Multiplexer/Recorder with WaveJet, 320GB HDD, Ethernet, Audio, NTSC/PAL
DVMRE-10CTII-600	10-channel Color Triplex Multiplexer/Recorder with WaveJet, 600GB HDD, Ethernet, NTSC/PAL

DVMRE-10CTII-600A	10-channel Color Triplex Multiplexer/Recorder with WaveJet, 600GB HDD, Ethernet, Audio, NTSC/PAL
DVMRE-10CTII-1200	10-channel Color Triplex Multiplexer/Recorder with WaveJet, 1200GB HDD, Ethernet, NTSC/PAL
DVMRE-10CTII-1200A	10-channel Color Triplex Multiplexer/Recorder with WaveJet, 1200GB HDD, Ethernet, Audio, NTSC/PAL
DVMRE-16CTII-80	16-channel Color Triplex Multiplexer/Recorder with WaveJet, 80GB HDD, Ethernet, NTSC/PAL
DVMRE-16CTII-80A	16-channel Color Triplex Multiplexer/Recorder with WaveJet, 80GB HDD, Ethernet, Audio, NTSC/PAL
DVMRE-16CTII-160	16-channel Color Triplex Multiplexer/Recorder with WaveJet, 160GB HDD, Ethernet, NTSC/PAL
DVMRE-16CTII-160A	16-channel Color Triplex Multiplexer/Recorder with WaveJet, 160GB HDD, Ethernet, Audio, NTSC/PAL
DVMRE-16CTII-320	16-channel Color Triplex Multiplexer/Recorder with WaveJet, 320GB HDD, Ethernet, NTSC/PAL
DVMRE-16CTII-320A	16-channel Color Triplex Multiplexer/Recorder with WaveJet, 320GB HDD, Ethernet, Audio, NTSC/PAL
DVMRE-16CTII-600	16-channel Color Triplex Multiplexer/Recorder with WaveJet, 600GB HDD, Ethernet, NTSC/PAL
DVMRE-16CTII-600A	16-channel Color Triplex Multiplexer/Recorder with WaveJet, 600GB HDD, Ethernet, Audio, NTSC/PAL
DVMRE-16CTII-1200	16-channel Color Triplex Multiplexer/Recorder with WaveJet, 1200GB HDD, Ethernet, NTSC/PAL
DVMRE-16CTII-1200A	16-channel Color Triplex Multiplexer/Recorder with WaveJet, 1200GB HDD, Ethernet, Audio, NTSC/PAL

## StorSafe Pro II

SDVR-4PII-80	4-channel Color Triplex Multiplexer/Recorder, 80GB HDD, CD-RW, Ethernet, Pro
SDVR-4PII-160	4-channel Color Triplex Multiplexer/Recorder, 160GB HDD, CD-RW, Ethernet, Pro
SDVR-4PII-320	4-channel Color Triplex Multiplexer/Recorder, 320GB HDD, CD-RW, Ethernet, Pro
SDVR-10PII-80	10-channel Color Triplex Multiplexer/Recorder, 80GB HDD, CD-RW, Ethernet, Pro
SDVR-10PII-160	10-channel Color Triplex Multiplexer/Recorder, 160GB HDD, CD-RW, Ethernet, Pro
SDVR-10PII-320	10-channel Color Triplex Multiplexer/Recorder, 320GB HDD, CD-RW, Ethernet, Pro
SDVR-10PII-600	10-channel Color Triplex Multiplexer/Recorder, 600GB HDD, CD-RW, Ethernet, Pro
SDVR-16PII-80	16-channel Color Triplex Multiplexer/Recorder, 80GB HDD, CD-RW, Ethernet, Pro
SDVR-16PII-160	16-channel Color Triplex Multiplexer/Recorder, 160GB HDD, CD-RW, Ethernet, Pro
SDVR-16PII-320	16-channel Color Triplex Multiplexer/Recorder, 320GB HDD, CD-RW, Ethernet, Pro
SDVR-16PII-600	16-channel Color Triplex Multiplexer/Recorder, 600GB HDD, CD-RW, Ethernet, Pro

## Magnetic Contacts

1042TW-G	GE INTERLOGIX, SWITCH, INDUSTRIAL STEEL DOOR SURFACE MOUNT WITH TERMINALS, CLOSED LOOP
1042TW-M	GE INTERLOGIX, SWITCH, INDUSTRIAL STEEL DOOR WITH TERMINALS CONTACT, BROWN CLOSED LOOP
1042TW-N	GE INTERLOGIX, SWITCH, INDUSTRIAL STEEL DOOR CONTACT, SURFACE MOUNT, CLOSED LOOP, 3"
1044TW-M	INDUSTRIAL PLASTIC HOUSING/SPDT/WIDE GAP, MAHOGANY
1044TW-N	INDUSTRIAL PLASTIC HOUSING/SPDT/WIDE GAP, WHITE
1045-G	INDUSTRIAL SURFACE MOUNT/CLOSED LOOP,GRAY
1045-N	INDUSTRIAL SURFACE MOUNT/CLOSED LOOP, WHITE
1045T-M	GE INTERLOGIX, SWITCH, STEEL DOOR SURFACE MOUNT, CLOSED LOOP, BROWN, 1 1/4' GAP, UL, ULC
1045T-N	GE INTERLOGIX, SWITCH, INDUSTRIAL STEEL DOOR, TERMINAL CLOSED LOOP, WHITE, 1 1/4' GAP, UL, ULC
1045W-G	GE INTERLOGIX, SWITCH, INDUSTRIAL SURFACE MOUNT, CLOSED LOOP, WIDE GAP, GRAY
1045W-N	GE INTERLOGIX, SWITCH, INDUSTRIAL SURFACE MOUNT/CLOSED LOOP/WIDE GAP, WHITE
1047H-N	INDUSTRIAL SURFACE MOUNT/SPDT/HIGH SECURITY, WHITE
1047-M	INDUSTRIAL SURFACE MOUNT/SPDT, MAHOGANY
1047TH-M	SELLOFF-EUROPE ONLY ECO 88478 12/02/01 INDUSTRIAL PLASTIC HOUSING /SPDT/HIGH SECURITY, MA

1047T-M	GE INTERLOGIX, SWITCH, INDUSTRIAL STEEL DOOR, SURFACE MOUNT, W/TERMINALS SPDT 1/14" GAP
1047T-N	GE INTERLOGIX, SWITCH, INDUSTRIAL STEEL DOOR, SURFACE MOUNT TERMINAL CONTAC, SPDT, 1 1/
1076CD-N	1076CD RCSD 3/4IN DPDT
1076C-G	GE MAGNETIC CONTACT, 3/4 RECESSED STEEL DOOR/SPDT, 3/8"GAP, GRAY
1076CH-M	3/4 RECESSED STEEL DOOR/SPDT, MAHOGANY
1076CH-N	3/4 RECESSED STEEL DOOR/SPDT, WHITE
1076C-M	3/4 RECESSED STEEL DOOR/SPDT, MAHOGANY
1076C-M	3/4 RECESSED STEEL DOOR/SPDT, WHITE
1076CW-M	3/4 RECESSED STEEL DOOR/SPDT, WIDE GAP, MAHOGANY
1076CW-M	3/4 RECESSED STEEL DOOR/SPDT, WIDE GAP, WHITE
1076D-G	1 RECESSED STEEL DOOR/DPDT, GRAY
1076D-M	1 RECESSED STEEL DOOR/DPDT, MAHOGANY
1076D-N	1 RECESSED STEEL DOOR/DPDT, WHITE
1076-G	1 RECESSED STEEL DOOR/SPDT, GRAY
1076H-N	1 RECESSED STEEL DOOR/HIGH SECURITY/SPDT, WHITE
1076-M	1 RECESSED STEEL DOOR/SPDT, MAHOGANY
1076-N	1 RECESSED STEEL DOOR/SPDT, WHITE
1076W-M	1 RECESSED STEEL DOOR/SPDT/WIDE GAP, MAHOGANY
1076W-M1	1076W DIEBOLD (04-2635)
1076W-N	1 RECESSED STEEL DOOR/SPDT/WIDE GAP, WHITE
1077CW-G	1077CW RCSD 3/4 DIA STL DR OL
1077CW-N	1077CW RCSD 3/4 DIA STL DR OL
1078C-G	3/4 DIA. RECESSED STEEL DOOR/CLOSED LOOP, GRAY
1078CG-ADT	1078CG-ADT LOC:J11ADT
1078C-M	GE INTERLOGIX, MAGNETIC SWITCH, 3/4 DIA. RECESSED STEEL DOOR/CLOSED LOOP, MAHOGANY
1078C-N	3/4 DIA. RECESSED STEEL DOOR/CLOSED LOOP, WHITE
1078CN-10PK	GE SECURITY, CONTACTS, 3/4" DIA. RECESSED STEEL DOOR, NATURAL/BUY 1 TO GET 10 UNWRAPPED
1078CT-M	3/4 DIA. RECESSED TERMINAL SWITCH STEEL DOOR/CLOSED LOOP, MAHOGANY
1078CT-N	3/4 DIA. RECESSED TERMINAL SWITCH STEEL DOOR/CLOSED LOOP, WHITE
1078CTW-N	3/4 DIA. RECESSED TERMINAL SWITCH STEEL DOOR/CLOSED LOOP, WIDE GAP, WHITE
'1078CW-G	3/4 DIA. RECESSED STEEL DOOR/CLOSED LOOP/WIDE GAP, GRAY
1078CW-M	3/4 DIA. RECESSED STEEL DOOR/CLOSED LOOP/WIDE GAP, MAHOGANY
1078CW-N	3/4 DIA. RECESSED STEEL DOOR/CLOSED LOOP/WIDE GAP, WHITE
1078-G	1 DIA. RECESSED STEEL DOOR/CLOSED LOOP, GRAY
1078-M	1 DIA. RECESSED STEEL DOOR/CLOSED LOOP, MAHOGANY
1078-N	1 DIA. RECESSED STEEL DOOR/CLOSED LOOP, WHITE
1078T-M	1 DIA. RECESSED TERMINAL SWITCH STEEL DOOR/CLOSED LOOP, MAHOGANY
1078W-G	1 DIA. RECESSED STEEL DOOR/CLOSED LOOP/WIDE GAP, GRAY
1078W-M	1 DIA. RECESSED STEEL DOOR/CLOSED LOOP/WIDE GAP, MAHOGANY
1078W-N	1 DIA. RECESSED STEEL DOOR/CLOSED LOOP/WIDE GAP, WHITE
2105A-G	GE SECURITY, MAG, CONTACT, MAGNAPULL HEAVY DUTY/CLOSED LOOP/SURFACE GRAY
2107A-G	MAGNAPULL HEAVY DUTY/SPDT/SURFACE

2202A-L	GE SECURITY, MINIATURE SURFACE MOUNTS WITH ARMORED CABLE
2202A-L28	2202A L28 WITH 1958-L1 (1957) MAG
2202AU-L	O/H DOOR W/UNIVERSAL MAGNET/CLOSED LOOP
2202AD-L	GE SECURITY, MAGNETIC CONTACT, OVERHEAD DOOR, FLOOR MOUNTING, DPDT
2204A-L	GE SECURITY, MAGNETIC CONTACT, OVERHEAD DOOR, FLOOR MOUNTING, SPDT
2204AU-L	GE SECURITY, MAGNETIC CONTACT, OVERHEAD DOOR,, FLOOR MOUNTING, W/UNIVERSAL MAGNET
2205A-L	GE SECURITY, MAGNETIC CONTACT, OVERHEAD DOOR,, FLOOR MOUNTING, EXTRA HEAVY-DUTY, CLOSED
2205AU-L	GE SECURITY, MAGNETIC CONTACT, OVERHEAD DOOR, FLOOR MOUNTING, EXTRA HEAVY-DUTY, UNIVERSAL
2207AD-L	O/H DOOR MINI SURFACE MOUNT/DPDT
2207A-L	GE SECURITY, MAGNETIC CONTACT, OVERHEAD DOOR, FLOOR MOUNTING CONTACT EXTRA HEAVY-DUTY
2207AU-L	O/H DOOR UNIVERSAL MAGNET/SPDT
2302A-L	GE SECURITY, MAG CONTACT, CURTAIN DOOR CONTACT, FORM A
2315A-L	GE SECURITY, MAGNETIC CONTACT, OVERHEAD DOOR, PANEL & SECTIONAL, INDUSTRIAL EXTRA WIDE
2315A-L1	2315A L1 OVERHEAD PANEL DOOR SW 4FT ARMORED
2317A-L	PANEL OVERHEAD DOOR CONTACT, FORM C
2325A-L	PANEL OVERHEAD DOOR 3 CHANNEL, FORM A
2505A-L	GE SECURITY, ALUMINUM HOUSING ARMORED CABLE WIDE GAP
2507AD-L	GE SECURITY, MAGNETIC CONTACT, COMMERCIAL, ALUMINUM HOUSING ARMOR CABLE WIDE GAP, DPC
2507A-L	GE SECURITY, MAGNETIC CONTACT COMMERCIAL, ALUMINUM HOUSTING ARMOR CABLE WIDE GAP 3", S
2707A-L	HIGH SECURITY ANODIZED ALLOY/SPDT/TRIPLE BIAS
2707A-L14	2707A L14 HIRSCH ELEC (04-3474)
2707A-L2R3.3K	GE SECURITY, SWITCH, 2707A SPECIAL, (2) 3.3K RESISTORS
2707A-L39	2707A L39 15' SS CBL
2707A-L60	GE SECURITY, MAG, CONTACT, 2707A-L60, W/TWO 9.09K RES, ,SER W/COM, PAR W/OL/COM, 25FT ARMOR
2707AL-ADT	2707A, HI, SEC, ANODZD, ALLOY, SPDT, W/ADT LOGO LOC:E27ADT
2707A*-LF5	2707A 5FT ARMOR CABLE SENTROL LABEL
2707a*-LF6	2707A 6FT ARMOR CABLE SENTROL LABEL
2707A-LR1	GE SECURITY, CONTACTS, SPECIAL, 2707A-L RSF MNT, ADDITIONAL RESISTORS, K WILLIAMS
2707A-S2K	2707A S2K (SECURITY 2000, INC.) W/TWO 1K RES IN SER/PAR C.L & ONLY TWO WIRES
2710AL-ADT	2707A, HI, SEC, ANODZD, SPDT, ADT, EXTRA, SPACER LOC:E27ADT
2727A-L	HIGH SECURITY O/H DOOR TRIPLE BIAS/SPDT
2747A-L	HIGH SECURITY GATE TRIPLE BIAS/SPDT
2757D-L	HIGH SECURITY RECESSED, TRIPLE BIAS/SPDT
2757-L	HIGH SECURITY ANSI TRIPLE BIAS/SPDT
2767-L	HIGH SECURITY ANSI-ADJUSTABLE/SPDT/TRIPLE BIAS
2804T-M	HIGH SECURITY EXPLOSION PROOF/SPDT
2807T-M	HIGH SECURITY EXPLOSION PROOF/SPDT
2808T-M	HIGH SECURITY EXPLOSION PROOF/SPDT
2814T-M	MAXIMUM HIGH SECURITY/SPDT



2844TW-M	INDUSTRIAL EXPLOSION PROOF CONDUIT/SPDT/WIDE GAP
2845T-M	INDUSTRIAL EXPLOSION PROOF CONDUIT/CLOSED LOOP/WIDE GAP
2847TH-M	INDUSTRIAL EXPLOSION PROOF CONDUIT/SPDT/HIGH SECURITY
2847T-M	INDUSTRIAL EXPLOSION PROOF CONDUIT/SPDT
3005-N	RECESSED ROLLER PLUNGER/CLOSED LOOP, WHITE
3008-W	3008 CLOUD WHITE
3012-N	GE SECURITY, RECESSED CLIP MOUNT PLUNGER
3015-M	GE SECURITY, RECESSED PIN PLUNGER
3015-N	GE SECURITY, RECESSED PIN PLUNGER
3017-M	GE SECURITY, MAG CONTACT RECESSED PLUNGER, 1/2" DIA./SPDT/MAH BRN
3025T-M	PLUNGER SELF-ADJUSTING/CLOSED LOOP MAHOGANY
3040CT-W	PANIC SWITCH, SPDT-LATCHING LED COLD TEMPERATURE
3040-N	@DELETE 84505/REF -W SRS @3040 PANIC SWITCH
3040-W	SURFACE MOUNT PANIC SWITCH/SPDT - LATCHING LED
3045CT-W	PANIC SWITCH, SPST, NO LED, COLD TEMPERATURE
3045-W	SURFACE MOUNT PANIC SWITCH/SPST - NO LED
3050-W	PANIC SWITCH, SPDT, LATCHING LED, BI-COLOR
3055-W	SENTROL, MAG CONTACT, PANIC SWITCH, SURF MT, NO LATCH BI-COLOR LED, N/C
3555-B	BILL TRAP/SPDT, BLACK ONLY

## Nice-Duc

5U5-BE-STD	GE SECURITY, NICE DUC CONNECTOR PACK, STD SIZE, BEIGE, 10/PACK, SHIPS IN BOX OF TEN 5 PACK
5U5-BR-STD	GE SECURITY, NICE DUC CONNECTOR PACK, STD SIZE, BROWN, 10/PACK, SHIPS IN BOX OF TEN 5 PACK
5U5-OW-STD	GE SECURITY, NICE DUC CONNECTOR PACK, STD SIZE, OFF-WHITE, 10/PACK, SHIPS IN BOX OF TEN 5 PACK
5U5-WH-STD	GE SECURITY, NICE DUC CONNECTOR PACK, STD SIZE, WHITE, 10/PACK, SHIPS IN BOX OF TEN 5 PACK
AMB-1	(ORDER QTY OF 10) ANGLE MOUNTING BRACKETS

## Moisture sensors

5501-M	PROCESSOR FOR MOISTURE SENSOR
5505-N	UNDER CARPET MOISTURE SENSOR
5515-G	SURFACE MOUNT MOISTURE SENSOR
5150-M	TWO-WIRE SHOCK SENSOR/10 FT. RANGE, MAHOGANY
5150-W	TWO-WIRE SHOCK SENSOR/10 FT. RANGE, WHITE
5402-W	TWO-WIRE SHOCK SENSOR FOR METAL ENCLOSURES, GRAY
5414-W	TWO-WIRE SHOCK SENSOR, LITHIUM BATTERY, TAMPER, WHITE
5415A-W	TWO-WIRE LITHIUM BATTERY, TAMPER, ALARM LP RD SW, MGNT, WHITE
5422-W	FOUR-WIRE SHOCK SENSOR FOR METAL ENCLOSURES, GRAY
5425-W	FOUR-WIRE EXT. POWER, LATCHING LED, WHITE
5812A-W	SHATTERPROOF II, TAMPER/LATCHING LED, UL
5812NT	SHATTERPROOF III, FORM A
5812-RND	SENTROL, ACOUSTIC GLASSBREAK, ROUND HOUSING, FORM A

5815NT	SHATTERPROOF III, FORM C, TAMPER
5820A-W	SHATTERPROOF II/RECESS MOUNTS IN 1 HOLE
5825A-W	SINGLE GANG BOX SHATTERPROOF II
5885-W	SHATTERPROOF PLUS GB/PIR SENSOR
5915	EXTRA TAPE FOR 5150/20, BAG OF 50
GS611-W	INERTIA SHOCK SENSOR W/REED SWITCH, WHITE
GS614-W	SINGLE MULTICOUNT ANALYZER
GS617-W	FOUR ZONE ANALYZER

## Seismic Detector

DV1201A	SEISMIC DETECTOR USA
DV1221A	SEISMIC DETECTOR ATM USA

## Motion Sensors

6155-N	45' X 45' STANDARD, NORMALLY CLOSED
6155CT-N	STANDARD, NORMALLY CLOSED AND COLD TEMPERATURE (-40° F TO +122° F)
6155AL-N	6155 W/ALARM MEMORY
6157CT-N	GE INTERLOGIX, SPACE, FRESNEL SHARPSHOOTER, SPDT AND COLD TEMPERATURE
6157-N	45' X 45' SPDT
6187CTX-N	SPDT, INDUSTRIAL AND OUTDOOR, COLD TEMPERATURE (-40° F TO +122° F)
AP450	GE SENSOR, PIR 50'X50'FT, FORM C, TMPR, 9CURTAINS, WHITE
AP475	75 FT. SINGLE CURTAIN PIR, MOUNTS UP TO 16 FT. HIGH, FORM C, UL/ULC
AP633	CANADA ONLY, 200 FT. LONG RANGE AND 80 FT. WIDE ANGLE PIR, FORM C, ULC
AP669	DUAL OPTIC TECHNOLOGY, 60 FT. DIA., CEILING MOUNT PIR, FORM C, UL/ULC, 12/2
AP750	50' X 50' CURTAIN PIR, 7 CURTAINS, FORM C, UL/ULC
AP950AM	ANTI-MASK PIR, 9 CURTAINS, 50', FORM C
RCR-90	SENTROL, MOTION, 90FT, FORMC, TAMPER
RCR-REX	DUAL TECHNOLOGY, PIR AND RANGE CONTROLLED RADAR

# Index

## A

ACURT .....	iii
ACURT2	
<i>Block Diagram</i> .....	4
ACURT4	
<i>Block Diagram</i> .....	5
ACU2XL	
<i>Multi-drop additional ACUs</i> .....	44
<i>RS-485</i> .....	44
Address	
<i>Postal</i> .....	iii
Alarm	
<i>Numbers for Readers</i> .....	37
<i>Numbers for RIM Remote Input Module</i> .....	38
<i>Numbers for RRM Remote Relay Module</i> .....	38
<i>Termination</i> .....	11
Alarm Inputs Supervision .....	68
Altronix AL300ULM .....	96
<i>Panel Layout</i> .....	96
<i>Specifications</i> .....	98
AucxUtil.exe .....	15

## B

Batteries .....	22
-----------------	----

## C

Card	
<i>Elevator</i> .....	91
Component Layout .....	28
Configuring Elevator Control .....	91
Connection .....	ii
Contact .....	iii

## D

Defaulting panels .....	49
Dial-up	
<i>Modem LEDs</i> .....	72
Dial-up Modem .....	23
<i>Board Replacement</i> .....	25
<i>Component Layout</i> .....	24
<i>LEDs</i> .....	24

Dial-Up Multi-drop .....	25
Dial-up Software Setup .....	26
Dial-up Troubleshooting .....	26
DIP switches on the ACURT2 and ACURT4 .....	44
Door Strike .....	100, 101
<i>Power</i> .....	100, 101
<i>Wiring</i> .....	100, 101

## E

ECS .....	91
Elevator	
<i>Configuring Elevator Control</i> .....	91
<i>Control Software</i> .....	91
<i>Floor Definition</i> .....	91
<i>Floors</i> .....	91
<i>Keypad Floor Mode</i> .....	91
<i>Relay Numbering</i> .....	93
<i>Standard Elevator Wiring</i> .....	93
Enclosure Layout .....	27
End-of-line Termination .....	11
EOLs .....	11
External Modem for server .....	26
External Modem Setup .....	26

## H

HID MaxiProx Model 5375 Long Range Reader .....	59
HID MiniProx Model 5365 .....	55, 56
HID ProxPoint Plus 6005 .....	53, 54
HID ProxPro	
<i>DIP switch SW1</i> .....	58, 60, 61
HID ProxPro Model 5355 .....	57

## K

Keypad Floor Mode .....	91
K11 Keypad .....	62

## M

Multi-Drop Dial-Up .....	25
--------------------------	----

## P

Pulling Wires and Cables .....	10
--------------------------------	----

R

Reader Installation .....	53
Relay	
<i>Numbers for Readers</i> .....	36
<i>Numbers for RIM Remote Input Module</i> .....	36
<i>Numbers for RRM Remote Relay Module</i> .....	37
REN	
<i>Ringer Equivalence Number</i> .....	ii
Replacing	
<i>RIM</i> .....	78
<i>RRM</i> .....	90
Returning Procedure .....	iii
REX .....	4, 5, 37, 99
RIM	
<i>Alarm Numbers</i> .....	38, 76
<i>Circuit Board</i> .....	69
<i>Connections</i> .....	70
<i>Field Wiring Test</i> .....	77
<i>LED's</i> .....	75
<i>Power-Up Self Test</i> .....	77
<i>Relay Numbers</i> .....	76
<i>Remote Input Module</i> .....	67
RIM Terminal Block Wiring connections .....	70
RJ-11C .....	ii
RRM	
<i>Alarm Numbers</i> .....	38, 87
<i>Circuit Board</i> .....	80
<i>Connections</i> .....	81
<i>Connections for Relays</i> .....	82
<i>Field Wiring Test</i> .....	88
<i>LEDs</i> .....	82
<i>Normal Operation Test</i> .....	89
<i>Parts Replacement</i> .....	90
<i>Power-Up Self-Test</i> .....	88
<i>Remote Relay Module</i> .....	79

RS-232C Interface Wiring .....	41
RS-485 .....	9
<i>Converter</i> .....	42
<i>Converter to the Server</i> .....	43

S

Set IP Address	
<i>Through Ethernet</i> .....	15
<i>Through Serial Connection</i> .....	18
Setting IP Address .....	14

T

Type of Service .....	ii
-----------------------	----

U

UL Specifications .....	v
UL Standards .....	v, vii
UPS .....	22

W

Wiring	
<i>InfoGraphic's K11 Keypad</i> .....	62
Wiring HID	
<i>MaxiProx Model 5375</i> .....	59, 60
<i>MiniProx</i> .....	55
<i>ProxPoint Reader</i> .....	53
<i>ProxPro Model 5355</i> .....	57



