

Professional Surveillance System User's Manual

Version 4.2

Table of Contents

1	OVERVIEW AND ENVIRONMENT.....	7
1.1	Overview	7
1.2	Environment	7
2	INSTALLATION AND UPGRADE	8
2.1	Installation.....	8
2.2	Un-installation	11
2.2.1	Windows Menu.....	11
2.2.2	Start Menu	12
2.2.3	Resource CD	12
2.3	Upgrade	12
2.3.1	Software of the same version.....	12
2.3.2	Software of different version	14
3	INTERFACE.....	15
3.1	Login Interface	15
3.2	Initialization Interface	15
3.3	Main Interface	16
3.4	Interface Button.....	18
3.5	Video Control Zone	19
3.6	Screen Display Mode.....	19

3.7	Function Button	19
3.7.1	Task	20
3.7.2	Alarm	20
3.7.3	Playback	21
3.7.3.1	Device Record	21
3.7.3.2	Link Record (Activation Record)	21
3.7.3.3	Local Record	22
3.7.3.4	Download	22
3.7.3.5	Dav to Avi	23
3.7.4	E-map	24
3.7.5	Configuration	28
3.7.5.1	Password Modification	28
3.7.5.2	Option	28
3.8	Right Tool Bar	31
3.8.1	Device List	31
3.8.2	PTZ Direction Control	33
3.8.3	PTZ Advanced	33
3.8.4	Tool	35
3.8.4.1	Begin/Stop record plan	35
3.8.4.2	NVD Control	35
3.8.4.3	Health Report	38
3.8.4.4	Log Query	39
3.8.4.5	Alarm Link Video (Alarm Activation Video)	40
3.8.4.6	Color Configuration	40
3.8.4.7	Volume	40
3.8.5	Setting Manage	41
3.8.5.1	Scheme and Task (Task and Project)	41
3.8.5.2	Record Plan Configuration	44
3.8.5.3	Alarm Manage	46
3.8.5.4	Alarm Record Plan	49
3.8.5.5	E-map	49
3.8.5.6	Decode Card Configuration	54
3.8.5.7	User Management	55
3.8.5.8	Device Manager	56
3.8.5.9	NVD Manage	58
3.8.5.10	SNVD Manage	59
3.8.5.11	User Configuration	59
3.9	Device Health Status	60
3.10	Full Menu	61
3.10.1	Modify Password	61

3.10.2	Device	61
3.10.3	Alarm.....	61
3.10.4	Record Manage.....	62
3.10.5	Scheme Task.....	62
3.10.6	E-map	62
3.10.7	Configuration.....	63
3.10.8	Log Query.....	63
3.10.9	Log out.....	63
3.10.10	Exit.....	64
3.11	Tray Menu.....	64
3.11.1	Modify Password.....	64
3.11.2	Alarm.....	65
3.11.3	E-map View.....	65
3.11.4	Color Default Setup	65
3.11.5	TScheme Task	65
3.11.6	Begin/Stop Record Plan.....	65
3.11.7	Log Query.....	65
3.11.8	Close Alarm Sound.....	65
3.11.9	Log out.....	65
3.11.10	Exit.....	65
4	OPERATION INSTRUCTION	66
4.1	Monitor Operation.....	66
4.2	Monitor Task and Monitor Project.....	67
4.3	PTZ Control	67
4.4	Playback.....	68
4.4.1	Device Record Playback.....	68
4.4.2	Local Record Playback	68
4.4.3	Download	69
4.4.4	Record Play Control	69
4.4.5	Others	69
4.5	Snapshot and Manual Record	69
4.6	E-map.....	69

4.7	Log out	69
5	PERIPHERAL DEVICE OPERATION	71
5.1	Decode Card	71
5.2	NVD	71
5.2.1	Menu	71
5.2.2	NVD Control Principle	71
5.2.3	Audio talk	73

Welcome

Thank you for using our Professional Surveillance System (PSS)!
This user's manual is designed to be a reference tool for operation of your system.
Here you can find detailed operation information about PSS.

1 Overview and Environment

1.1 Overview

PSS is an abbreviation for Professional Surveillance System.

It is software to manage small quantity security surveillance devices. It releases with the device and does not support the products from other manufacturers.

It can view several camera channels from various devices, and it can view the recorded video files from various devices. PSS can support multiple scheduled arms to realize auto PC guard.

PSS supports e-map; you can clearly view all device locations.

It can create individual configuration files for each user, which allows you maintain your own habit and style.

Please note, there is only one running PSS in one PC.

The PSS can send out the device alarm information to the peripheral applications for extension use.

1.2 Environment

- OS: Windows 2000 / Windows XP / Windows 2003/ Windows Vista/Windows 7.
- CPU: 2.4GHz or higher.
- Display card: Independent card and support DirectX 8.0c or higher.
- Memory: 1GB or higher for XP OS.
- Displayer: 1024*768 or higher.

2 Installation and Upgrade

2.1 Installation

Please check the installation CD and make sure it includes the following files:
setup.exe、 Pro Surveillance System.msi;

Double click the setup.exe to begin installation. See Figure R2-1.



Figure 2-1

Click next button to go to installation interface. See Figure 2-2.



Figure 2-2

Click next button, you can see an interface is shown as in Figure 2-3. Please input user name and organization name.



Figure 2-3

Click next button, you can see an interface is shown as below. Please select installation folder. Default folder is C:\Program Files\Pro Surveillance System\. See Figure 2-4.

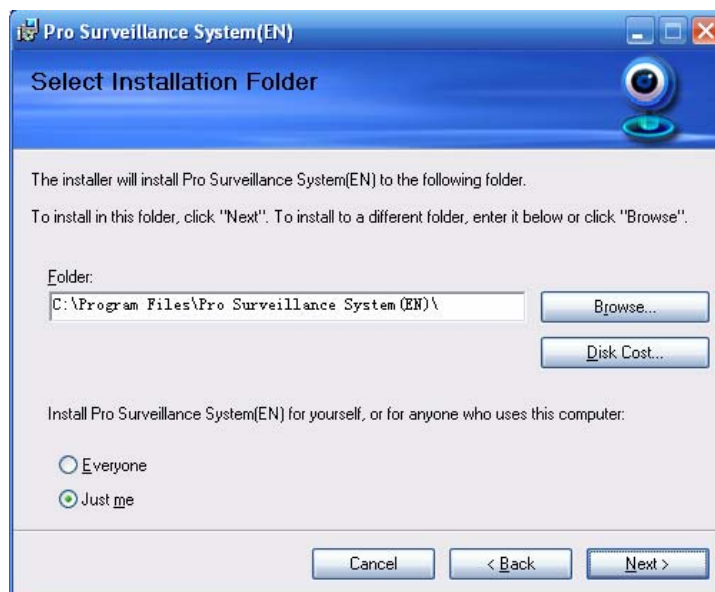

Figure 2-4

Click next button, you can see there is an interface asking you to confirm the installation. See Figure 2-5.

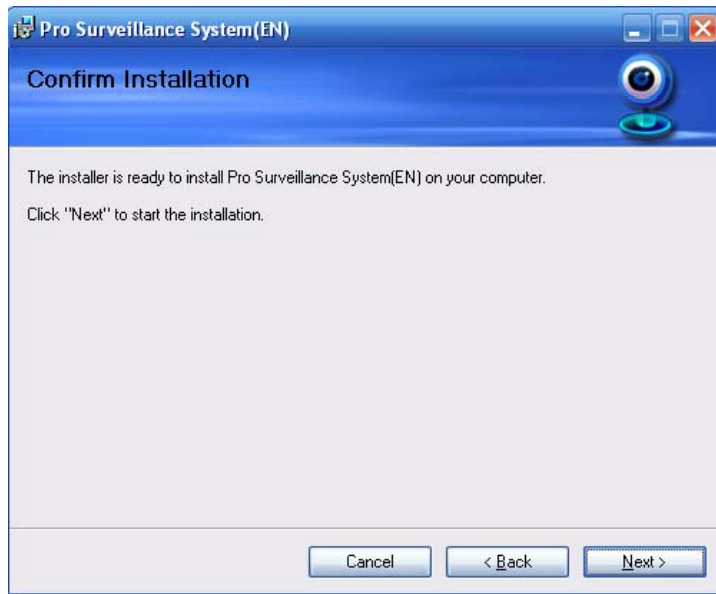

Figure 2-5

Click next button, system begins installation. The interface is shown as in Figure 2-6.

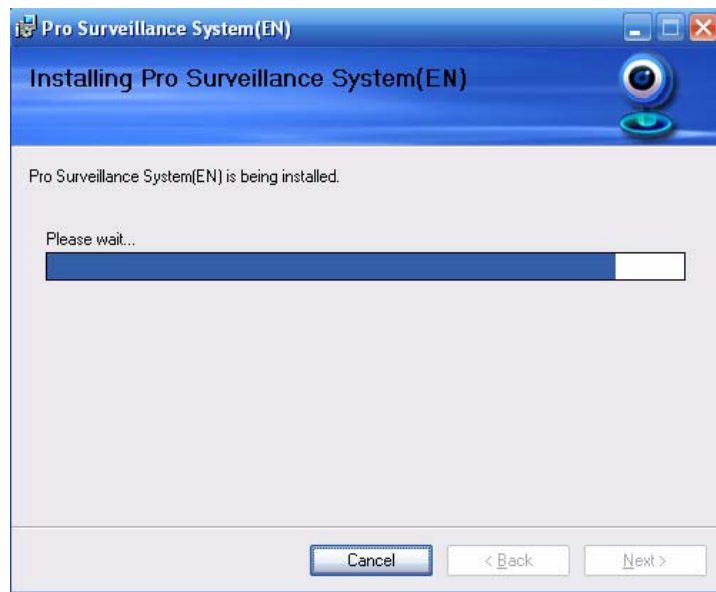

Figure 2-6

During the installation process, you can click cancel button to exit.

After installation, you can see an interface is shown as below. See Figure 2-7.

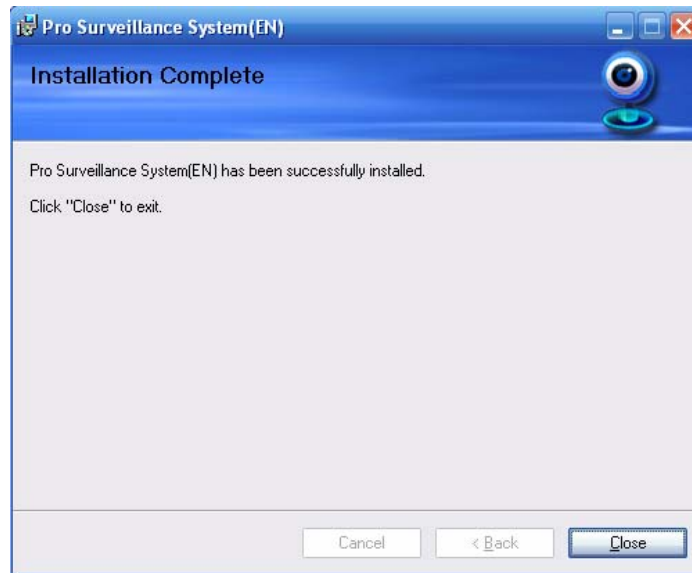

Figure 2-7

Click close button, you can complete the installation.

2.2 Un-installation

There are two ways for you to remove the PSS.

2.2.1 Windows Menu

From the control panel to the add/remove program, you can see an interface is shown as in Figure 2-8.

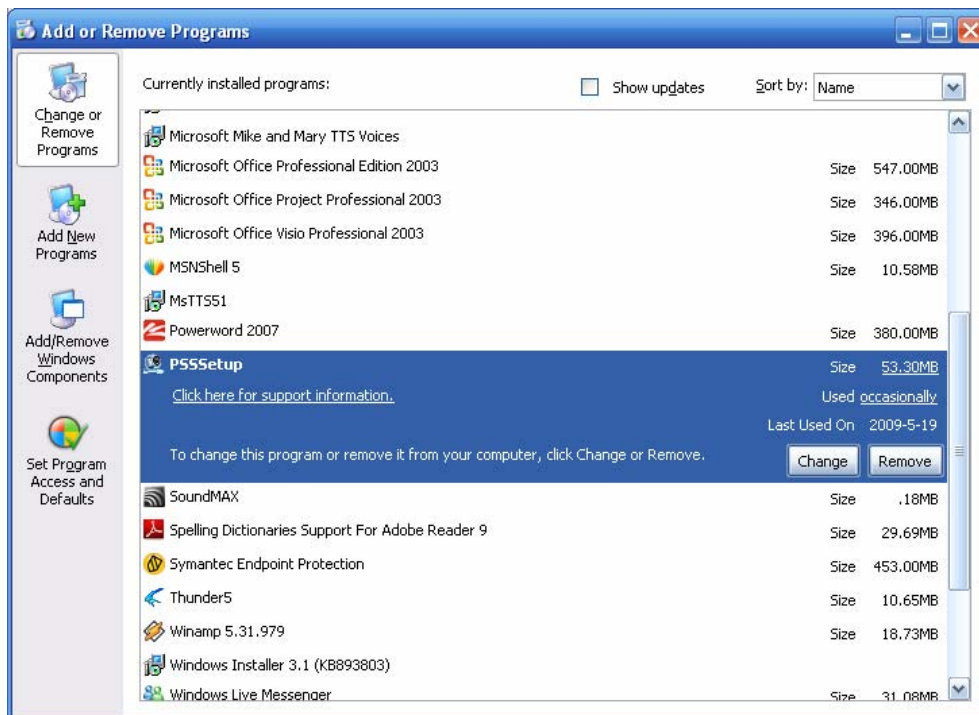

Figure 2-8

Click remove button, you can see a dialogue box is shown as in Figure 2-9.

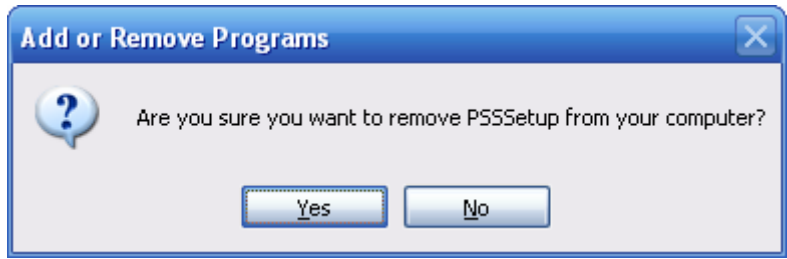

Figure 2-9

Click Yes button to remove PSS.

2.2.2 Start Menu

From Start menu-> All programs->PSS, select PSS uninstall item.

System pops up the following dialogue box. See Figure 2-10. Please click yes to remove PSS.

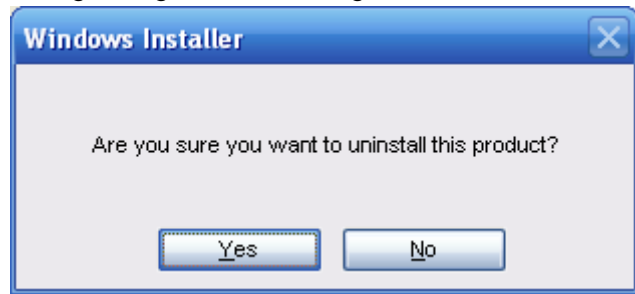

Figure 2-10

2.2.3 Resource CD

You can click the PSSSetup.ms in the installation CD, system pops up the following dialogue box.

Please select remove PSS item to delete it. See Figure 2-11.



Figure 2-11

2.3 Upgrade

2.3.1 Software of the same version

If there is PSS software of the same version in the PC, you can see a dialogue box is shown as in Figure 2-12. Please click repair PSS setup to update the PSS.

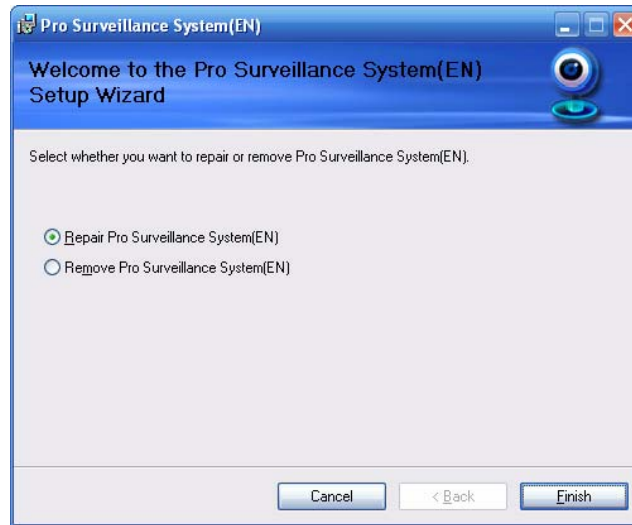

Figure 2-12

During the repair process, the interface is shown as in Figure 2-13.

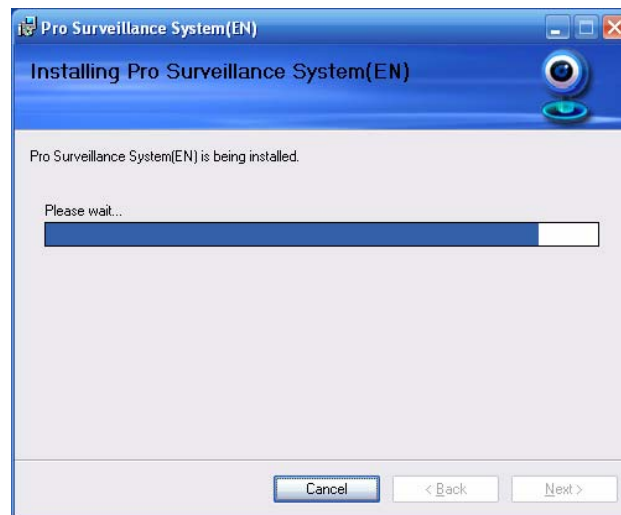

Figure 2-13

During the process, you can click cancel button to exit.

After installation, you can see an interface is shown as below. See Figure 2-14.

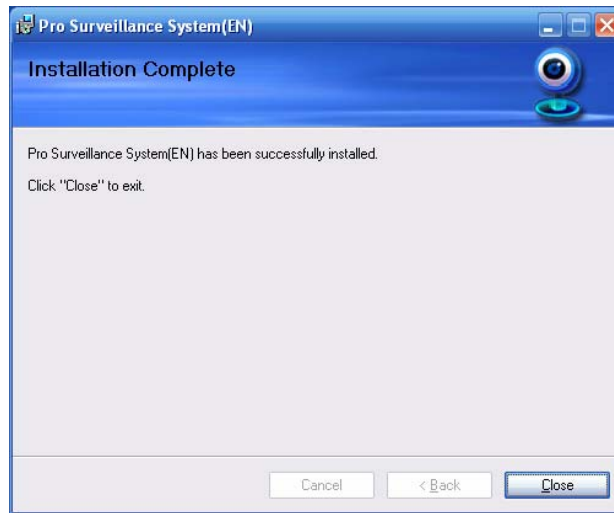

Figure 2-14

Click close button, you can complete the installation.

2.3.2 Software of different version

If your PC has installed different version, please uninstall the PSS first and then install the latest version. For detailed installation steps, please refer to chapter 2.1 Installation.

3 Interface



Double click PSS icon  , you can go to the login interface.

3.1 Login Interface

Login interface is shown as in Figure 3-1.

- User name: Input the user account
- Password: Please input corresponding password to log in.
- OK: Click this button, system can verify the account and then enter the software main interface.
- Cancel: Click this button to exit login interface.

Note:

- If it is your first time to run the PSS program, default user name is admin. Admin is a super administrator and can not be removed. It can add, modify or delete other user.
- For security reason, please modify your password after first log in.
- You can memory your password, so that when you can log in the next time, you do not need to input user name and password. Please note this function is for your convenient only. **Do not** enable this function in public PC.



Figure 3-1

3.2 Initialization Interface

Click OK button, system begins verifying user name and password and then go to the initialization interface. See Figure 3-2.

Please note it may take a little bit longer to initialize decode card, please be patient.

If it is your first time to use PSS, please go to chapter 3.7.5.2 Option to implement setup.



Figure 3-2

3.3 Main Interface

In the main interface, there are real-time monitor interface and other operation and function menu. See Figure 3-3.

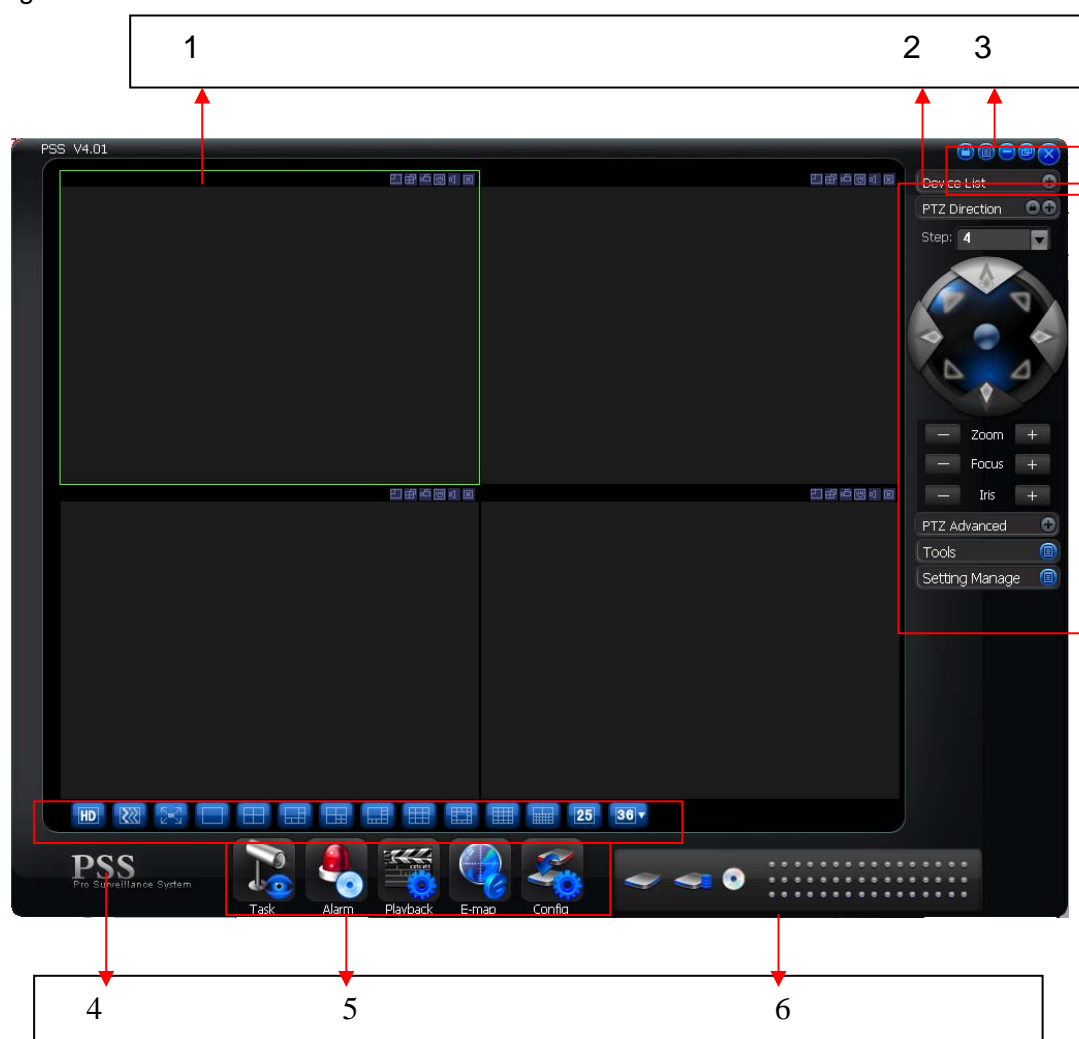

Figure 3-3

- Section 1: Current display window. It is circled by a green boundary. For video control information, please refer to chapter 3.5 Video control zone.
- Section 2: Right tool bar. Here you can view the five buttons: Device list (chapter 3.8.1).PTZ direction (Chapter 3.8.2), PTZ advanced (chapter 3.8.3), Tool (chapter 3.8.4), Setting Manage (chapter 3.8.5).
- Section 3: There are five buttons. Lock/Close/Minimize/Switch/Full menu. For close/Minimize/Switch button information, please refer to chapter 3.4 interface button. Click full menu button; you can view a menu tree shown as in Figure 3-4. For detail full menu information, please refer to chapter 3.11.

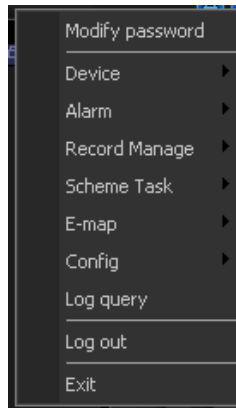

Figure 3-4

- Section 4: Screen display mode. Please refer to chapter 3.6 for detailed information.
- Section 5: Function buttons. Here you can view the following buttons: Task (chapter 3.7.1), Alarm (chapter 3.7.2), Playback (chapter 3.7.3), E-map (chapter 3.7.4), and Configuration (chapter 3.7.5).
- Section 6: Device health status. Please refer to chapter 3.9 for detailed information.

When PSS is running, you can also see there is a little icon on your right tray menu. See Figure 3-5.



Figure 3-5

Right click mouse, you can see an interface is shown as in Figure 3-6. Please go to chapter 3.11 for detailed tray menu information.

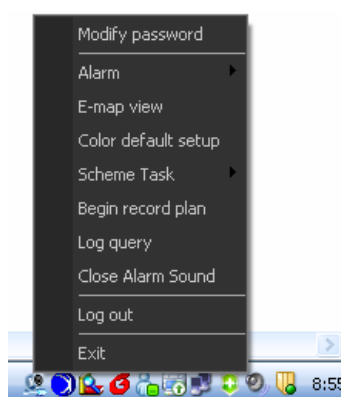













Figure 3-6

3.4 Interface Button

Please refer to the following sheet for interface button information.

SN	Icon	Function
1		Click it to display full menu.
2		Display sub-window.
3		Maximize/minimize, restore/switch button.
4		Lock/unlock sub-window.
5		Minimize
6		Close current sub-window.
7		Close current window.
8		Tray menu button.
9	Lock	<p>Click lock button, you can lock current application to avoid vicious operation. See Figure 3-7. You can see admin has locked current application.</p>  <p style="text-align: center;">Figure 3-7</p> <p>Click the unlock button in Figure 3-7, system pops up the following dialogue box. See Figure 3-8. You need to input the proper password to login again.</p>  <p style="text-align: center;">Figure 3-8</p>
10		<p>These two buttons are usually in user management or configuration interface.</p> <p>Click Ok to save current modification and then exit. Click Cancel to exit without saving current setup.</p>

3.5 Video Control Zone

On the video upper right, there are six icons. See Figure 3-9.

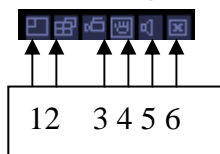

Figure 3-9

Please refer to the following sheet for detail information.

1	Digital zoom	Click this button and then left drag the mouse in the zone to zoom in. Right click mouse system restores original status.
2	Change show mode	Resize or switch to full screen mode. You can double click mouse to change the mode.
3	Local record	When you click local record button, the system begins recording. The recorded file is saved to system folder.
4	Capture picture	You can snapshot important video. All images are memorized in system folder.
5	Audio	Turn on or off audio.(It has no relationship with system audio setup)
6	Close video	Close video in current window.

3.6 Screen Display Mode

Screen display mode interface is shown as in Figure 3-10.

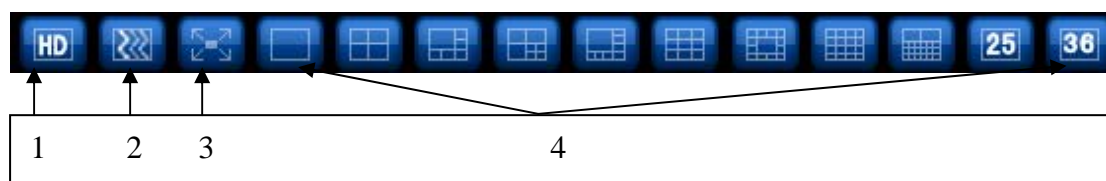

Figure 3-10

From the left to the right, there are video quality, real-time/fluent button, full-screen button and 1-36 screen modes.

Note:

In full-screen mode or the window is maximized, sometimes you may notice the height and width of small window can adjust according to the displayer.

3.7 Function Button

Function button is show as in Figure 3-11.

It consists of the five buttons: Task/Alarm/Playback/E-map/Config.



Figure 3-11

3.7.1 Task

Click Task button, the interface is shown as below See Figure 3-12.

Here you can enable/disable the task or project item.

Pause/restore button: Once you enabled one task/project, system display pause button.

Circle means current task is in progress.

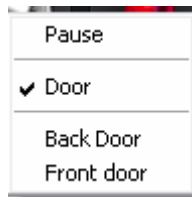

Figure 3-12

3.7.2 Alarm

Alarm manage interface is shown as in Figure 3-13.

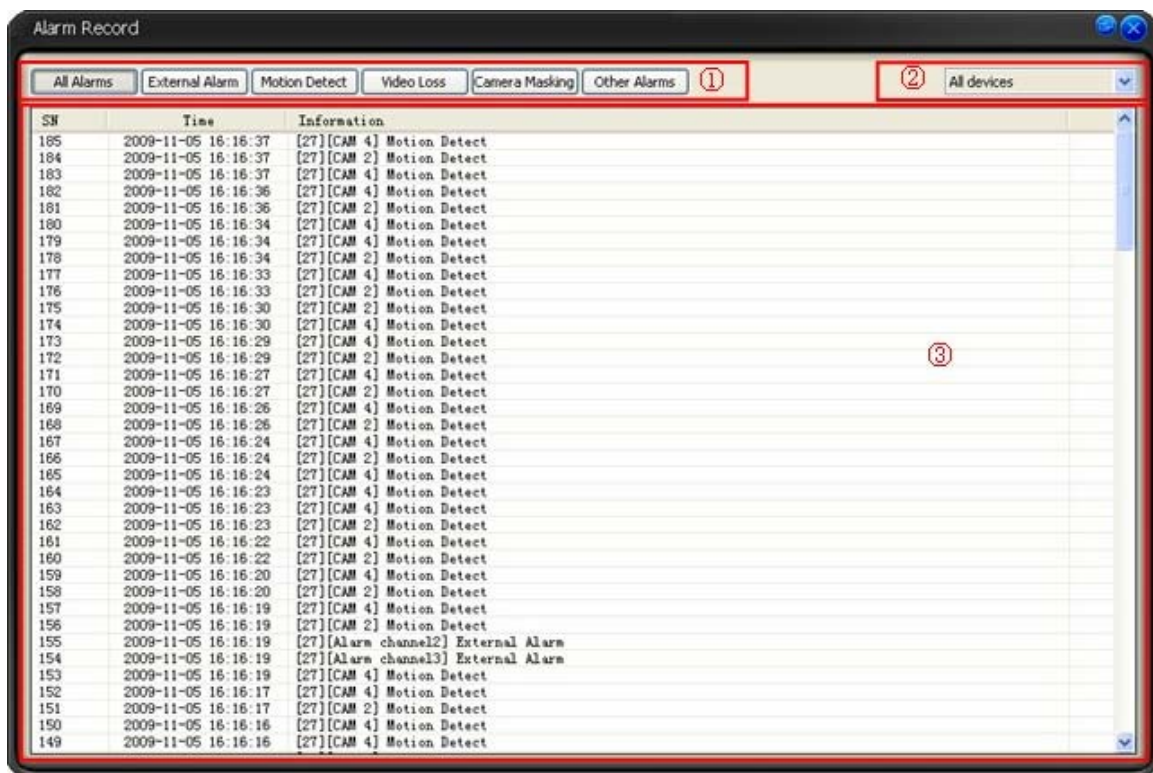

Figure 3-13

Please refer to the following sheet for detail information.

SN	Name	Function
1	Alarm Type	The alarm consists of xis types: All alarms/External alarm/Motion detection/Video loss/Camera masking/other

		alarms.
2	All Devices	You can select a device from the dropdown list.
3	Alarm record	You can see alarm time and alarm detail information.

Please go to chapter 3.7.5.2 Option to set “alarm record max amount”. Once the record is full, system automatically overwrites the previous one.

In chapter 3.7.5.2 Option, you can also set alarm information management operation.

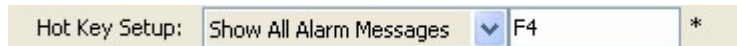

3.7.3 Playback

Here you can view the remote device you can control, and corresponding linkage (activation) record, local record playback and download.

3.7.3.1 Device Record

Device record interface is shown as in Figure 3-14.

In this interface, you can search and download the file(s) from the managed devices. You can specify the time to search the files and then double click the file to playback (Please makes sure you network bandwidth is OK and you have proper right to playback.)

You can click the download button to add the checked file(s) to the download task list. You can go to the download interface (chapter 3.7.3.4) to view download process or cancel current download operation. Double click the serial number column, you can select /cancel all files.

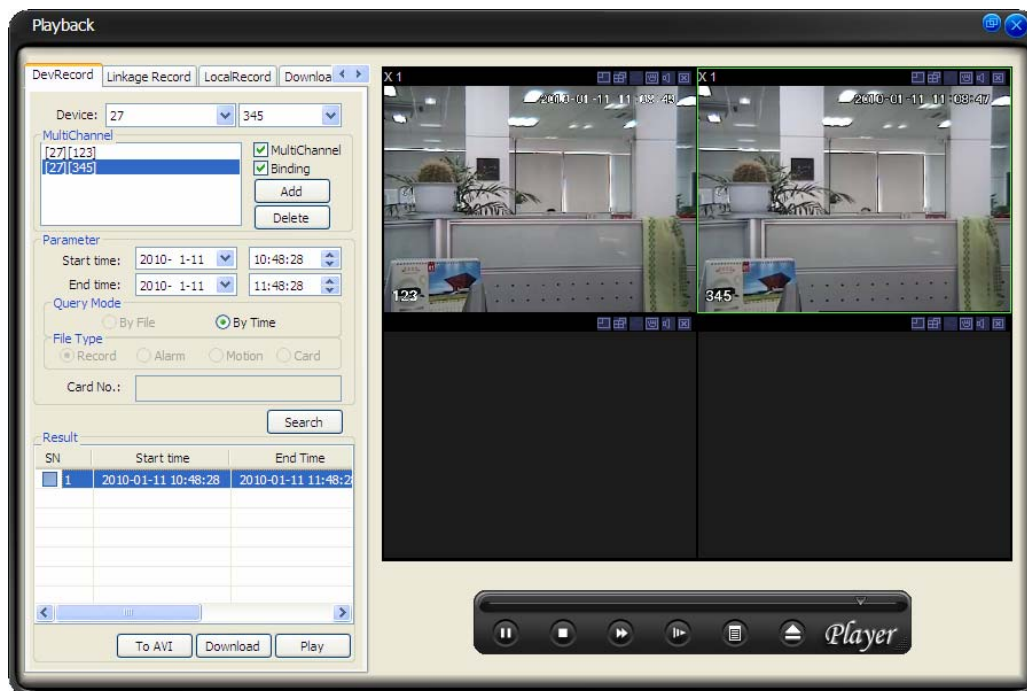

Figure 3-14

3.7.3.2 Link Record (Activation Record)

Activation record interface is shown as in Figure 3-15.

In this interface, you can search and playback the alarm activation record at the local-end.

Double click the file you can playback the video in current window. Click delete button, you can remove the select file(s). Double click the serial number column, you can select /cancel all files.

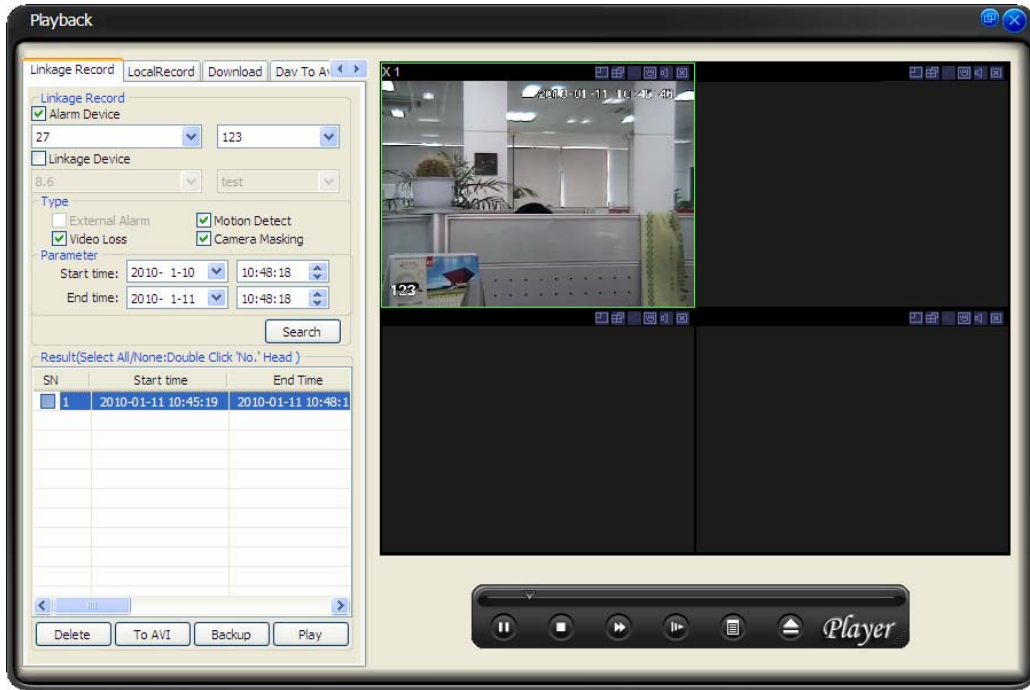

Figure 3-15

3.7.3.3 Local Record

Local record interface is shown as in Figure 3-16.

Here you can search and playback all files at the local-end. Double click the file name you can open the video in current window. If you select the image file, then system open the image. Click delete button, you can remove the select file(s). Double click the serial number column, you can select /cancel all files.

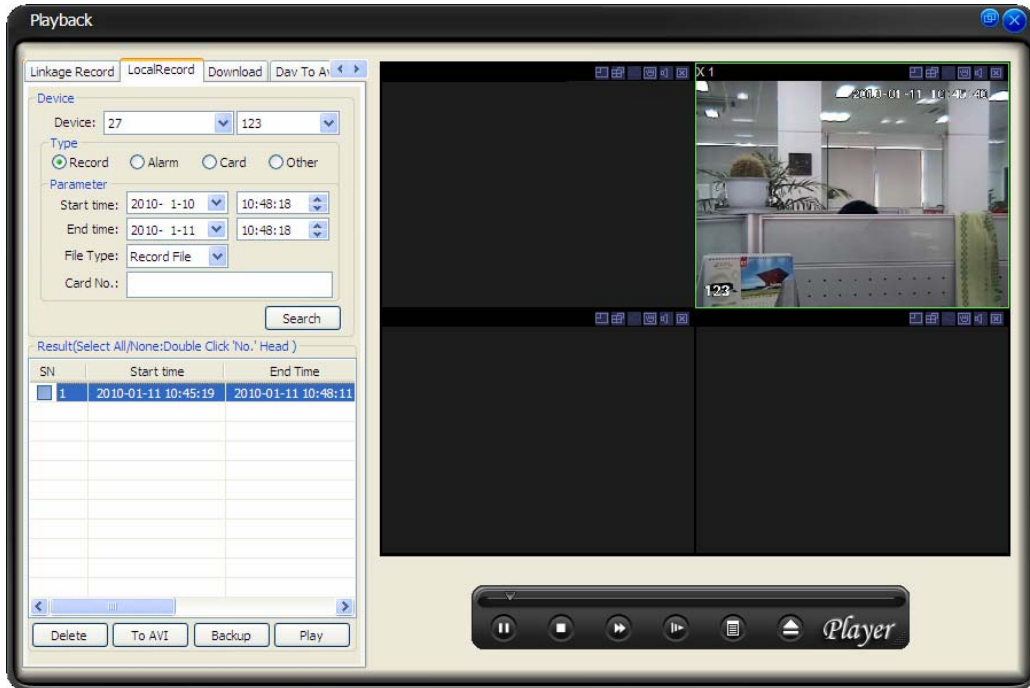

Figure 3-16

3.7.3.4 Download

Download interface is shown as in Figure 3-17.

In this interface you can see the download task process and record file information. You can click stop button to cancel current operation.

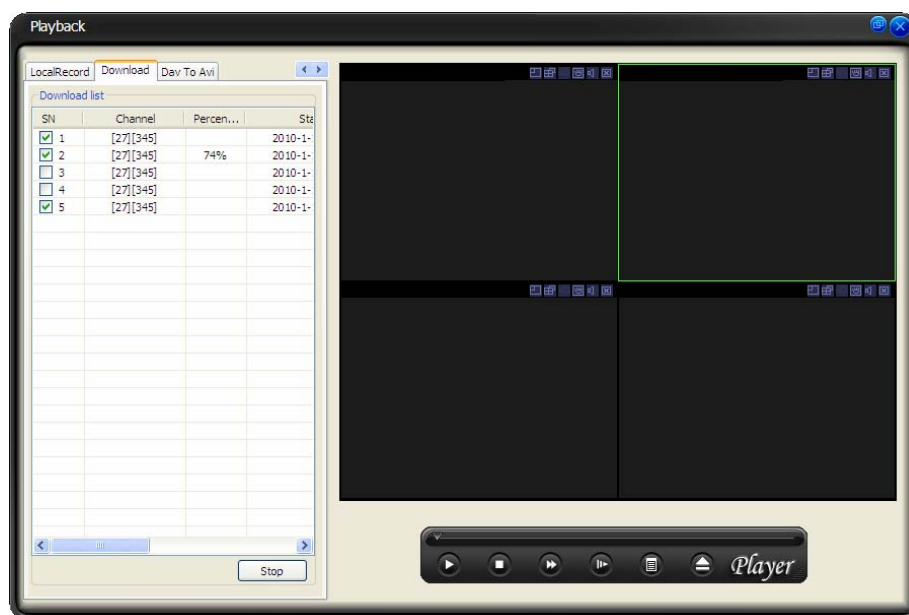

Figure 3-17

3.7.3.5 Dav to Avi

Dav to AVI interface is shown as in Figure 3-18.

In this interface, you can convert the Dav file to AVI file so that these recorded files can play in general player.

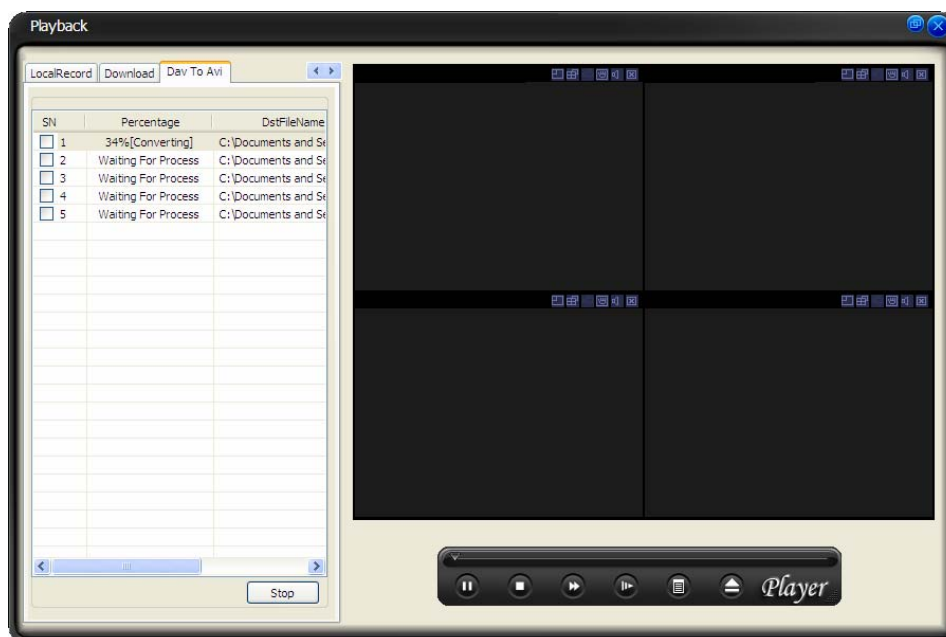

Figure 3-18

Please refer to the following sheet for detailed information.

Parameter	Function
Type	Search general record, alarm record, motion detection record and card record.

Parameter	Function
Alarm	Search alarm record.
Motion Detection	Search motion detection record.
Card	Search card record.
Start time	Set the file start time.
End time	Set the file end time.
Channel	Select the channel from the dropdown list.
Search	Click this button you can view the recorded file matched your requirements.
Playback	Select the file first and then click playback button to view the video. Double click serial number (SN) column you can select t all files.
Download type	<ul style="list-style-type: none"> • Download by file: Select the file(s) and then click download button. • Download by time: Download the recorded file(s) within your specified period.
Download	<ul style="list-style-type: none"> • Select the file you need (multiple choices) and then click download button, you can see system pops up a dialogue box, please specify file name and path to download the file(s) to your local pc. • Input the downloaded file name, specify the path and then click OK button. You can see system begins download and the download becomes stop button. There is a progress bar for your reference.
Linkage record	You can search the alarm activated record in the local end. Double click the file name you can open the video in current window.
Local record	Select local record to play. Double click serial number (SN) column you can select all files.

Please note, for playback function, sometimes, due to network factor or device right factor, you can not playback some files.

Please note record save path and download save path are not the same. Please refer to chapter 3.7.5.2 Option.

3.7.4 E-map

Click E-map button, the interface is shown as in Figure 3-19.

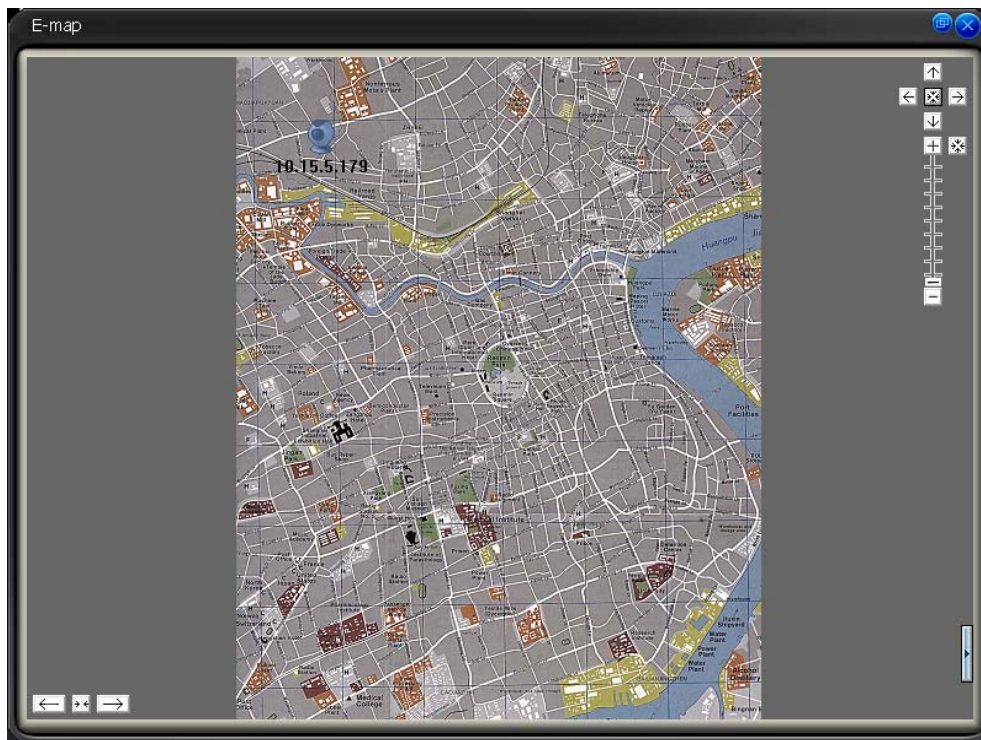

Figure 3-19

Right click mouse in the idle zone (There is no nod icon.); you can see the E-map configuration button. See Figure 3-20.

Click the E-map configuration button; you can go to chapter 3.8.5.5 E-map config.

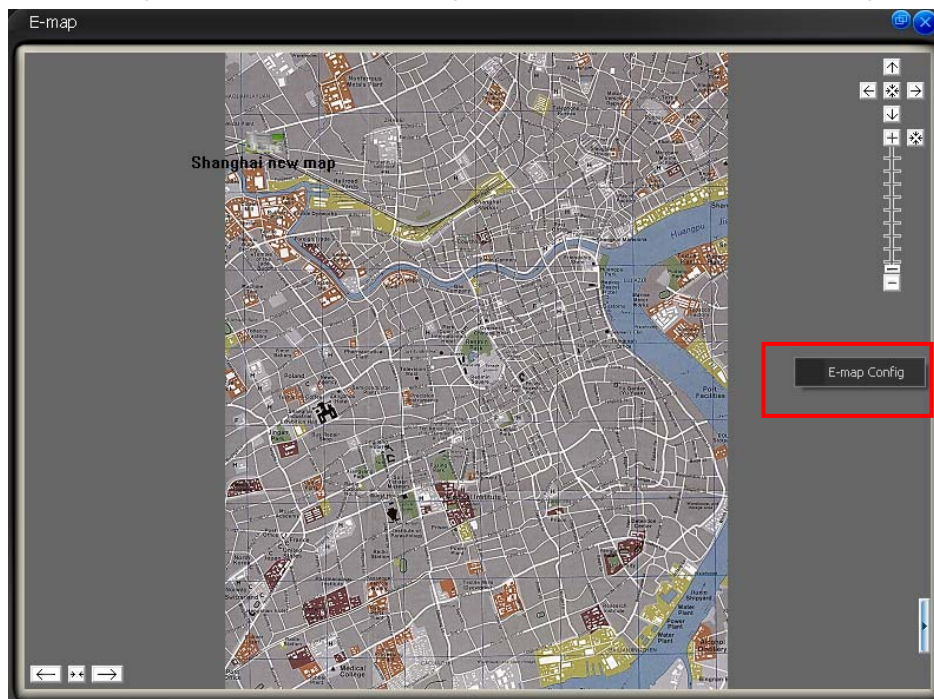

Figure 3-20

Right click the video channel in Figure 3-19; you can view the following interface. See Figure 3-21.

It includes three options: E-map configuration (chapter 3.8.5.5 E-map config.)/channel attribute/play in the exclusive window.

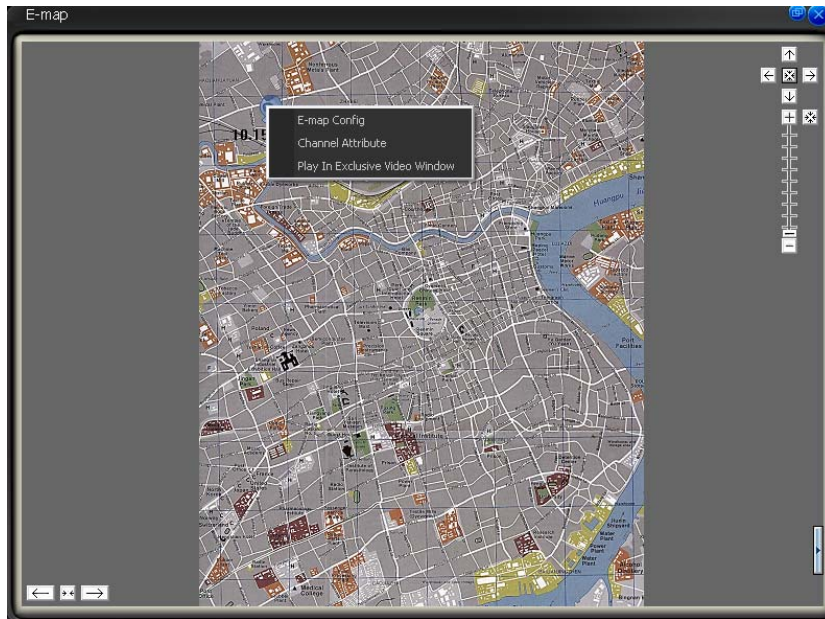

Figure 3-21

Click channel attribute, you can see the device name and channel title. See Figure 3-22.

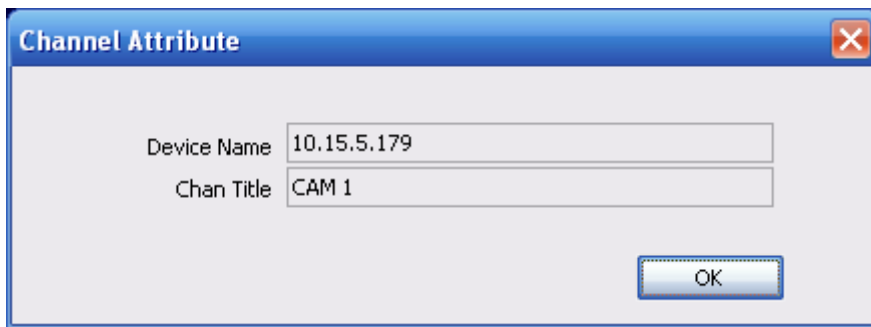

Figure 3-22

Click the play in exclusive window; you can see the system pops up the following window to display the video. See Figure 3-23.



Figure 3-23



On the top right, there are five direction keys. You can click it to move e-map position. The centre button is to go to the e-map centre. It is valid when e-map is zooming in.

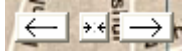

The left button is to view previous browser image and the next browser image. The middle button is to go back to the main e-map and clear browser history. Double click sub e-map to go to the next e-map. Double click camera to open the monitor video.



Click here you can view the node information (Figure 3-15).

Figure 3-24

In Figure 3-24, you can see you can use the buttons to zoom in or zoom out the e-map. Roll the mouse you can also zoom the e-map.

In Figure 3-24, click the button on the top right, system pops up the node information. Here you can view the e-map organization and its node information. See Figure 3-25.

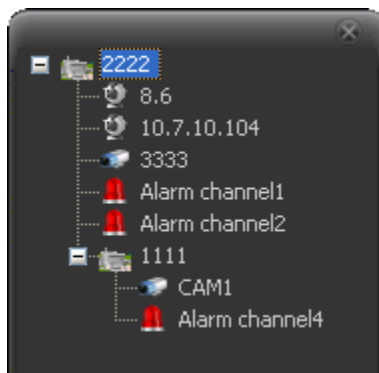

Figure 3-25

On the bottom right, there is a small e-map button (See Figure 3-26). You can click it to display or hide the small e-map. System hides the button when it is to display the small e-map. You can left click the e-map to display the button again.

System displays a red circle in the small e-map to represent the node. The green column in the small e-map is to represent the current displayed zone.

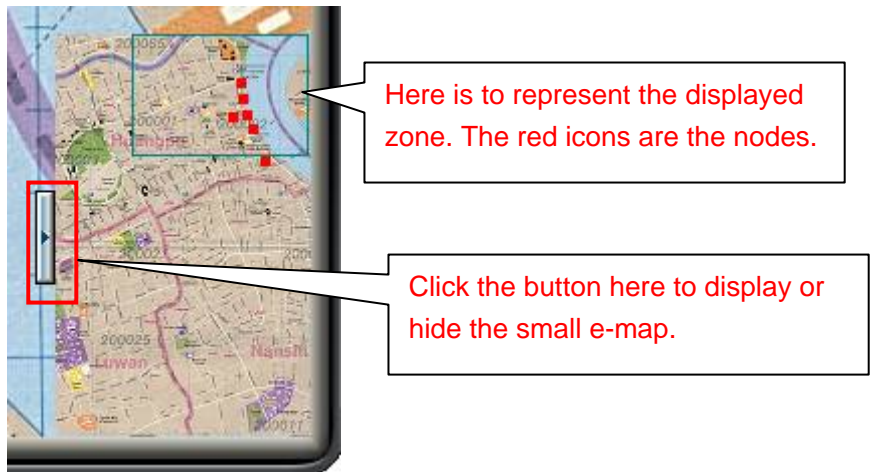

Figure 3-26

If you have armed the camera or alarm channel, when alarm occurs, the corresponding camera or alarm device will flash.

For detailed E-map setup and implement, please refer to chapter 3.8.5.5 E-map.

3.7.5 Configuration

Click Config button, you can see an interface is shown as below. See Figure 3-27.

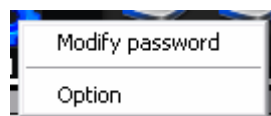

Figure 3-27

3.7.5.1 Password Modification

Click password modification button, system pops up the following interface. See Figure 3-28.



Figure 3-28

Please input the old password and then input new password twice to change the password.

3.7.5.2 Option

Click option button, the interface is shown as in Figure 3-29.

- System basic setup
- ✧ Language: PSS support various languages. Please select from the dropdown list.
- ✧ Login all devices: User automatically logged in all devices after PSS booted up.
- ✧ Load decode card when system boots up: Load the decode card automatically after you logged in.

- ✧ Auto start record plan: System automatically enables all record plans once you logged in.
- ✧ Auto pop up alarm information dialogue box: PSS pop up the alarm recode when alarm occurred.
- ✧ Auto login the PSS: When PSS booted up, system uses the previous account to login the PSS.
- ✧ Auto runs PSS when system boots up: After you PC completely booted up, system automatically runs PSS.
- ✧ Hotkey Setup: Here you can set hot key for the operation button. Please note system default debug hot key is F12. Do not set the debug key when you set the hotkey button.
- ✧ Displayed items in the right bar: System show which operation button by default.
- ✧ Preview picture: Open image mode when preview. If you check the box, then the picture will be displayed in the system default program. If you do not check the box then it will displayed in the PSS.
- ✧ Display alarm item in the interface: Here you can specify you most concern alarm items. Please refer to chapter 3.9 device health status for detail information.
- ✧ Automatically register service listening port: You can input listening port value here.
- ✧ Get all devices health report enable: You can check the box to get all devices health report (chapter 3.8.4.3..
- Record basic setup
 - ✧ Snapshot picture path: You can specify image save default path.
 - ✧ Device free minimum space (MB): You can specify a value here. Once the capacity reaches the specified threshold, system can stop record.
 - ✧ Picture file name rule: You can specify image name rule in the dialogue box.
 - ✧ Record Time (M): Please select from the dropdown list.
 - ✧ Recorded file path: You can specify the file save path.
 - ✧ Recorded file name rule: You can specify file name rule in the dialogue box.
 - ✧ Downloaded file path: You can specify the download file
- Auto start monitor setup
 - ✧ Auto start project: The project to be run.
 - ✧ Project name: please input the project you wan to run automatically.
 - ✧ Auto start task: The task to be run.
 - ✧ Task name: Please input the task you wan to run automatically.
 - ✧ Last run: The previous task and project will become active after you successfully logged in the PSS.
 - ✧ Save last monitor status: System will restore the previous monitor status when it boots up the next time.
- Synchronization time setup
 - ✧ Auto synchronizes the PC time to the device: System automatically synchronizes the time of the front-end device.
 - ✧ Sync time: You can set the time for the synchronization function operation. (Please make sure you have enabled synchronization function.)
 - ✧ Auto restart device: Once the local PC time is earlier than the front-end device time, after the synchronization, front-end device needs to reboot to get the new time activated.
- Alarm record basic setup
 - ✧ Alarm record max amount: Motion detection alarm display the max save records.

- ✧ Refresh interval: Here you can specify device health status update interval. Please refer to Chapter 3.9 device health status.
- ✧ Use pop-up window for alarm activation video: Once you check the box, system will pop up a new window to display the alarm activation video (not in the main interface). Please refer to chapter 3.8.4.5 alarm activation video for detail information.
- ✧ Alarm video window amount: You can specify the window amount for the pop-pup alarm activation video window. Please refer to chapter 3.8.4.5 alarm activation video for detail information.
- ✧ Add disarming alarm message to the alarm record: Enable this function, system can add the disarming alarm message to the alarm record interface. Otherwise, system only displays the armed alarm message.
- ✧ Alarm information output port: After you checked the box here, all the alarm information from the devices will be communicated with the peripheral applications via the port you set here.

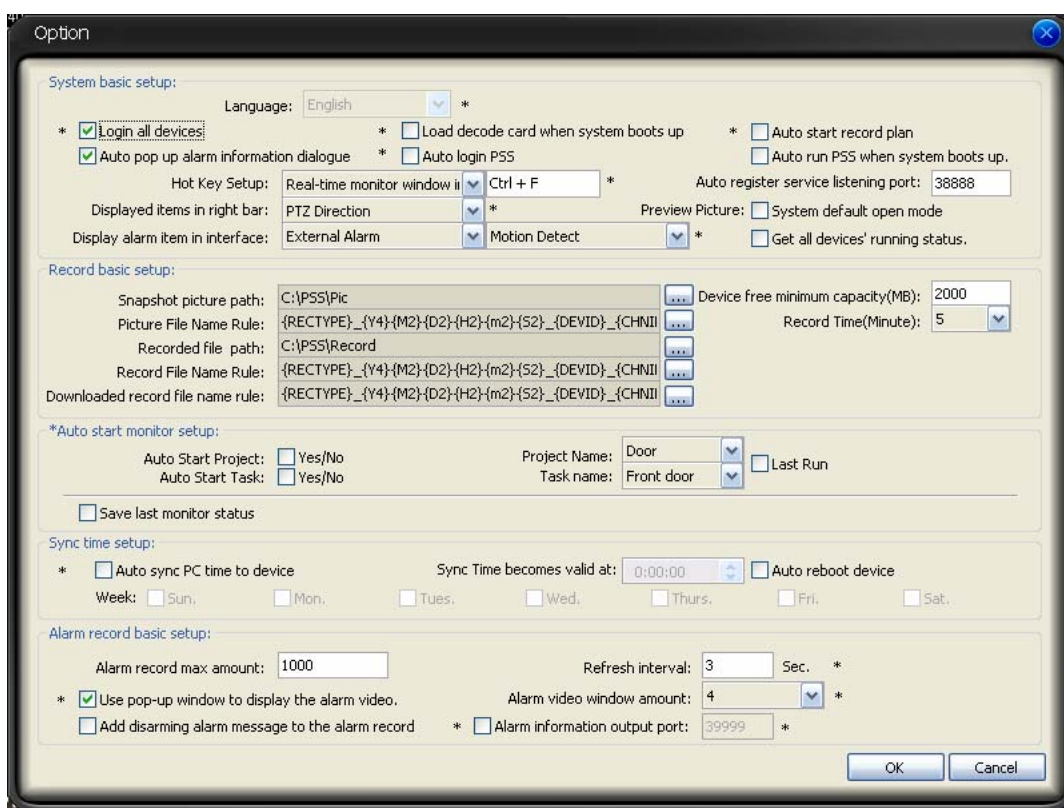

Figure 3-29

Note:

You need to reboot the system to activate the items with *!

Click OK button, you can see a dialogue box shown as in Figure 3-30.
Click Ok to reboot the PSS.

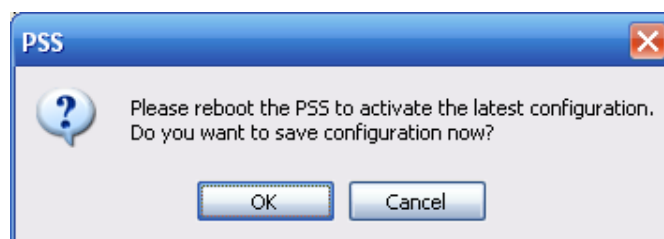

Figure 3-30

3.8 Right Tool Bar

System right tool bar is shown as in Figure 3-31.



Figure 3-31

3.8.1 Device List

Here you can view all the devices information you can configure. All logged in device channel have open. See Figure 3-32.

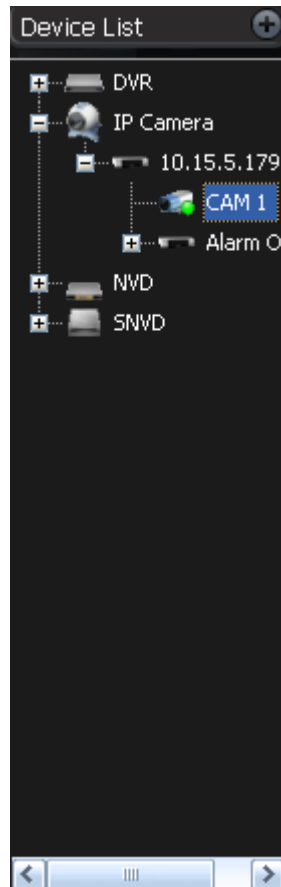

Figure 3-32

Select one device and then right click mouse, you can see device operation menu. It consists of four items: Log out/attribute/Audio talk mode/Advance. Please note the audio talk format and advanced is valid for logged in device only.

- Log out: log out current device.
- Attribute: Here you can view some basic device information such as title, IP and etc. See Figure 3-33.

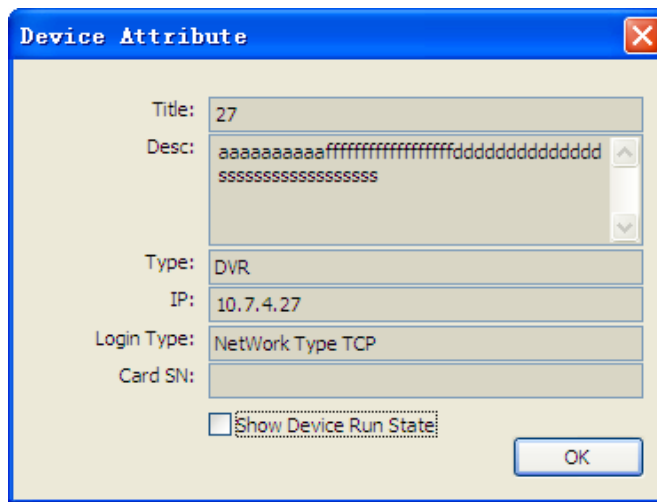

Figure 3-33

In Figure 3-33, check the “Show device running status” item, the interface is shown as below. See Figure 3-34.

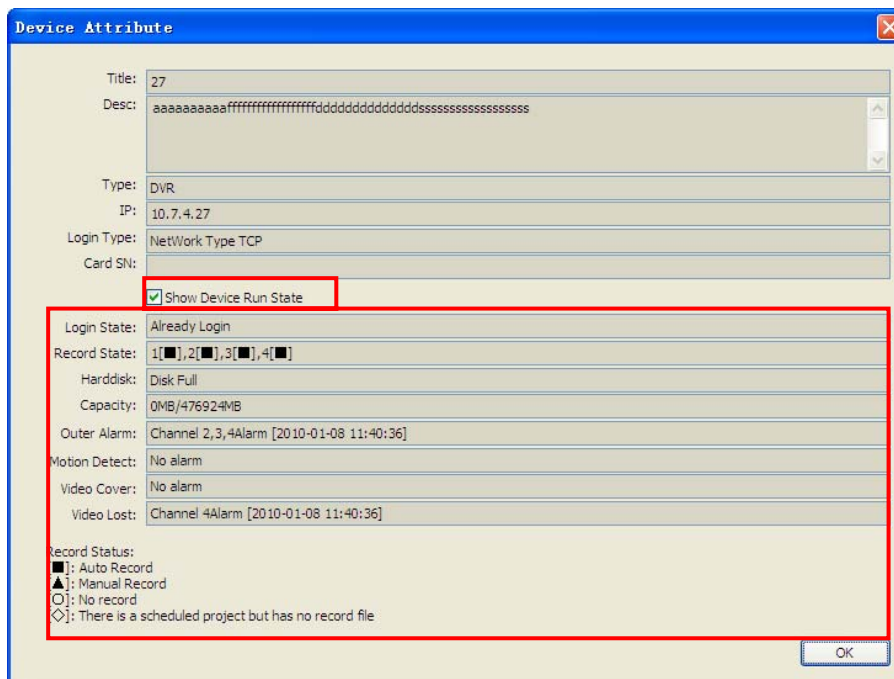

Figure 3-34

Important

Once you have checked the Get All Devices Health Report Enable in Option interface (Chapter

3.7.5.2 Option), you can not enable Show Device Run State function here.

- Audio talk format: System pops up the audio encode mode it supported. You can select the audio encode mode. The circle means there is audio talk in process. You can also right click mouse in one window to select the audio talk mode system supported.
- Advanced: It consists of synchronization PC/reboot/Device configuration.
 - ✧ Synchronization device time: it is to synchronize device time with the PC.
 - ✧ Reboot: It is to reboot current device.

- ✧ Device configuration: Please refer to corresponding device user's manual for configuration information. Please note SVR does not support configuration function.

Important

Please note one device supports only one audio talk operation. Once you have enabled audio talk function in decode device, you can not enable audio talk in device operation. Audio talk mode G711U is for special device only.

3.8.2 PTZ Direction Control

If you want to use PTZ function, please make sure:

- Current device has PTZ function.
- You have proper right to control the PTZ.

If you still can not use PTZ function, please check device PTZ protocol is right or not.







Click the lock icon , the PTZ interface becomes independent and can overlay the specified screen as you desire.

The PTZ direction interface is shown as in Figure 3-35.

The step value ranges from 1 to 8. There are eight direction keys.

In the middle of the eight direction arrows, Click this button, system goes back to the single screen mode. Drag the mouse in the screen to adjust section size. When the mouse move from the up to the down, you can see the screen zoom in. When the mouse from the down to the up, you can see the screen zoom out. Please note you need to use mouse to operate this function.

Here is a sheet for you reference.

Name	Function key	function	Function key	function
Zoom		Near		Far
Focus		Near		Far
Iris		close		Open

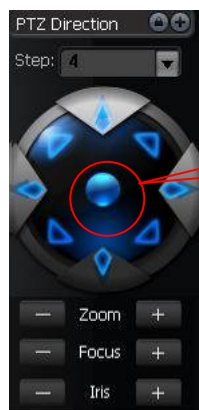

3D intelligent Positioning button

Figure 3-35

3.8.3 PTZ Advanced

Click PTZ advanced, the interface is shown as in Figure 3-36.

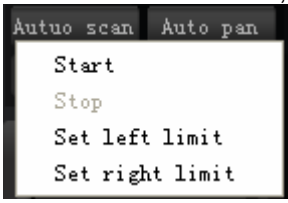
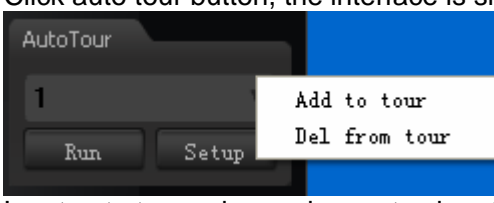

Figure 3-36

Parameter	Function
Scan	<p>Click auto scan button, the interface is shown as below.</p>  <p>You can set scan left limit and right limit and then start a scan. Move the camera to you desired location and then click left limit button. Then move the camera again and then click right limit button to set a right limit.</p>
Preset	<p>Use direction keys to move the camera to your desired location and then input preset value. Click add button, you have set one preset.</p>
Tour	<p>Click auto tour button, the interface is shown as in below.</p>  <p>Input auto tour value and preset value. Click add button, you have added one preset in the tour. Repeat the above procedures you can add more presets in one tour. Or you can click delete button to remove one preset from the tour.</p>

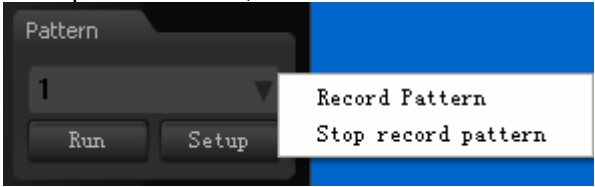
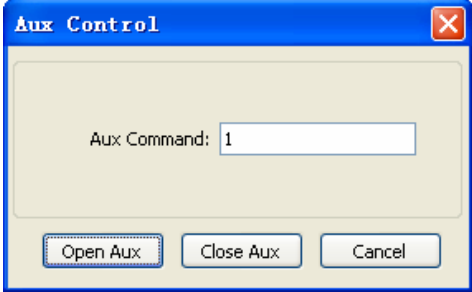
Parameter	Function
Pattern	<p>Click pattern button, the interface is shown as below.</p>  <p>You can input pattern value and then click start record button to begin PTZ movement. Please implement camera operation. Then you can click stop record button. Now you have set one pattern.</p>
Aux	<p>For some special functions, you need to use Aux button. System can return aux enable/disable command to the front-end PTZ device.</p> 
Flip	For camera supports flip function, system can turn video upside down and then collect.
Light	For most fixed cameras, it has its own light.
Wiper	For most fixed cameras, it has its own wiper.

3.8.4 Tool

Click tool button, you can see the following interface. See Figure 3-37.

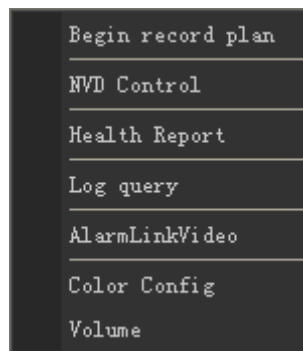

Figure 3-37

3.8.4.1 Begin/Stop record plan

After you set the record plan, you can click this button to enable it. Once there is running record plan, the item becomes “stop record plan” button.

3.8.4.2 NVD Control

NVD is a product of our company. You can use NVD to output the video to the video wall or other devices. The interface is shown as in Figure 3-38.

It consists of five sections.

- Section 1: NVD device list.
- Section2: It consist of two buttons:

- ✧ Log in/Log out: You can click it to log in or log out the device.
- ✧ NVD manage: Please refer to Chapter 3.8.5.9 for NVD manage information.
- Section3: Video device list. Open the video and then drag the corresponding channel to the decoder output channel, the decoder can output the video from current channel to the specified device.
- Section 4: NVD operation consists of three sections: operation, tour and decode tour. All the operations become active when NVD is running normally.
- Section5: It is decoder control zone. It is the four output channels. You can double click sub-window to switch to 1/4 window display mode.

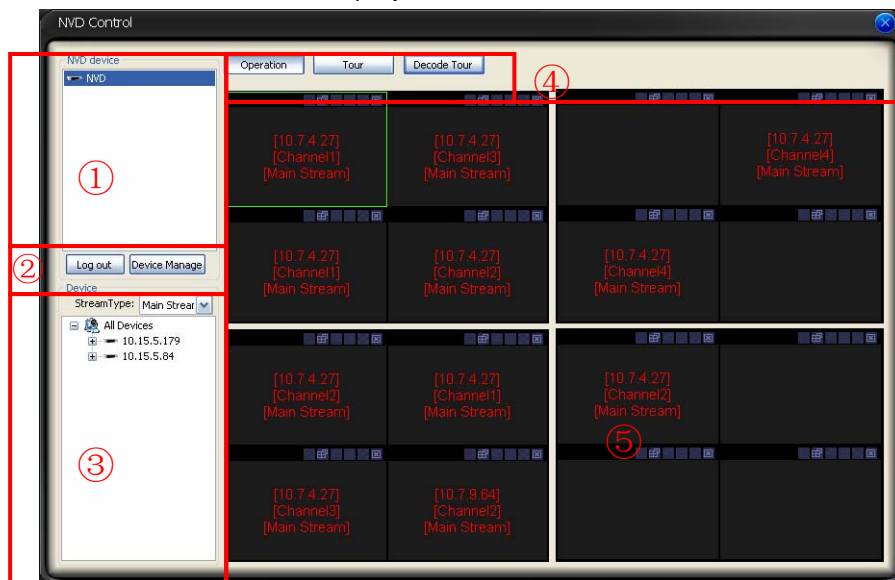

Figure 3-38

Tour

Click the tour button, the interface is shown as below. See Figure 3-39.

- Search: Search the selected TV output tour setup of current NVD device.
- Add: Add current tour information to the TV output channel of current device.
- Delete: Click it to remove the selected tour setup information.
- Delete all: Click it to remove all tour setups of current TV output channel.
- Tour: Click it to begin the tour setup.
- Interval: The operation interval between the tour setups.

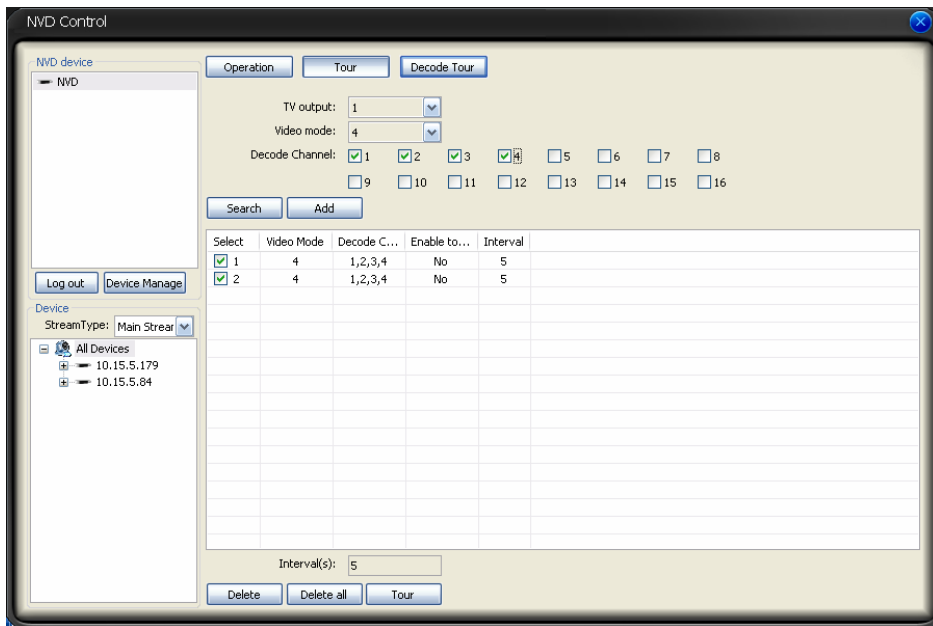

Figure 3-39

Decode Tour

Click decode tour button, the interface is shown as in Figure 3-40.

- NVD device: Here you can view the NVD device you selected from the NVD device tree.
- Decode channel: Here you can select the decode tour channel of the NVD device.
- Stay time (s): Here you can select the interval between the decode tour. It is the video stay time in each channel.
- Video channel: You can drag the video channel on the left corner to the column here and then release to set the video channel information.
- Add: Click it a odd current video channel tour information to the list.
- Update: Update the list to the latest information.
- Cancel: Restore the video channel information. Do not save current modification.
- Delete: Click it to delete the selected item in the list.
- Delete all: Click it to delete all the items in the list.
- Save: Save the latest setup information in the remote NVD device.
- Pause: Pause the decode tour operation of the remote NVD device.
- Resume: Restore the decode tour operation of the remote NVD device.
- Stop: Stop the decode tour operation of the remote NVD device.
- Start: Begin the decode tour operation of the remote NVD device.

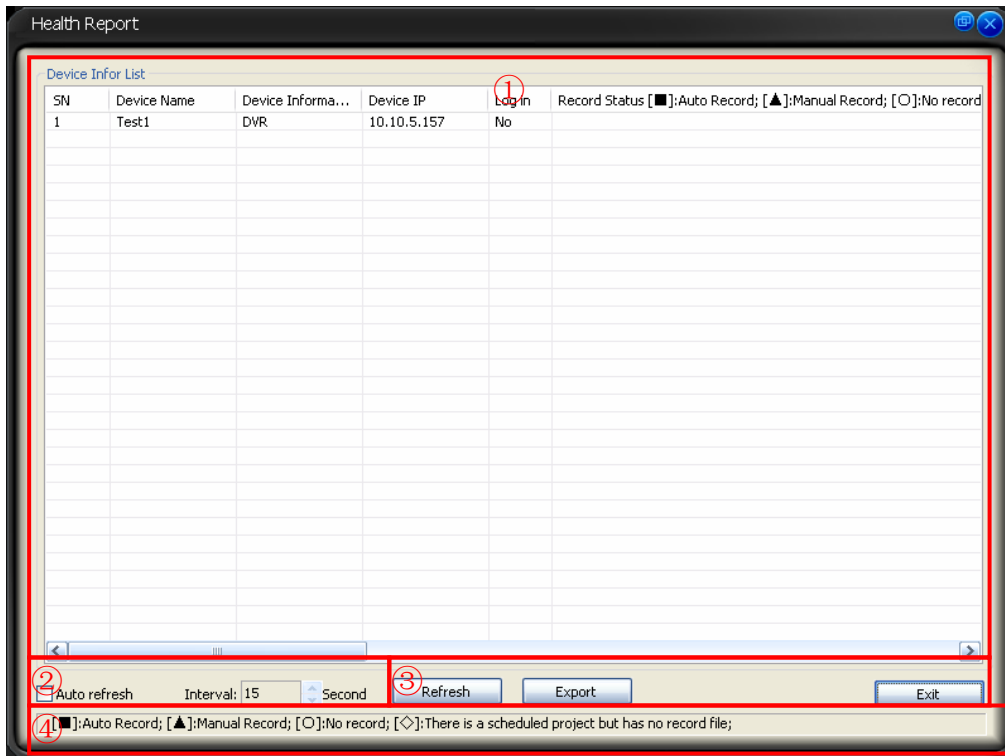

Figure 3-41

3.8.4.4 Log Query

System displays the log information according to the filter (such as user, time, type and etc.) you set. See Figure 3-42. There are max 1000 logs in one page.

- User: Select the user name here. Please note admin can select log of all users while the ordinary user can only search its own log.
- Date: Here you can specify the log date.
- Log type tree: Here you can select the log type you want to view.
- Export: Click you can specify the path to save the log files to your local PC.
- Previous page: Click it to view the previous 1000 logs.
- Next page: Click it to view the next 1000 logs.

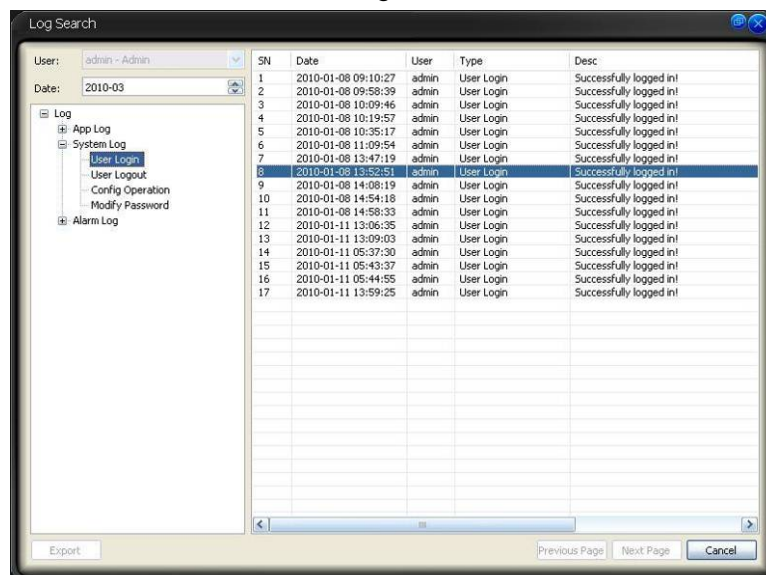

Figure 3-42

3.8.4.5 Alarm Link Video (Alarm Activation Video)

Please note the following interface is a pop-up window to display the alarm activation video. See Figure 3-43.

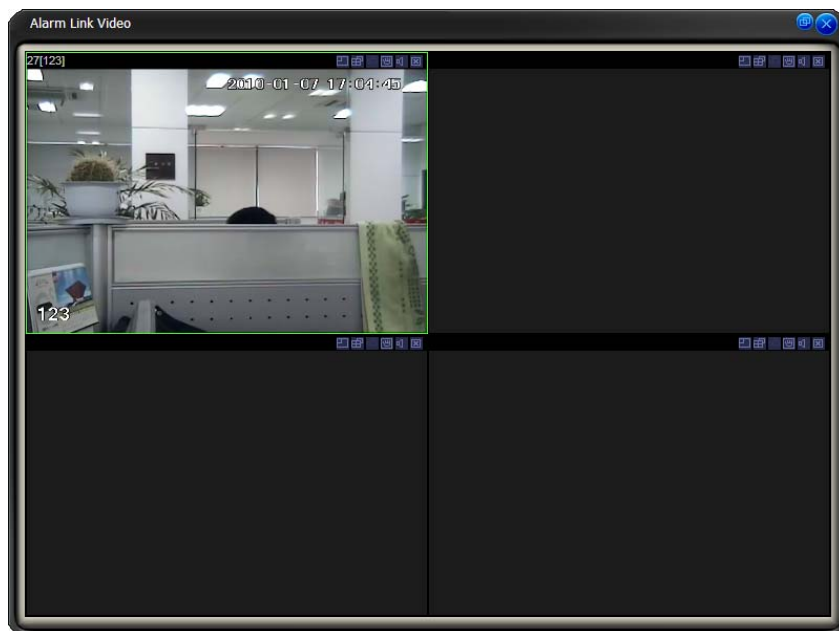

Figure 3-43

Please go to chapter 3.7.5.2 Option to enable this function and set the corresponding window amount.

See



If current function is invalid, the alarm activation video is displayed in the main window.

3.8.4.6 Color Configuration

Color setup interface is shown as in Figure 3-44.

You can click default button to restore default color setup.

Please note, color setup function only applies to the selected video.



Figure 3-44

3.8.4.7 Volume

The volume interface is shown as in Figure 3-45.

There are three function buttons:

Sound box volume control, microphone volume control and close alarm audio.

Close alarm sound function is to close the alarm activated sound.



Figure 3-45

3.8.5 Setting Manage

Setting manage menu is shown as below. See Figure 3-46.

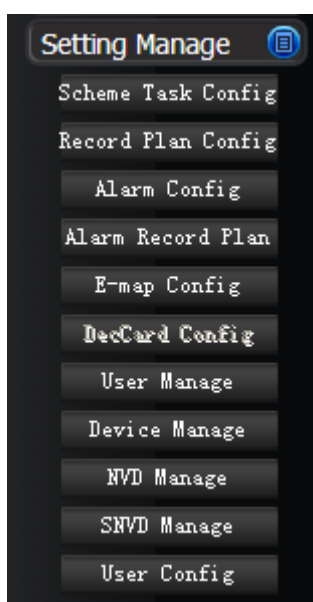

Figure 3-46

3.8.5.1 Scheme and Task (Task and Project)

Monitor task is a series operation to open the video. If current camera supports PTZ, then system can go to specified preset.

Monitor project: It consists of several tasks.

Please note you need to create task first and then create a project.

In the task list column, you can view all configured task names.

In monitor item column, you can view the detailed information of selected task.

Please note, when system is in modification mode, you can not modify the task name.

Task

Task interface is shown as in Figure 3-47.

- Task list: Here you can view task name. Select one name, you can view corresponding information on the right side.
- New: Click it you can see an interface is shown as in Figure 3-48. Here you can create a new task.

- **Modify:** Modification interface is shown as in Figure 3-48. Please note you can not edit task name.
- **Delete:** You can click it to remove one task.
- **Import:** You can import task from specified XML file.
- **Export:** You can export current task to a XML file.

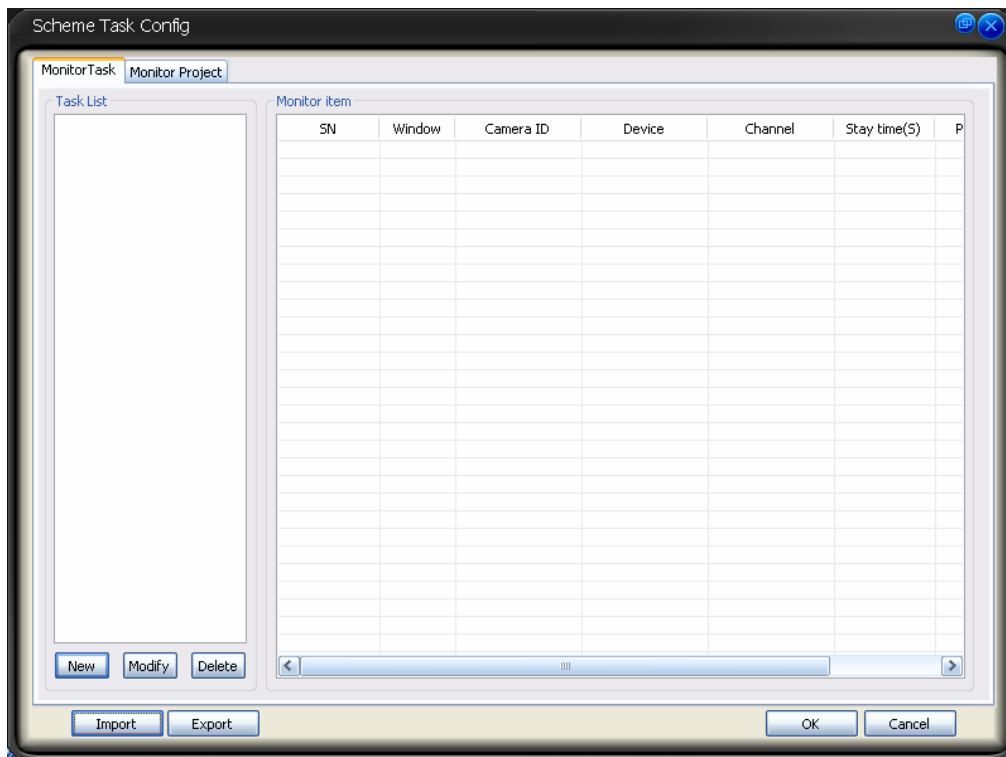

Figure 3-47

Task edit interface is shown as in Figure 3-48.

- **Task Name:** Please input task name here if you want to create a new task. Please note, if you are going to edit the task. You can not modify the name.
- **Window amount:** Here you can input the window amount you want to see in the monitor interface when you enabled current task.
- **Window:** Window serial number. It means the current monitor item is in which window.
- **Camera name (can not be modified.) and camera ID:** You can drag the channel name in the device list section to the current column.
- **Stay time(s):** You can input stay value here.
- **Preset:** When you open the monitor, system can go to the specified preset. The default preset value is N/A
- **Bit stream type:** if device supports extra stream, you can set the bit stream when open the video.
- **Monitor item:** Here you can view task detail information. System begins task from number 1 to number 2 and then go on. You can use Up/Down button to adjust the monitor task sequence.

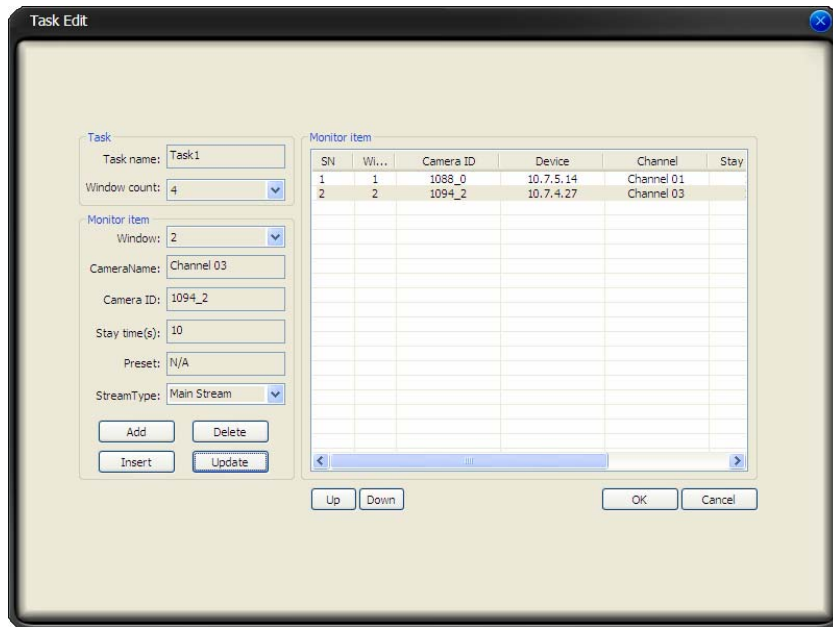

Figure 3-48

Project

Monitor project interface is shown as in Figure 3-49.

- Project list: Here you can view all set project names.
- Project item: Here you can view selected task detailed information.
- New: Click it you can see an interface is shown as in Figure 3-50. Here you can create a new project.
- Modify: Modification interface is shown as in Figure 3-50. Please note you can not edit project name.
- Delete: You can click it to remove one project.
- Import: Import the saved project XML file to current list.
- Export: Export current project list to specified xml file.

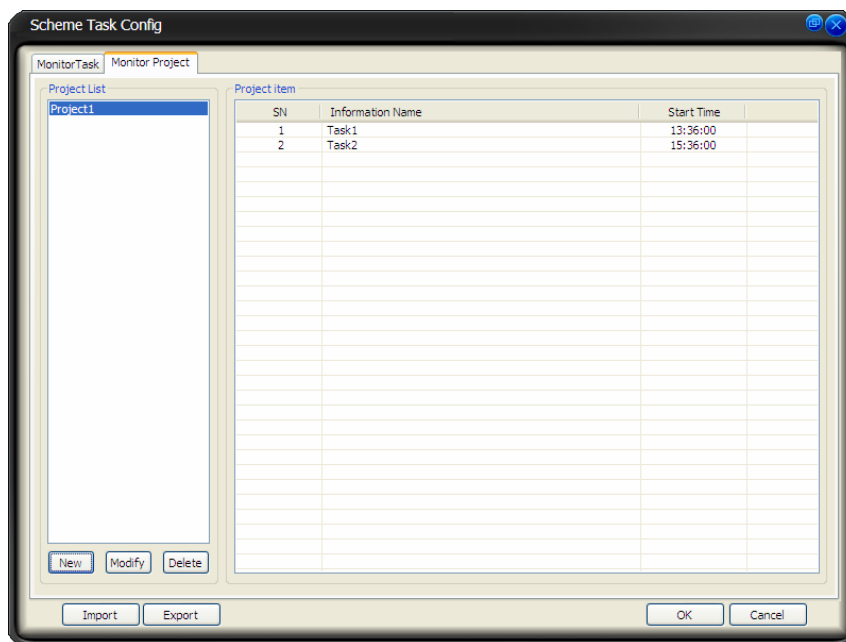

Figure 3-49

Click modify button, the interface is shown as in Figure 3-50.

Please note, in modification mode, you can not modify project name.

- Monitor project name: Current project name (you can modify project name when adding a new project.)
- Task name: Please select the task to be run.
- Start time: Please select the task start time.
- Up and down button is to adjust the monitor task sequence.

Please click save button to exit.

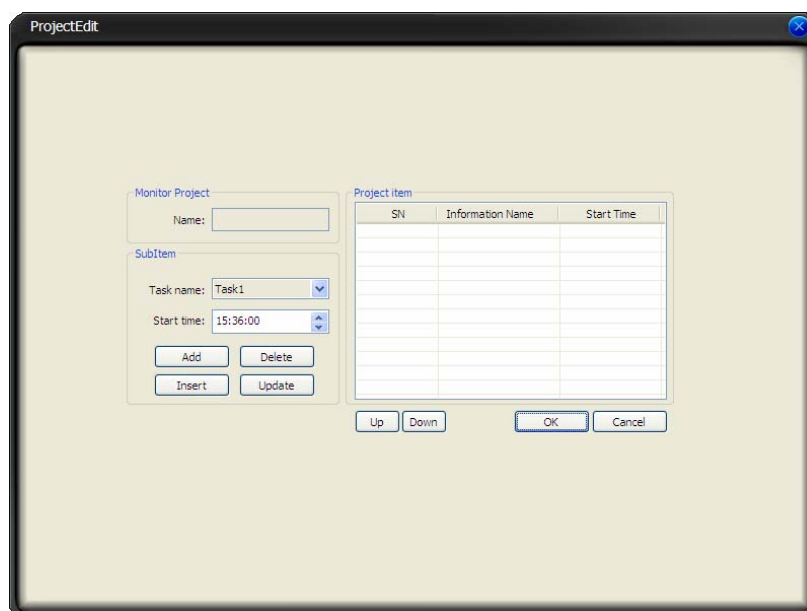

Figure 3-50

3.8.5.2 Record Plan Configuration

The record manage interface is shown as below. See Figure 3-51.

- Pack duration (m): System can generate a recorded file when record plan is running. You can input pack duration here.
- Record plan list: The record schedule in the record plan.

In the below, you can view the valid record period of current camera.

Double click time bar or the list column, you can modify schedule period for current camera.

Please note, if you want to modify the plan, you can not modify the device information and channel information

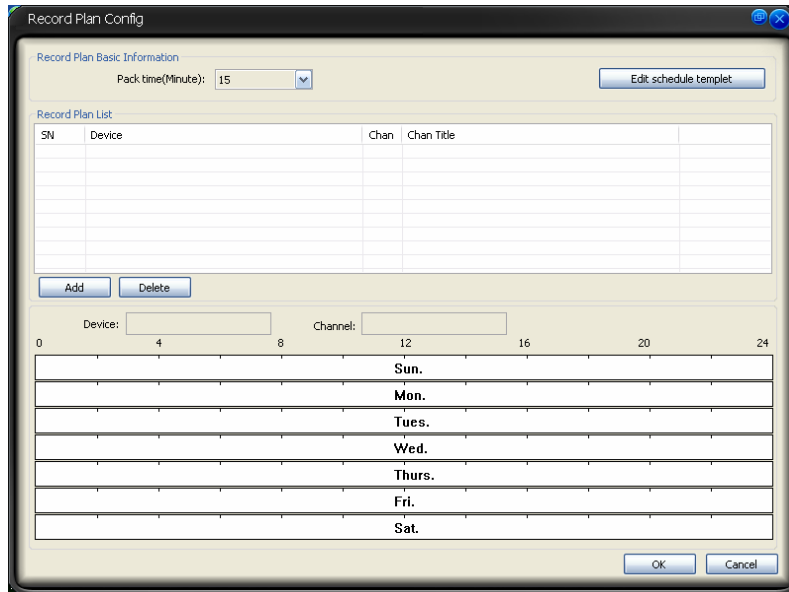

Figure 3-51

Edit Schedule Template

In Figure 3-51, click edit schedule template, you can see an interface is shown as below. See Figure 3-52.

You can select schedule template here. Please note you can not modify or remove empty template/all day template.

You can view detail template information on the left side.

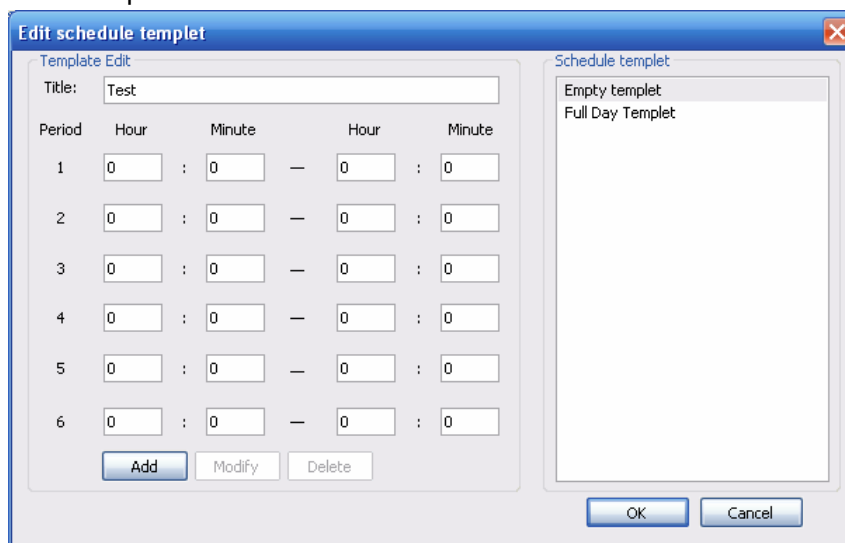

Figure 3-52

In Figure 3-51, click add button, the interface is shown as in Figure 3-53.

- Device: You can select from the dropdown list.
- Channel: You can select from the dropdown list.
- “<-one week” is to apply the selected schedule setup to the whole week.
- “<-” is to apply the selected schedule to the corresponding date(Sun to Sat.)

You can select one template on the right and then click edit schedule template button to modify it.

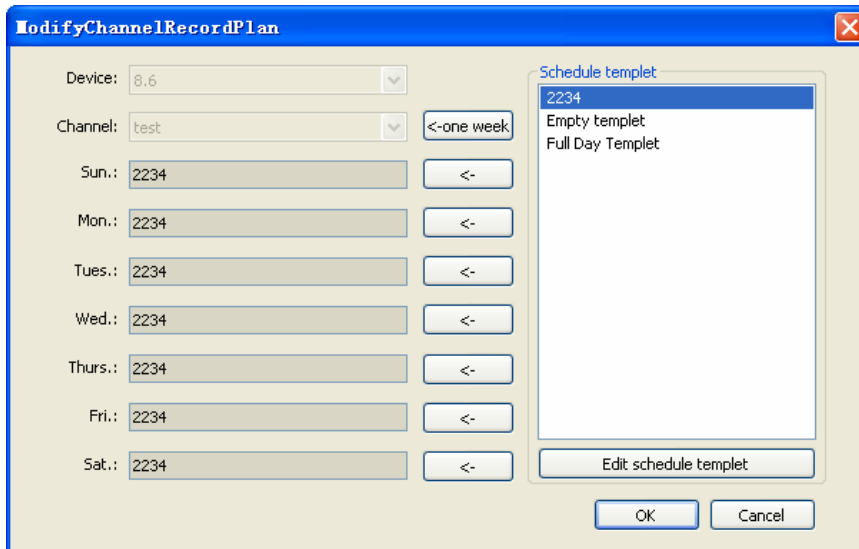

Figure 3-53

3.8.5.3 Alarm Manage

Here you can set corresponding alarm setup. You can go to chapter 3.7.5.2 Option to set the max alarm record amount. See Figure 3-54.

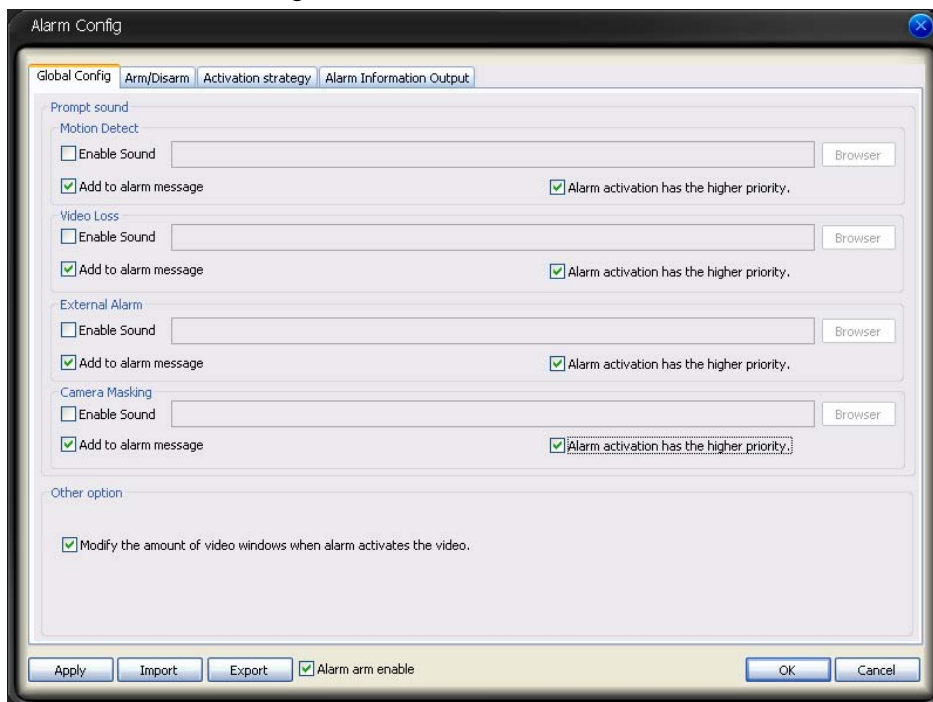

Figure 3-54

Global Configuration

Global Configuration interface is shown as in Figure 3-54.

- Enable sound: Please draw a circle to enable sound function and then click browser button to select corresponding sound file.
- Add to alarm manage: Display in alarm information window: You can enable this function to add alarm message to alarm record window (Chapter 3.7.2 Alarm).

- Alarm activation has the higher priority: Please note once there is new alarm, alarm activation video will be switched to display the new one no matter the previous alarm display interval is over or not. You can check the box to enable current function.
- Modify the amount of the video window when alarm activates the video: When the alarm activation window index is more than the monitor window amount, system cam automatically change the window amount to display the activation video.
- Alarm arm enable: You can enable this function to use alarm setup. Otherwise the alarm setup is null.
- Import/Export: Import/export the global configuration to current interface(XML file),

Arm/Disarm

Arm/disarm interface is shown as in Figure 3-55.

The arm has four types: Motion detection/video loss/Camera masking/External alarm.

You can select corresponding setup to the specified channel.

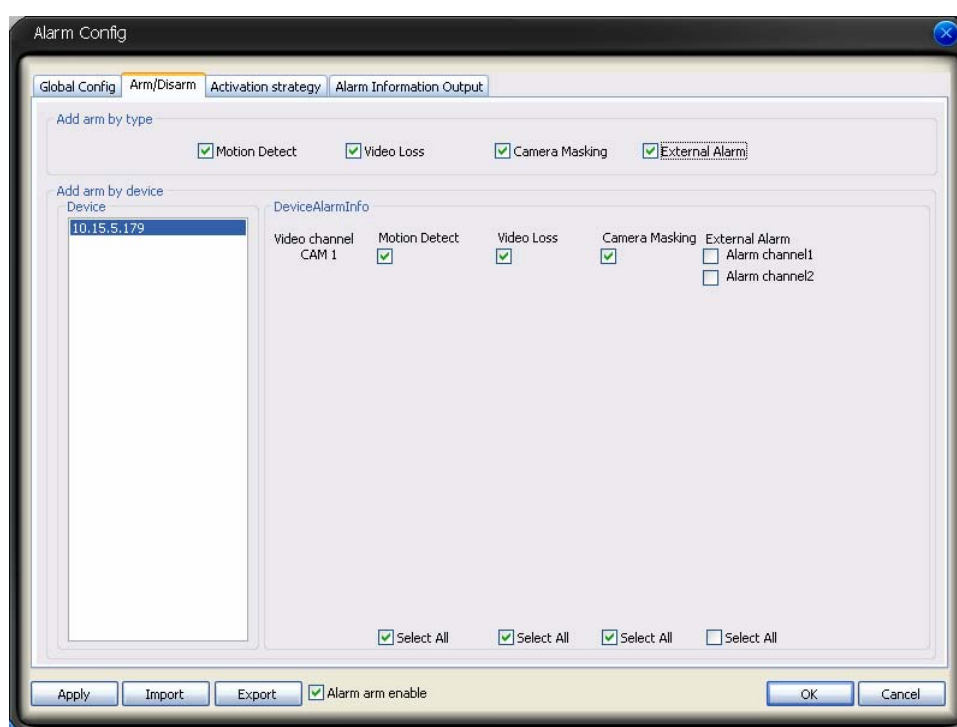



Figure 3-55

Activation Strategy

Activation interface is shown as below. See Figure 3-56.

- Alarm device: In the alarm device list, you can view the alarm sourcing device. You can set several activation operations for one alarm sourcing device.
- Type: You can select the activated alarm type from the dropdown list.
- Resume previous video after alarm ended: The activation alarm can open the video in the specified window. The video stays for the specified time and then restore previous video.
- Display alarm prompt in the video window: The icon  pops in current alarm window when alarm occurs. (On the top left).
- Channel: You can select the activated channel when alarm occurs.

- Window: You can select the monitor window serial number. The activated channel video will be displayed in the specified window.
- Stay time(s): The activated video duration.
- Preset: If current channel connected to the PTZ, and you have set the preset, then system can go to the specified preset once alarm occurs.

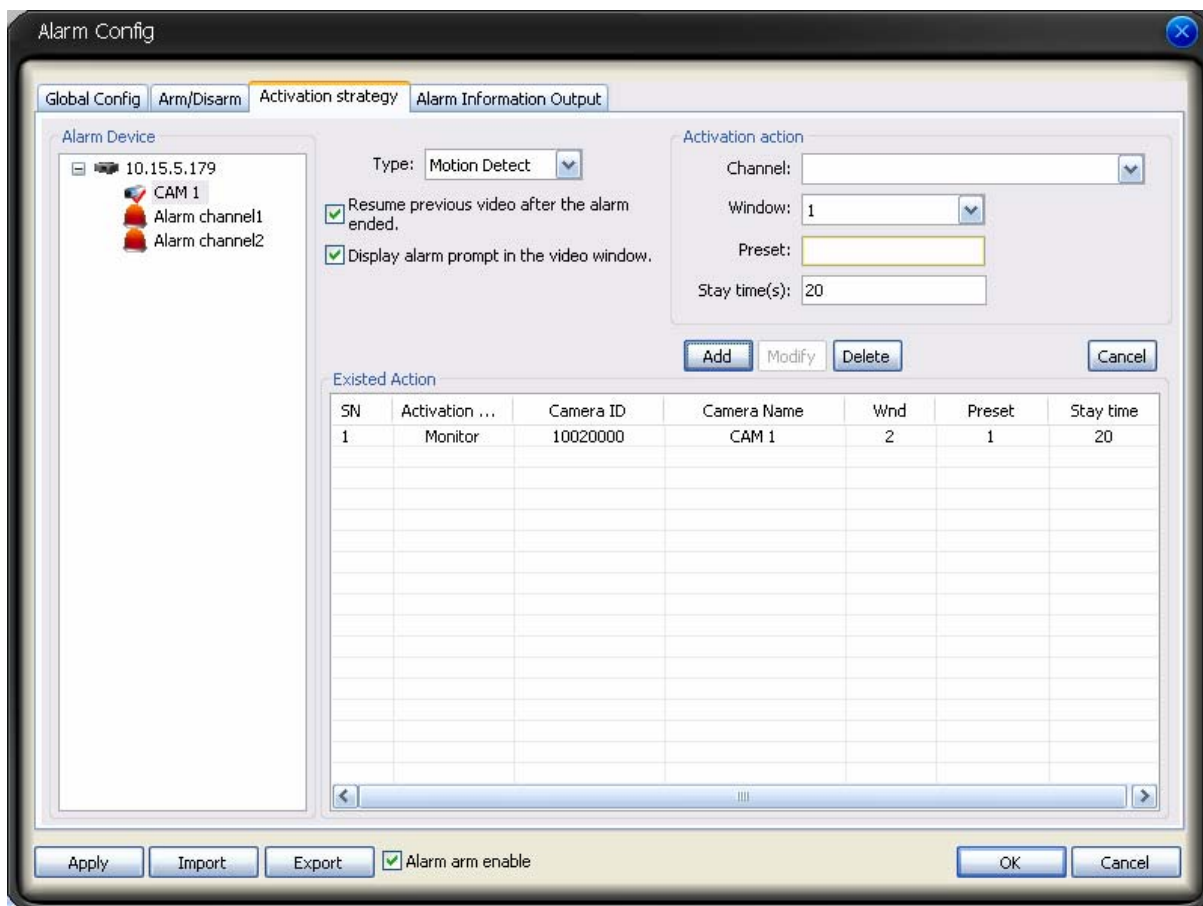

Figure 3-56

Alarm Information Output

The alarm information output interface is shown as below. See Figure 3-57.

- Alarm information tree: Here you can view the alarm sources of all devices.
- Additional information: Here you can set the additional information when output the alarm information. It is very useful for the peripheral devices to recognize and process the alarm.
- Add: After you selected the alarm source(s) on the left panel, you can click the add butt to add the alarm source(s). Please note when you add multiple alarm sources at the same time, the additional information is the same.
- Existed action: You can view alarm source setup here.
- Delete: After you selected an item (or items) in the existed action panel, you can remove the setup from the list.
- Alarm information output rule: Here you can set the string format of the alarm information.
- Enable other alarm type information output: Once you checked the box here, all the other alarm (such as HDD alarm) will be output to the peripheral applications.
- Additional information for other alarm type information: Here you can set the additional information for the other alarm type.

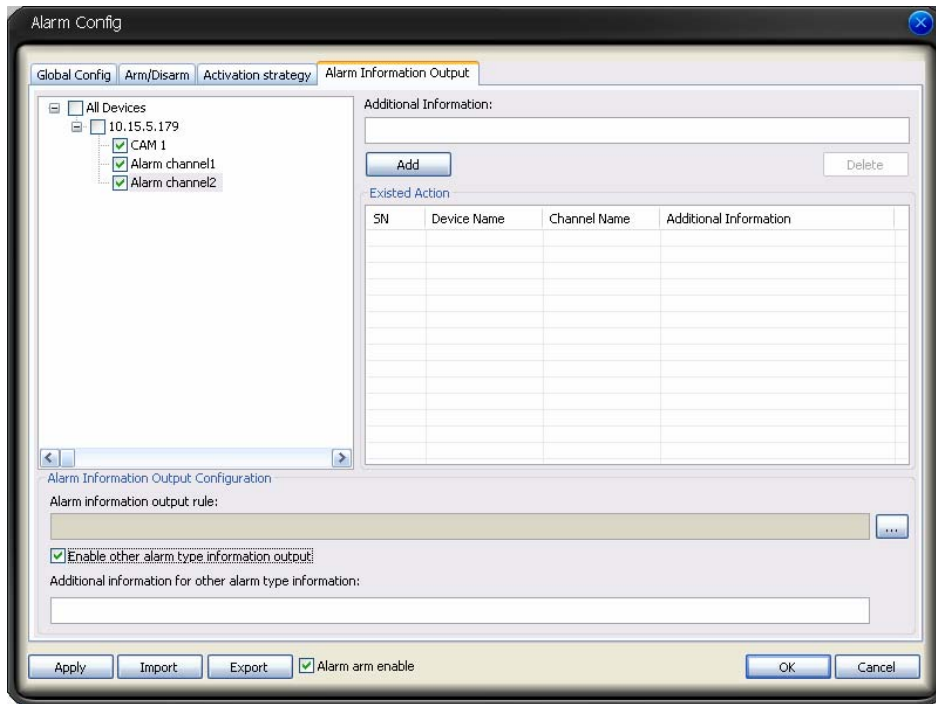

Figure 3-57

3.8.5.4 Alarm Record Plan

Alarm record plan interface is shown as in Figure 3-58.

Here you can set various alarm activation record for the same arm period. You can use the schedule templet to set continently. You can view there is a circle for the selected channel. Please go to playback interface to search the alarm record (chapter 3.7.3 Playback-linkage record.).

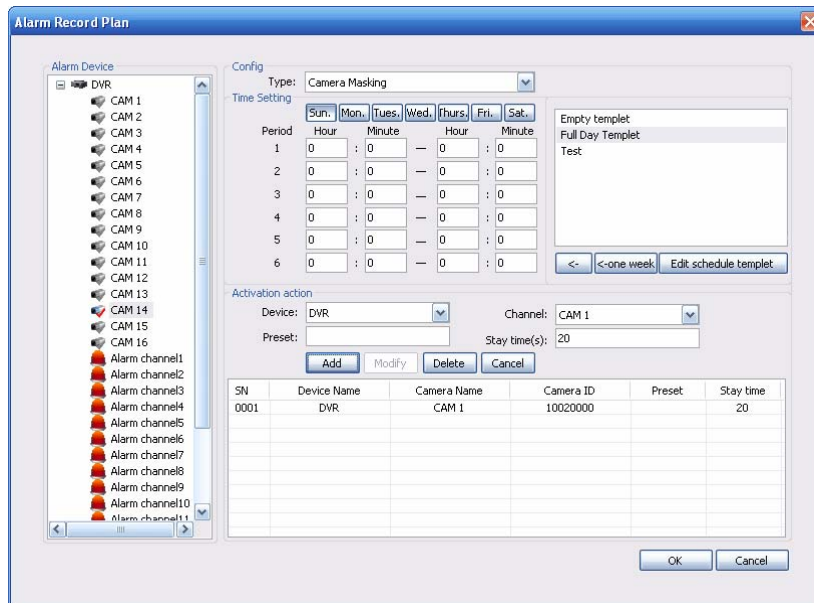

Figure 3-58

3.8.5.5 E-map

System provides three modes to display E-map node: Thumbnail /Device tree/E-map.
If it is you first to use e-map, you need to create one first. Please refer to chapter 3.7.5.2 Option for e-map loading path.

The e-map interface is shown as below. See Figure 3-59.

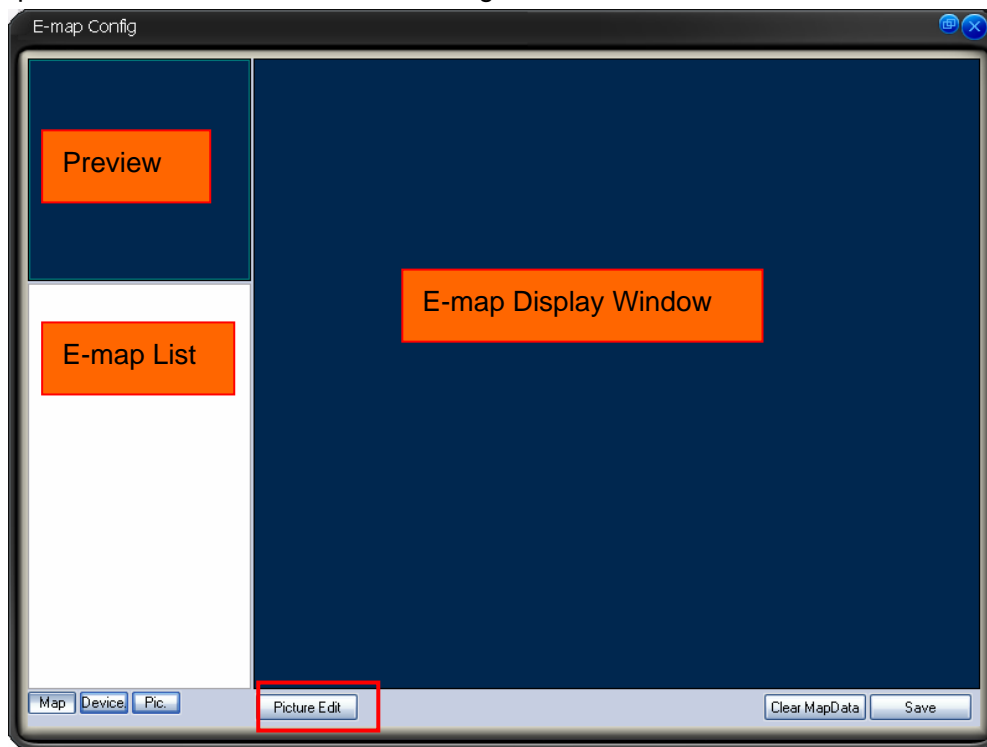

Figure 3-59

In Figure 3-59, click picture edit button, you can see the following interface. See Figure 3-60.

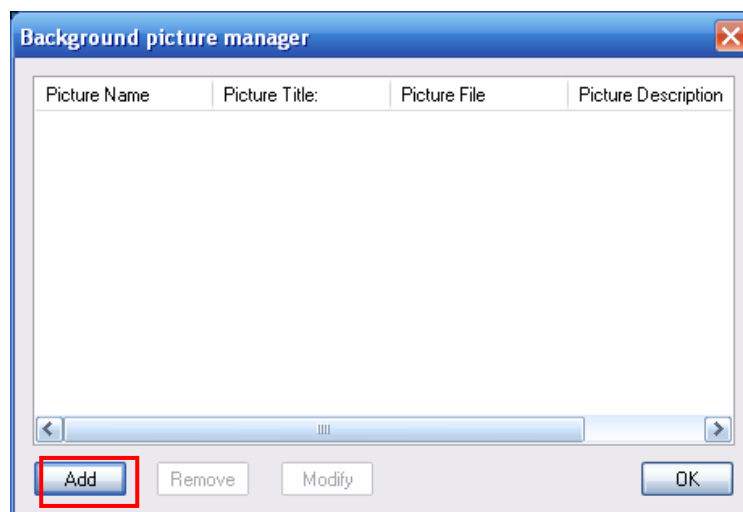

Figure 3-60

Click add button, you can see an interface is shown as in Figure 3-61. Here you can input picture name (such as Shanghai Map), picture description and then select picture path. Please click OK button to save current setup.

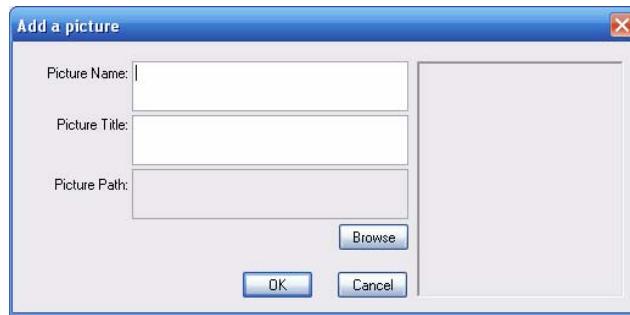

Figure 3-61

After you completed the above steps, the interface is shown as below. See Figure 3-62. Please click OK to exit.

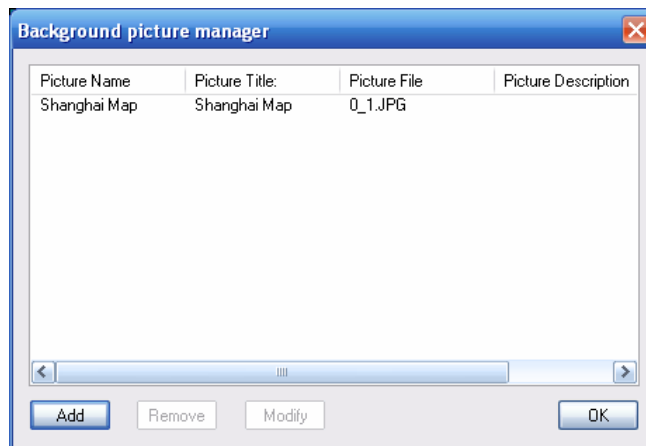

Figure 3-62

Now please click picture button, then you can see you have added an e-map. See Figure 3-63.

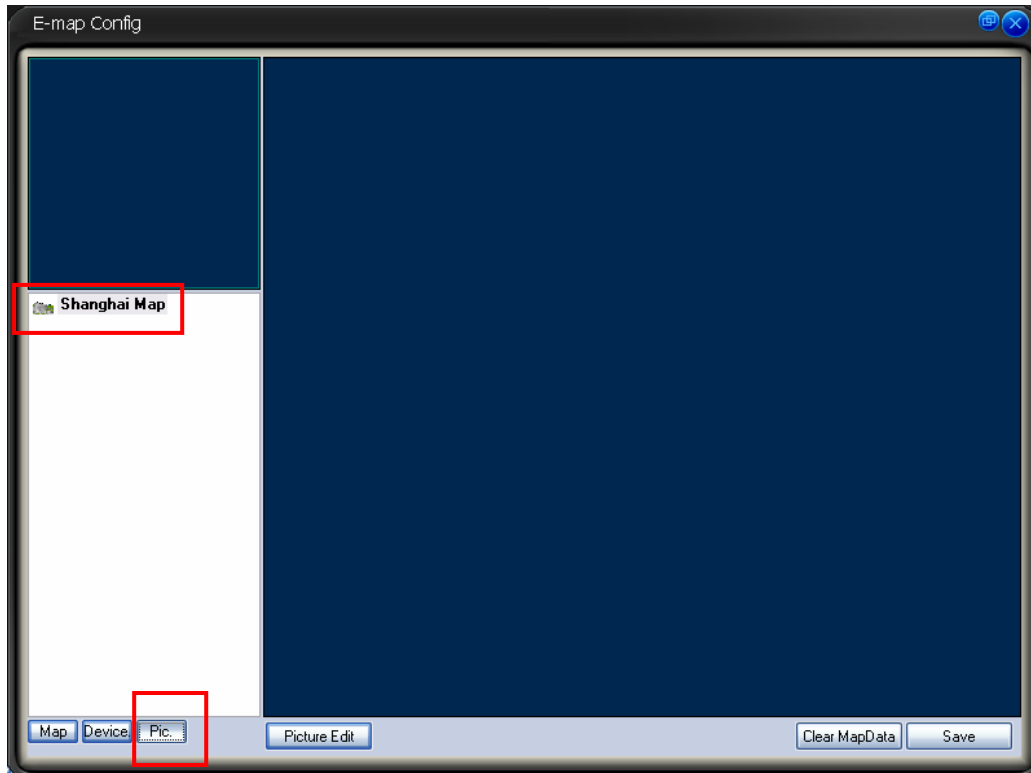

Figure 3-63

In Figure 3-63, left click e-map name and then drag it to the display section. Now you can see an interface is shown as in Figure 3-64.



Figure 3-64

In Figure 3-64 click device button, and then drag the channel number to the e-map and then release. You can see the following interface. See Figure 3-65. You can see you have added a camera in the e-map (CAM4)

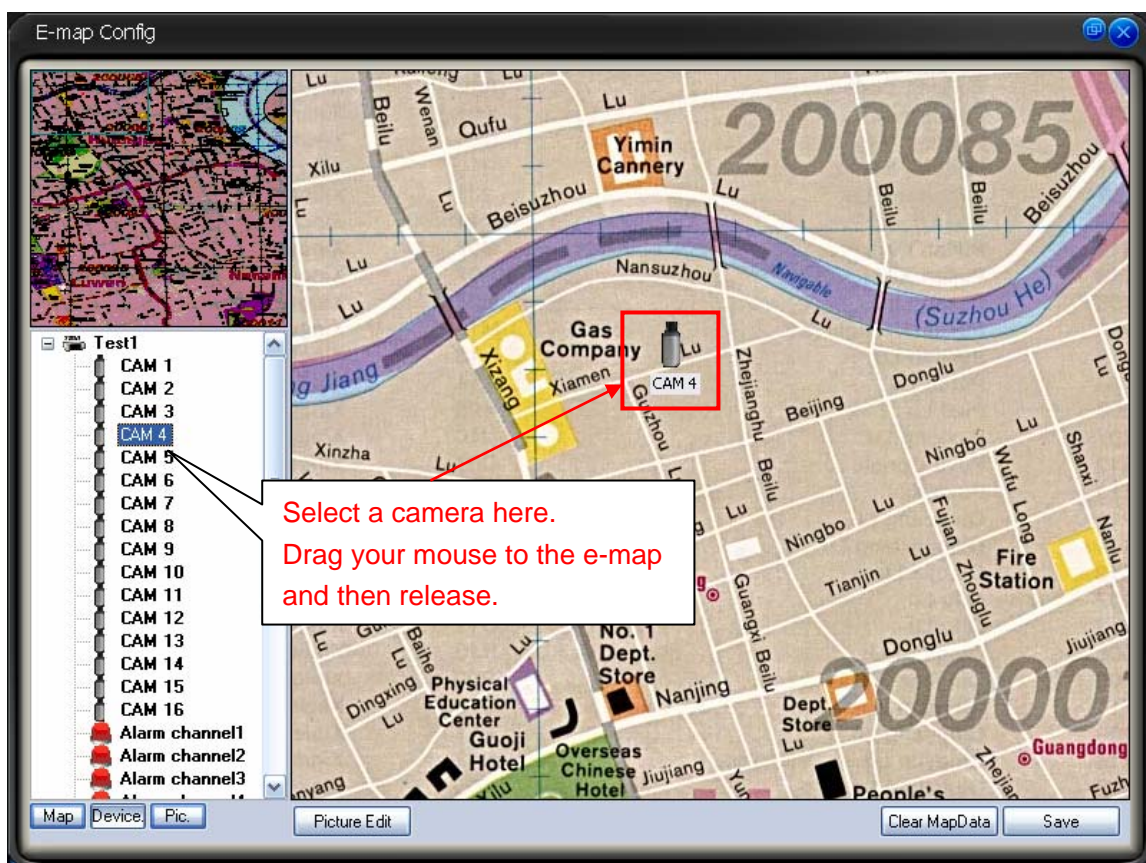

Figure 3-65

Click clear map button, system pops up a dialogue interface. See Figure 3-66.
Click Yes button to remove current e-map.

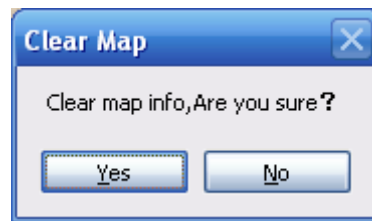

Figure 3-66

Tip:

Move the green rectangle icon in the preview section; you can view different e-map content in display section.

You can repeat the above procedures to add a sub-map.

If you want to implement multiple sub-e-maps setup, you can follow the procedures below:

- Open one map such as map1.
- Click picture button and drag map 2 to anywhere in map1.
- Click map button and click map 2 to open current map
- Double click device name on your right side to add one device to map 2.
- You can view newly added e-map and device list in the map list section.
- Click save button, now you have added one sub-map and its device.

Please note, you can not use remove or modify the E-map that you set to use right now.

Camera Property

Right click the camera in the e-map, you can view there are three options: Edit property/property/remove.

Click property button, you can see an interface is shown as in Figure 3-67.

- ID: Camera ID.
- Title: Camera description information
- Type: Camera type.
- Channel: The channel serial number in the device.
- Direction: This item is for general camera. It can be modified. IPC, speed dome and alarm device do not have this item.

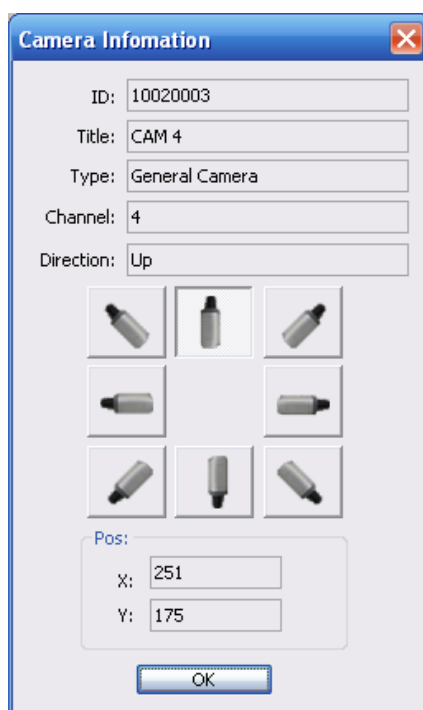

Figure 3-67

Right Mouse Menu

In the e-map or at the e-map no, right click mouse you can see there are some items:

- Edit property: System pops up the property dialogue box. It applies to general camera and the e-map node only.
- Property: system pops up property interface. It is for reference only, you can not modify.
- Remove: Click it to remove the node from current E-map setup.
- Go to sub-e-map: If current e-map is the parent e-map. Select this item you can go to the sub-e-map. Current display window shows the sub-e-map content.
- Go parent: If system is showing sub-e-map content, you can select it to go to parent e-map. Click it, the parent-e-map is displayed in current window

3.8.5.6 Decode Card Configuration

The decode card is one of our series products. The decode card can greatly reduce CPU resources.

Before setup, please makes sure you have installed encode card, and you have enabled the “loading decode card when PSS booted up” in the configuration interface. Please refer to chapter 3.7.5.2 Option for detail information..

The decode card manage interface is shown as in Figure 3-69.

You can see there are five sections.

Please refer to the following sheet for detail information.

SN	Item	Function
1	Window SN	The video displayed window serial number.
	Area mode	Display window split mode. (The drop down list may vary according to the different decode card series.) See Figure 3-68.
2	Display channel	It is a decode card TV output

		serial number.
	Binding	Binding decode card TV output serial number and PC video displayed window.
	TV/VGA	There are two options. You can output to the TV device or VGA device.
3	Output video offset	When decode card is output, sometimes the image may offset. Please adjust the left and right limit to locate it in the middle. The pan value ranges from 0 to 800 and the tile value ranges from 0 to 600.
4	Decode card binding information list	This interface is for reference only.
5	Brightness	You can adjust decode card bright value.

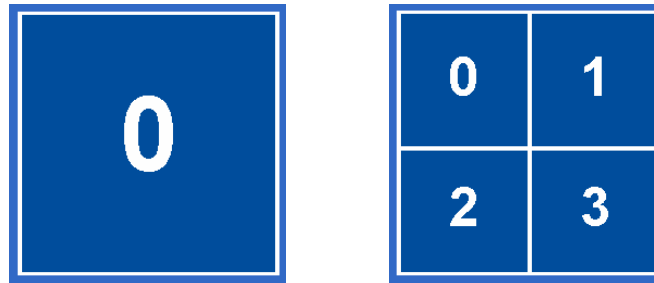

Figure 3-68

Important

The limit setup and the brightness setup become active immediately!
You need to reboot to view the binding setup.

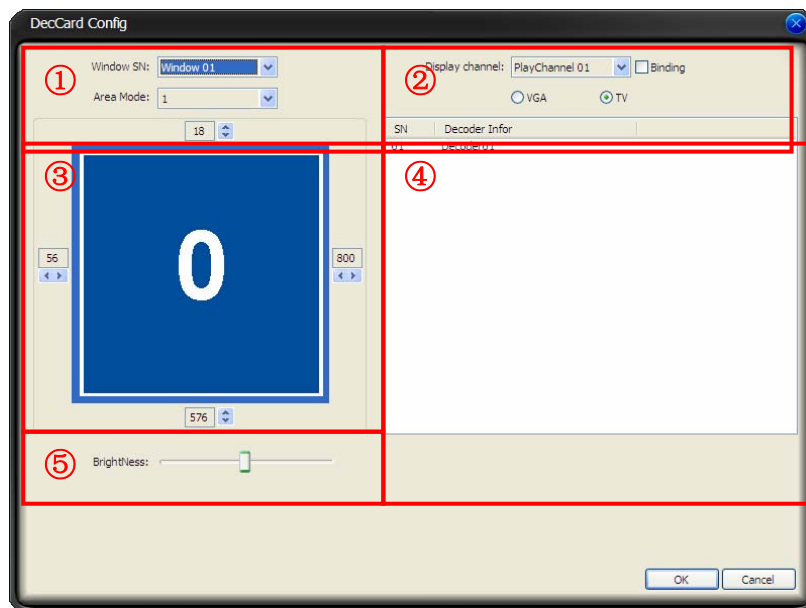

Figure 3-69

3.8.5.7 User Management

Important

Only the admin can go to the following interface.

User manage interface is shown as below. See Figure 3-70.

- User information list Here you can view all user information.
- ID: The account name you log in the PSS.
- Password: The password you input to log in.
- Confirm password: Please input password again to verify.
- Name: User name information or other.
- Sex: female or male.
- Information User note information.
- System path: Here you can specify use configuration save path.
- Right: You can draw a circle to enable corresponding information.

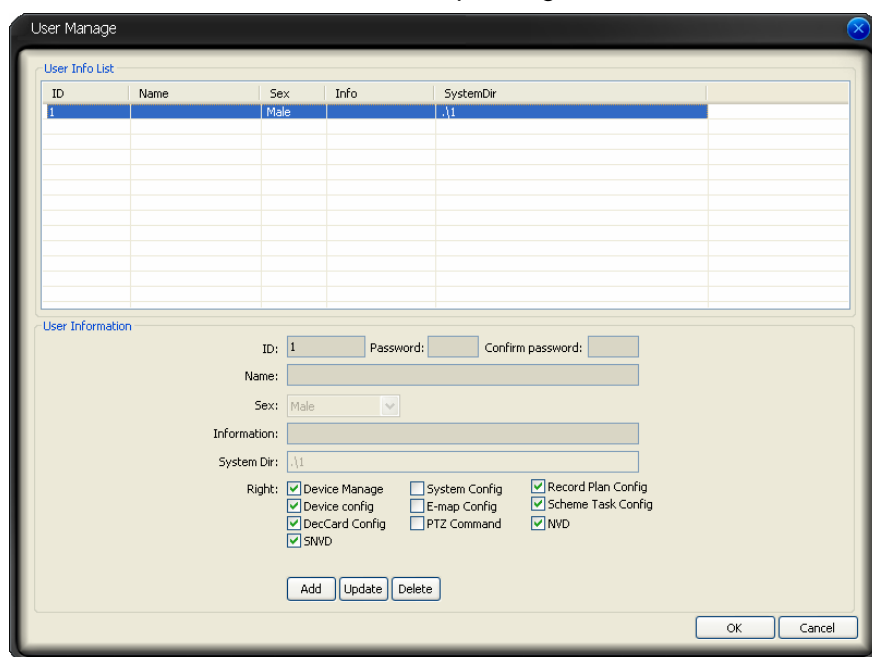

Figure 3-70

Click OK button, system pops up the following dialogue box, please click yes button to save current information. See Figure 3-71.

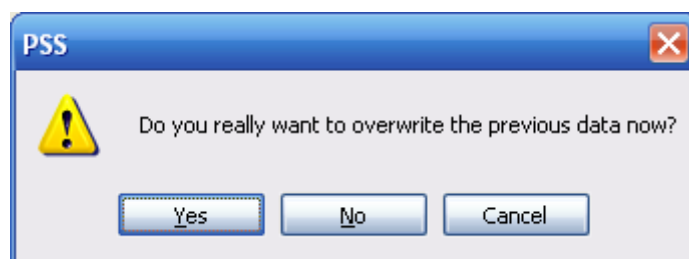

Figure 3-71

3.8.5.8 Device Manager

The device manage interface can be divided into two parts. The device information list part is shown as in Figure 3-72.

In the device information list, you can view the added device information.

You can select a user to see different devices since various users have different rights. Admin can view all devices.

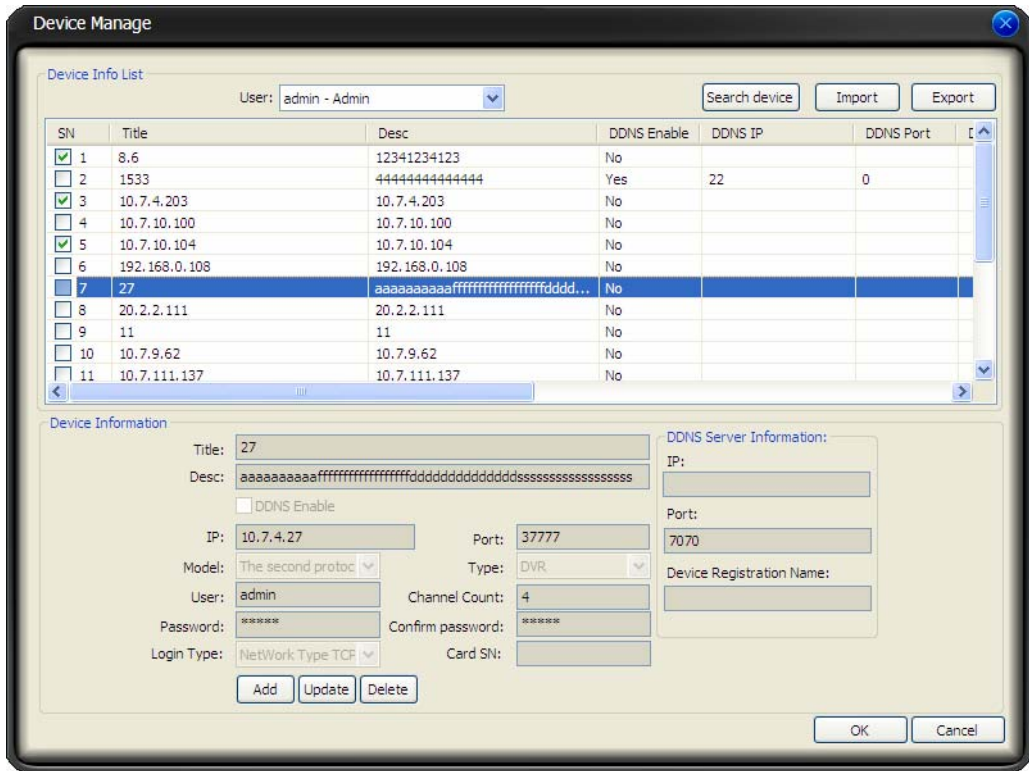

Figure 3-72

- Search device: You can click it to view all the devices available. See Figure 3-73. Please note if the device does not support search function, you can not view it in the list.

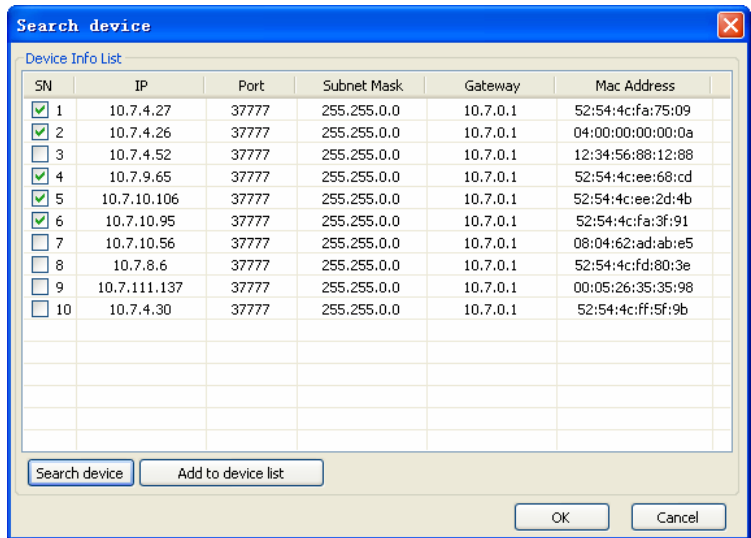

Figure 3-73

- Import/Export: Export current device information to the xml file or import device xml file to current list.
- Device information: When you select one device in the list, you can view and modify the detailed device information. See Figure 3-74.
- Please note, the user name, password in the following figure (Figure 3-74) are for you to log in the device. It has no relationship with the PSS. If you have enabled the automatically login function, you need to input the channel amount here.

- Card SN: It is for mobile DVR only. You need to input the card number if you have enabled the automatically login function.

Figure 3-74

About DDNS and IP address

If you enabled DDNS function, the IP address information is invalid. That is to say, Figure 3-75 and Figure 3-76 can not be active at the same time.

Please note, in Figure 3-75, you can input IP address such as 10.7.5.11 or you can input domain name such as www.yahoo.com.

Figure 3-75

Figure 3-76

3.8.5.9 NVD Manage

NVD manage interface is shown as in Figure 3-77.

Please refer to chapter 3.8.5.7 for operation information.

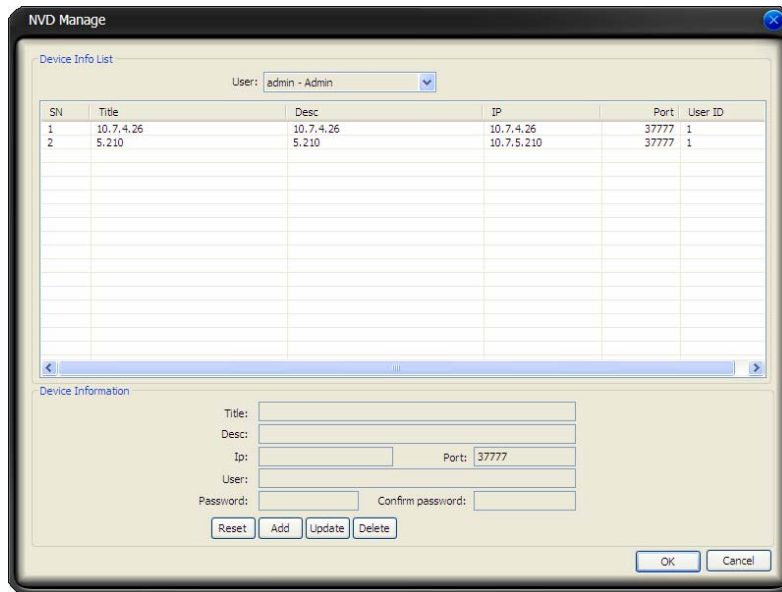

Figure 3-77

3.8.5.10 SNVD Manage

SNVD manage interface is shown as below. See Figure 3-78. Please refer to chapter 3.8.5.10 for operation information.

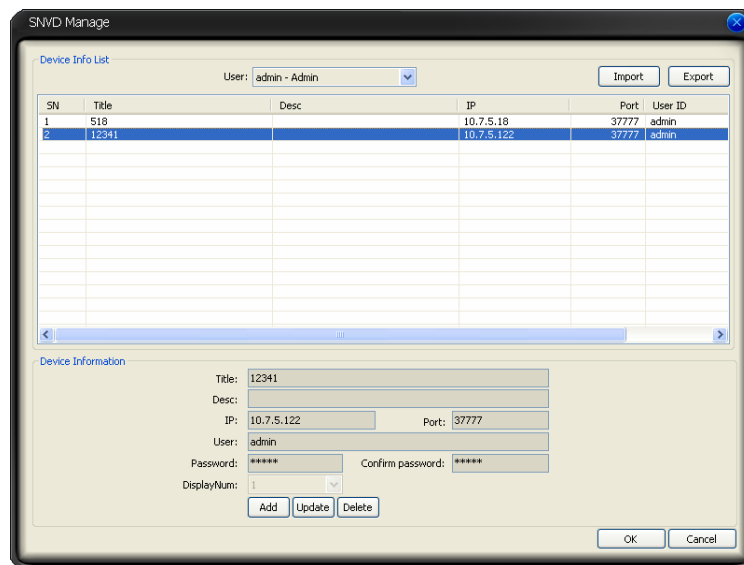

Figure 3-78

Important

User name and password here is for you to login the device. It has no relationship with our software operation!

3.8.5.11 User Configuration

This function allows you to import or export user all configuration files. See Figure 3-79.

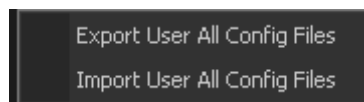

Figure 3-79

3.9 Device Health Status

Here you can update device status regularly, view disk health status; decode alarm, record and the alarm information you most concern.

Please go to chapter 3.7.5.2 Option to set the alarm information you most concern. See Figure 3-80.



Figure 3-80

Device health status interface is shown as in

Figure 3-81. Please refer to the following sheet for detail information.

SN	Note
1	It is device name and its channel number. In Figure 3-81, you can view the device name is GBE and it has 16 channels.
2	HDD status. In Figure 3-81, HDD is running properly.
3	HDD is full or not. In Figure 3-81, HDD is running properly.
4	Decode or encoder alarm.
5	Device record status. Green light means current channel is recording. Please go to chapter 3.7.5.2 Option to set refresh interval.
6	It is the first alarm item you set in Figure 3-80. So, in Figure 3-81, you can see the external alarm information. Red light means there is an alarm. Please go to chapter 3.7.5.2 Option to set refresh interval.
7	It is the first alarm item you set in Figure 3-80. So, in Figure 3-81, you can see the external alarm information. Blue light means there is an alarm. Please go to chapter 3.7.5.2 Option to set refresh interval.
8	Device IP.

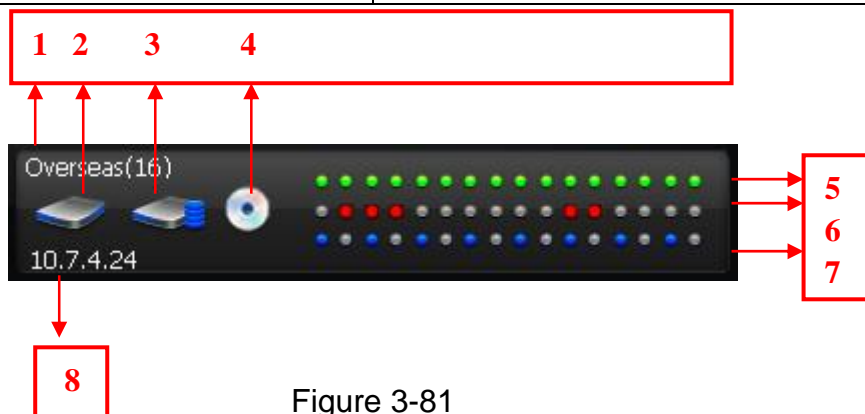

Figure 3-81

In Figure 3-81, double click mouse, you can go to alarm record interface. Please refer to chapter 3.7.2 Alarm for alarm record interface information.

Once there are HDD alarm and encode/decode alarm, the interface is shown as below. See Figure 3-82. You can see there is HDD error, HDD is full and the encode/decode alarm.



Figure 3-82

3.10 Full Menu

The full menu interface is shown as below. See Figure 3-83.

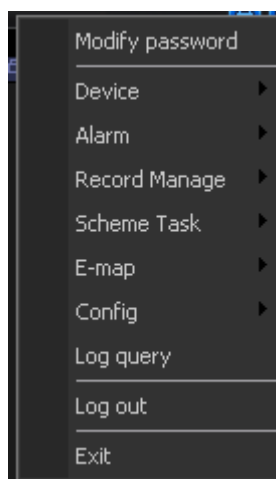

Figure 3-83

3.10.1 Modify Password

Please refer to chapter 3.7.5.1.

3.10.2 Device

It has the following sub-menu. See Figure 3-84.

- Device management: Please refer to chapter 3.8.5.8.
- Health report: Please refer to chapter 3.8.4.3.
- NVD manage: Please refer to chapter 3.8.5.9.
- NVD control: Please refer to chapter 3.8.4.2.
- SNVD manage: Please refer to chapter 3.8.5.10.



Figure 3-84

3.10.3 Alarm

It has the following sub-menu. See Figure 3-85.

- Alarm link (activation) video: Please refer to chapter 3.8.4.5.
- Alarm record plan: Please refer to chapter 3.8.5.4.

- Alarm management: Please refer to chapter 3.8.5.3
- Alarm arm enable: It means current alarm setup is valid or not.
- Motion detection, video loss, camera masking, and external alarm: You can draw a circle to enable it. Please refer to chapter 3.8.5.3.

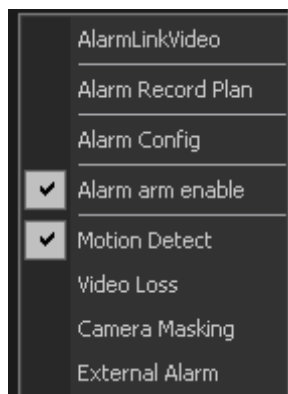

Figure 3-85

3.10.4 Record Manage

It has the following sub-menu. See Figure 3-86.

- Record plan configuration: Please refer to Chapter3.8.5.2.
- Start /Stop: You can enable/disable record plan.
- Playback Please refer to Chapter 3.7.3.

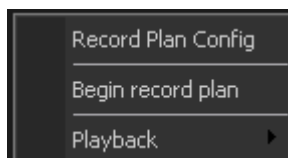

Figure 3-86

3.10.5 Scheme Task

It has the following sub-menu. See Figure 3-87.

- Scheme task configuration: Please refer to Chapter 3.8.5.1.
- Pause/Restore: You can click it to pause or restart task/project.
- Task1/Proejct1: You can draw a circle to enable current task/project.

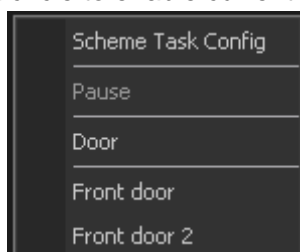

Figure 3-87

3.10.6 E-map

It has the following sub-menu. See Figure 3-88.

- E-map configuration: Please refer to Chapter 3.8.5.5.

- E-map view: Please refer to Chapter 3.7.4.

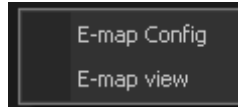

Figure 3-88

3.10.7 Configuration

It has the following sub-menu. See Figure 3-89.

- Option: Please refer to Chapter 3.7.5.2.
- Scheme task configuration: Please refer to Chapter 3.8.5.1.
- Alarm management: Please refer to Chapter 3.8.5.3.
- Record plan configuration: Please refer to Chapter 3.8.5.2.
- E-map configuration: Please refer to Chapter 3.8.5.5.
- User manage: Please refer to Chapter 3.8.5.7.
- Device management: Please refer to Chapter 3.8.5.8.
- NVD management: Please refer to Chapter 3.8.5.9.
- SNVD management: Please refer to Chapter 3.8.5.10.
- User configuration: Please refer to Chapter 3.8.5.11.

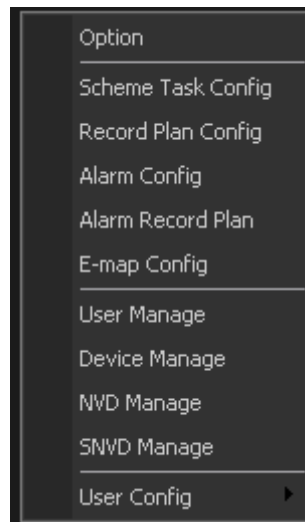

Figure 3-89

3.10.8 Log Query

Please refer to chapter 3.8.4.4 for detail information.

3.10.9 Log out

Click log out button, system pops up the following dialogue box. See Figure 3-90. Please input the proper password to exit PSS application. You can see the system goes back to login interface. You need to input user name and password to login again. Please refer to chapter 3.1.

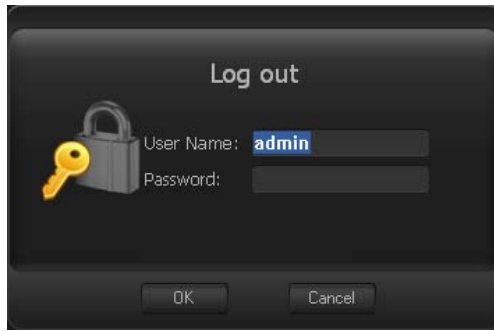

Figure 3-90

3.10.10 Exit

Click exit button, system pops up the following dialogue box. See Figure 3-91. Please input proper password and then click OK button to exit PSS.



Figure 3-91

3.11 Tray Menu

Click tray menu, it is shown as in Figure 3-92.

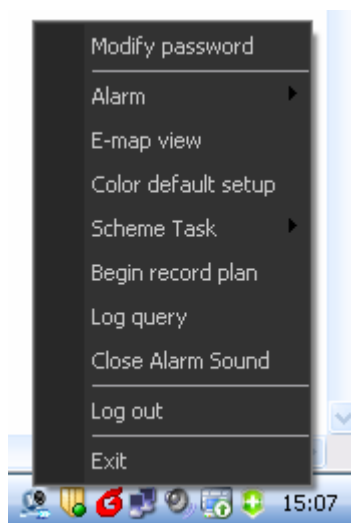

Figure 3-92

3.11.1 Modify Password

Please refer to chapter 3.7.5.1.

3.11.2 Alarm

It has the following sub-menu. See Figure 3-93.
Please refer to Chapter 3.10.3.

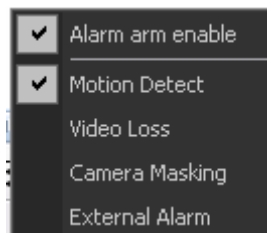

Figure 3-93

3.11.3 E-map View

Please refer to chapter 3.7.4.

3.11.4 Color Default Setup

Please refer to chapter 3.8.4.4.

3.11.5 Scheme Task

It has the following sub-menu. See Figure 3-94.
Please refer to chapter 3.10.5.

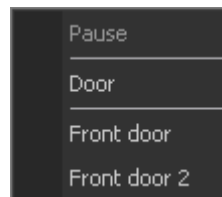

Figure 3-94

3.11.6 Begin/Stop Record Plan

You can click it to enable/disable current record plan.

3.11.7 Log Query

Please refer to chapter 3.8.4.4 for detail information.

3.11.8 Close Alarm Sound

Please refer to chapter 3.8.4.5.

3.11.9 Log out

Please refer to chapter 3.10.8.

3.11.10 Exit

Please refer to chapter 3.10.9.

4 Operation Instruction

4.1 Monitor Operation

Please follow the steps listed below to realize monitor operation.

1. Please add the monitor device to the device list. Please refer to chapter 3.8.5.8.
2. In the device list, right click mouse to log in the device. For your convenient, you can go to the chapter 3.7.5.2 to enable auto log in all devices when PSS boots up function.
3. Select channel number and then drag it to the corresponding window (or you just double click channel number), you can view real-monitor video. Please note current window has a green boundary.

Please note the camera name is the same with the device channel name setup. You can right click device name and then select advanced->device configuration item to modify channel name. You need to login again to activate current setup.

4. You can refer to chapter 3.6 to adjust screen display mode. Drag the screen window and then release, you can adjust displayed position. Please note, you can not adjust decode card sequence.
5. You can refer to chapter 3.5 for video tool information.

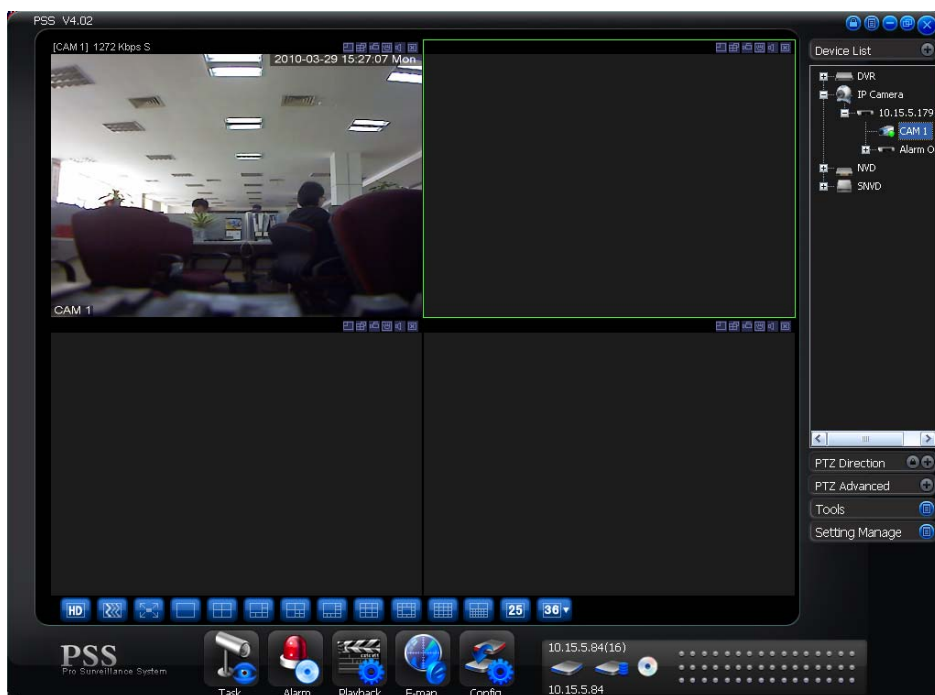

Figure 4-1

Please go to chapter 3.7.5.2 Option for full screen hot key setup.

Hot Key Setup: Real-time monitor window in full sc [v] Ctrl + F *

In the screen, right click mouse, you can see the following interface. See Figure 4-2.

There are six items:

- Talk audio format: 1~n: audio name. You can view the bidirectional talk format the device supported. You can select one to begin audio talk. Please note one device supports one bidirectional talk only.

Left click the audio talk item or right click the window, you can see the audio encode mode

the device supported.

Please check the item to enable audio talk function, click it again you can disable current operation. Or you can click another item to begin a new operation.

- Add current window to the task: You can view task name from the dropdown list. Click it you can add current window to the Monitor task. If current window is in the task, the operation failed.
- Add all windows to the task: You can view the task name from the dropdown list. Click it you can add all windows to the Monitor task. If current window has been in the task, then the operation failed.
- Copy video information: You can click it to copy current video information. After you click the button, you can see "paste video information" button.
- Paste video information: Click it you can paste selected video to current window.
- SNVD output: :(**Important:** Please make sure you have logged in the SNVD, otherwise you can not see this item.) You can view the logged in SNVD name: You can go to SNVD management to add the device, and then you can go to the Device list to login the device. SNVD monitor name: Click it, you can open the same video in the SNVD specified monitor.
- Video attribute: Click the video attribute button, you can see device name/channel title/stream type/video quality/real-time(fluent) level.

For detailed video control zone information, please refer to chapter 3.5.

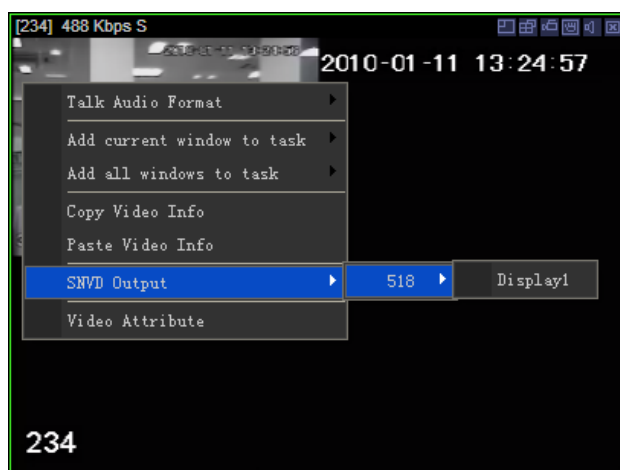

Figure 4-2

4.2 Monitor Task and Monitor Project

1. Please refer to chapter 3.8.5.1 to establish task and project.
2. Please refer to chapter 3.7.1 to enable monitor task and monitor project.

4.3 PTZ Control

Before operation, please make sure current channel supports PTZ control.

Select step and then use the 8 direction buttons, you can realize PTZ control.

You can click the 3D intelligent positioning button to realize 3D intelligent positioning function.

Please note, during the whole process, other buttons are all invalid.

Click the lock icon , the PTZ interface becomes independent and can overlay the specified screen as you desire.

You can go to chapter 3.7.5.2 Option for hotkey setup.



For detail operation information, please refer to chapter 3.8.2 and chapter 3.8.3.



Figure 4-3

4.4 Playback

4.4.1 Device Record Playback

1. Please log in the device you want to search.
2. Click playback button
3. Select the device name and then select selected channel.
4. Select record type: Record/Alarm/Motion detection/card number.
5. Set search period or cad number.
6. Click search button.
7. You can draw a circle to select the corresponding result and then click download button to download to the local end.
8. Select one video window and then double click search result, you can playback the record.

4.4.2 Local Record Playback

1. Click playback button.
2. Select local record
3. Select the device name (if you want to search all devices, you can select unknown.). Then you can select channel number.
4. Select the record type: Record/Alarm/Card number and others.
5. Set search period or cad number.
6. Click search button.
7. In the searched results, click remove button you can delete local record. Select one video window and then double click search result, you can playback the record.

4.4.3 Download

Select the file(s) you want to download and then click download button.

During the download process, you can click cancel button to terminate current operation.

The download files information is automatically added to the local record. You can search from the local record.

Please note, the download process will pause if current channel is playback device record/ The download resume after playback completes.

4.4.4 Record Play Control

System maximally supports 4-ch playback.

Please refer to chapter 3.7.3 for playback information.

Double click video window you can adjust display mode.

You can enable snapshot function during playback.

4.4.5 Others

Please refer to chapter 3.7.3 for playback information.

Record playback can download the specified record to the local end.

The download files information is automatically added to the local record. You can search from the local record.

4.5 Snapshot and Manual Record

In real-time monitor or playback mode, you can enable snapshot or manual record function.

Please click snapshot to save current image to specified path.

You can click manual record button to enable recode function. Click it again, you can stop manual record.

The snapshot file or manual recorded file is automatically added to the local record. You can search to playback.

4.6 E-map

Please go to chapter 3.8.5.5 to establish E-map.

Please go to chapter 3.7.4 to view the detail e-map information.

E-map window can be displayed independently.

Double click the camera name in the E-map; you can enable real-time monitor function in the video window.

When alarm occurs, corresponding node becomes flashing.

4.7 Log out

Please refer to chapter 3.10.8 or chapter 3.11.9 for log out information.

Click log out button, the interface is shown as below. See Figure 4-4. You need to input the proper password and then click OK button to logout the PSS.



Figure 4-4

Now you can see system goes back to log in interface. See Figure 4-5. Current operation and configuration all stopped. You need to input user name and password to log in. The record plan, task and project, shortcut key, and right information are all for logged in user.



Figure 4-5

5 Peripheral Device Operation

5.1 Decode Card

The decode card is one of our series product. The decode card can greatly reduce CPU resources.

Before setup, please makes sure you have installed encode card, and you have enabled the “loading decode card when PSS booted up” in the Option interface (chapter 3.7.5.2).

The decode card can outputs video to the TV or VGA device. You can just select the video channel and then drag it to the decode card binding monitor channel.

For decode card configuration operation, please refer to chapter 3.8.5.6.

5.2 NVD

5.2.1 Menu

NVD is a network video decoder. It is one of our series products. It can connect to the video sourcing device. It has TV output and TV video split.

You can go to the NVD manage interface from the right tool button. See Figure 5-1.

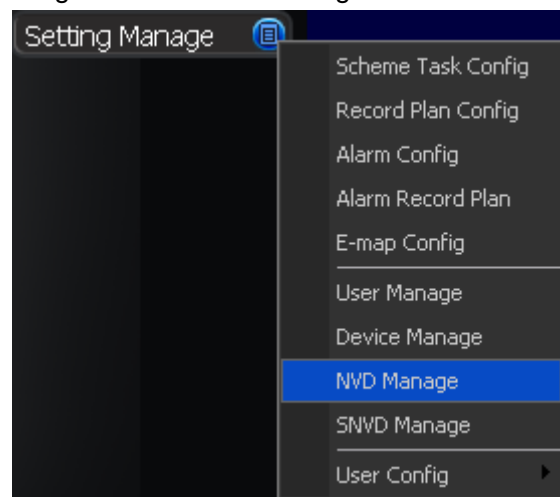

Figure 5-1

NVD is a network device, you need to add NVD device first and then use it.

Please refer to chapter 3.8.5.9 for NVD device manage

Please refer to chapter 3.8.4.2 for NVD control operation.

5.2.2 NVD Control Principle

Please read the following principles so that you can understand how the PSS control the NVD.

- PSS logged in NVD and then control NVD.
- PSS transfer the device information and channel information to the NVD and then NVD can log in the other devices to enable video.
- PSS control NVD to enable video and split video
- NVD can output the video data after split. (The data here can be the input video of the other device.)
- NVD has four video outputs and each vide output can integrate video from four channels to a four-channel video window.

- Please note you need to log in the NVD if you want to use it.
- NVD operation consists of three sections: operation, tour and decode tour. All the operations become active when NVD is running normally.
- On the top left, you can view the added NVD device. On the top button, you can view other video sourcing devices.
- Remotely control the NVD to open the video and then switch the split mode. The operation is the same as the general video zone. But the video window only displays current connected device IP and channel serial number, the NVD video is not in the window. See Figure 5-2.

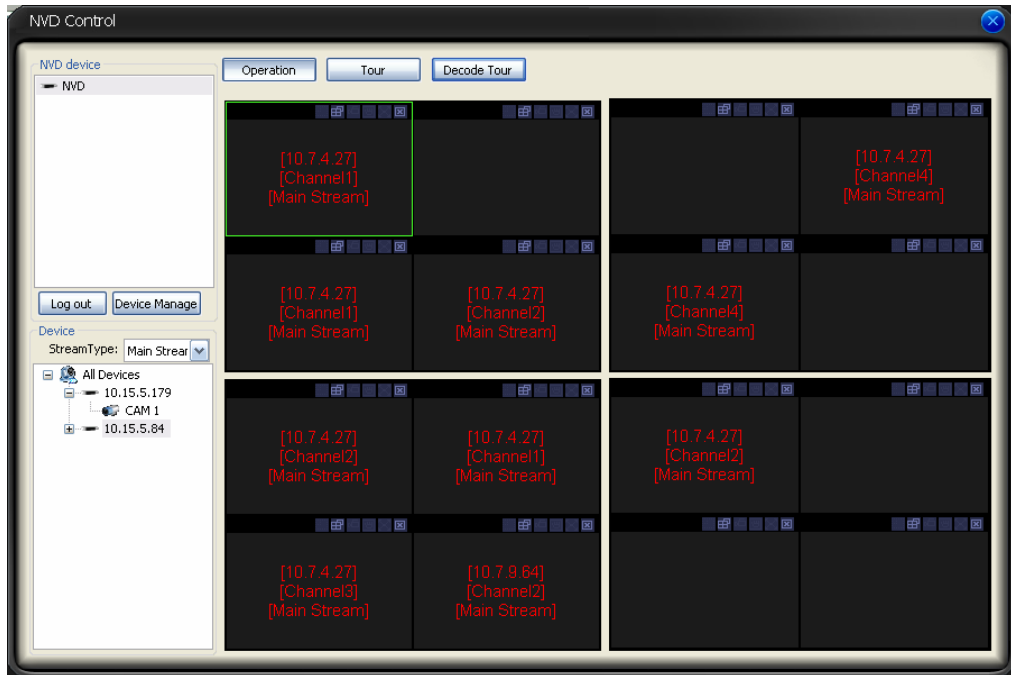

Figure 5-2

If you see the following dialogue box, you can see the NVD has reached the max decode capacity. See Figure 5-3.



Figure 5-3

Please close the video channel, until you see the following dialogue box. See Figure 5-4. Now the NVD has restored capacity and can run properly.

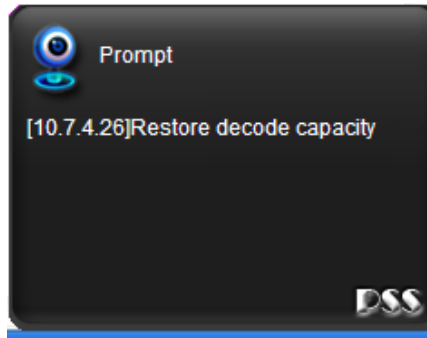

Figure 5-4

Important

Do not connect the PAL format device and NTSC device to the same NVD!

5.2.3 Audio talk

This function is for G6 special series only.

The audio talk is the audio transmission between the video sourcing device and NVD.

In the NVD interface, right click mouse to open the channel window. System pops up the audio encoded mode system supported, you can select to enable audio talk mode.

Please note if the video sourcing device and NVD has no common audio encode mode, then the audio talk function can not be enabled.

Note: One device supports one audio function only.

Tour interface is shown as in below. See Figure 5-5.

- Search: Search the selected TV output tour setup of current NVD device.
- Add: Add current tour information to the TV output channel of current device.
- Delete: Click it to remove the selected tour setup information.
- Delete all: Click it to remove all tour setups of current TV output channel.
- Tour: Click it to begin the tour setup.
- Interval: The operation interval between the tour setups.

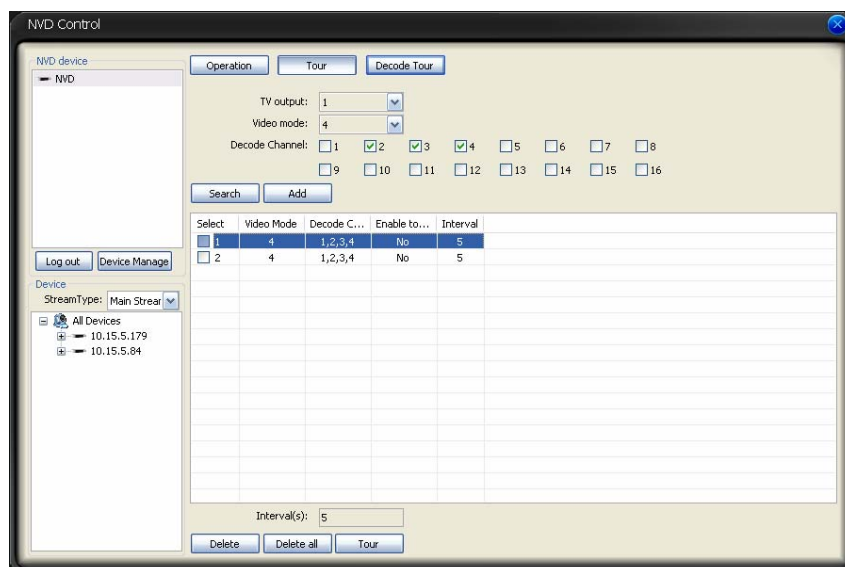

Figure 5-5

Tour: Remotely control NVD to distribute the video sourcing to realize remote tour function (TV output).

Video mode: Now system supports 1/4 window split. Double click one video window, you can switch video display mode, it can display in the NVD output device immediately. See Figure 5-6.



Figure 5-6

The decode tour interface is shown as in Figure 5-7.

- NVD device: Here you can view the NVD device you selected from the NVD device tree.
- Decode channel: Here you can select the decode tour channel of the NVD device.
- Stay time (s): Here you can select the interval between the decode tour. It is the video stay time in each channel.
- Video channel: You can drag the video channel on the left corner to the column here and then release to set the video channel information.
- Add: Click it a odd current video channel tour information to the list.
- Update: Update the list to the latest information.
- Cancel: Restore the video channel information. Do not save current modification.
- Delete: Click it to delete the selected item in the list.
- Delete all: Click it to delete all the items in the list.
- Save: Save the latest setup information in the remote NVD device.
- Pause: Pause the decode tour operation of the remote NVD device.
- Resume: Restore the decode tour operation of the remote NVD device.
- Stop: Stop the decode tour operation of the remote NVD device.
- Start: Begin the decode tour operation of the remote NVD device.

Please note, the add/delete operation only becomes valid when the NVD connection is OK.

