

EDGE+ Series 5MP Direct-to-Cloud Network Camera EVC5FD & EVC5ZD



The Turing Edge+ cloud camera revolutionizes physical security with unparalleled versatility. Experience included cloud VMS, complimentary 1-Year CORE AI License, ONVIF compatible support with your existing VMS, and a 3-Click installation process that is the fastest on the market. Take security to the next level with CORE AI, complete with fast smart search, accurate alerts, and hybrid storage.

KEY FEATURES

- Includes TV-CORE1Y Turing Vision cloud VMS
- CORE AI license
- Direct-to-Cloud, no NVR needed, 256GB onboard storage
- Built-in mic (EVC5ZD only), line I/O
- Up to 10-year extended warranty with continuous CORE AI license subscriptions
- NDAA compliant



EMPOWER VIDEO SECURITY WITH TURING VISION® AND CORE AI

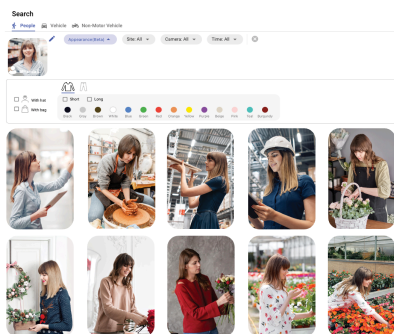

People* & vehicle attribute search

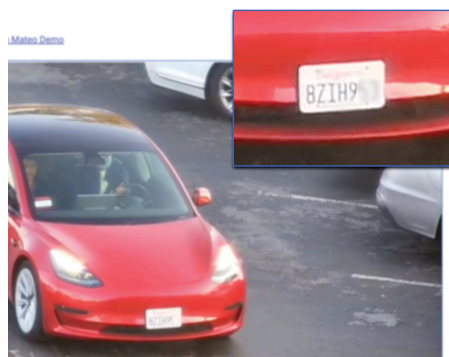

License plate detection and comparison

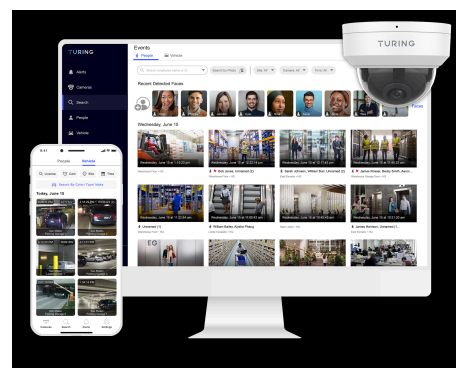

Customized smart alerts anywhere using Vision apps

*Activation depends on state regulations and the compliance with Biometric Information Protection Act (BIPA). Please refer to our privacy policy.

Visit turing.ai/get-core to find out more about CORE AI





SPECIFICATIONS

MODEL NUMBER	EVC5FD	EVC5ZD
TURING VISION ® Cloud VMS	Included	
Software Clients	Turing Vision Mobile & Desktop apps	
CORE AI License	Includes TV-CORE1Y; extensions and add-ons available	
Image sensor	1/2.7" 5MP 16:9 Progressive Scan CMOS	
Lens	2.8 mm fixed lens; F1.6	2.7-13.5mm zoom lens; F1.6~F3.1
Field of View	H: 111°; V: 59°; D: 133°	H: 106~32°; V: 55~18°; D: 129~37°
Minimum Illumination	Color: 0.005 Lux (F2.0, AGC ON); 0 Lux with IR in B&W night mode	
Supplemental IR LED	Smart IR Range: Up to 98 ft (30 m); Wave Length: 850nm	
Image Processing	120 dB wide dynamic range (WDR); 2D & 3D digital noise reduction	
Video Encoding	H.265/H.264 w/ smart encoding; MJPEG	
Available Resolution and Frame Rate	Main Stream: 2880*1620 up to 30 FPS Sub Stream: 1280*720 up to 30 FPS Third Stream: 640*360 up to 30 FPS	
Event Handling	Onboard object detection w/ people & vehicle classification	
Image Flip & Rotation	Normal / Vertical / Horizontal / 180° / 90° Clockwise / 90° Counterclockwise	
Physical I/O	Audio: Line In/Line Out; G.7111/G.726	Audio: Built-in Mic, Line In/Line Out; G.7111/G.72
Onboard Storage	microSD up to 1TB (see order information)	
Compatible Integration	ONVIF (Profile S, Profile G, Profile T)	
Network	1 RJ45 10M/100M Base-TX Auto-adaptive Ethernet	
Certifications	FCC, CE, UL	
Power	DC 12V 0.38A, PoE (IEEE 802.3af) 5.2W	DC 12V 0.62A, PoE (IEEE 802.3af) 7.8W
Dimensions & Weight	Ø4.61" x 3.53" (Ø117.2 x 89.6mm); 1.19lb (540 g)	Ø5.26" x 4.09" (Ø133.7 x 103.8mm), 1.81lb (819g)
Temperature & Humidity Ratings	Working: -30~60°C (-22~140°F), Humidity: 90% RH (non-condensing) Storage: -10~60°C (14~140°F), Humidity: 90% RH (non-condensing)	
Reset Button	Yes	
Environmental Protection	Ingression protection: IP66; Vandal resistance: IK10	

ORDERING INFORMATION

MODEL NUMBER	Base Model	Onboard Storage	Bundled CORE AI	CORE AI License Add-On
EVC5FD256-1Y	EVC5FD Fixed Lens	256GB, up to 20 days*	1-Year License	TV-CORE1Y/3Y/5Y; TV-UPG2Y/4Y/9Y
EVC5ZD256-1Y	EVC5ZD Motorized Lens	256GB, up to 20 days*	1-Year License	TV-CORE1Y/3Y/5Y; TV-UPG2Y/4Y/9Y

*Actual retention period may vary based on scene complexity and activity

MOUNTING ACCESSORIES

MODEL NUMBER	EVD5FD	EVD5ZD	ADDITIONAL INFO
Junction Box	EBJBAD	EBJBAD	
Pendant Cap	EBPCFD	EBPCZD	1.5" NPT mail, ¾" NPT female
Gang Box Plate	EBEPFD	EBEPZD	Single gang & octagonal NA electrical boxes
Pendant Base	TP-PCPDMB	TP-PCPDMB	1.5" NPT 200mm indoor pendant base, use with pendant cap TP-PCPDM2 - 200mm indoor pendant extension (requires base) TP-PCPDM5 - 500mm indoor pendant extension (requires base)
Wall Mount Arm	TP-PCWM	TP-PCWM	1.5" NPT, use with pendant cap TP-PCJB - heavy duty junction box (optional) TP-PCPLM - pole mount TP-PCCM - corner mount
Parapet Mount	TP-PCPRM	TP-PCPRM	1.5" NPT, use with pendant cap