

GV-CMS Series

User's Manual V8.4





© 2010 GeoVision, Inc. All rights reserved.

Under the copyright laws, this manual may not be copied, in whole or in part, without the written consent of GeoVision.

Every effort has been made to ensure that the information in this manual is accurate. GeoVision, Inc. makes no expressed or implied warranty of any kind and assumes no responsibility for errors or omissions. No liability is assumed for incidental or consequential damages arising from the use of the information or products contained herein. Features and specifications are subject to change without notice.

GeoVision, Inc.

9F, No. 246, Sec. 1, Neihu Rd.,

Neihu District, Taipei, Taiwan

Tel: +886-2-8797-8377

Fax: +886-2-8797-8335

<http://www.geovision.com.tw>

Trademarks used in this manual: *GeoVision*, the *GeoVision* logo and *GV* series products are trademarks of GeoVision, Inc. *Windows* and *Windows XP* are registered trademarks of Microsoft Corporation.

October 2010

User's Manual for Central Monitoring Station

Welcome to the User's Manual for Central Monitoring Station (CMS). This Manual provides these solutions for your CMS installation and management:

- Center V2
- Dispatch Server
- Vital Sign Monitor (VSM)
- Control Center

A simple comparison of these solutions:

Application	Feature
Center V2	Live videos and text alerts; Display up to 42 screen divisions; Serve up to 500 subscribers and 800 channels (professional edition); Remote playback.
Dispatch Server	Solve the problem of network overload on Center V2 Server by distributing subscribers' monitoring requests to other Center V2s; Remote playback.
Vital Sign Monitor (VSM)	Live text alerts and playback of videos, ideal for low bandwidth network; Notify video log storage and hard disk space; Serve up to 1,000 subscribers.
Control Center	Access subscribers' systems and desktops remotely; Display up to 96 screen divisions x 8 monitors; Remote playback; I/O Central Panel.

Contents

Chapter 1	Center V2	1
1.1	Minimum System Requirements	2
1.2	Installation	3
	Standard Version	3
	Professional Version	3
1.3	The Center V2 Window	4
1.4	Subscriber Account	8
	Creating a Subscriber	9
	Subscriber Settings	11
	Attachment Mode Settings	13
	Channel Heading	15
1.5	Connection to Center V2	16
	Setting Normal Mode	18
	Setting Panic Button	27
	Detecting Input Status	28
1.6	Live View	29
1.7	Recording	31
1.8	Playback	32
	Attachment Playback	32
	Remote Playback	34
1.9	Two-Way Audio	36
1.10	Advanced Monitoring and Management	38
	Showing I/O Status	38
	Controlling I/O Devices	39
	Camera/Audio Control Window	40
	Camera Monitor	42
	Viewing Subscriber Information	44
	Disabling Subscription	44
1.11	Subscriber Schedule	45
	Setting a Schedule	45
	Scheduling Alert Notification	47
1.12	Alarm Report	48

	Creating an Alarm Report.....	48
	Editing Alarm Report Categories.....	49
	Printing Alarm Reports	50
1.13	Colorful Flags.....	51
	Marking the Events with Colorful Flags.....	51
	Editing Colorful Flags	52
1.14	Event Log Browser	53
	Opening the Event Log	54
	Filtering the Event Log	55
	Backing up the Event Log	56
	Setting the Event Log.....	58
	Printing the Event Log.....	59
1.15	System Configuration	60
	General Settings	60
	Layout Settings	62
	Network Settings.....	63
	Recording Settings.....	64
	Dispatch Server Settings.....	65
1.16	Notification Settings.....	66
1.17	Output Alerts	68
	Forcing Outputs of Center V2	68
	Forcing Outputs of a Subscriber	68
1.18	SMS Alerts	69
	Setting SMS Server.....	69
	Connecting to SMS Server	71
	Sending SMS	71
1.19	E-Mail Alerts.....	72
	Setting Mailbox.....	72
	Sending E-Mail.....	73
1.20	E-Map Alerts	74
	The Remote E-Map Window	74
	Configuring the Remote E-Map	76
1.21	Event Chart.....	78
	Accessing the Event Chart.....	78

Event Chart	81
1.22 Failover Server	82
1.23 Assigning a Subscriber to Another Center V2	84
1.24 Channel Display on Another Monitor	85
Chapter 2 Dispatch Server	87
2.1 Minimum System Requirements	88
2.2 Installation	89
2.3 The Dispatch Sever Window	90
2.4 Subscriber Account	91
2.5 Service Startup	92
2.6 Connecting Center V2 to Dispatch Server	93
2.7 Connecting GV-System to Dispatch Server	94
2.8 Event Query	95
2.9 Event List	96
2.10 Subscription Schedule	98
2.11 Live View	98
2.12 Log Browser	99
Dispatch Log Browser	99
Event Log Browser	100
2.13 System Configuration	101
2.14 SMS Alerts	104
2.15 E-Mail Alerts	104
2.16 Event Chart	105
2.17 Failover Server	107
Chapter 3 Vital Sign Monitor	109
3.1 Minimum System Requirements	110
3.2 Installation	111
3.3 The VSM Window	112
3.4 Subscriber Account	115
3.5 Service Startup	116
3.6 Connection to VSM	116
Advanced Settings for Subscription	118

Detecting Input Status	124
3.7 Subscriber Monitoring	125
Viewing Subscriber Status	125
Viewing Storage Information	126
Disabling Subscription.....	127
3.8 Subscriber Schedule.....	128
3.9 Alarm Report.....	128
3.10 Remote Playback.....	129
3.11 Event Log Browser.....	130
3.12 System Configuration	131
System Settings	131
Password Settings	133
Event Log Settings	133
Notification Settings	134
Alerts Interval Settings	134
3.13 Output Alerts	136
Forcing Outputs of VSM.....	136
Forcing Outputs of a Subscriber	138
3.14 SMS Alerts	139
Setting SMS Server.....	139
Sending SMS	139
Inserting Text to Alert Messages	140
3.15 E-Mail Alerts.....	142
Setting Mailbox.....	142
Sending E-Mail.....	142
Inserting Text to Alert Messages	142
3.16 Event Chart.....	143
3.17 Failover Server	143
Chapter 4 Control Center	144
4.1 Minimum System Requirements.....	145
4.2 Installation.....	146
4.3 The Control Center Toolbar	147
The Edit Toolbar	147

The Service Toolbar	149
4.4 Hosts and Groups	151
Creating a Host	152
Creating a Group	153
4.5 Connection to the Control Center	154
The Control Center Server Window	154
Advanced Settings	156
4.6 Live View	158
Enhancing Live Video	161
4.7 Audio Broadcast	162
Starting the Audio Broadcast	162
The Audio Broadcast Window	163
4.8 Remote DVR	164
4.9 Remote Desktop	166
Running Remote Desktop	166
File Transfer	166
4.10 Remote ViewLog	168
Running Remote ViewLog	168
4.11 Matrix View	169
Running Matrix View	169
Enhancing Matrix View	171
Advanced Settings	172
Two-Way Audio	173
POS Live View	174
Instant Playback	175
QView for Channel Display on Another Monitor	176
Quick Zoom	177
4.12 IP Matrix	178
Running IP Matrix	179
The Controls on the Window	182
4.13 VMD Monitoring	184
Running VMD	184
The Controls on the Window	185
Dual-Monitor Display	187

	Pop-up Viewer	190
4.14	Instant Playback	191
4.15	PIP and PAP View	194
	Starting PIP View	195
	Starting PAP View	196
4.16	Panorama View	197
	Creating a Panorama View	199
	Accessing a Panorama View	201
	Panorama View Controls	201
4.17	I/O Central Panel	202
	Running the I/O Central Panel	202
	The I/O Central Panel	203
	Creating a Group for Cascade Triggers	204
	Configuring the I/O Central Panel	209
	Viewing Connection Log	210
	Setting Up Mode Schedule	211
	Quick Link	213
	Forcing Output	214
	Editing Background Image	215
	Managing a Group of I/O Devices	216
	Controlling I/O Devices	217
	Popping Up Live Video after Input Trigger	218
4.18	Remote E-Map	220
	The E-Map Editor Window	221
	Creating an E-Map	222
4.19	Interface Style	224
	The Standard Style	224
4.20	System Configuration	225
	General Settings	225
	Network Settings	227
	Remote DVR Settings	228
	Remote ViewLog Settings	229
	I/O Central Panel Settings	230
	Matrix Settings	231

Remote Desktop Settings	233
IP Matrix Settings	234
VMD System Settings	235
Remote E-Map	236
Appendix	237
A. Dongle Description	238
Dongle options for Center V2	238
Dongle options for Dispatch Server	238
Dongle options for VSM	239
Dongle options for Control Center	239
B. Upgrading the Black Dongle	240
C. Fast Backup and Restoration	242
Installing the FBR Program	242
Backing Up and Restoring Settings	243
D. PTZ Control Using GV-Joystick	245
E. Matrix Control Using GV-Keyboard	246
F. RTSP Streaming	249
G. UPnP Settings	251
H. Supported IP Device Brands	253
Center V2	253
Control Center	253
I. Specifications	254
Center V2	254
Dispatch Server	255
Comparison of VSM and Center V2 Pro	256
Control Center	257

Chapter 1

Center V2

With Center V2, central monitoring station (CMS) can be deployed immediately because it brings multiple GV-Systems together into an integrated interface, allowing the operator to manage several systems from one point of control. The basic feature of Center V2 is to view live video, and receive video evidence (in an attachment format) when any alerts are sent to Center V2. This helps the remote-end operator easily determine the nature of the alarm.

Center V2 also supports GV IP devices (GV-Video Server, GV-Compact DVR, GV-IPCam) for central monitoring.

1.1 Minimum System Requirements

There are two versions of Center V2. The **standard version** can serve up to 5 subscribers and 80 channels at a time. The **professional version** can serve up to 500 subscribers and 800 channels.

Before installation, make sure your computer meets the following minimum requirements.

Standard Version

OS	32-bit	Windows XP / Vista / 7 / Server 2008
	64-bit	Windows 7 / Server 2008
CPU		Pentium 4, 3.0 GHz with Hyper-Threading
Memory		2 x 512 MB Dual Channels
Hard Disk		The hard disk space required to install Center V2 (Standard Version) must be at least 1 GB.
VGA		NVIDIA GeForce 8600 GT / ATI Radeon X1650
DirectX		9.0c

Professional Version

OS	32-bit	Windows XP / Vista / 7 / Server 2008
	64-bit	Windows 7 / Server 2008
CPU		Core 2 Duo, 2.4 GHz
Memory		2 x 1 GB Dual Channels
Hard Disk		The hard disk space required to install Center V2 (Professional Version) must be at least 1 GB.
VGA		NVIDIA GeForce 8600 GT / ATI Radeon X1650
DirectX		9.0c
Hardware		GV-USB Dongle

1.2 Installation

Standard Version

1. Insert the CMS Software DVD to your computer. It runs automatically and a window appears.
2. Select **Install V8.4 Central Monitoring System**.
3. Click **Center V2 System**, and follow the on-screen instructions.

Professional Version

1. Connect the GV-USB Dongle to the computer.
2. Insert the CMS Software DVD to your computer. It runs automatically and a window appears.
3. To install the USB device driver, select **Install or Remove GeoVision GV-Series Driver** and select **Install GeoVision USB Device Driver**.
4. To install the CMS system, **Install V8.4 Central Monitoring System**.
5. Click **Center V2 System**, and follow the on-screen instructions.

1.3 The Center V2 Window



Figure 1-1

The controls on the Center V2 window:

No.	Name	Description
1	Monitoring Window	Displays live video.
2	Status Panel	Indicates the date, time, remaining disk space, and the total number of online channels versus available channels.
3	Find A Subscriber	Type the desired ID in the Current Subscriber field and click this button to search.

4	Subscriber List	<p>Displays subscribers' ID names and online status.</p> <p>Blue Icon: Indicates the subscriber is online.</p> <p>Gray Icon: Indicates the subscriber is off-line.</p> <p>Alarm Icon: Indicates either motion has been detected or the I/O has been triggered at the subscriber's site.</p>
5	Tools	Accesses Event Log, Event List, Event Chart, QView, audio and microphone control, SMS Server configuration, and short message notification.
6	Host Information	Displays the connection status of subscribers.
7	Accounts	Adds, deletes or modifies subscriber accounts.
8	Preference Settings	Brings up these options: System Configure, Event Log Settings, Notification, Password Setup, E-mail Setup, Customize Alarm Report, SMS Setup, I/O Device, Automatic Failover Support and Version Information.
9	Previous Page	Displays the previous page of camera views.
10	Next Page	Displays the next page of camera views.
11	Refresh Channel	Refreshes the connection status.
12	Split Mode	<p>In the 1024 x 768 resolution, select 6, 15, or 24 screen divisions for a single monitor; 9, 25, or 36 screen divisions for dual monitors.</p> <p>In the 1280 x 1024 resolution, select 6, 12, or 24 screen divisions for a single monitor; 9, 20, or 42 screen divisions for dual monitors.</p> <p>In the 1600 x 1200 resolution, select 6, 12, or 24 screen divisions for a single monitor; 9, 16, or 36 screen divisions for dual monitors.</p> <p>In the 1680 x 1050, 1920 x 1200 and 1440 x 900 resolutions, select 6, 15, or 28 screen divisions for a single monitor; 9, 20, or 42 screen divisions for dual</p>

monitors.

In the 1920 x 1200 resolution, select 6, 15, or 28 screen divisions for a single monitor; 9, 20, or 42 screen divisions for dual monitors.

In the 1920 x 1080 resolution, select 6, 15, or 28 screen divisions for a single monitor; 6, 20, or 35 screen divisions for dual monitors.

In the 1280 x 800 resolution, select 6, 12, 24 screen divisions for a single monitor; 9, 16, 30 screen divisions for dual monitors.

For resolution, see *Layout Settings* later in this chapter.

13	Exit	Closes or minimizes the Center V2 window.
14	Flag	Flags an event for later reference.
15	Clipboard	Displays the Alarm Report dialog box.
16	Clip	Indicates an event coming with an attachment. Double-click the event to open the attached video file.
17	ID	Indicates a subscriber's ID.
18	Event Type	Indicates the event type: Alarm, Attachment, Connection, Login/Logout, Motion, System, Trigger and Wiegand Data.
19	Message	Indicates associated information for each event type.
20	Message Time	Indicates when Center V2 receives an event.
21	Start Time	Indicates when an event happens at the subscriber's site.

A list of Types and Messages will be displayed on Center V2:

Type	Message
Motion	Camera xx detected motion.
Trigger	Module xx triggered.
Connection	Camera xx video lost; Module xx I/O lost; Network abnormal; Fail to login to dispatch server; Dispatch server is shutdown; Video signal of xx has resumed; Module xx has returned to normal; Failed to login SMS server; Failed to send short message; SMS server is shutdown.
Alarm	Disk Full; Restarted Failed; Multicam Closed; There isn't enough space for recording; Multicam Surveillance System has been closed; An unexpected error occurred in Multicam Surveillance System. (Error Code: 1 or 2); There is an intruder; Object Missing; Unattended Object; Alert Message of POS; Scene Change.
System	Start/end service; IP change; Record failed; Status change of monitoring camera. On: xx Off: xx / (By Schedule); Stop/start all cameras monitoring; Start/stop I/O Monitoring. / (By Schedule); Schedule start; Schedule stop. All monitoring device are stop too. Start monitoring all type events; Stop monitoring all type events; Subscriber session is not established. Wait-time expired; Unexpected logout before subscriber session is completed; Can't find USB Protection Key.
Attachment	Record file of Camera xx.
Wiegand Data	Card No. xxxxxx (Camera xx)

Note: Error Code 1 indicates a codec error; Error Code 2 indicates that users can't write or record any data due to HD failure or user privilege.

1.4 Subscriber Account

Create at least one subscriber before starting Center V2 services. On the Center V2 window, click the **Accounts** button (No. 7, Figure 1-1). The Address Book window appears.

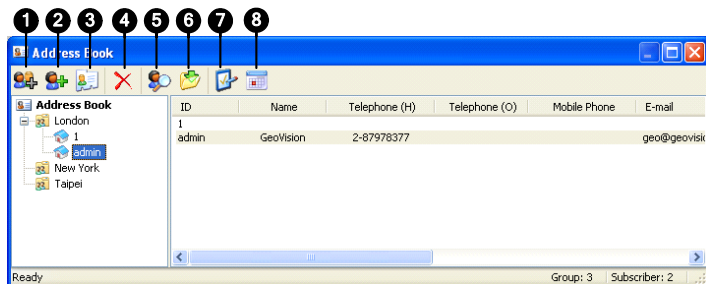

Figure 1-2

The buttons on the Address Book:

No.	Name	Description
1	Add A Group	Adds a group.
2	Add A Subscriber	Adds a subscriber.
3	View / Edit Subscriber Address Book	Highlight one subscriber and click this button to open Subscriber Address Book for viewing and editing.
4	Delete A Group / Subscriber	Highlight a group or a subscriber and click this button to delete it.
5	Find A Subscriber	Searches a subscriber account.
6	Import / Export Address Book	Imports or exports the address book data.
7	Subscriber Settings	Highlight one subscriber and click this button to configure the settings of video and alert formats.
8	Subscriber Schedule	Sets up subscription schedules.

Creating a Subscriber

1. Click the **Add A Group** button (No. 1, Figure 1-2) to create a group.
2. Click the **Add A Subscriber** button (No. 2, Figure 1-2). This dialog box appears.

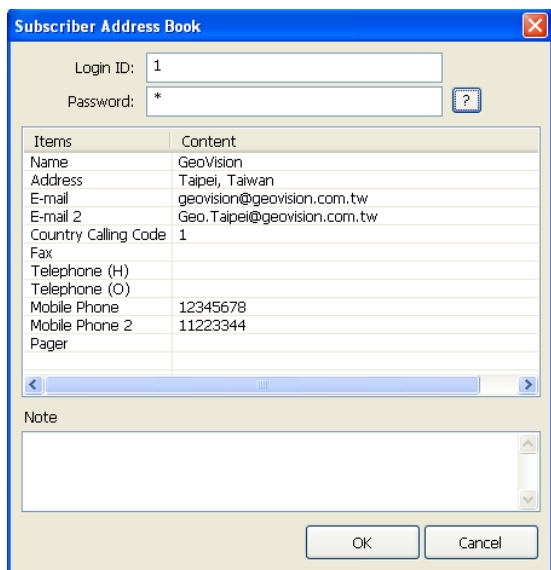

The dialog box titled "Subscriber Address Book" contains the following fields and controls:

- Login ID: 1
- Password: *
- Help icon (?)
- Table with 2 columns: Items, Content
- Note text area
- OK button
- Cancel button

Items	Content
Name	GeoVision
Address	Taipei, Taiwan
E-mail	geovision@geovision.com.tw
E-mail 2	Geo.Taipei@geovision.com.tw
Country Calling Code	1
Fax	
Telephone (H)	
Telephone (O)	
Mobile Phone	12345678
Mobile Phone 2	11223344
Pager	

Figure 1-3

3. Type a Login ID and Password. Those will be the ID and Password for the subscriber to log into the Center V2.

4. Type the subscriber's contact information in the rest of fields (optional).
 - If you wish to send e-mail alerts to this subscriber, type its e-mail accounts. Up to two e-mail accounts can be created for the subscriber. For e-mail settings, see *E-Mail Alerts* later in this chapter.
 - If you wish to send SMS alerts to this subscriber, type its country code and mobile numbers. Up to two sets of mobile number can be created for this subscriber. For SMS Server settings, see *SMS Alerts* later in this chapter.
5. Click **OK** to save the above settings. This dialog box appears.

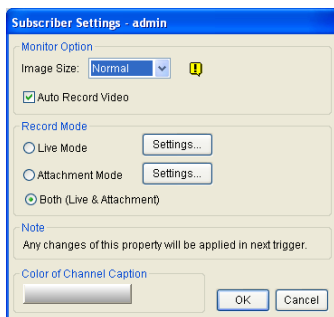

Figure 1-4

6. The options in the dialog box are discussed later. You may accept the default settings here, and edit them later by clicking the **Subscriber Settings** button (No. 7, Figure 1-2) on the toolbar. After you click **OK**, the subscriber account will be created.

Subscriber Settings

[Monitor Option]

- Image Size:** Sets the video size from the subscriber. The following chart shows how the image size set at the subscriber corresponds to different settings at Center V2. For example, if the video stream from a subscriber is 704 x 576 and Center V2 operator selects **Middle**, the size of displayed image on Center V2 is 720 x 288.

Subscriber Center V2	320 x 240	352 x 240	352 x 288	640 x 240	640 x 480	720 x 240	704 x 480	704 x 576	1280 x 960
Normal	320 x 240	352 x 240	352 x 288	320 x 240	320 x 240	352 x 240	352 x 240	352 x 288	320 x 240
Middle	320 x 240	352 x 240	352 x 288	640 x 240	640 x 240	720 x 240	720 x 240	720 x 288	640 x 240
Large	320 x 240	352 x 240	352 x 288	640 x 240	640 x 480	720 x 240	704 x 480	704 x 576	640 x 480
Actual Size	320 x 240	352 x 240	352 x 288	640 x 240	640 x 480	720 x 240	704 x 480	704 x 576	1280 x 960

Center V2 supports megapixel resolution. If the subscriber sets the resolution to megapixel and the Center V2 operator wishes to view the videos of the same size, the Center V2 operator can select **Actual Size**. Note this setting will require a lot of bandwidth. It is recommended to select the option in LAN environment.

- Auto Record Video:** Center V2 automatically records events based on the following Record Mode.

[Record Mode]

- **Live Mode:** Streams live video to Center V2. This is the default recording mode on the Center V2. Make sure you have enough bandwidth to receive video in live. To set the maximum duration of a video file recorded on Center V2, click the **Settings** button.
- **Attachment Mode:** A defined time of event will be recorded before sending to Center V2. The attachment will be sent out immediately once your subscriber is connected to Center V2. The Attachment Mode also provides several options associated with the attachment. Click the **Settings** button to bring up the Record Settings – Attachment Mode dialog box. See *Attachment Mode Settings* later for further setup.
- **Both (Live & Attachment):** Sends both live video and attachment files.

[Color of Channel Caption]

Changes the color of channel headings. For further setup, see *Channel Heading* later in this chapter.

Attachment Mode Settings

In the Subscriber Settings dialog box (Figure 1-4), select **Attachment Mode**, and click the **Settings** button beside. This dialog box appears.

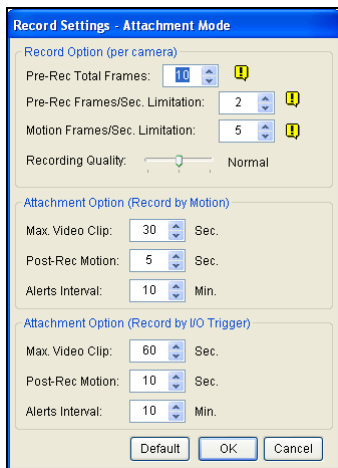

Figure 1-5

[Record Options (per camera)]

- **Pre-Rec Total Frames:** Determines the total pre-recorded frames in a video attachment.
- **Pre-Rec Frames/sec Limitation:** Determines the frame rate in the pre-recorded period.

Note: Dividing the Pre-Rec Total Frames by Pre-Rec Frames/Sec Limitation, you will get the total time of the video attachment.

- **Motion Frames/sec Limitation:** Determines the frame rate of the video to be sent as an attachment.
- **Recording Quality:** Use the slider bar to adjust the video quality in 3 levels.

[Attachment option (Record by Motion)] Defines the duration of the video attachment delivered upon motion.

- **Max video Clip:** Determines the duration of the video attachment.
- **Pos-Rec Motion:** Determines how many more seconds of video to be sent when motion stops.
- **Alerts interval:** Determines the interval between sent motion events.

[Attachment option (Record by I/O trigger)] Defines the duration of the video attachment delivered upon I/O trigger.

Channel Heading

For easy identification, you can define the background color of channel headings for each subscriber.

1. On Center V2 window, click the **Accounts** button (No.7, Figure 1-1), highlight a subscriber, and click the **Subscriber Setting** button on the toolbar. The Subscriber Settings dialog box (Figure 1-4) appears.
2. Click the **Color of Channel Caption** button. The color dialog box appears.
3. Select a color you wish to use, and click **OK**. The **Color of Channel Caption** button now displays the color you selected.
4. On the Center V2 window, click the **Preference Setting** button (No. 8, Figure 1-1) and select **System Configure**. The Preference dialog box (Figure 1-45) appears.
5. Click the **General** tab, and select **Use the subscriber setting color as background**. The background color of the channel heading will be in the color you selected.

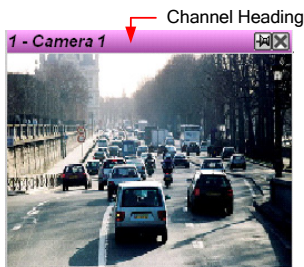

Figure 1-6

1.5 Connection to Center V2

A single GV-System can connect up to two Center V2 centers simultaneously for central monitoring. To configure GV-System in order to access Center V2 remotely through a network connection, follow these steps:

1. In the Main System, click the **Network** button, and select **Connect to Center V2**. This dialog box appears.

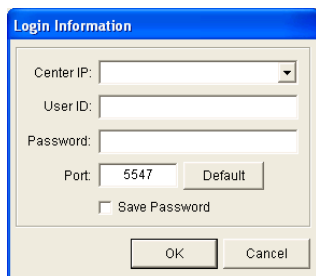

Figure 1-7

2. Type the IP address, ID and password of a Center V2. Modify the default port if necessary. Click **OK**. This dialog box appears.

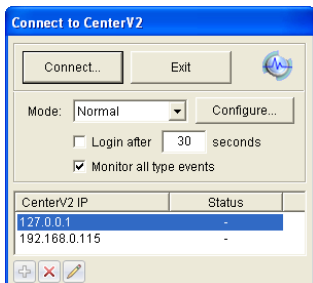





Figure 1-8

3. If you want to establish the connection to the second Center V2, click the  button.
4. If you want to modify the login information of the established account, select the account in the dialog box, and click the  button.
5. If you want to delete the established account, select the account in the dialog box, and click the  button.
6. When you finish the settings, click the **Connect** button to start. When the connection is established, Center V2 will start receiving events, live images or attachments from the subscriber.

Setting Normal Mode

To further define the communication conditions between the subscriber and Center V2, select **Normal Mode** in the Connect to Center V2 dialog box (Figure 1-8), and then click the **Configure** button for setup. A drop-down menu includes two options, **General Settings** and **Advance Settings**. The Advance Settings dialog box includes these tabs: (1) Camera, (2) Other and (3) I/O Device.

General Settings

The settings define the retry modes and communication ports between GV-System and Center V2.

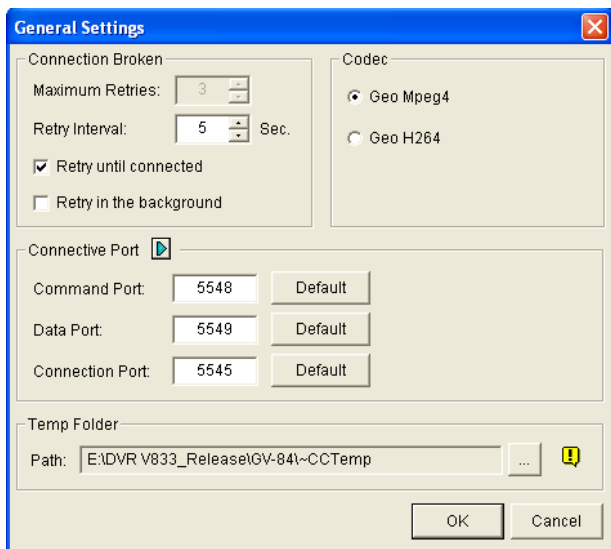

Figure 1-9

[Connection Broken]

- **Maximum Retries:** Sets the number of retries if connection is not immediately available.
- **Retry Interval:** Sets the interval between retries.
- **Retry until connected:** Keeps GV-System on trying until connected to Center V2.
- **Retry in the background:** Hides the retries in the background.

[Codec] Selects **Geo Mpeg 4** (default) or **Geo H264** as the compression method for video sent to Center V2.

[Connective Port] Displays ports used for communication. It is recommended to keep the default settings, unless otherwise necessary.

To automatically configure these ports on your router by UPnP technology, click the **Arrow** button. For details on UPnP settings, see *UPnP Settings, Appendix*.

[Temp Folder] Attachments are temporarily stored in this folder while waiting to be sent to Center V2. In case the connection is broken, attachments meant to be sent to Center V2 could be found here. Once the connection is back to normal, events saved in the Temp Folder will be sent out immediately.

Advanced Settings

[Camera]

The settings define which camera condition to notify Center V2. To configure the event type, first disable the **Monitoring all type events** option in Figure 1-8.

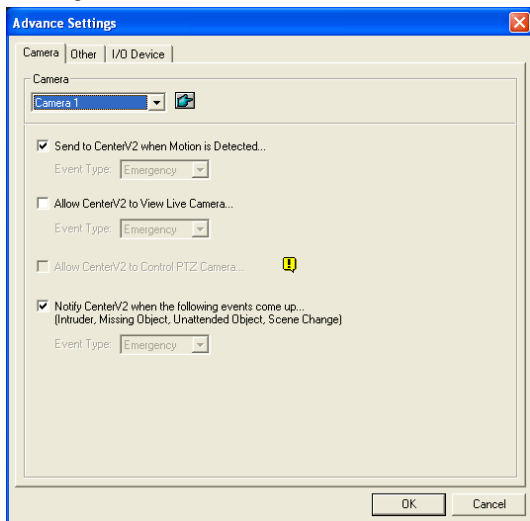

Figure 1-10

- **The Camera list:** Click the drop-down list to select the camera to be configured. Or you can click the **Finger** button to apply the settings to all cameras.
- **Send to Center V2 when Motion is Detected:** Sends video to Center V2 when motion is detected.
Event Type: If the subscriber wants Center V2 always to get notified of motion detection, select **Emergency**. If the subscriber wants Center V2 to get notified of motion detection only when an assigned input is triggered, select **Normal**.

- **Allow Center V2 to View Live Camera:** Gives Center V2 the privilege to view your cameras at any time.
- **Allow Center V2 to Control PTZ Camera:** Gives Center V2 the privilege to control your PTZ cameras. Remember to properly set up camera mapping first. See *Mapping PTZ Cameras*, Chapter 1, *DVR User's Manual* on the Surveillance System Software DVD.
- **Notify Center V2 when the following events come up:** Notifies Center V2 when any of these alert events occur: Intruder, Missing Object, Unattended Object and Scene Change.

Event Type: If the subscriber wants Center V2 always to get notified of these alert events, select **Emergency**. If the subscriber wants Center V2 to get notified of these alert events only when an assigned input is triggered, select **Normal**.

Note: To set an input trigger for the notification of **Normal** events, see *Security Service, [I/O Device]* later in this chapter.

[Other]

Define other communication conditions between GV-System and Center V2.

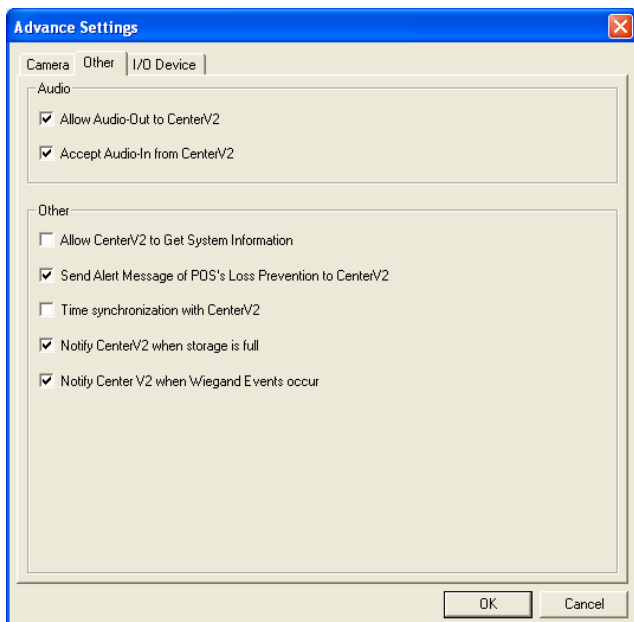

Figure 1-11

[Audio] Applies any of these options here may generate privacy issues. Think before you make any selection.

- **Allow Audio-Out to CenterV2:** Allows Center V2 to listen to the audio from GV-System.
- **Accept Audio-In from CenterV2:** Allows Center V2 to use the talkback feature when emergency occurs.

[Other]

- **Allow Center V2 to Get System Information:** Allows Center V2 to get system information on your GV-System.
- **Send Alert Message of POS's Loss Prevention to Center V2:** Notifies Center V2 about the events of POS Loss Prevention.
- **Time synchronization with Center V2:** Enables the time increment/decrement of minutes and seconds at the subscriber site to match the time at the Center V2.
- **Notify Center V2 when the storage space was full:** Notifies the Center V2 when the subscriber's storage space is insufficient.
- **Notify Center V2 when Wiegand Event occurs:** This option is designed for the access control application with GV-Wiegand Capture. When the GV-System receives the card number from GV-Wiegand Capture, the number can also be sent to the Center V2.

Note: When **Time synchronization with Center V2** is selected, the function of time synchronization will be activated as soon as the Center V2 is started up, and it will be re-activated every 12 hours.

[I/O Device]

The settings define which I/O condition to notify Center V2. To configure these settings, first disable the **Monitoring all type events** option in Figure 1-8.

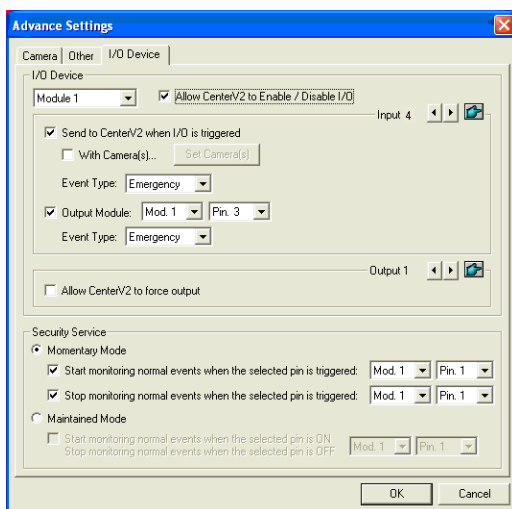

Figure 1-12

[I/O Device] Notifies the Center V2 of when I/O devices are triggered. Use the **Arrow** buttons to configure each I/O device, or click the **Finger** button to apply to all I/O devices.

- **Allow Center V2 to Enable / Disable I/O:** Allows Center V2 manually arm/disarm any I/O devices at the subscriber's site without interrupting the monitoring.

For example, when an alarm is triggered at the subscriber site, the Center V2 operator can turn it off remotely before the security staff arrives at the site. Meanwhile, GV-System still remains on monitoring.

- **Send to Center V2 when I/O is Triggered:** Notifies Center V2 when any selected input is triggered.

With Camera(s): Sends the camera video to Center V2 when the selected input is triggered. Click the **Set Camera(s)** button to assign cameras for the application.

Event Type: If the subscriber wants Center V2 always to get notified of the input trigger, select **Emergency**. If the subscriber wants Center V2 to get notified of the input trigger only when an assigned input is triggered, select **Normal**.

Right Arrow button: Sets the delay time to notify Center V2 of input trigger. This feature is only available when the **Normal** type is chosen.

- **Exit Delay:** While the system is activated, this feature provides an interval of time for the subscriber to exit the premises. During this time, the specified input (e.g. an exit/entry door) is inactive. Once the exit delay expires, the input will be fully armed.
 - **Entry Delay:** While the system is activated, this feature provides an interval of time for the subscriber to entry the premises. During this time, the specified input (e.g. an exit/entry door) is inactive so that the subscriber can disarm the system. If the subscriber fails to do, once the entry delay expires, Center V2 will get notified of the input trigger.
- **Output Module:** Enables the assigned output module when the selected input module is triggered.

For the example of Figure 1-12, when the I/O Device (Module 1, Input 4) is triggered, the Output (Module 1, Pin 3) will be activated simultaneously.

Right Arrow button: Sets the delay time to trigger the assigned output module.

Event Type: If the subscriber wants Center V2 always to get notified of the output trigger, select **Emergency**. If the subscriber wants Center V2 to get notified of the output trigger only when an assigned input is triggered, select **Normal**.

Note:

1. To set an input trigger for the notification of **Normal** events, see *[Security Service]* below.
2. The delay settings in **Send to Center V2 when I/O is triggered** and **Output Module** allow you to enter your premises and disable input/output module before it is activated.

To disable prior I/O settings, the subscriber may exit the connection to Center V2 or use the **Stop monitoring normal events when selected pin is triggered** feature in Figure 1-12.

- **Allow Center V2 to Force Output:** Allows Center V2 to manually force output devices of the subscriber to be triggered.

[Security Service] Supports two types of access control systems: Momentary and Maintained Mode.

- **Momentary Mode:** Pushbutton switches that are normally open and stay closed only as long as the button is pressed. Momentary switches allow turn-on or turn-off from multiple locations.
For example, certain premises have a designated entry/exit door. When the staff enters the entry door, the system starts monitoring. When the staff leaves from the exit door, the system stops monitoring.
- **Maintained Mode:** Push-on/push off button switches that stay open until thrown, and then stay closed until thrown again. Maintained switches are convenient for only one switch location.
For example, in the business hour when the door is opened, the system stops monitoring; in the non-business hour when the door is closed, the system starts monitoring.

Setting Panic Button

You may set up a panic alarm button at your GV-System. In case of emergency, press the button immediately to send the associated video to Center V2.

To set up a panic alarm, select **Panic Button** from the Mode drop-down list in the Connect to Center V2 dialog box (Figure 1-8), click the **Configure** button and select **Advanced Settings**. This dialog box appears.

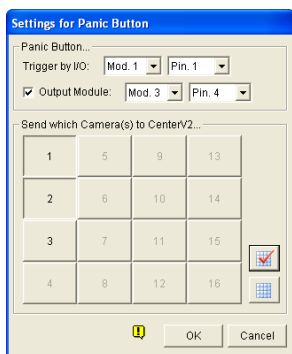

Figure 1-13

[Panic Button] Assigns an input device to be the panic alarm button.

- **Trigger by I/O:** Assigns an input module and a pin number.
- **Output Module:** Enables an assigned output module when the panic button is pressed.

For the example of Figure 1-13, when the panic button (Module 1, Pin 1) is pressed, the output module (Module 3, Pin 4) will be triggered simultaneously.

[Send which Camera(s) to Center V2] Select which camera video should be sent to Center V2 when the panic alarm button is pressed.

Detecting Input Status

The feature is designed to monitor all inputs for a change of state whenever the subscriber starts the live monitoring through Center V2. A change from the previously defined state (N/O to N/C or N/C to N/O) will activate an alarm condition.



Click  in the Connect to Center V2 dialog box (Figure 1-8). For details, see *Input State Detection*, Chapter 6, *DVR User's Manual* on the Surveillance System Software DVD.

1.6 Live View

By default, live views are popped up on the Center V2 when events and motions are detected at the subscriber. You can also enable live views to be shown constantly on the Center V2.

To enable live view of any camera:

1. The GV-System needs to grant the Center V2 the privilege to allow live viewing. On the GV-System, click the **Network** button, select **Connect to Center V2**, click **Configure**, and select **Advanced Settings** and click the **Camera** tab. The Advanced Settings dialog box appears (Figure 1-10).
2. Select **Allow Center V2 to View Live Camera**.
3. To apply the settings to all the cameras, click the Finger button.
4. Connect the GV-System to the Center V2.
5. On the Center V2 window, right-click one camera under the subscriber and select **Live View**.



Figure 1-14

When a subscriber is in focus, you can enable live view to all its cameras.

1. Click a subscriber in the list and select **Focus on this subscriber only**.
2. Click the subscriber again and select **View All Cameras (Live)**.



Figure 1-15

Note: You can enhance coloring on live images. See the **Enable Directdraw** option in the General Setting dialog box (Figure 1-45).

1.7 Recording



By default, the Center V2 records any events and motion detected at the subscriber. When the video is recorded, a message labeled with [Live] appears on the Event List.

	ID	Type	Message	Message Time	Start Time
	2	Motion	Camera 1 detected motion	8/5/2010 10:36:19 AM	8/5/2010 10:36:19 AM
	2	Attachment	Record file of Camera 1, [Live]	8/5/2010 10:36:25 AM	8/5/2010 10:36:19 AM

Figure 1-16

Note: The default path of recorded files is :\\Center V2\\Data\\subscriber\\Live

You can also start recording manually and instantly when you see any suspicious live images. To start recording manually:

1. To start recording manually, the live view must be enabled already. See 1.6 *Live View*.
2. To start recording, move your cursor to the live view and click the icon  on the channel heading.
3. To stop recording, move your cursor to the live view and click the icon  on the channel heading.
4. A message labeled with [Manual] appears on the Event List.

	ID	Type	Message	Message Time	Start Time
	2	Attachment	Record file of Camera 1, [Manual]	8/5/2010 10:36:11 AM	8/5/2010 10:35:55 AM

Figure 1-17

Note: The default path for recordings started manually is :\\Center V2\\Data\\subscriber\\Manual

1.8 Playback

You can play back the video events saved on the Center V2 by clicking the attachments on the Event List, or play back the video events recorded on the remote subscriber.

Attachment Playback

When you click the attachment of an event, the EZ player will appear for playback operations.



Figure 1-18

No.	Name	Description
1	Tools	Adds effects to the image, including the options of Brightness, Contrast, Smooth, Sharpen, Grayscale and Undo. The other options include Copy, Save As (an image or an .avi file), Print and Setup.
2	Zoom In	Zooms in the video.
3	Zoom Out	Zooms out the video.

4	Move	Moves the EZ Player window by clicking and holding on this button.
5	Play	Plays the video file.
6	Pause	Pauses the video file.
7	Stop	Stops the video file.
8	Previous Frame	Goes to the previous frame of the video file.
9	Next Frame	Goes to the next frame of the video file.
10	Top Frame	Goes to the beginning of the video file.
11	End Frame	Goes to the end of the video file.
12	Speed Control	Controls the play speed.

Changing Playback Mode

You can choose to play back video one by one in the same player or separate players simultaneously.

1. Click the **Tools** button on the EZ player (No.1, Figure 1-16), and click **Setup** from the pop-up menu. This dialog box appears.

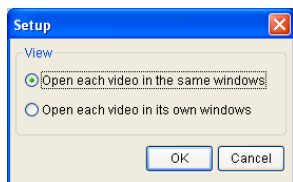

Figure 1-19

2. To play back one video at one time in the same player, select **Open each video in the same windows**.
3. To play back multiple videos in separate players simultaneously, select each video in its own windows.

Remote Playback

You can play back the video events recorded on the remote subscriber through network connection. The function is critical when you do not want to enable recording on the Center V2 but want to retrieve the videos for reference.

For the remote playback to work, the following server must already be enabled on the subscriber:

- GV-System: Remote ViewLog Service
- GV-Video Server: ViewLog Server
- GV-Compact DVR: ViewLog Server

Note: The Remote ViewLog option is not available for the events already having recorded files on the Center V2 (the events with attachments).

1. Double-click an event without having the attachment in the Event List. This dialog box appears.

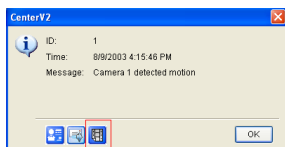

Figure 1-20

- Click the **Remote Playback** button. This dialog box appears.

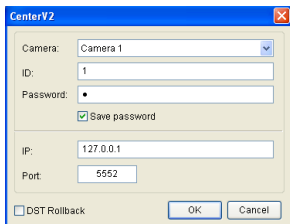

Figure 1-21

- Select a camera. Type the ID, password and IP address of the connected subscriber. Keep the port as default value 5552 or modify it to match the related port on the subscriber. If you want to play the video events recorded during the Daylight Saving Time period, select **DST Rollback**. Click **OK**. This player appears.

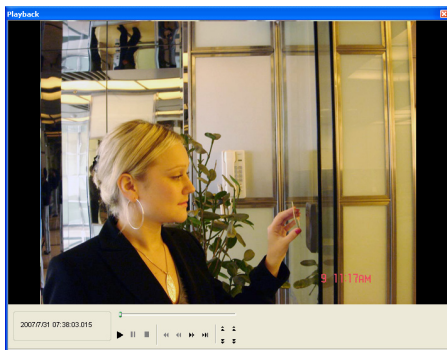

Figure 1-22

- For the controls on the Remote Playback window, see *4.14 Instant Playback*.

1.9 Two-Way Audio

The Center V2 operator can perform two-way audio with subscribers.

Note: To have two-way audio with the Center V2, the subscriber must use GV-System version 8.0 or later.



1. The GV-System needs to grant Center V2 the privilege to allow two-way communications. On the GV-System, click the **Network** button , select **Connect to Center V2**, click **Configure**, select **Advanced Settings**, and click the **Other** tab. The Advanced Settings dialog box appears (Figure 1-11).
2. Under the Audio section, select **Allow Audio-Out to Center V2** and **Allow Audio-In from the Center V2**. Click **OK**.
3. Connect the GV-System to the Center V2.
4. Move your cursor to the live view. The **Microphone**  and **Audio** icons  appear on the bottom left corner.



Figure 1-23

5. To speak to the subscriber, click the **Microphone** icon to turn it on. The control panel appears.

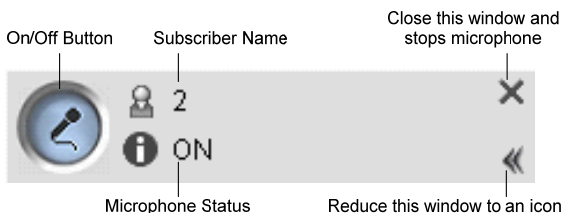

Figure 1-24

6. To listen to audio from the subscriber, click the **Audio** icon to turn it on. The control panel appears.

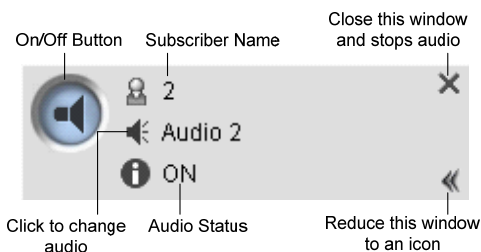



Figure 1-25

7. To switch to another subscriber, click the subscriber icon  on the Microphone or Audio control panel, type the subscriber's ID in the Search Account dialog box and click **GO**.

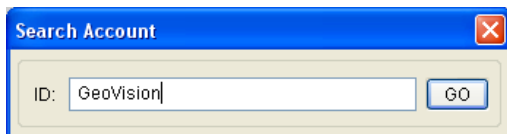

Figure 1-26

1.10 Advanced Monitoring and Management

This section describes how to monitor and manage subscribers in these parts: (1) Showing and Controlling I/O Status, (2) Camera/Audio Control, (3) Simple Microphone and Audio Panels (4) Camera Monitor (5) Viewing Subscriber Information (6) Subscription Control.

Showing I/O Status

You can view the status of input devices at the subscriber's site, as well as forcing the outputs to be triggered.

To allow the Center V2 to control the I/O devices, the subscriber must enable **Allow Center V2 to Enable/Disable I/O** and **Allow Center V2 to Force Output** first. For the two options, see Figure 1-12.

On the Subscriber List (No. 4, Figure 1-1), right-click one online subscriber, and select **Show I/O Status** to display this window.

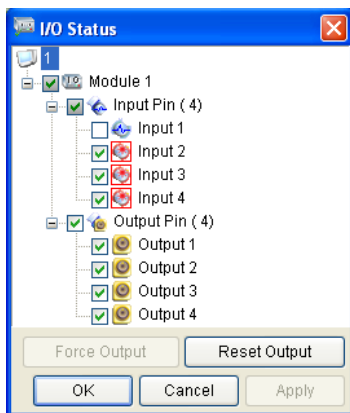

Figure 1-27

[Module] Shows the module's I/O status.

[Input] Shows the input device status. The blue icon indicates the input is deactivated; the red lightening icon indicates the input is activated.

[Output] Shows the output device status or to manually force an output or reset an output installed at the subscriber site.

To manually force an output to be triggered, click a desired output and click the **Force Output** button. Or select a desired output pin and click the **Force Output** button. To reset an output, click a desired output pin and select **Reset**. Or click the **Reset Output** button and select the desired module and output pin.

Controlling I/O Devices

The Center V2 operator can manually arm or disarm the physical I/O devices from subscribers without interrupting the monitoring. For this, the subscriber must give the privilege first. See the **Allow Center V2 to Enable/Disable I/O** option in Figure 1-12.

Note: This function also supports the client GV IP devices of these firmware versions:

GV-Compact DVR: Firmware V1.43 or above

GV-IP Camera: Firmware V1.05 or above

GV-Video Server: Firmware V1.45 or above

Camera/Audio Control Window

The Camera/Audio Control window allows two-way audio between CenterV2 and the subscriber, as well as PTZ control.

On the Subscriber List (No. 4, Figure 1-1), right-click one online subscriber and then select **Camera/Audio Control** to display this window.



Figure 1-28

The controls on the Camera/Audio Control:

No.	Name	Description
1	Change Camera	Switches to another camera of the same subscriber.
2	Change Size	<ul style="list-style-type: none"> ■ Size: Changes the size of the live video. The size choices are only available when the video resolution is higher than 320 x 240. (see Image Size in <i>Subscriber Settings</i>) ■ Defog: Enhances image visibility. ■ Stabilizer: Stabilizes live images. ■ Stream1/Stream2: Switches video streams.

- **PIP View:** Refers to Picture in Picture. You can zoom in on the video. See *Starting PIP and PAP View in Chapter 4*.
- **PAP View:** Refers to Picture and Picture. You can create a split video effect with multiple close-up views on the video. See *Starting PIP and PAP View in Chapter 4*
- **Fisheye:** Enables a 360 degree view. This function only works with a Fisheye Camera.

3	Audio	Accesses the audio from the subscriber.
4	Microphone	Enables speaking to the subscriber.
5	Setting	Changes the audio and video settings
6	PTZ	Activates the PTZ control by selecting PTZ Panel or PTZ Automation.
7	Snapshot	Takes the snapshot of the displayed live video.
8	Zoom	Enlarges the video by selecting 1.0x, 2.0x and 3.0x.

Note: If the subscriber uses GV-System version 8.2 or earlier, an older style of Camera /Audio Control Window will appear. If the GV-System version V8.3 or later is in use, a new window will appear.



Window for V8.2 or earlier





Window for V8.3 or later

Figure 1-29

- **Live drop-down list:** Highlight one camera, and select **Play** (enable live display) or **Stop** (disable live video).
- **Suspended Motion Monitoring:** Highlight one camera, and set the interval between incoming events triggered by motion detection. Alternatively, you can right-click one live camera channel on the monitoring window and select **Suspend** for the same setting.
- **Suspend Video Lost Monitoring:** Highlight one camera, and set the interval between incoming events triggered by video lost.
- **Status column:** Displays the status of video lost from cameras or disconnection.

3. Click **OK** to apply the settings.

If the camera is enabled for live display, you will see  in the upper right corner of its monitoring window; otherwise, you will see .

Viewing Subscriber Information

To view the general information about your subscribers, click the **Host Information** button (No. 6, Figure 1-1) on the Center V2 window to display the Host Information window. Choose a subscriber from the list, and click the **View Information** button to view its related information.

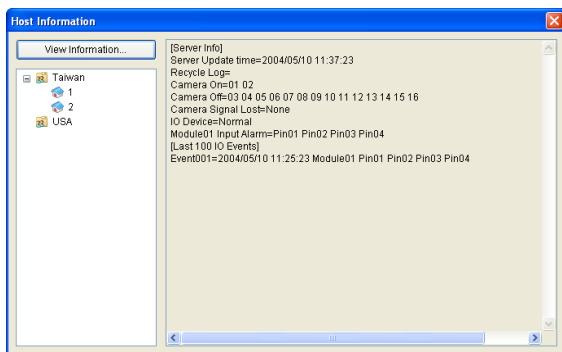

Figure 1-31

For the feature, the subscriber must grant the privilege to Center V2. See the **Allow Center V2 to Get System Information** option in Figure 1-11.

Disabling Subscription

The Center V2 operator can disable its services to an individual subscriber when subscription expires. In the Address Book (Figure 1-2), right-click one subscriber and select **Disable**. To restore the subscription, right-click that subscriber again and select **Enable**.

1.11 Subscriber Schedule

The Center V2 operator can create schedules to monitor subscription status. When subscribers don't log in Center V2 on the programmed time, the operator and subscribers will get notified.

- When a subscriber doesn't log in Center V2 on time, this message will appear on the Event List: Service hour engaged; still waiting for subscriber to log in.

When a subscriber logs out suddenly during a service time, this message will appear: Unexpected subscriber logout during service times.

- To activate the computer and output alarm to notify the operator while a SMS and E-mail message being sent out to a subscriber, use the **Notification** feature. For details, see Notification Settings later in this chapter.

Setting a Schedule

- On the Center V2 window, click the **Accounts** button (No. 7, Figure 1-1). The Address Book window appears.
- Highlight one subscriber, and click the **Subscriber Schedule** (No. 7, Figure 1-2). The Schedule window appears.

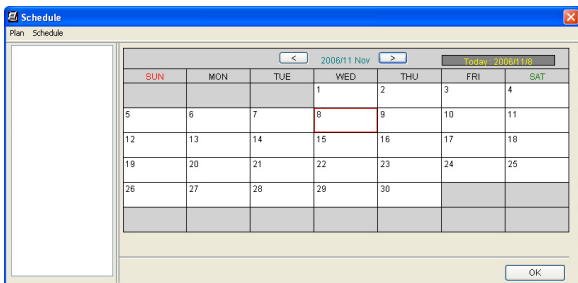

Figure 1-32

- On the Schedule window menu, click **Schedule**, select **Setup Wizard** and follow the Wizard instructions.
- When the following dialog box appears during the instructions, drag the mouse over the Login timeline to define the Start and End time.

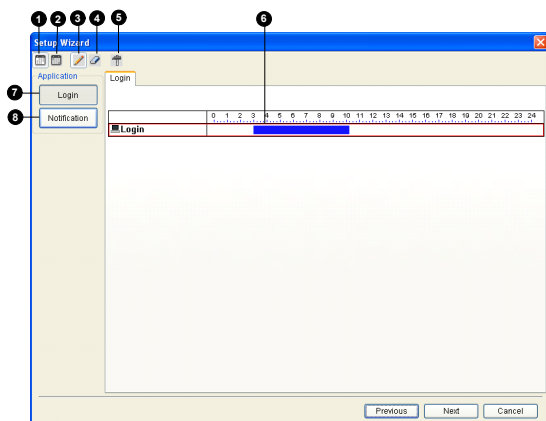

Figure 1-33

The controls on the Setup Wizard:

No.	Name	Description
1	Include	Displays task time.
2	Exclude	Displays non-task time.
3	Add	Draws task time.
4	Erase	Erases task time.
5	Advanced Setting	Selects alert notification methods. See <i>Scheduling Alert Notification</i> later.
6	Timeline	Defines the time periods.
7	Login	Displays the Login timeline.
8	Notification	Displays the E-mail and SMS timelines.

- Click **Next** when you finish the schedule. The Setup Wizard dialog boxes pops up again, and then click **Finish** to exit.

Scheduling Alert Notification

E-mails and SMS messages can be sent out within the scheduled period of time. The Schedule will work with your E-Mail and SMS settings to all alert conditions. To set up alert conditions, see *Notification Settings* later in this chapter.

Note: Once you enable the schedule function, you will not be notified when events occur outside the scheduled period of time.

1. On the Schedule window, double-click an established plan. A plan dialog box similar to Figure 1-32 appears.
2. Click the **Advanced Setting** button (No. 5, Figure 1-32). The Advanced Setting dialog box appears.
3. Expand the **Notification** folder, and select **SMS** or **E-Mail** to be scheduled.
4. On the plan dialog box, click the **Notification** button (No. 8, Figure 1-32), drag the mouse over SMS and / or E-mail timelines to define the Start time and End time to send out alerts.

1.12 Alarm Report

For every event, the Center V2 operator can generate a report to evaluate certain conditions.

Creating an Alarm Report

1. In the Event List window, select an event and click on the report column (No. 15, Figure 1-1). This dialog box appears.

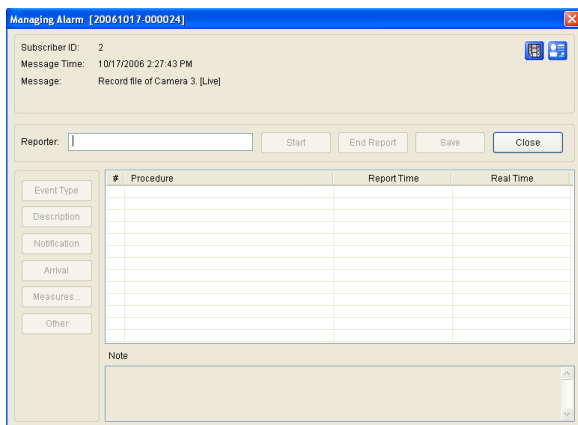

The dialog box titled "Managing Alarm: [20061017-000024]" contains the following elements:

- Subscriber ID:** 2
- Message Time:** 10/17/2006 2:27:43 PM
- Message:** Record file of Camera 3. [Live]
- Reporter:** A text input field followed by buttons: **Start**, **End Report**, **Save**, and **Close**.
- Event Type Selection:** A vertical list of buttons: **Event Type**, **Description**, **Notification**, **Arrival**, **Measures...**, and **Other**.
- Table:** A table with 4 columns: #, Procedure, Report Time, and Real Time. It contains 10 empty rows.
- Note:** A text area at the bottom for additional information.

Figure 1-34

2. In the Reporter field, type the name, and click **Start** to begin the report.
3. There are 6 report categories. Click the desired category tabs for report.
 - **Event Type:** Select a type to classify the event.
 - **Description:** Select a description for the event.
 - **Notification:** Select the authority being notified, and type the notified time.

- **Arrival:** The button becomes available after you select a notified authority. Type the arrival time of the authority.
 - **Measures:** Select the measure taken to deal with the event.
 - **Other:** The button is available only when the e-mail and /or SMS alert are configured.
4. When you finish the report and will not change the contents, click the **End Report**. Or click **Save** to edit later.

Editing Alarm Report Categories

The items in each category of the Alarm Report can be customized and edited to meet your needs. The changes made here will be available for each report.

1. On the Center V2 window, click the **Preference Settings** button (No.8, Figure 1-1), and select **Customize Alarm Report**. This dialog box appears.

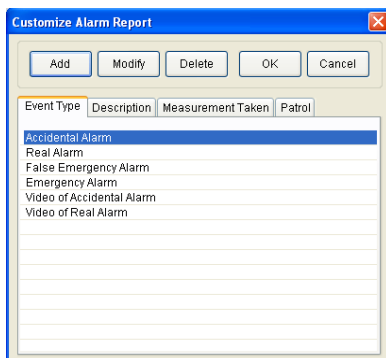

Figure 1-35

2. Click the desired category tab (**Event Type**, **Description**, **Measurement Taken**, and **Patrol**) to make the necessary changes.
3. Click **OK** to save the changes.

Printing Alarm Reports

You can print out the alarm reports along with filtered logs.

1. To filter the logs with alarm reports, click the **Tools** button (No.5, Figure 1-1), select **View Event Log**, and click the **Filter** button. The Filter window appears.
2. Click the **Clipboard** icon and select the type of alarm report from the drop-down list. For details, see *Filtering the Event Log* in 1.11 *Event Log Browser*.
3. Click **OK**. The search results will be displayed in the Event Log Browser window.
4. To print out the alarm reports along with the search results, click the **Page Setup** button (No.8, Figure 1-38), select **Print Managing Alarm Report** and click **OK**.
5. Click the **Print** button (No. 9, Figure 1-38). Find the alarm reports in the last part of the printouts.

Also see *Printout Settings* in 1.11 *Event Log Browser*.

1.13 Colorful Flags

The flags of various colors are provided to distinguish different events. You will find them useful not only when browsing in the Event List but also when using the Filter function to sort out the desired events.

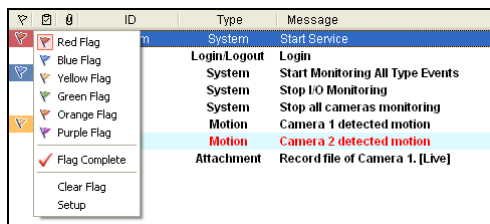

Figure 1-36

Marking the Events with Colorful Flags

You can flag any events in the Event List for later reference. There are 6 kinds of flags and one check mark for you to signify the events.

1. On the Event List window, select one event, and right-click on the flag column. A list of 6 kinds of flags in different colors (Red Flag, Blue Flag, Yellow Flag, Green Flag, Orange Flag and Purple Flag), one check mark (Flag Complete) and two setting options appears.
2. Select the desired flag or check mark for the event.

To unmark the events, simply click the flag icon. Or right-click the flag icon and select **Clear Flag**.

Editing Colorful Flags

You can name the colorful flags with the provided texts or change the texts to meet your needs.

1. On the Event List window, select one event, and right-click in the flag column. The flag list appears (Figure 1-36).
2. Select **Setup**. This dialog box appears.

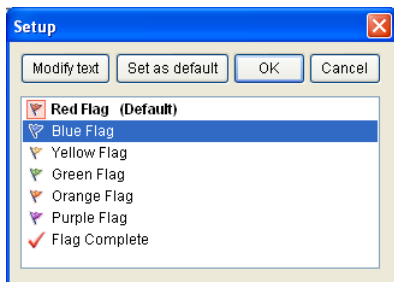

Figure 1-37

3. Select the desired flag, and then click the **Modify text** button. A list of text options appears.
4. Select one desired text (Pending, Assigned, In Process, Progressed, Resolve and Reject) or select **User Define** to customize your own flag text.

1.14 Event Log Browser

The Event Log Browser allows you to locate a desired event coming from subscribers. On the Center V2 window, click the **Tools** button (No. 5, Figure 1-1) and select **View Event Log** to display the following window.

Tip: You can quickly access the Event Log of a specific subscriber, instead of filtering all events. Right-click one subscriber on the Subscriber list (No. 4, Figure 1-1), select Event Log and then click a desired log type.

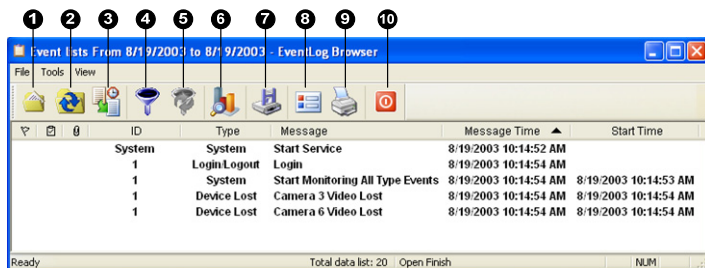

Figure 1-38

The buttons on the Event Log Browser:

No.	Name	Description
1	Open	Opens an event log.
2	Reload	Refreshes the event log manually
3	Start / Stop Synchronous EventLog	Refreshes the event log automatically.
4	Filter	Defines the search criteria.
5	Refresh the Filter Result	Refreshes the filter result.
6	Event Chart	Provides the daily, weekly and monthly statistical charts based on different criteria.

7	Backup	Exports the current event list and video files.
8	Page Setup	Creates a header and footer for the printout of the event list.
9	Print	Prints the current event list.
10	Exit	Exits the browser.

Opening the Event Log

Click the **Open** button (No. 1, Figure 1-38) to launch the following Open Database dialog box. Define a time period and select the type of database. If you want to open the logs created by the system, select **System Log**; if you want to open the logs you have backed up in a local drive or CD/DVD, select **Backup Log**. Then assign the log path. After clicking **OK**, the events matching the search criteria will be loaded to the Event Log Browser.

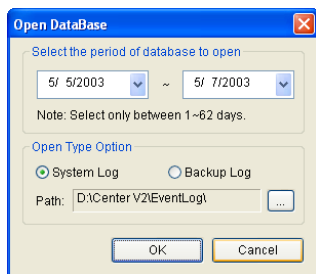

Figure 1-39

Note: By default, the displaying period of time is one day, the type of database is System Log and the log path is at:\Center V2\EventLog. The default displaying period of time and log path can be modified by using the Event Log Settings (Figure 1-43).

For details on backing up logs, see *Backup Settings* later in this chapter.

Filtering the Event Log

You can filter log events on the defined criteria. Click the **Filter** button (No. 4, Figure 1-38) to bring up the Filter window.

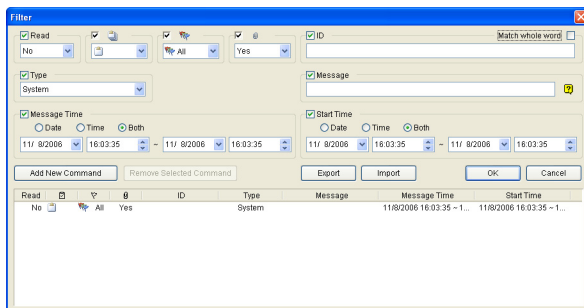





Figure 1-40

Filters

- **Read:** Searches for the events you have opened on the Event List that is at the bottom of the Center V2 window.
- **Clipboard:** Searches for the events with alarm reports. The  icon indicates the report has been completed. The  icon indicates the report has not been completed or ended. The  icon indicates the above two types of reports.
- **Flag:** Searches for the flagged events.
- **Clip:** Searches for the events containing video attachments.
- **ID:** Searches for the events from a specific subscriber.
- **Type:** Searches for the events based on the nature of events.
- **Message:** Searches for the events by keywords.
- **Message Time:** Searches for the events by the arriving time or date to Center V2.
- **Start Time:** Searches by the starting time of the events occurred at the subscriber site.

Applying Multiple Filters

This option allows you to define several filter commands for search. Click the **Add New Command** button to add a new filter command. When you click **OK**, all events matching the defined commands will be listed on the Event Log Browser.

Removing Filters

Select the filter command you wish to remove from the filter list, and then click the **Remove Selected Command** button to remove it.

Backing up the Event Log

You can back up logs to a local drive, or export them to CD and DVD.

1. On the Event Log Browser, click the **Backup** button (No.7, Figure 1-38). This dialog box appears.

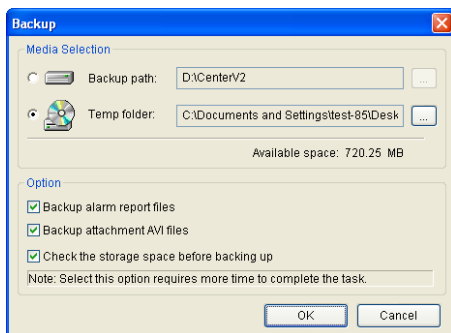

Figure 1-41

2. To back up logs to a local drive, select **Backup Path**, click the [...] button and assign a location where you want to save the files.
3. To export logs to CD and DVD, select **Temp folder**, click the [...] button and assign a location for temporary storage of backup data.

4. Select whether you want to back up alarm reports and AVI files along with logs.
5. Click **OK**.
6. If you select **Temp folder**, this dialog box appears for further setup.

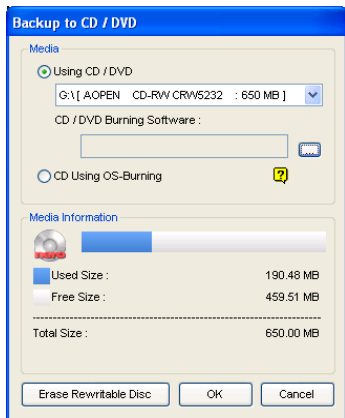

Figure 1-42

- **Using CD/DVD:** Click to back up files to the CD or DVD using the third-party software. Click the [...] button to assign the desired burning software (.exe file).
- **CD Using OS-Burning:** This option is only available when you use Windows XP, Server 2003, Vista or Windows 7. It burns files to the CD or DVD using the inbuilt software of the operating system. Note that your hard disk needs at least 1 G buffer space.

Setting the Event Log

On the Center V2 window, click the **Preference Settings** button (No. 8, Figure 1-1), and select **Event Log Setting** to display the following dialog box:

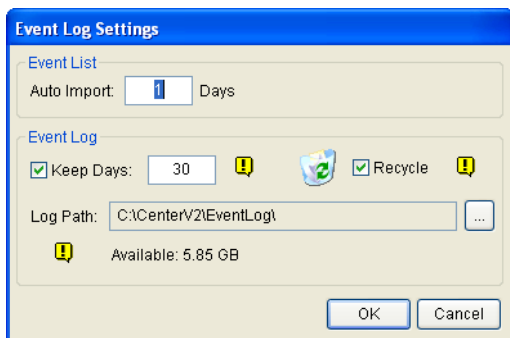

Figure 1-43

[Event List]

- **Auto Import:** Specify the number of days for which the logs will be loaded to the Event List at the bottom of the Center V2 window (Figure 1-1) and the Event Log Browser (Figure 1-38).

[Event Log]

- **Keep Days:** Select this option and type the number of days to keep log files. Otherwise clear the option to keep log files until the Recycle starts or the storage space is full.
- **Recycle:** Delete the files of the oldest day when storage space is lower than 500 MB.
- **Log Path:** Click the [...] button to assign a storage path.

Printing the Event Log

You can print out the filtered log events, define footers and headers for each printout, and choose whether to attach the Alarm Report with the data logs.

1. On the Event Log Browser, click the **Page Setup** button (No. 8, Figure 1-38) to display this dialog box.
2. Select the options and type the information that you want to print out.
3. Click **OK** to apply the settings.
4. Click the **Print** button (No.9, Figure 1-38) to start.

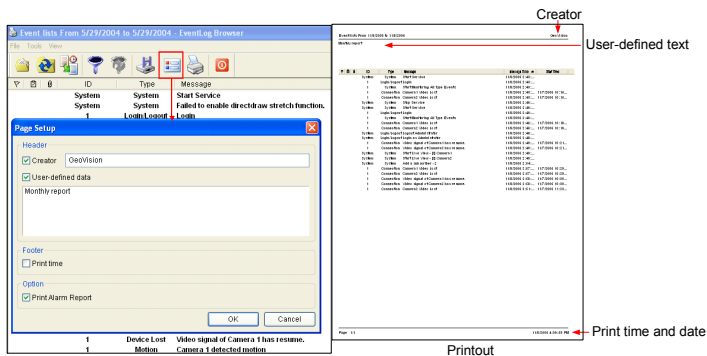

Figure 1-44

1.15 System Configuration

On the Center V2 window, click the **Preference Settings** button (No. 8, Figure 1-1), and select **System Configure** to display the following Preference window. This window contains these tabs: (1) General, (2) Layout, (3) Network, (4) Record and (5) Dispatch Server.

General Settings

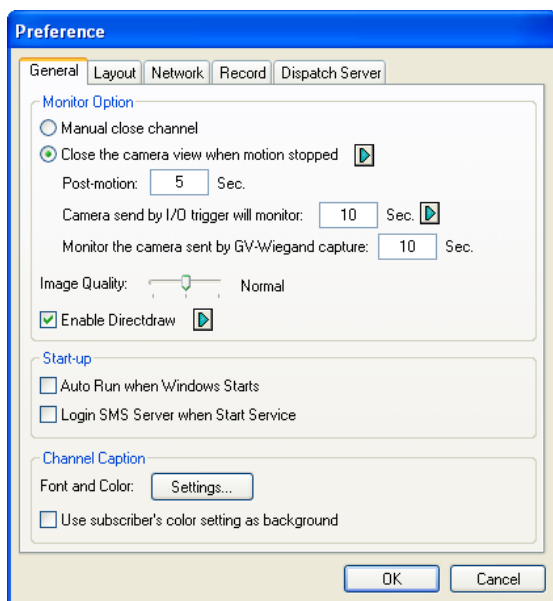

Figure 1-45

[Monitor Option]

- **Manual close channel:** Closes the triggered camera view manually.
- **Close the camera view when motion stopped:** Closes the triggered camera view automatically when motion stops.
- **Post Motion:** Specifies the duration of the camera view remaining on the monitoring window after motion stops.
- **Camera send by I/O trigger will monitor:** Specifies the duration of the camera view remaining on the monitoring window when an I/O device is triggered.

To keep the camera view remaining on the monitoring window even after the alarm is finished, click the right-arrow button, and uncheck **Latch Trigger**. Then the camera view will remain on the monitoring window for the specified time. For example, the alarm is triggered for 5 minutes and you set 10 minutes, which means the total display time will be 15 minutes.

- **Monitor the camera sent by GV-Wiegand Capture:** Specifies the duration of the camera view remaining on the monitoring window when the access control system, connected to GV-Video Server, is triggered. For details, see *Chapter 8 CMS Configurations* in the *GV-Video Server User's Manual*.
- **Image Quality:** Adjusts the video quality. Moving the slide bar to the right side for the better quality and the bigger image size.
- **Enable Directdraw:** Enables an enhanced image performance for live video. To enhance coloring, click the right-arrow button, select **Use Colorful Mode** and restart the Center V2 program to take it effect.

[Start-up]

- **Auto Run when Windows Starts:** Automatically runs Center V2 when Windows starts.
- **Login SMS Server when Start Service:** Automatically logs in SMS Server when Center V2 starts. You will be prompted to type the IP address, Port, ID and Password of the SMS server.

[Channel Caption]

- **Font and Color:** Click the **Settings....** button to change the font and color of the captions.
- **Use the subscriber setting color as background:** Checks the option to apply the caption settings.

For details, see *Channel Heading* earlier in this chapter.

Layout Settings

This feature transfers the Event List window to a separate computer while the monitoring windows are displayed in the current computer. For the application, your VGA card needs to support Twin View, and your Windows desktop must be properly set up for the display across two computer monitors.

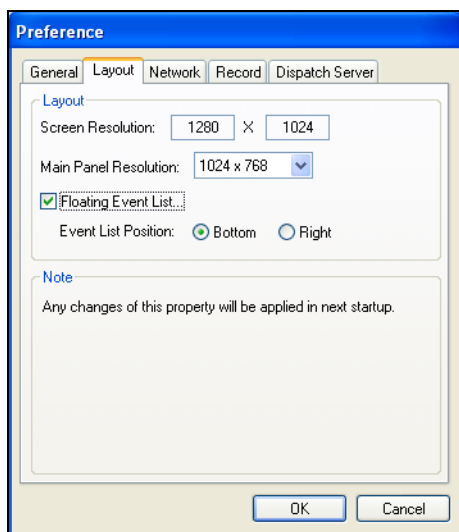

Figure 1-46

- **Screen Resolution:** Detects the current screen resolution on your PC.
- **Main Panel Resolution:** Sets the Center V2 panel resolution to 1024 x 768, 1280 x 1024, 1600 x 1200, 1680 x 1050, 1920 x 1200, 1920 x 1080, 1280 x 800 or 1440 x 900. The new resolution is effective after next login.
- **Floating Event List:** Moves the Event List window to a separate monitor at the bottom or right side.

Network Settings

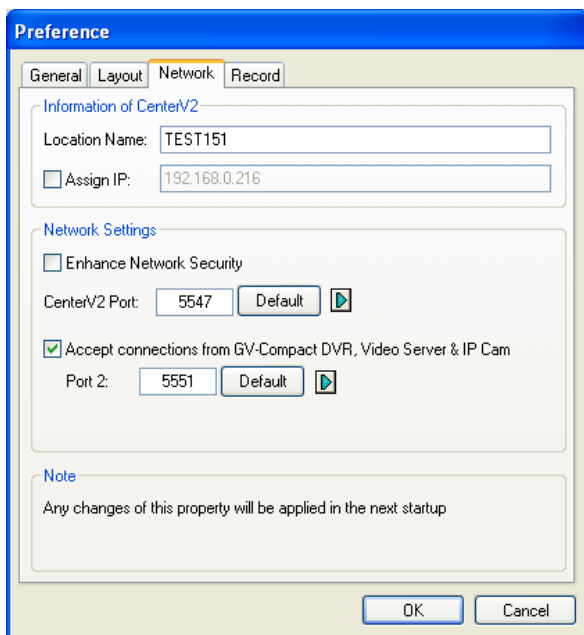



Figure 1-47

- **Location Name:** Indicates the name of the PC where Center V2 is installed.
- **Assign IP:** When your router or system has more than one IP address, you can assign an IP address for the communication between GV-System and Center V2.
- **Enhance Network Security:** Applies enhanced security for Internet. When the feature is enabled, all subscribers using earlier version than version 7.0 cannot access the Center V2 anymore.
- **Center Port:** Indicates the communication port used by the Center V2. The port should match the one in Figure 1-7. To automatically configure the port on your router by UPnP technology, click the **Arrow** button. For details on UPnP settings, see *UPnP Settings, Appendix*.
- **Accept the Connection of GV-Compact DVR, Video Server & IP Cam:** Enables the connection to GV IP devices. For connecting with GV IP devices, the default port is **5551**; or you can modify it to match the Center V2 port on GV IP devices. For details, see their separate *User's Manuals*.

Recording Settings

The feature allows you to assign a path to store video files.

Click the **Add New Path** button  to assign a path; click the **[X]** button to delete a path.

If the **Recycle** item is checked, the system will delete old files when storage space falls short of 800 MB; if not checked, Center V2 will stop recording when storage space falls short of 800 MB.

If you like to enlarge the default recycle threshold, select **Enlarge recycle threshold** and specify a size.

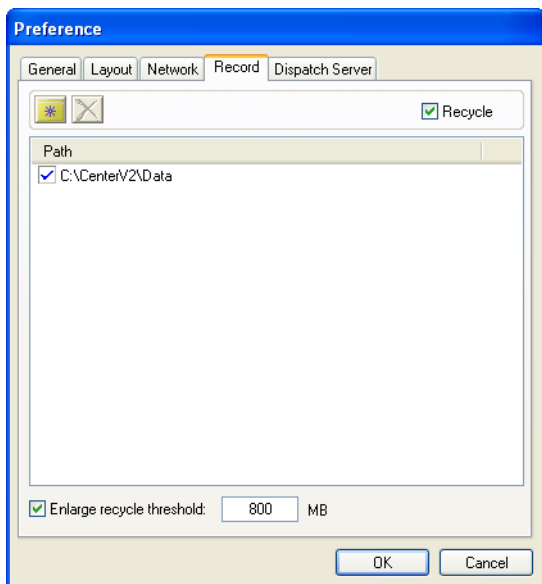

Figure 1-48

Note: Every 400 MB of old files will be deleted upon reaching the recycle threshold.

Dispatch Server Settings

See 2.6 Connecting Center V2 to Dispatch Server.

1.16 Notification Settings

Center V2 can automatically activate the assigned computer and output alarm to notify the operator while a SMS and an e-mail message are being sent out to subscribers, when alert conditions occur. For this application, click the **Preference Settings** button (No. 8, Figure 1-1) on the Center V2 window and select **Notification** to display this window.

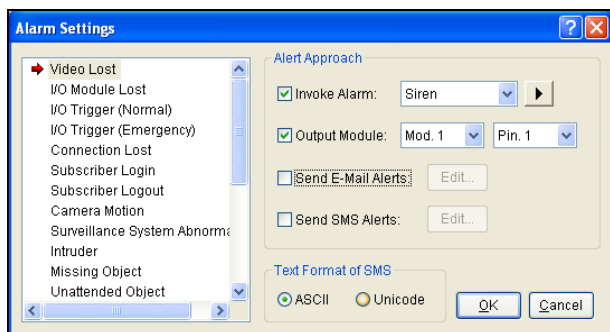

Figure 1-49

[List box] Select an alert condition in the left list box to be configured.

[Alert Approach]

- **Invoke Alarm:** Select a computer alarm from the drop-down list. Or, select **User Define** from the list to import one desired .wav sound. Click the **Arrow** button beside to test the assigned alarm.
- **Output Module:** Select an installed output model and pin number to alert the Center V2 operator. To set up an I/O module on the Center V2, see *1.17 Output Alerts*.
- **Send E-Mail Alerts:** Enables e-mail alerts to send e-mails to subscribers. Click the **Edit** button to edit a message. For Mailbox settings, see *1.19 E-Mail Alerts*.

- **Send SMS Alerts:** Enables SMS alerts to send SMS messages to subscribers. Click the **Edit** button to edit a message. For SMS Server settings, see *1.18 SMS Alerts*.

[Text Format of SMS] ASCII for English text, limited to 160 characters.
Unicode for other languages, limited to 70 characters.

Note: To automatically send E-mail and SMS alerts when alert conditions occur, ensure to set up e-mail addresses and mobile numbers for each subscriber in the Subscriber Address Book (Figure 1-3).

1.17 Output Alerts

When alert conditions occur, you can activate the output devices installed at the Center V2 site or at the subscriber site.

Forcing Outputs of Center V2

To configure output devices at the Center V2 site, click the **Preference Setting** button (No.8, Figure 1-1) and select **I/O Device** on the Center V2 window. The following setup dialog box appears. Currently the application only supports GV I/O modules..

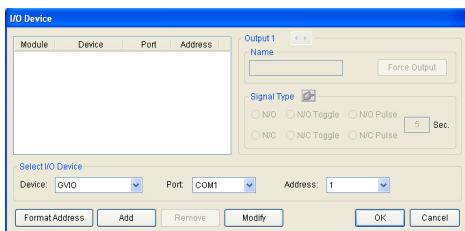

Figure 1-50

To automatically force outputs to be triggered when alert conditions occur, set up **Output Module** in the Alarm Settings dialog box. See *1.16 Notification Settings* earlier in this chapter.

To manually force outputs to be triggered, click the **Tools** button (No.5, Figure 1-1) on the Center V2 window, and then select **Force Output** to display the Force Output of Local I/O Device window. Select a desired module and then click **Finger** buttons to activate outputs.

Forcing Outputs of a Subscriber

See *Showing I/O Status* earlier in this chapter.

1.18 SMS Alerts

You can send SMS messages to subscribers when alert conditions occur.

Setting SMS Server

Before sending SMS messages to an individual subscriber, you need to define SMS Server correctly.

1. On the Center V2 window, click the **Tools** button (No. 5, Figure 1-1), and then select **Connect to SMS Server** to display this dialog box.

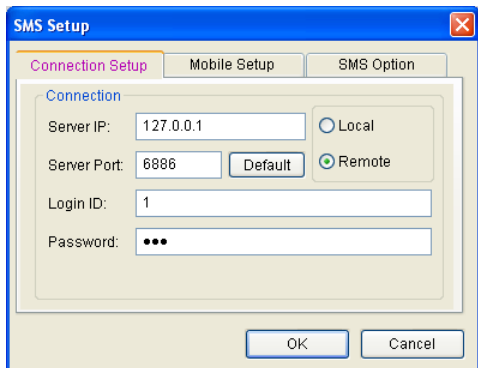

Figure 1-51

2. Type the IP address, communication port, Login ID and Password of the SMS Server.
3. If the SMS Server is installed at the same computer with the Center V2, select **Local**. If not, select **Remote**.
4. To set up three mobile numbers of Center V2 operators to get notified when Center V2 loses connection to SMS Server, click the **Mobile Setup** tab to display this window.

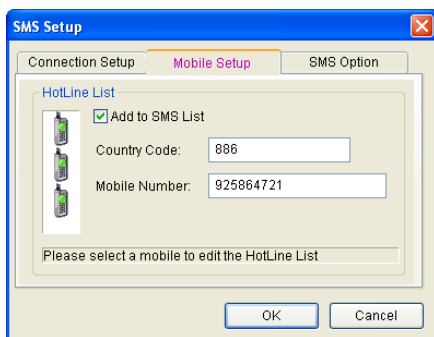

Figure 1-52

5. Select one mobile icon, check **Add to SMS List**, and type country code and mobile number.
6. To set time intervals between each SMS message when alert occurs, click the **SMS Option** tab to display this window.

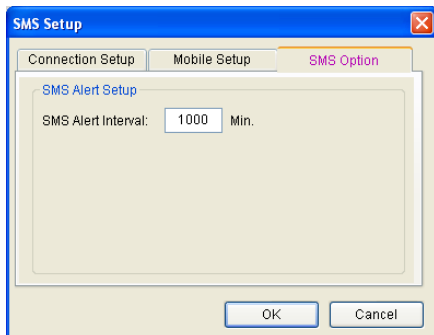

Figure 1-53

7. In the SMS Alert Setup field, set the interval between 0 and 1440 minutes.

For details on SMS Server, see Chapter 10, *DVR User's Manual* on the Surveillance System Software DVD.

Connecting to SMS Server

In the Center V2 window, click the **Tools** button (No.5, Figure 1-1), and then select **Connect to SMS Server** for connection.

Sending SMS

Once the connection of SMS Server and Center V2 is established, there are several ways to send SMS messages to subscribers. See the Center V2 window for the following selections.

1. Click the **Tools** button (No.5, Figure 1-1) and select **Send Short Message**. This sends SMS to an individual subscriber manually.
2. On the Subscriber List (No. 4, Figure 1-1), right-click one subscriber and select **Send Short Message**. This sends SMS to an individual subscriber manually.
3. On the Event List, double-click one Event Type, except Attachment, to call up a message window. Click the **Send Short Message** icon on the window. This sends SMS to an individual subscriber manually.
4. Right-click one display channel and select **Send Short Message**. This sends SMS to an individual subscriber manually.
5. Click the **Preference Settings** button (No. 8, Figure 1-1), and select **Notification** to display the Alarm Settings window. Check the **Send SMS Alerts** item. This sends SMS to subscribers automatically when set alert conditions occur. For details, see *Notification Settings* earlier in this chapter.

1.19 E-Mail Alerts

You can send e-mails to subscribers when alert conditions occur.

Setting Mailbox

Before you can send e-mails to a separate e-mail account, you need to define your mailbox correctly.

Setting up the mailbox

1. On the Center V2 window, click the **Preference Settings** button (No. 8, Figure 1-1), and then select **E-Mail Setup**. This dialog box appears.

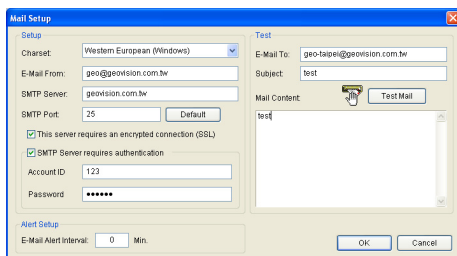

Figure 1-54

2. In the Charset field, select the set of characters and symbols that the e-mail uses.
3. In the E-Mail From field, enter your e-mail address.
4. In the SMTP Server field, type the outgoing server address.
5. If your e-mail server requires an SSL (Secure Sockets Layer) authentication for connection, select **This server requires an encrypted connection (SSL)**.
6. If your e-mail service provider requires authentication for sending e-mails, select **SMTP Server requires authentication**, and type the account ID and password of your SMTP.

7. If you want to set time intervals between each e-mail message when alert occurs, in the Alert Setup field, set the interval between 0 and 1440 minutes.
8. Click **OK**.

Sending a test e-mail

After setting up your mailbox, you can use the Test section and send a message to your own e-mail account for testing.

1. Enter your own e-mail address in the E-Mail To field.
2. Enter a subject for the e-mail.
3. Type the desired message in the Mail Content field.
4. Click the **Test Mail** button.

Sending E-Mail

There are several ways to send e-mail alerts. See the Center V2 window for the following selections.

1. On the Subscriber List (No. 4, Figure 1-1), right-click one subscriber, and then select **Send E-Mail**. This sends the e-mail to an individual subscriber manually.
2. Right-click one display channel, and then select **Send E-Mail**. This sends the e-mail to an individual subscriber manually.
3. On the Event List, double-click one Event Type, except Attachment, to call up a message window. Click the **Send E-Mail** icon on the window. This sends the e-mail to an individual subscriber manually.
4. Click the **Preference Settings** button (No. 8, Figure 1-1), and select **Notification** to display the Alarm Settings window. Check the **Send E-Mail** item. This sends e-mails to subscribers automatically when set alert conditions occur. See *1.13 Notification Settings* in this chapter.

1.20 E-Map Alerts

You can configure an instant E-Map alert to lay out the locations of triggered cameras, sensors and alarms within a floor plan.

For this application, subscribers must already create their own E-Maps using the E-Map Editor and activate **WebCam Server**.

To access the E-Map at the Center V2, right-click one online subscriber on the Subscriber List (No. 4, Figure 1-1) and select **E-Map**. The Remote E-Map window will appear. When motion or input trigger is detected on the subscriber, the camera or input icon on the E-Map will blink for alert. You can also double-click the camera icon to see its live view.

The Remote E-Map Window

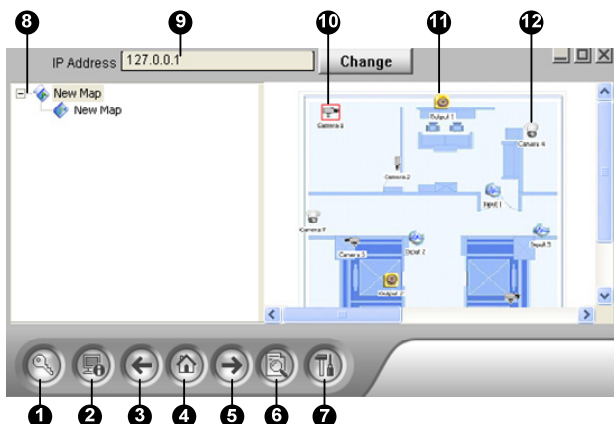

Figure 1-55

The controls on the Remote E-Map window:

No.	Name	Description
1	Login	Click to log in up to 500 hosts.
2	Host Information	Click to view the information of incoming events upon motion detected and I/O devices triggered.
3	Previous	Click to go to the previous E-Map file.
4	Home	Click to back to the top of the tree view.
5	Next	Click to go to the next E-Map file.
6	ViewLog	Click to access the Remote ViewLog function.
7	Configure	Click to configure the Remote E-Map.
8	Tree List	The list displays all created E-Map files and folders.
9	IP Address	Displays the IP Address of the connected host.
10	Blinking Icon	The blinking icon represents a triggered camera or I/O device.
11	Output Icon	Click to manually force the output device.
12	Camera/Dome Icon	Click to view the live video associated with that camera/dome. Up to 16 live videos can be accessed simultaneously.

Configuring the Remote E-Map

Click the **Configure** button (No. 7, Figure 1-55) to display the following dialog box:

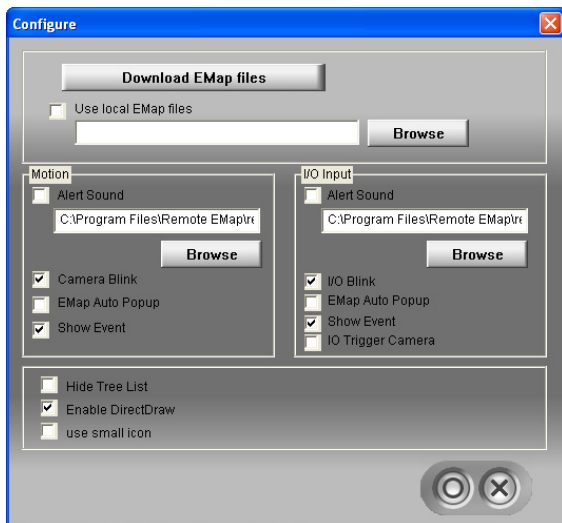

Figure 1-56

[Download EMap files] Click to download E-Map files from the subscriber server to the local computer. This option can reduce network load when you want to view E-Maps of multiple subscribers.

- **Use local EMap files:** Once downloading E-Map files to the local computer, you can use these E-Map files for connection.

[Motion] / [I/O Input]

- **Alert Sound:** Select this option and assign a .wav file to alert the operator when motion is detected or input devices are triggered.
- **Camera Blink, I/O Blink:** When cameras or input devices are triggered, their icons on the E-map flash.

- **EMap Auto Popup:** When cameras or input devices are triggered, the related map will be displayed on the Remote E-Map window instantly.
- **Show Event:** Select this option to display motion or input triggered events on the Host Information window.
- **I/O Trigger Camera:** When input devices are triggered, the related camera views will be displayed on the Remote E-Map window instantly. For this function to work, input devices must be mapped to cameras on the Main System.
- **Hide Tree List:** Select this option to hide the tree list.
- **Enable DirectDraw:** The DirectDraw is enabled by default. Some VGA cards might not support DirectDraw and can produce distorted frames. In this case, disable the feature.
- **Use small icon:** The Remote E-Map uses the large icons of cameras and I/O devices by default. Select this option if you want to use small icons.

1.21 Event Chart

The Event Chart can provide you the daily, weekly and monthly statistical chart based on different criteria. These statistical charts allow the administrator to analyze the occurrence of different event types and message types, and the events that occur on different subscribers.

To display the Event Chart, you need to install the following software on the computer. Use the links in the software DVD or click **Here** below to download the software.

- Microsoft .NET Framework 3.5 SP1 or later versions (Click [Here](#))
- Microsoft Chart Controls (Click [Here](#))

Accessing the Event Chart

1. Click the **Tools** button (No. 5, Figure 1-1) and select **Event Chart**. This window appears.

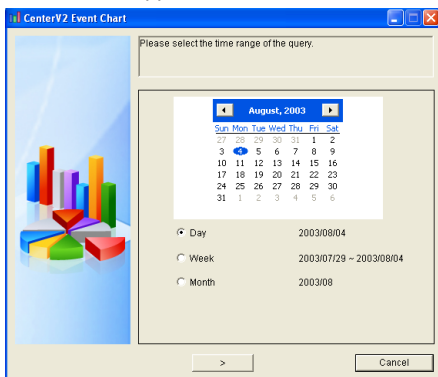

Figure 1-57

- Specify a day or select a week or month to query the event data. Click the **Next** button. This dialog box appears.

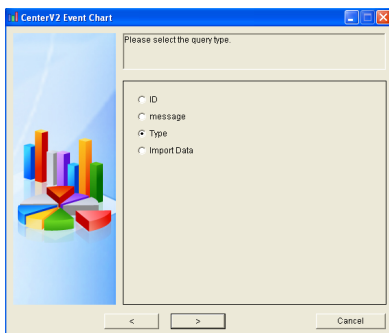

Figure 1-58

- Select **ID** to query the events based on subscriber's ID and **message** or **Type** to query the events based on message types. **Import Data** allows you to query the events based on your previously-exported query settings (see Step 5).

Here we select **Type** as an example. Click the **Next** button. This dialog box appears.

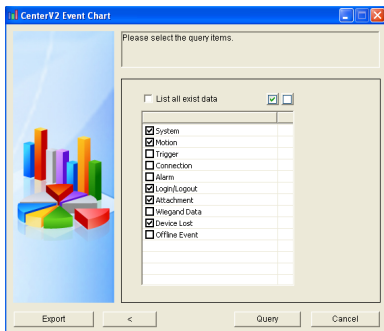

Figure 1-59

4. Select **List all exist data** to query all the event types, or disable it to select the desired event types.
5. You can optionally click **Export** at the left bottom of the window to export the settings for next-time use.

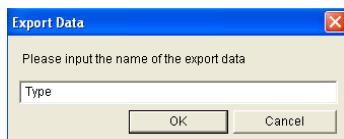

Figure 1-60

6. Click the **Query** button to display the statistical chart.

Note: If you select **ID** or **Message** to query the events, you need to type the subscriber ID or message type you want to query.

Event Chart

You can click each item on the chart to view more detailed information.

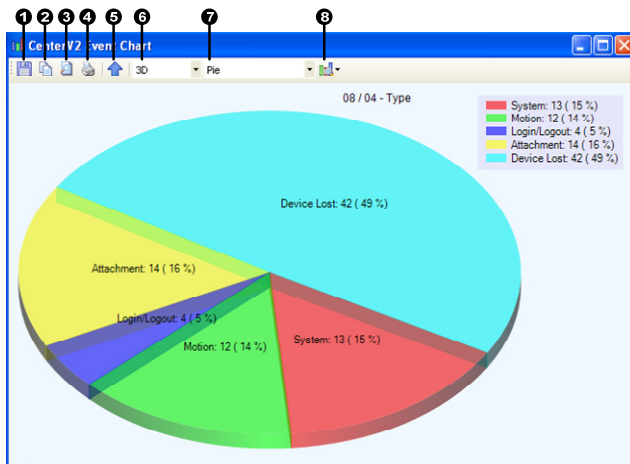

Figure 1-61

No.	Name	Description
1	Save Image	Saves the chart image.
2	Copy Image	Copies the chart image.
3	Preview	Previews the chart image for print.
4	Print	Prints the chart image.
5	Up one level	Goes to the previous chart image.
6	3D/2D	Presents the chart in 3D or 2D mode.
7	Pie/Line/Column	Presents the event data in pie, line or column chart.
8	View	Presents the title, label, legend, name, count or percentage in the chart.

1.22 Failover Server

You can configure up to two failover servers in case of the primary Center V2 server failure. Whenever the primary fails, the failover server takes over the connection from subscribers, providing uninterrupted monitoring services.

1. To import subscribers' accounts from the primary server to the failover server, click the **Import / Export Address Book** button (No. 6, Figure 1-2) on the Address Book toolbar, and select **Import** to transfer the address book data.
2. On the Center V2 window, click the **Preference Settings** button (No. 8, Figure 1-1), and select **Automatic Failover Support**. This dialog box appears.

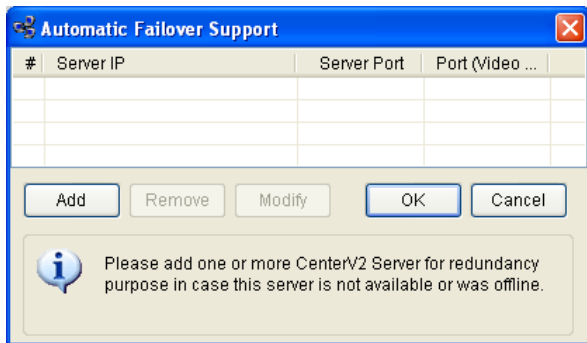
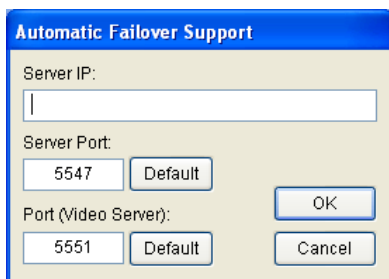

Figure 1-62

- Click the **Add** button to add one server. This dialog box appears.



The dialog box is titled "Automatic Failover Support" in a blue header bar. It has a light beige background. It contains two input fields: "Server IP:" with a text box below it, and "Server Port:" with a text box containing "5547" and a "Default" button to its right. Below these is "Port (Video Server):" with a text box containing "5551" and a "Default" button to its right. On the right side of the dialog are two buttons: "OK" and "Cancel".

Figure 1-63

- Type the IP Address of the failover server. Keep the default port settings or modify them if necessary.
- Click **OK**. When the primary Center V2 server fails, all connections from subscribers will be diverted to the failover server automatically.

Note: Once the primary server is ready to resume the services, it is required to close the failover server so the connection from subscribers can move back to the primary.

1.23 Assigning a Subscriber to Another Center V2

You can assign one subscriber to another Center V2 without ending the current connection. For this function to work, subscribers must also use GV-System version 8.3 or later.

Note: The function is not available for the subscribers of GV-Video Server, GV-Compact DVR and GV-IP Camera.

1. In the Subscriber List, right-click the desired subscriber, and select **Dispatch to other Center V2**. This dialog box appears.

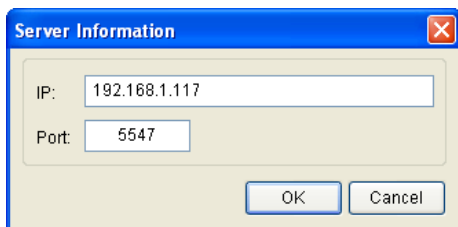

Figure 1-64

2. Type the IP address of another Center V2. The default port value is 5547. Modify it if necessary.
3. Click **OK**. The subscriber will be therefore assigned to the designated Center V2. In the Subscriber List of the local Center V2, that subscriber's icon shows offline.

1.24 Channel Display on Another Monitor

If the Center V2 is equipped with multiple monitors, you can use the QView feature to display a selected channel on another monitor screen.

1. On the Center V2 window, click the **Tools** button (No. 5, Figure 1-1) and select **QView**. This dialog box appears.

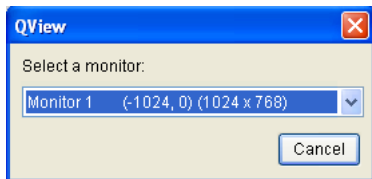
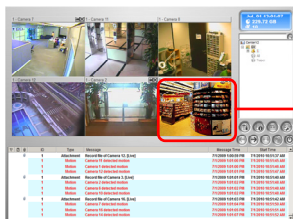

Figure 1-65

2. Use the drop-down list to select a desired monitor.
3. Click one channel to be displayed on that monitor.



Select a channel to be displayed on another monitor screen



The selected channel is displayed on another monitor screen

Figure 1-66

4. To switch to another channel, simply click another channel.

Chapter 2

Dispatch Server

The availability of Center V2 Servers may be threatened by network overload. Thru Dispatch Server, the concern can be settled by arranging and distributing subscribers' requests to the least busy Center V2 Servers. With Dispatch Server, a central monitor station can run several Center V2 Servers and serve a large number of subscribers with the fastest responding time. If any of Center V2 Servers needs maintenance, Dispatch Server can automatically redistribute subscribers' requests to other Center V2 within a server farm or to servers in another location.

2.1 Minimum System Requirements

Before installation, make sure that your computer meets the following minimum requirements:

Standard Version

OS	32-bit	Windows XP / Vista / Server 2008 / 7
	64-bit	Windows Server 2008 / 7
CPU	Pentium 4, 3.0 GHz with Hyper-Threading	
Memory	2 x 512 MB Dual Channels	
Hard Disk	The hard disk space required to install Dispatch Server (Standard Version) must be at least 1 GB.	
VGA	NVIDIA GeForce 8600 GT / ATI Radeon X1650	
DirectX	9.0c	
Hardware	GV-USB Dongle	

Advanced Version (Connections to more than 100 DVR subscribers)

OS	32-bit	Windows XP / Vista / Server 2008 / 7
	64-bit	Windows Server 2008 / 7
CPU	Core 2 Duo, 2.4 GHz	
Memory	2 x 1 GB Dual Channels	
Hard Disk	The hard disk space required to install Dispatch Server (Advanced Version) must be at least 1 GB.	
VGA	NVIDIA GeForce 8600 GT / ATI Radeon X1650	
DirectX	9.0c	
Hardware	GV-USB Dongle	

2.2 Installation

1. Connect the GV-USB Dongle to the computer.
2. Insert the CMS Software CD to your computer. It will run automatically and a window appears.
3. To install the USB device driver, select **Install or Remove GeoVision GV-Series Drive** and select **Install GeoVision USB Device Driver**.
4. To install the CMS system, select **Install V8.4 Central Monitoring System**.
5. Click **Dispatch Server System**, and follow the on-screen instructions.

2.3 The Dispatch Server Window

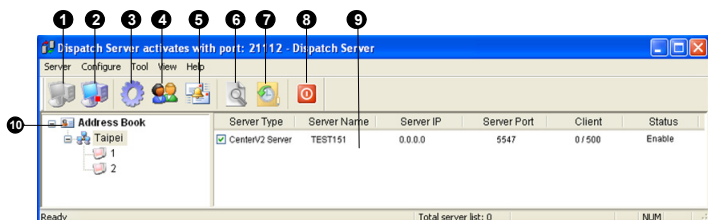

Figure 2-1

The controls on the Dispatch Server window:

No.	Name	Description
1	Start Server	Starts Dispatch Sever.
2	Stop Server	Stops Dispatch Sever.
3	Server Setting	Configures Dispatch Sever.
4	Account	Adds, edits and deletes the accounts of Center V2 Servers and subscribers.
5	Subscriber Notification Setting	Sets the alert conditions and methods
6	Stop/Start Query Center V2 Event	Specifies an event query.
7	Real-time CenterV2 Event	Views real-time events occurring on Center V2 Servers.
8	Exit	Closes the Dispatch Server window.
9	Center V2 Status	The window displays the status of Center V2 Server. A check appearing on the check box indicates subscribers from the Center V2 will be distributed. Unchecking will disable the distribution service.
10	Tree View	The list displays all created group folders, servers and subscribers. You can right-click any online subscriber to call up Subscriber Address Book and Camera/Audio Control Panel.

2.4 Subscriber Account

Dispatch Server can serve up to **50** Center V2 Servers and **25,000** subscribers at the same time. Before starting the services, create at least one subscriber on the Dispatch Server. To create an account, click the **Account** button (No. 4, Figure 2-1) to display this Address Book window.

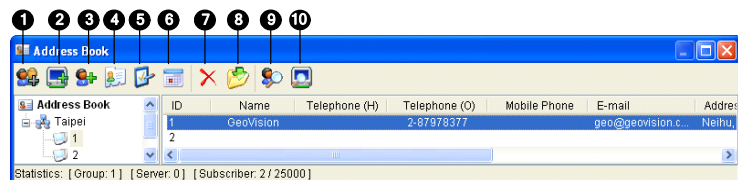

Figure 2-2

The toolbar on the Address Book window:

No.	Name	Description
1	Add A Group	Adds a group folder.
2	Add A Server	Adds a Center V2 Server.
3	Add A Subscriber	Adds a subscriber.
4	View/Edit Subscriber Address Book	Opens Subscriber Address Book for viewing and editing.
5	Subscriber Setting	Highlight one subscriber and click this button to configure the settings of video and alert formats.
6	Subscriber Schedule Setting	Sets up subscription schedules
7	Delete A Group/Server/Subscriber	Highlight a group, a server or a subscriber and click this button to delete it.
8	Import / Export Address Book	Imports or exports the address book data.
9	Find A Subscriber	Searches a subscriber account.
10	Find A Server	Searches a server account.

The creation of a subscriber account is similar to that in Center V2. See *1.4 Subscriber Account Setup*.

Note:

1. You can create sub-groups beneath a group; every sub-group can only include one Center V2 server; every Center V2 server can include up to **500** subscribers.
 2. When one Center V2 server stops running, its own subscribers will be distributed to available Center V2 servers at the same or higher level of the hierarchical file system.
 3. If you do not arrange Center V2 servers and subscribers into groups, they will be distributed to the least busy Center V2 servers randomly.
-

2.5 Service Startup

After subscriber accounts are created, Dispatch Server is ready to provide services. Click the **Start Server** button (No. 1, Figure 2-1) on the Dispatch window to start the services.

2.6 Connecting Center V2 to Dispatch Server

Follow these steps to connect Center V2 to Dispatch Server:

1. Start the Dispatch Server service.
2. At Center V2, click the **Preference Settings** button (No. 8, Figure 1-1), select **System Configure** to display the Preference window, and then click the **Dispatch Server** tab. The Preference dialog box appears.
3. Click the **Use Dispatch Server** tab. Type the identification code, IP address, and the port of the Dispatch Server.

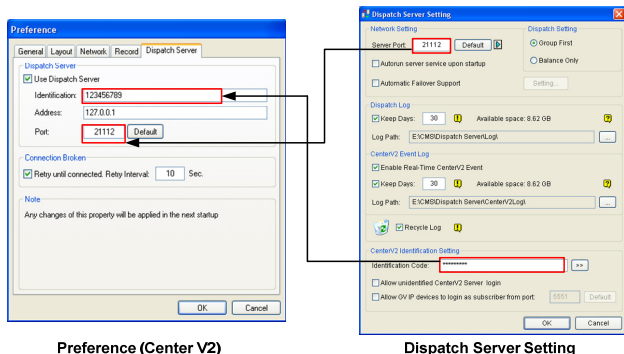

Figure 2-3

4. If you have arranged Center V2 servers and subscribers into groups in Dispatch Server, click the **Network** tab in the Preference window (Figure 2-3) and check the **Location Name** of the Center V2. The location name should match the Center V2 server name created on Dispatch Server.
5. After above settings, click **OK** and restart Center V2.

2.7 Connecting GV-System to Dispatch Server

By default, GV-System is set to connect to Center V2. You need to reset GV-System so that it can connect to Dispatch Server. Follow these steps to connect GV-System to Dispatch server:

1. On the main screen of GV-System, click the **Network** button, and then select **Connect to Center V2**. The Login Information dialog box appears. See Figure 1-7.
2. In the Center IP field, type the IP address of the Dispatch Server.
3. Type a user ID and password created in the Dispatch Server.
4. Change the port number from 5547 (Center V2 port) to **21112** (Dispatch Server port).
5. Click the **OK** button. The Connect to Center V2 dialog box appears.
6. Click the **Connect** button to enable connecting to the Dispatch Server.

Note: If you want to modify the login information of the Center V2, on the Connect to CenterV2 dialog box click the listed Center V2 IP and then select **Modify**.

2.8 Event Query

This feature lets you locate a desired event by posing a query on Center V2 Servers. Click the **Stop/Start Query Center V2 Event** button (No. 6, Figure 2-1) on the toolbar to display the following dialog box. Check the desired query items (Type, ID, Date and/or Time), define your query condition under each item, and then click **OK** to display the query results.

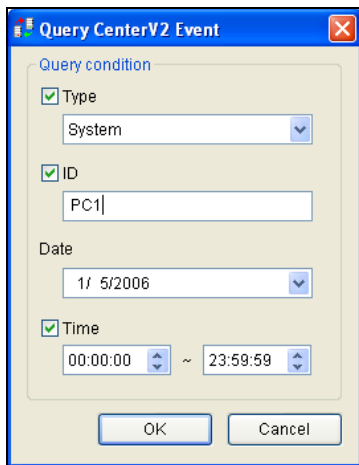

Figure 2-4

The Query feature supports the remote playback when folder sharing on the recording folder of Center V2 is enabled. Double-clicking any found event with video attachment can play it back on Dispatch Server.

Note: To enable folder sharing on the recording folder of Center V2, right-click the folder and select **Sharing and Security**. Click the **Sharing** tab, in the **Network sharing and security** section, select **Share this folder on the network**. Click **OK**. The default path for recordings is `:\\Center V2\\Data`.

2.9 Event List

The feature lets you view the real-time events occurred on Center V2 Servers. For the application, make sure the **Enable Real-Time CenterV2 Event** option is enabled; see Figure 2-7. Then click the **Real-Time Event** button (No. 7, Figure 2-1) on the toolbar to display the following window.

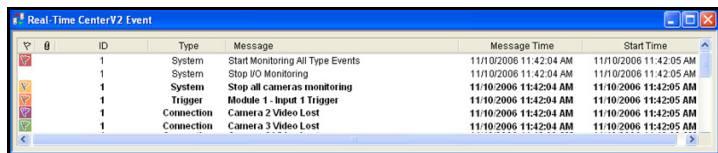

ID	Type	Message	Message Time	Start Time
1	System	Start Monitoring All Type Events	11/10/2006 11:42:04 AM	11/10/2006 11:42:05 AM
1	System	Stop I/O Monitoring	11/10/2006 11:42:04 AM	11/10/2006 11:42:05 AM
1	System	Stop all cameras monitoring	11/10/2006 11:42:04 AM	11/10/2006 11:42:05 AM
1	Trigger	Module 1 - Input 1 Trigger	11/10/2006 11:42:04 AM	11/10/2006 11:42:05 AM
1	Connection	Camera 2 Video Lost	11/10/2006 11:42:04 AM	11/10/2006 11:42:05 AM
1	Connection	Camera 3 Video Lost	11/10/2006 11:42:04 AM	11/10/2006 11:42:05 AM

Figure 2-5

The controls on the Real-Time Center V2 Event window:

1. The window supports the remote playback when folder sharing on the recording folder of Center V2 is enabled. Double-clicking any event with video attachment can play it back on Dispatch Server.
2. You can flag an incoming event for later reference. Click in the flag column to flag an event. Click the flag icon to remove it.

Note: The flags of various colors are provided to distinguish different events. You will find them useful not only when browsing in the Real-Time CenterV2 Event List window but also when using the Filter function in the Log Brower to sort out the desired events.

A list of Types and Messages from Center V2 will be displayed:

Type	Message
Motion	Camera detected motion
Trigger	I/O Trigger; Module xx Trigger Resume; Video of Camera xx (By: Module xx)
Connection	Video Lost; Module Lost; The network connection is lost; The connection of (client xx) is abnormal; Camera cannot be controlled; Ping Timeout; Failed to establish the connection; Video signal of Camera xx has resume; Module xx has returned to normal; Failed to Login SMS Server; Failed to send short message; SMS Server is shutdown.
Alarm	There isn't enough space for recording; There isn't enough space for recording; The storage for Event Log is low, Event Log will not take any new entries; An unexpected error occurred in Multicam Surveillance System (Error Code: 1 or 2); There is an intruder; Object Missing; Unattended Object; Alert Message of POS.
Attachment	Record file of Camera xx [Live, Attachment or offline].
System	Start Recycle; Recycle Event Log; Status change of monitoring cameras. On: (camera no.) Off: (camera no.) / (By Schedule); Stop all cameras monitoring; Start all cameras monitoring; Start I/O Monitoring. / (By Schedule); Stop I/O Monitoring. / (By Schedule); Schedule Start; Schedule Stop. All monitoring devices are stop too; Start monitoring all type events; Stop monitoring all type events; Subscriber session is not established. Wait-time expired; Unexpected logout before subscriber session is completed.

Note: Error Code 1 indicates a codec error; Error Code 2 indicates that users can't write or record any data due to HD failure or user privilege.

2.10 Subscription Schedule

The Dispatch Server operator can create schedules to monitor subscription status. When subscribers don't log in Dispatch Server on the programmed time, the operator and subscribers will get notified.

- To set up a schedule, see *1.11 Subscription Schedule*.
- When a subscriber doesn't log in Dispatch Server on time, this message will appear on the Event List: Service hour engaged; still waiting for subscriber to log in.
When a subscriber logs out suddenly during a service time, this message will appear: Unexpected subscriber logout during service times.
- To notify subscribers by SMS and E-Mail, see *2.14 SMS Alerts* and *2.15 E-Mail Alerts*.

2.11 Live View

You can view live videos from subscribers. To access a live view, right-click any online subscriber on the tree view of the Dispatch Server window (No. 10, Figure 2-1) and select **Camera/Audio Control**. For details on the controls of the Live View window, see *4.6 Live View*.

You can enhance the coloring to have more vivid and saturated images. Click **Configure** on the menu bar, select **DirectDraw Configuration**, select **Use Colorful Model**, click **OK** and restart the Dispatch Server program for the mode to take effect. Right-click any online subscriber and select **Camera/Audio Control** to see the enhanced live video.

2.12 Log Browser

The following two log browsers let you locate the events of Dispatch Server and Center V2 Servers easily.

Dispatch Log Browser

The browser lets you view and locate the system status of Dispatch Server, the login/out status of Center V2 Servers. Click **View** on the window menu and then select **Dispatch Log** to display the following log browser. For details on Log Browser, see *1.14 Event Log Browser*.

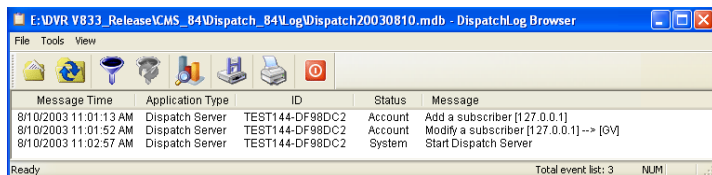

Figure 2-6

A list of Status and Messages will be displayed:

Status	Message
System	Start Dispatch Server; Failed to start Dispatch Server; Stop Dispatch Server; Can't find KeyPro; Start to recycle the Dispatch Server; Start to recycle the CenterV2 Event Log.
	CenterV2 Server (IP: CS_IP) connects to Dispatch Server; CenterV2 Server (IP: CS_IP) disconnects from Dispatch Server; CenterV2 Server (IP: CS_IP) disconnects from Dispatch Server abnormally; CenterV2 Client login; CenterV2 Client logout
Login/logout	
Connection	CenterV2 Server (IP: CS_IP) is disconnected by Dispatch Server; CenterV2 Server changes IP from (CS_old_IP) to (CS_new_IP); CenterV2 Server (IP: CS_IP) is transferred to another Dispatch Server (DS_IP:DS_Port).

Control	CenterV2 Server [CS_Name] is enabled; CenterV2 Server [CS_Name] is disabled.
Dispatch	ID: login_ID is dispatched to [CS_Name] (IP: CS_IP); Invalid login ID; Invalid login Password; This account has already logged in; There is no server online for CenterV2 Client; All online CenterV2 Servers have utmost service.

Event Log Browser

The browser lets you view and locate the real-time events from Center V2 Servers. Click **View** on the window menu, and then select **Event log** to display Event Log Browser. For details on Log Browser, see *1.14 Event Log Browser*.

2.13 System Configuration

To configure Dispatch Server, click the **Server Setting** button (No. 3, Figure 2-1) on the toolbar to display the following dialog box.

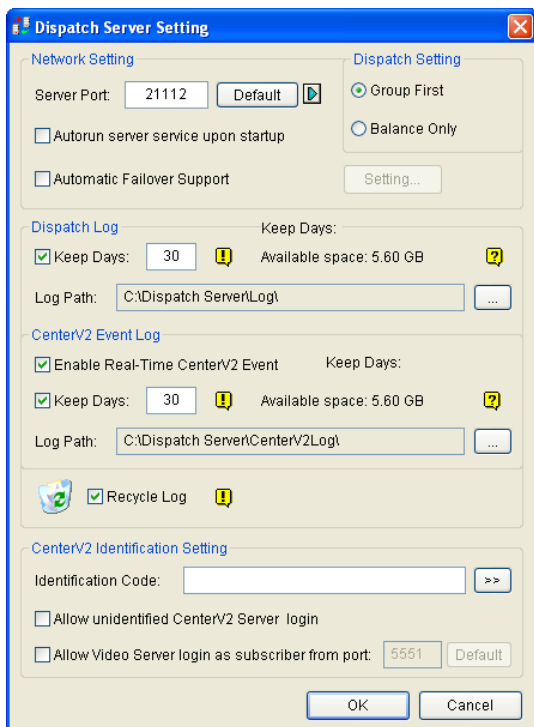

Figure 2-7

[Network Setting]

- **Server Port:** The port should match with the Center Port of the subscriber and Dispatch Server Port of Center V2 (Figure 2-3). Or, keep the port setting as default.
To automatically configure these ports on your router by UPnP technology, click the Arrow button. For details on UPnP settings, see *UPnP Settings, Appendix*.
- **Autorun server service upon startup:** Automatically starts the Dispatch service when its program starts.
- **Automatic Failover Support:** Distributes Center V2 Servers to another Dispatch Server when the serving Dispatch Server breaks down. Enabling this item, you will be prompted to enter the IP address and port of another Dispatch Server.
For details, see *2.17 Failover Servers*.

[Dispatch Setting]

- **Group First:** Distributes subscribers to the Center V2 Servers according to the assigned groups and servers.
- **Balance Only:** Distributes subscribers to the Center V2 Servers with fewer subscribers randomly.

[Dispatch Log]

- **Keep Days:** Select the option and specify the number of days to keep Dispatch Logs. Otherwise clear the option to keep log until the Recycle starts or storage space is full.
- **Log Path:** Click the button next to the item to assign a storage path.

[CenterV2 Event Log]

- **Enable Real-Time CenterV2 Event:** Allows real-time event messages coming from Center V2 Servers.
- **Keep Days:** Select the option and specify the number of days to keep Center V2 event logs. Otherwise clear the option to keep log until the Recycle starts or storage space is full.
- **Log Path:** Click the button next to the item to assign a storage path.

[Recycle Log] Deletes the files of the oldest days when storage space is lower than 500 MB.

[CenterV2 Identification Setting]

- **Identification Code:** The code protects Dispatch Server against unauthorized Internet access. Center V2 will need the code to log in Dispatch Server.
- **Allow unidentified CenterV2 Server login:** Allows Center V2 to access Dispatch Server without entering the Identification Code.
- **Allow Video Server login as subscriber from port:** Enables the connection to the GV-Video Server, GV-IP Camera, and GV-Compact DVR. The default port is 5551, or you can modify it to match the Center V2 port on the GV IP devices.

For details, see *GV-Video Server User's Manual*, *GV-IP Camera User's Manual* or *GV-Compact DVR User's Manual*.

2.14 SMS Alerts

This feature automatically sends SMS messages to subscribers when they don't log in on the programmed time. For this, ensure to type a mobile number for each subscriber in the Subscriber Address Book (Figure 2-2).

To set up SMS Server, click **Configure** on the window menu and select **SMS Setup**. For details, see *1.18 SMS Alerts*.

To define alert conditions to send SMS messages, click the **Subscriber Notification Setting** button (No. 5, Figure 2-1) on the toolbar to display the Notification Setting dialog box. For setup details, see *1.16 Notification Settings*.

2.15 E-Mail Alerts

This feature automatically sends e-mails to subscribers when they don't log in on the programmed time. For this, ensure to type an e-mail address for each subscriber in the Subscriber Address Book (Figure 2-2).

To set up mailbox, click **Configure** on the window menu and select **E-Mail Setup**. For details, see *1.19 E-Mail Alerts*.

To define alert conditions to send e-mails, click the **Subscriber Notification Setting** button (No. 5, Figure 2-1) on the toolbar to display the Notification Setting dialog box. For setup details, see *1.16 Notification Settings*.

2.16 Event Chart

Dispatch Server can display log data in line chart, bar chart or pie chart.

To display the Event Chart, you need to install the following software on the computer. Use the links in the software DVD or click **Here** below to download the software.

- Microsoft .NET Framework 3.5 SP1 or later versions (Click [Here](#))
- Microsoft Chart Controls (Click [Here](#))

To access the Event Chart:

1. Click **View** from the menu bar and select **Dispatchlog**.
2. Click the **Event Chart** button  on the Dispatch Log Browser. This dialog box appears.

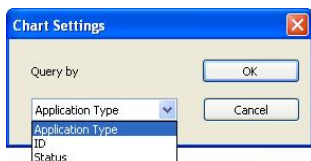

Figure 2-8

3. From the drop-down list, select **Application Type** to display events by the type of server, **ID** to display events by ID or **Status** to display events by the type of status. Application Type includes Dispatch Server, Center V2 Server, and Center V2 Subscribers. When Status is selected, events are categorized into Account, System, Login/logout, Connection, Control and Dispatch.

4. Click **OK** to see the data displayed in a chart.

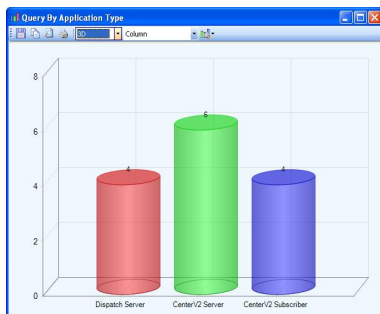

Figure 2-9

This feature is similar as that in Center V2. See *1.21 Event Chart* for more information on the controls of the chart window.

2.17 Failover Servers

You can configure up to two failover servers in case of the primary server failure. Whenever the primary fails, the failover server takes over the connection from subscribers, providing uninterrupted services.

1. To import subscribers' accounts from the primary server to the failover server, click the **Import / Export Address Book** button (No. 8, Figure 2-2) on the Address Book toolbar, and select **Import** to transfer the address book data.
2. On the Dispatch Server window, click the **Server Setting** button (No. 3, Figure 2-1). The Dispatch Server Setting dialog box (Figure 2-8) appears.
3. Select the **Automatic Failover Support** option. This dialog box appears.

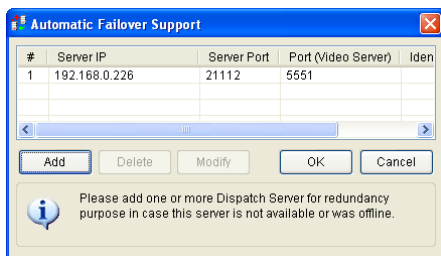

Figure 2-10

4. Click the **Add** button. The Setting dialog box (Figure 2-11) appears.
5. Type the IP address of the failover server, and change the default port settings if necessary.
6. Type **Identification Code** matching to that in CenterV2 Identification Setting. If the information is inconsistent, the connection to the failover server cannot be established.

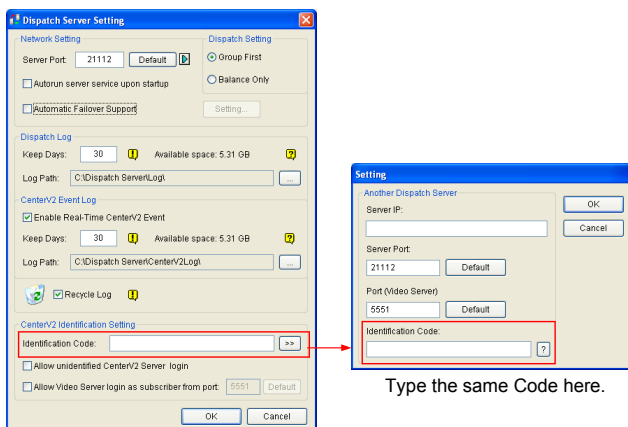

Figure 2-11

Note: Once the primary server is ready to resume the services, it is required to close the failover server so the connection from subscribers can move back to the primary.

Chapter 3

Vital Sign Monitor

Vital Sign Monitor (VSM) applies to the center monitoring station where multiple GV-Systems are being monitored. When alert events occur in a GV-System, VSM will receive alert text messages, computer alarms and/or output alarms, while a SMS message and an E-Mail are sent out to subscribers.

VSM also supports GV IP devices (GV–Video Server, GV-Compact DVR, GV-IPCam) for central monitoring.

3.1 Minimum System Requirements

Before installation, make sure your PC meets the following minimum requirements:

Standard Version

OS	32-bit	Windows XP / Vista / Server 2008 / 7
	64-bit	Windows Server 2008 / 7
CPU		Pentium 4, 3.0 GHz with Hyper-Threading
Memory		2 x 512 MB Dual Channels
Hard Disk		The hard disk space required to install Center V2 (Standard Version) must be at least 1 GB.
VGA		NVIDIA GeForce 8600 GT / ATI Radeon X1650
DirectX		9.0c
Hardware		GV-USB Dongle

Advanced Version (Connections to more than 100 DVR subscribers)

OS	32-bit	Windows XP / Vista / Server 2008 / 7
	64-bit	Windows Server 2008 / 7
CPU		Core 2 Duo, 2.4 GHz
Memory		2 x 1 GB Dual Channels
Hard Disk		The hard disk space required to install Center V2 (Professional Version) must be at least 1 GB.
VGA		NVIDIA GeForce 8600 GT / ATI Radeon X1650
DirectX		9.0c
Hardware		GV-USB Dongle

To ensure the quality of downloading when multiple GV-Systems connect to the VSM, see the list below for the recommended bandwidth:

Number of Subscribers	Recommended Bandwidth
100	512 Kbps
500	2 Mbps
1000	4 Mbps

3.2 Installation

1. Connect the GV-USB Dongle to the computer.
2. Insert the CMS Software CD to your computer. It runs automatically and a window appears.
3. To install the USB device driver, select **Install or Remove GeoVision GV-Series Driver** and select **Install GeoVision USB Device Driver**.
4. To install the CMS system, select **Install V8.4 Central Monitoring System**.
5. Click **Vital Sign Monitor System**, and follow the on-screen instructions.

3.3 The VSM Window

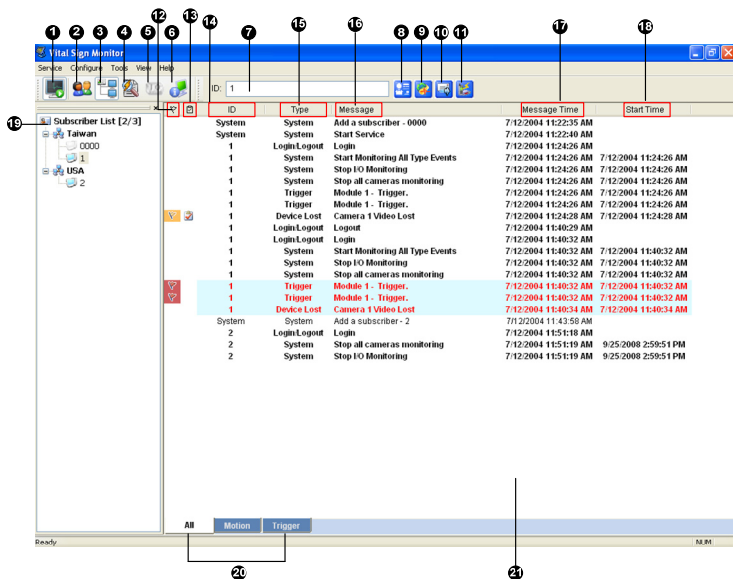

Figure 3-1

The controls on the VSM window:

No.	Name	Description
1	Start / Stop Service	Starts or stops the VSM service.
2	Account	Adds, deletes or modifies subscribers.
3	Show / Hide Subscriber List	Shows and hides the Subscriber List.
4	View Event Log	Launches Event Log Browser.
5	Force Output	Activates manually output devices to alert the VSM operator.

6	View Subscriber Information	Accesses the subscriber's storage and monitoring information.
7	ID	Enter an ID for further search.
8	View Subscriber Address Book	Enter an ID, and then click this button to view the subscriber's address book.
9	View Subscriber Status	Enter an ID, and then click this button to see the subscriber's status.
10	Send E-Mail	Sends e-mails to subscribers.
11	Send Short Message	Sends SMS to subscribers.
12	Flag	Flags an event for later reference.
13	Clipboard	Displays the Alarm Report dialog box.
14	ID	Indicates the subscriber's ID.
15	Type	Indicates the event types, including System, Connection, Login/Logout, Motion, Trigger, and Alarm.
16	Message	Indicates associated information for each event type.
17	Message Time	Indicates the VSM's time when receiving the event message.
18	Start Time	Indicates the subscriber's time when sending out the event message.
19	Subscriber List	Displays all created groups and subscribers. Right clicking any subscriber can call up a menu to select the control No. 8, 9, 10 and 11. An indicator beside shows the numbers of total subscribers and currently online subscribers.
20	Event Categories	Events can be sorted in these categories: System, Motion, Trigger, Connection, Alarm, Login/Logout, Wiegand Data, Device Lost and Offline Event. To sort the events, click View from the menu bar and select My Favorite Events .
21	Event List	Displays a list of events occurred.

A list of Types and Messages will be displayed on VSM:

Type	Message
Motion	Camera xx detected Motion.
Trigger	Module xx-Input xx Triggered; Module xx-Input xx Trigger Resume.
Connection	Camera xx Video Lost; Video Signal of Camera xx has resumed; Module xx Lost; Module xx has resumed to normal.
Alarm	There isn't enough space for recording; Connection Lost; Multicam Surveillance System has been closed; Status change of monitoring cameras: on: camera xx, off: camera xx; Keep Days (xx) Alarm of Video Log is lower than xx days; Schedule Start/Stop; An unexpected error occurred in Multicam Surveillance System (Error Code: 1 or 2); There is an intruder; Missing Object; Unattended Object; Alert Message of POS; Scene Change; Crowd Detection; Advanced Missing Object; Advanced Unattended Object; Advanced Scene Change.
Login/Logout	Login; Logout.
System	Start/End Service; Fail to Start Service; Stop all camera monitoring; Start all camera monitoring; Start monitoring all type events; Stop monitoring all type events; Service hour engaged; still waiting for subscriber to log in; Unexpected subscriber logout during service times; Can't find USB Protection Key; Disk Error.
Wiegand Data	Card No. xxxxxx (Camera xx)

Note: Error Code 1 indicates a codec error; Error Code 2 indicates that users can't write or record any data due to HD failure or user privilege

3.4 Subscriber Account

The VSM can serve up to **1,000** subscribers at a time. Create at least one subscriber before starting VSM services. To create a subscriber, follow these steps:

1. On the VSM widow, click the **Account** button (No. 2, Figure 3-1) to display the Address Book window.

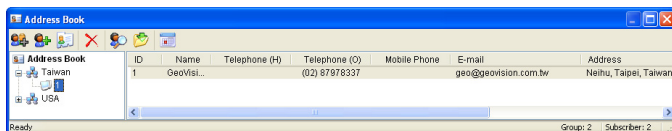



Figure 3-2

2. Click the **Add A Group** button  to create a group folder.
3. Click the **Add A Subscriber** button  to display the Subscriber Address Book dialog box.
4. Enter a login ID and password (required). Those will be the ID and Password for the subscriber to log in to the VSM. See Figure 3-3.
5. Enter the subscriber's contact information in the rest of fields (optional).
 - If you wish to send e-mail alerts to this subscriber, type its e-mail address. Up to two e-mail accounts can be created for the subscriber. For e-mail settings, see *E-Mail Alerts* later in this chapter.
 - If you wish to send SMS alerts to this subscriber, type its country code and mobile number. Up to two sets of mobile number can be created for this subscriber. For SMS server settings, see *SMS Alerts* later in this chapter.
6. Click **OK**. This adds the subscriber to the group folder created before. Returning to the VSM window, you will see a message: *Add a subscriber – xxx.* (Subscriber xxx has been added.)

3.5 Service Startup

After subscriber accounts are created, the VSM is ready to provide services. Clicking the **Start/Stop Service** button (No. 1, Figure 3-1) on the VSM window to receive signals from subscribers.

3.6 Connection to VSM

A single GV-System can connect to up to 5 VSM centers simultaneously for center monitoring. To configure GV-System in order to access the VSM remotely through a network connection, follow these steps:

1. Click the **Network** button, and select **Connect to VSM**. This dialog box appears.

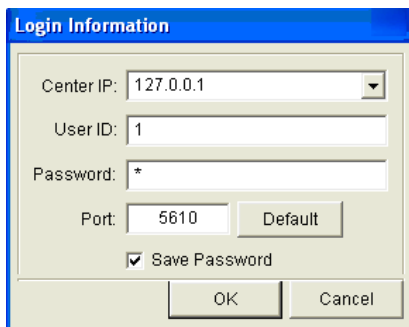

The dialog box titled "Login Information" contains the following fields and controls:

- Center IP:** A text field with "127.0.0.1" and a dropdown arrow.
- User ID:** A text field with "1".
- Password:** A text field with a single asterisk (*) indicating masked input.
- Port:** A text field with "5610" and a "Default" button next to it.
- Save Password:** A checked checkbox.
- Buttons:** "OK" and "Cancel" buttons at the bottom.

Figure 3-3

2. Type the IP address, the User ID and Password of one VSM. Click **OK**. This dialog box appears.

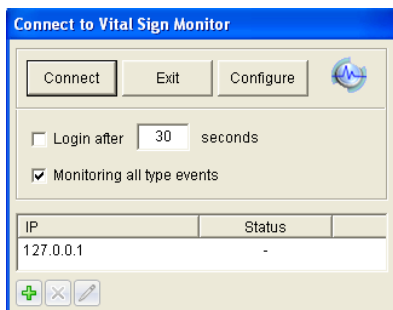





Figure 3-4

3. If you want to establish connection to the second VSM, click the  button.
4. If you want to modify the login information of the established account, select the account in the dialog box, and click the  button.
5. If you want to delete the established account, select the account in the dialog box, and click the  button.
6. Click the **Connect** button to connect all established VSM centers. Make sure those VSM centers are also started for the connection.

Advanced Settings for Subscription

To further define the communication conditions between the subscriber and VSM, click the **Configure** button on the Connect to Vital Sign Monitor dialog box (Figure 3-4) to display the Advanced Settings dialog box. There are tabs: (1) General, (2) Camera, (3) I/O Device and (4) System Information.

[General]

The settings define the retry mode between GV-System and VSM.

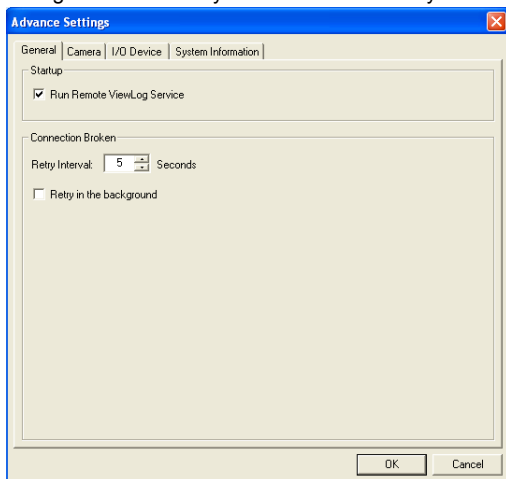

Figure 3-5

- **Run Remote ViewLog Service:** Allows the VSM to retrieve the recordings for playback. For details, see *3.10 Remote Playback*.
- **Retry Interval:** Specify the retry interval when the connection is not immediately available.
- **Retry in the background:** Hides the retries in the background.

[Camera]

The settings define which camera condition to notify the VSM.

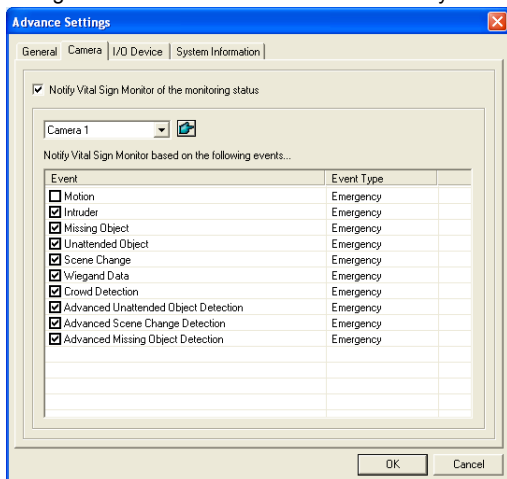

Figure 3-6

- **Notify Vital Sign Monitor of the monitoring status:** Select this option to enable the live monitoring through VSM. Select one camera and select the alert events that you like to notify the VSM when they occur. Clicking the Finger button can apply the same settings to all cameras.

Event Type: If the subscriber wants the VSM always to get notified of these alert events, select **Emergency**. If the subscriber wants the VSM to get notified of these alert events only when an assigned input is triggered, select **Normal**.

Note: To set an input trigger for the notification of **Normal** events, see [Security Service in \[I/O Device\]](#) below.

[I/O Device]

The settings define which I/O condition to notify the VSM. To configure these settings, first disable the **Monitoring all type events** option in Figure 3-4.

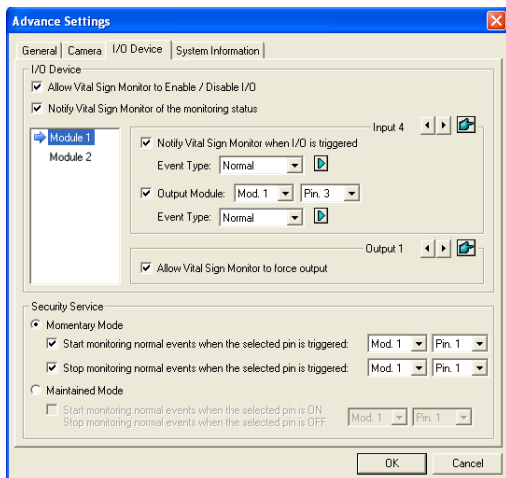

Figure 3-7

[I/O Device] Notifies the VSM when I/O devices are triggered. Use the **Arrow** buttons to configure each I/O device, or click the **Finger** button to apply to all I/O devices.

- **Allow Vital Sign Monitor to Enable / Disable I/O:** Allows the VSM manually arm/disarm any I/O devices at the subscriber's site without interrupting the monitoring.
For example, when an alarm is triggered at the subscriber site, the VSM operator can turn it off remotely before arriving at the site. Meanwhile, GV-System still remains on monitoring.

- **Notify Vital Sign Monitor when I/O is Triggered:** Notifies the VSM when any selected input is triggered.

Event Type: If the subscriber wants the VSM always to get notified of the input trigger, select **Emergency**. If the subscriber wants the VSM to get notified of the input trigger only when an assigned input is triggered, select **Normal**.

Right Arrow button: Sets the delay time to notify the VSM of the input trigger. This feature is only available when the **Normal** type is chosen.

- ⊙ **Exit Delay:** While the system is activated, this feature provides an interval of time for the subscriber to exit the premises. During this time, the specified input (e.g. an exit/entry door) is inactive. Once the exit delay expires, the input will be fully armed.
- ⊙ **Entry Delay:** While the system is activated, this feature provides an interval of time for the subscriber to entry the premises. During this time, the specified input (e.g. a exit/entry door) is inactive so that the subscriber can disarm the system. If the subscriber fails to do, once the entry delay expires, the VSM will get notified of the input trigger.

- **Output Module:** Enables the assigned output module when the selected input module is triggered.

For this example of Figure 3-7, when the I/O Device (Module 1, Input 4) is triggered, the Output (Module 1, Pin 3) will be activated simultaneously.

Event Type: If the subscriber wants the VSM always to get notified of the output trigger, select **Emergency**. If the subscriber wants the VSM to get notified of the output trigger only when an assigned input is triggered, select **Normal**.

Right Arrow button: Sets the delay time to trigger the assigned output module. This feature is only available when the **Normal** type is chosen. The **Exit Delay** and **Entry Delay** options are similar to those described in the input trigger.

Note: To set an input trigger for the notification of Normal events, see [\[Security Service\]](#) below.

- **Allow Vital Sign Monitor to Force Output:** Allows the VSM operator to manually force output devices installed at the subscriber's site.

[Security Service] Supports two types of access control systems: Momentary and Maintained mode. For details, see [\[I/O Device\]](#), *Advanced Settings* in *1.5 Connection to Center V2*.

[System Information]

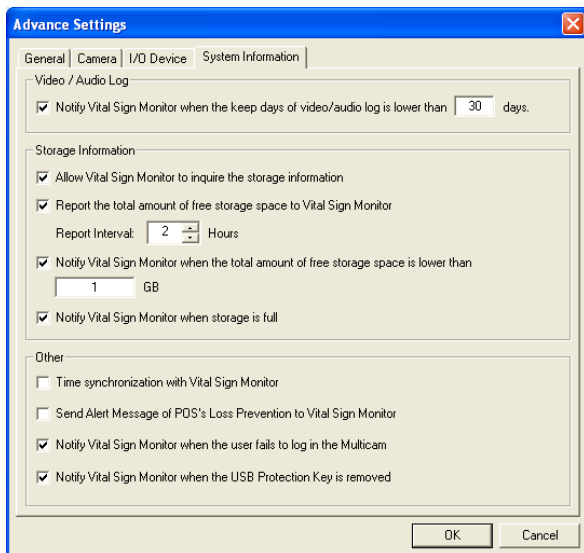

Figure 3-8

[Video/Audio Log] Notifies the VSM when the duration of the video/audio logs is less than the specified days.

[Storage Information]

- **Allow Vital Sign Monitor to inquire the storage information:** Allows the VSM to inquire the subscriber's storage information.
- **Report the total amount of free storage space to Vital Sign Monitor:** Reports the subscriber's size of free storage space.
- **Notify Vital Sign Monitor when the total amount of free space is lower than xx GB:** Notifies the VSM when the subscriber's storage space is insufficient. The space limit is 1 GB at least.
- **Notify Vital Sign Monitor when the storage space was full:** Notifies the VSM when the subscriber's storage space was full.

[Other]

- **Time synchronization with Vital Sign Monitor:** Enables the time increment/decrement of minutes and seconds at the subscriber site to match the time at the VSM.
- **Send Alert Message of POS' Loss Prevention to Vital Sign Monitor:** Notifies the VSM when abnormal POS transactions occur.
- **Notify Vital Sign Monitor when the user fails to log in Multicam:** Notifies the VSM when the GV-System users fail to log in by typing wrong IDs or passwords.
- **Notify Vital Sign Monitor when the USB Protection Key was removed:** Notifies the VSM when the USB Protection Key is already removed from the GV-System.

Note: When **Time synchronization with Vital Sign Monitor** is selected, the function of time synchronization will be activated as soon as the VSM is started up, and it will be re-activated every 12 hours.

Detecting Input Status

The feature is designed to monitor all inputs for a change of state whenever the subscriber starts the live monitoring through VSM. A change from the previously defined state (N/O to N/C or N/C to N/O) will activate an alarm condition.

Click  on the Connect to Vital Sign Monitor dialog box (Figure 3-4). For details, see *Input State Detection*, Chapter 6, *DVR User's Manual* on the Surveillance System Software DVD.

3.7 Subscriber Monitoring

Viewing Subscriber Status

To view the subscriber status, highlight one online subscriber on the VSM window, and then click the **View Subscriber Status** icon (No. 9, Figure 3-1) on the toolbar. The following window appears.

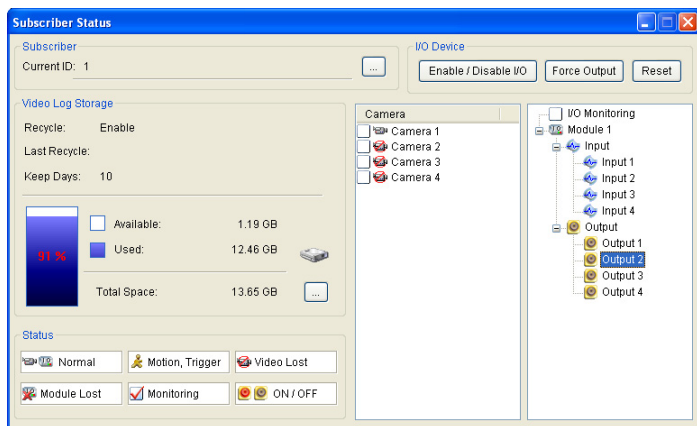

Figure 3-9

[Subscriber] Indicates the subscriber's ID. You can change the subscriber by clicking the [...] button.

[Video Log Storage] Indicates the information of video log and hard disk space. To view the detailed information of multiple storage groups on the subscriber, click the [...] button.

To use this function, subscribers must grant the privilege first. See the **Allow Vital Sign Monitor to inquire the storage information** option in Figure 3-8.

[Status] Indicates the icon meanings.

[I/O Device]

- **Force Output:** To enable this tab, highlight one output from the tree list, and click this tab to force the output at the subscriber site to be triggered. For this function to work, the subscriber must grant the privilege first. See the **Allow Vital Sign Monitor to Force Output** option in Figure 3-7.
- **Enable/Disable I/O:** Allows the VSM to arm or disarm any I/O devices at the subscriber site without interrupting the monitoring. For this function to work, the subscriber must grant the privilege first. See the **Allow Vital Sign Monitor to Enable / Disable I/O** option in Figure 3-7.

Note: This function also supports the client GV IP devices of these firmware versions:

GV-Compact DVR: Firmware V1.43 or later

GV-IP Camera: Firmware V1.05 or later

GV-Video Server: Firmware V1.45 or later

Viewing Storage Information

With the above Subscriber Status window, you can see one subscriber's storage information. When the VSM is monitoring many subscribers, the following windows give you an overview of subscribers' storage information and monitoring status.

On the VSM window, click the **View Subscriber Information** button (No 6, Figure 3-1) to display the following window.

[Monitoring]

Indicates whether camera and I/O monitoring are enabled at the subscriber's sites.

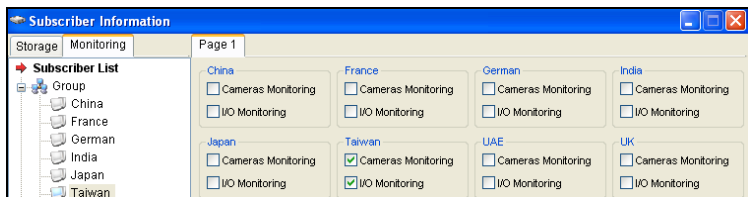

Figure 3-10

[Storage]

Indicates the total storage size and free space at the subscriber's sites. For this subscribers must grant this privilege first. See [System Information] in Figure 3-8.

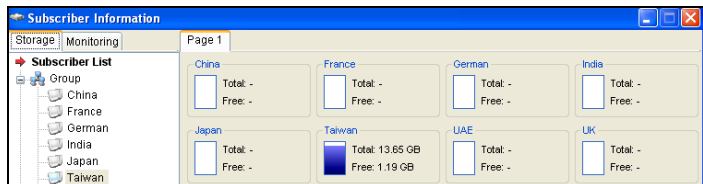

Figure 3-11

Disabling Subscription

The VSM operator can disable its services to an individual subscriber when subscription expires.

On the Address Book (Figure 3-2), right-click one subscriber and select **Disable**. To restore the subscription, right-click again to select **Enable**.

3.8 Subscriber Schedule

The VSM operator can create schedules to monitor subscription status. When subscribers don't log in the VSM on the programmed time, the operator and subscribers can get notified.

- To set up a schedule, see *1.11 Subscriber Schedule*.
- When a subscriber doesn't log in the VSM on time, this message will appear on the Event List: *Service hour engaged; still waiting for subscriber to log in*.
When a subscriber logs out suddenly during a service time, this message will appear: *Unexpected subscriber logout during service times*.
- To activate the computer and output alarm to notify the operator while a SMS and an E-mail message being sent out to a subscriber, use the **Notification** feature. For details, see *Notification Settings* later in this chapter.

3.9 Alarm Report

For every event, the VSM operator can generate a report to evaluate certain conditions.

This function is the same as that of the Center V2. For details, see *1.12 Alarm Report*.

3.10 Remote Playback

You can retrieve the recordings from GV-System, GV-Video Server or GV-Compact DVR for playback.

The following function must be enabled ahead to allow remote access:

- **GV-System:** Enable the **Run Remote ViewLog Service** option in Figure 3-5, and start recording.
 - **GV-Video Server/GV-Compact DVR:** Enable the **Remote ViewLog** function, and start recording.
1. On the Event List (No. 21, Figure 3-1), double-click one motion event. This window appears.

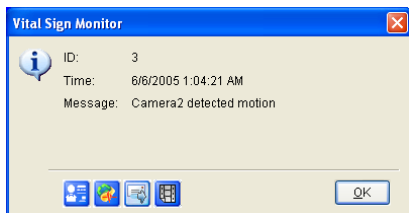

Figure 3-12

2. Click the **Remote Playback** icon. A setting dialog box appears.
3. Select the desired camera to be viewed, enter the ID and password to log in the DVR, and then click **OK**. The Remote Playback window appears.
4. For the controls on the Remote Playback window, see *4.14 Instant Playback*.

3.11 Event Log Browser

To launch Event Log Browser, click **Tools** on the window menu and select **Event Log Browser**. This feature is the same as that in Center V2. For details, see *1.14 Event Log Browser*.

3.12 System Configuration

On the window menu, click **Configure** to see these options: (1) System Configure, (2) Password Setup, (3) Event Log Settings, (4) Local I/O Device (5) Virtual I/O (6) Notification and (7) Alerts Interval. These options are discussed in this section.

System Settings

Click **Configure** on the window menu, and then select **System Configure** to open this dialog box:

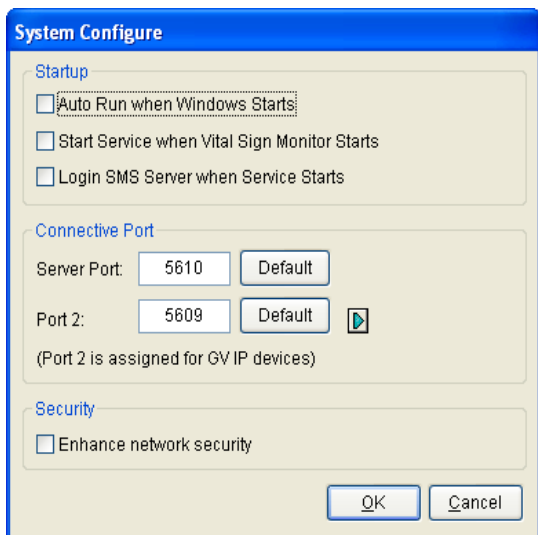

Figure 3-13

[Startup]

- **Auto Run when Windows starts:** Automatically runs VSM at Windows startup.
- **Start Service when Vital Sign Monitor starts:** Automatically starts the service when VSM starts.
- **Login SMS Server when Service starts:** Automatically logs in the SMS Server when the VSM service starts. You will be prompted to enter the related information of the SMS server.

[Connective Port]

- **Server Port:** Sets the communication port to match that of the subscriber, or keep it as default.
- **Port 2:** To set the appropriate port for the connection to the GV-Video Server, GV-IP Camera and GV-Compact DVR, keep the default port 5609, or modify it to match the VSM port on the GV IP devices. For details, see *GV-Video Server User's Manual*, *GV-IP Camera User's Manual*, or *GV-Compact DVR User's Manual*.

[Enhance network security] Enable to enhance Internet Security. Please notice when this feature is enabled, the subscribers using earlier version than version 7.0 cannot access the VSM any more.

[Arrow Button] The arrow button, in the Connective Port section, provide the UPnP function to configure the ports on your router automatically. For details on UPnP settings, see *UPnP Settings, Appendix*.

Password Settings

You can create administrator and user accounts with different privileges. Click **Configure** and then select **Password Setup** to open this dialog box.

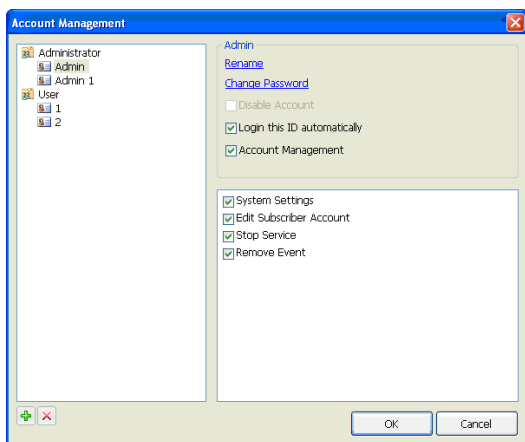

Figure 3-14

To change the login account, on the VSM window, click **Service**, select **Login/Change User**, and type the desired account ID and password for login.

Event Log Settings

Click **Configure** on the window menu, and select **Event Log Settings** to display the Event Log Settings dialog box. The settings are the same as those in Center V2. For details, see *Setting the Event Log* in 1.14 Event Log Browser.

Also see 3.11 Event Log Browser.

Notification Settings

When alert conditions occur, the VSM can automatically activate the assigned computer and output alarm to notify the operator while a SMS and an e-mail message are being sent out to subscribers.

To configure this function, click **Configure** on the window menu and select **Notification** to display the Alarm Settings window. The settings are the same as those in Center V2. For details, see *1.16 Notification Settings*.

Also see *3.13 Output Alerts*, *3.14 SMS Alerts*, and *3.15 E-Mail Alerts*.

Alerts Interval Settings

You can define the frequencies of the motion-detected and video-lost alert messages. Click **Configure** on the window menu and select **Alerts Interval** to open this dialog box.

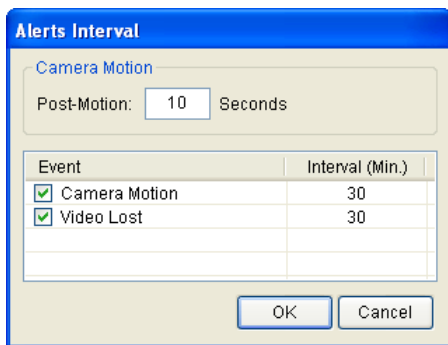

Figure 3-15

- **Post-Motion:** Specify how long the incoming alert messages of motion detection stay red-highlighted on the Event List (No. 21, Figure 3-1).
- **Event and Alerts Interval:** Specify the interval between the incoming messages upon motion detection or video lost. Select the event type and click on the interval column to change the period of time.

Note: The alert messages for the two types of events will still be shown on the Event List even if you don't select them. The settings here only affect the frequency of displaying the alert messages.

3.13 Output Alerts

When alert conditions occur, you can activate the output devices installed at the VSM site and/or at the subscriber site for warning.

Forcing Outputs of VSM

To configure output devices at the VSM site, click **Configure** on the window menu and then select **Local I/O Device**. Currently the application only supports GV IO modules.

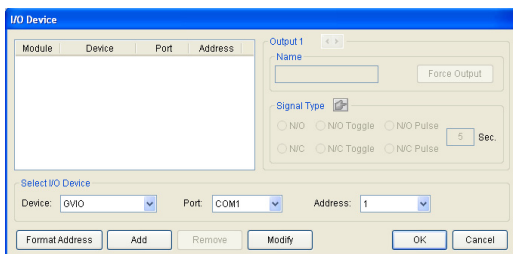

Figure 3-16

To automatically force outputs to be triggered when alert conditions occur, click **Configure** on the window menu and select **Notification** to display the Alarm Settings dialog box, and set up **Output Module**.

To manually force outputs to be triggered, click the **I/O Device** button (No. 5, Figure 3-1) on the VSM window, and select **Force Output** to display the Force Output of Local I/O Device window. Select a desired module and then click **Finger** buttons to trigger the output.

Connecting to a GV-I/O Box through Ethernet

You can connect the GV-I/O Box to the VSM by using wires, cable or through the Ethernet. Through the Ethernet, the GV-I/O Box can be placed anywhere with network access to warn VSM operator when assigned alert events occur. You can connect up to nine GV-I/O Boxes to VSM by first adding the GV-I/O Box to VSM, and then setting up the types of events to trigger the GV-I/O Box.

Note: Only 8-port and 16-port GV-I/O Boxes can be connected to VSM through Ethernet.

To add the GV-I/O Box to VSM:

1. On VSM, click **Configure** and select **Virtual I/O**.
2. In the dialog box that appears, click **Add**. This dialog box appears.

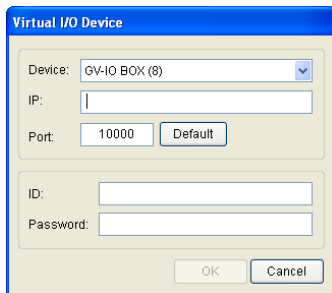

Figure 3-17

3. Type the **IP address**, **ID** and **Password** of the GV-I/O Box. You can look up the IP address of the GV-I/O Box by using the **GV IP Device Utility**.
4. Click **OK**.

To set up the event types:

1. Click **Configure** and select **Notification**. The Alarm Setting dialog box appears.
2. On the left side, select the types of events you would like the GV-I/O Box to be triggered.
3. On the right side, select **Output Module** and define the module number and pin number.
4. Click **OK** to apply the settings.

Forcing Outputs of a Subscriber

See [I/O Device], *Viewing Subscriber Status*, 3.7 *Subscriber Monitoring*.

3.14 SMS Alerts

This feature lets you send out SMS messages to subscribers when alert conditions occur.

Setting SMS Server

Before sending SMS messages to an individual subscriber, you need to define SMS Server correctly.

Click **Configure** on the window menu and select **SMS Setup**. For setup details, see *1.18 SMS Alerts*.

Sending SMS

Once the connection between the SMS Server and VSM is established, there are several ways to send out SMS messages to subscribers. See the VSM window for the following selections.

1. Click the **Send Short Message** button (No. 11, Figure 3-1). This sends out SMS to an individual subscriber manually.
2. On the Event List, double-click any event type to call up a message window, and then click the **Send Short Message** icon. This sends SMS to an individual subscriber manually.
3. On the Subscriber List (No. 18, Figure 3-1), right-click one subscriber and select **Send Short Message**. This sends SMS to an individual subscriber manually.
4. Click **Configure** on the window menu, and select **Notification** to display the Alarm Settings window. Select **Send SMS Alerts**. This sends SMS to subscribers automatically when alert conditions occur. See *Notification Settings* earlier in this chapter.

Inserting Text to Alert Messages

The subscriber's ID and camera name can be automatically inserted to your SMS message when it is sent out.

1. Click **Configure** on the window menu and select **Notification**. The Alarm Settings dialog box appears.
2. Select an alert condition in the left column, select **Send SMS Alerts**, and then click **Edit**. This dialog box appears.



Figure 3-18

3. Type the message text and click **Macros**. This dialog box appears.

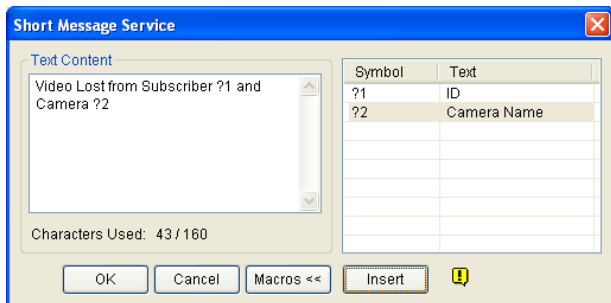

Figure 3-19

4. Place the pointer in the text where you want to insert the ID and Camera Name, select the corresponding symbol from the right column, and click **Insert**.

The symbol will be replaced with the real information when the message is displayed to a reader.

3.15 E-Mail Alerts

You can send e-mails to subscribers when alert conditions occur.

Setting Mailbox

Before you can send e-mails to an e-mail account, you need to define your mailbox correctly.

Click **Configure** on the window menu and select **E-Mail Setup**. For setup details, see *1.19 E-Mail Alerts*.

Sending E-Mail

There are several ways to send e-mail alerts. See the VSM window for the following selections.

1. Click the **E-Mail** button (No. 10, Figure 3-1). This sends the e-mail to an individual subscriber manually.
2. On the Subscriber List (No. 19, Figure 3-1), right-click one subscriber, and then select **Send E-Mail**. This sends the e-mail to an individual subscriber manually.
3. On the Event List, double-click one event to call up a message window, and then click the **e-mail** icon. This sends the e-mail to an individual subscriber manually.
4. Click **Configure** on the window menu and select **Notification** to display the Alarm Settings window. Select **Send E-Mail Alerts**. This sends e-mails to subscribers automatically when alert conditions occur. See *Notification Settings* earlier in the chapter.

Inserting Text to Alert Messages

The subscriber's ID and camera name can be automatically inserted to your e-mail message when it is sent out. See the same feature in *3.14 SMS Alerts*.

3.16 Event Chart

The Event Chart can provide you the daily, weekly and monthly statistical chart based on different criteria. This feature is similar as that in Center V2. For details, see *1.21 Event Chart*. To launch the Event Chart, click **Tools** on the window menu and select **Event Chart**.

3.17 Failover Server

You can configure up to two failover servers in case of the primary VSM server failure. Whenever the primary fails, the failover takes over the connection from subscribers, providing uninterrupted monitoring services.

To access this feature, on the VSM window menu (see Figure 3-1), click **Service**, and select **Automatic Failover Support**. This feature is the same as Center V2's. For details on setup, see *1.22 Failover Server*.

Chapter 4

Control Center

Control Center is a central monitoring station solution (CMS) that provides the CMS operator with these major features:

- Access to client DVRs (See *Remote DVR*)
- Access to remote desktops (See *Remote Desktop*)
- Display of up to 96 cameras from different hosts on the same screen (See *Matrix View*)
- Remote playback (See *Remote ViewLog*)
- Central management for I/O devices from different hosts (See *I/O Central Panel*)
- Monitor up to 44 monitors, including 9 monitors from the local Control Center itself, with 4224 cameras over the network (See *IP Matrix*)
- Video motion detection (See *VMD Monitoring*)
- Instant Playback (See *Instant Playback*)
- Picture-in-Picture and Picture-and-Picture views (See *PIP and PAP View*)
- Panorama View (See *Panorama View*)

Control Center also supports GV IP devices (GV–Video Server, GV-Compact DVR, GV-IPCam) and GV-Video Gateway for central monitoring.

4.1 Minimum System Requirements

Before installation, make sure your computer meets the following minimum requirements:

Standard Version

OS	32-bit	Windows XP / Vista / Server 2008 / 7
	64-bit	Windows Server 2008 / 7
CPU		Pentium 4, 3.0 GHz with Hyper-Threading
RAM		2 x 512 MB Dual Channels
Hard Disk		The hard disk space required to install Control Center (Standard Version) must be at least 1 GB.
VGA		NVIDIA GeForce 8600 GT / ATI Radeon X1650
DirectX		9.0c
Hardware		GV-USB Dongle

Advanced Version

Control Center runs with 4 Matrix views OR connects more than 150 channels.

OS	32-bit	Windows XP / Vista / Server 2008 / 7
	64-bit	Windows Server 2008 / 7
CPU		Core2 Duo, 2.4 GHz
RAM		2 x 1 GB Dual Channels
Hard Disk		The hard disk space required to install Control Center (Advanced Version) must be at least 1 GB.
VGA		NVIDIA GeForce 8600 GT x 2 / ATI Radeon X1650 x 2
DirectX		9.0c
Hardware		GV-USB Dongle

Professional Version

Control Center runs with 6 Matrix views AND connects more than 250 channels.

OS	32-bit	Windows XP / Vista / Server 2008 / 7
	64-bit	Windows Server 2008 / 7
CPU		Core i7, 2.8 GHz
RAM		2 x 2 GB Dual Channels
Hard Disk		The hard disk space required to install Control Center (Professional Version) must be at least 1 GB.
VGA		NVIDIA GeForce 8600 GT x 3 / ATI Radeon X1650 x 3
DirectX		9.0c
Hardware		GV-USB Dongle

4.2 Installation

1. Connect the GV-USB Dongle to the computer.
2. Insert the CMS Software DVD to your computer. It will run automatically and a window appears.
3. To install the USB device driver, select **Install or Remove GeoVision GV-Series Driver** and select **Install GeoVision USB Device Driver**.
4. To install the CMS system, select **Install V8.4 Central Monitoring System**.
5. Click **Control Center System**, and follow the on-screen instructions.

Note: To run the Control Center of version 8.4, you must upgrade the NVIDIA driver to version **6.14.11.6371** or above if the NVIDIA Graphic Card is in use.

4.3 The Control Center Toolbar



Figure 4-1

The buttons on the Control Center Toolbar:

No.	Name	Description
1	Host List	Opens the Host List to create and edit hosts.
2	Group List	Opens the Group List to group cameras from different hosts.
3	IP Matrix List	See 4.12 <i>IP Matrix</i> .
4	Edit	Opens the Edit toolbar to display other buttons: Search Host, Configure, Save and Delete. The Add Host button only appears after the Host List is opened.
5	Service	See the section of Service Toolbar.

The Edit Toolbar

The Edit toolbar varies when you open the **Host List** and **Group List**.

- When the Host List is open:

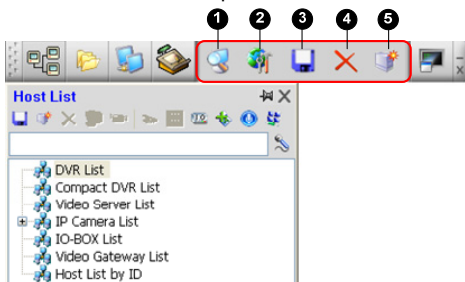

Figure 4-2

- When the Group List is open:

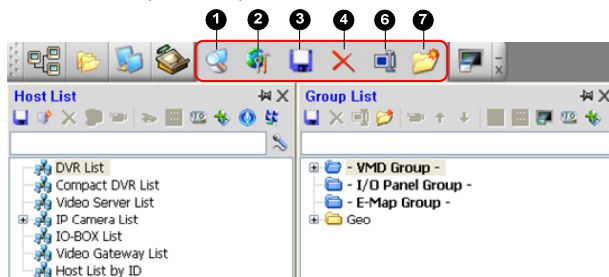

Figure 4-3

The buttons on the Edit toolbar:

No.	Name	Description
1	Search Host	Opens the Search Host window, by which you can detect any devices on the same LAN and add them to the Host List.
2	Configure	Displays these options: System Configure, E-Map Editor, DirectDraw Configuration, IP Matrix Service, Import Data, Export Data, Change Password and Version Information.
3	Save	Saves the changes made on the Host List and Group List.
4	Delete	Deletes the highlighted Host or Group.
5	Add Host	Adds a Host.
6	Rename	Renames the highlighted Group.
7	Add Group	Adds a Group.

Note: The small toolbars appearing on both the Host List and Group List correspond to the Edit Toolbar options.

The Service Toolbar

The Service Toolbar varies when you open the **Host List** and **Group List**.

- When the Host List is open:

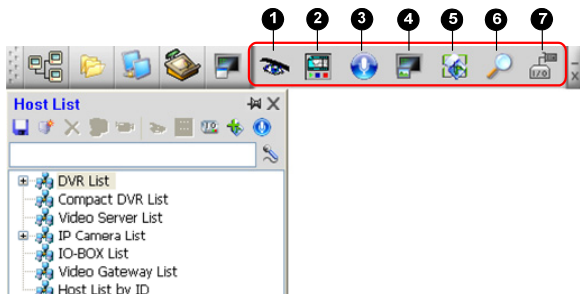

Figure 4-4

- When the Group List is open:

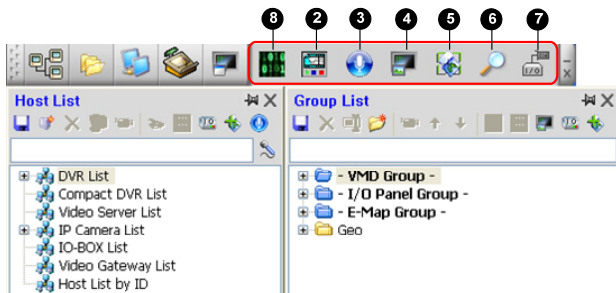

Figure 4-5

The buttons on the Host List toolbar:

No.	Name	Description
1	Remote Control	See 4.8 Remote DVR and 4.9 Remote Desktop.
2	Remote ViewLog	See 4.10 Remote ViewLog.
3	Audio Broadcast Service	See 4.7 Audio Broadcast.
4	VMD System	See 4.13 VMD Monitoring.
5	Remote E-Map	See 4.18 Remote E-Map.
6	Quick Zoom	See Quick Zoom, 4.11 Matrix View.
7	I/O Central Panel	See 4.17 I/O Central Panel.
8	Matrix	See 4.11 Matrix View.

Note: The small toolbars appearing on both the Host List and Group List correspond to the Service Toolbar options.

4.4 Hosts and Groups

You need to create hosts and groups before starting the services. To create hosts, you can use the **Search Host** function (No. 1, Figure 4-2) to detect any GV devices on the same LAN and add them to the Host List. Or you can follow the steps below.

Note:

1. To use the Search Host function to locate GV devices, it is required to open TCP port 5201 on the client DVR, TCP port 5202 on the Video Server and Compact DVR, and UDP port 5200 on the Control Center.
2. To use the Search Host function to locate third-party IP cameras, go to Windows Firewall, click the **Exceptions** tab, and then select **UPnP Framework**. See *UPnP Settings, Appendix*.

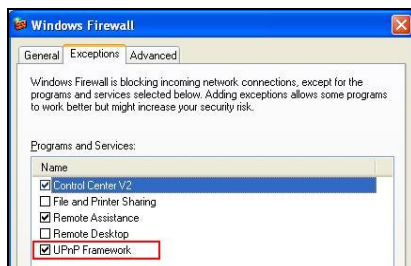
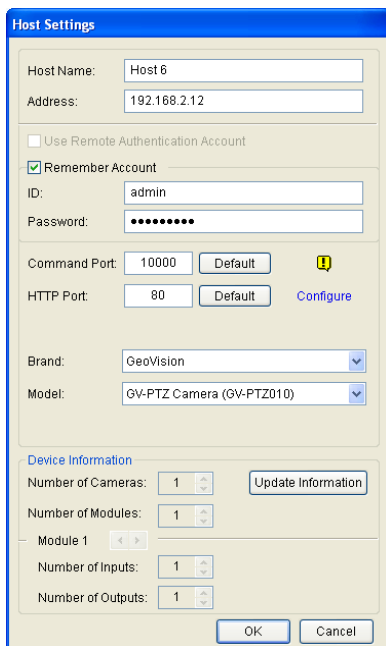

Figure 4-6

Creating a Host

You can create a host of the DVR, Compact DVR, Video Server, IP Camera, I/O Box and Video Gateway. The Host Settings dialog box may look a bit different among these devices.

1. Click the Host List button (No. 1, Figure 4-1), right-click the Host List window and select **Add IP Camera** as example. This dialog box appears.



The Host Settings dialog box is shown with the following fields and options:

- Host Name:** Host 6
- Address:** 192.168.2.12
- ☐ Use Remote Authentication Account
- ☒ Remember Account
 - ID:** admin
 - Password:** [masked]
- Command Port:** 10000 (Default button, Warning icon)
- HTTP Port:** 80 (Default button, Configure button)
- Brand:** GeoVision (dropdown)
- Model:** GV-PTZ Camera (GV-PTZ010) (dropdown)
- Device Information** section:
 - Number of Cameras:** 1 (Update Information button)
 - Number of Modules:** 1
 - Module 1** (expand/collapse button)
 - Number of Inputs:** 1
 - Number of Outputs:** 1
- Buttons:** OK, Cancel

Figure 4-7

2. Type the host name, IP address, login ID and password of the host. Keep the communication port as default, unless otherwise necessary.

3. Click the **Update Information** button to request the number of cameras and I/O modules installed from the host. When the update is complete, this message will appear: *Update system information successfully.*
4. Click **OK** to add the host.

Note:

1. If you add a DVR host, it is required to enable **Control Center Server** at the DVR; otherwise the message *Unable to Connect* will appear.
2. The Control Center supports IP video devices using RTSP, ONVIF and PSIA standards. To connect the IP device compatible with any of these standards, select **Protocol** from the Brand drop-down list. See *RTSP Streaming, Appendix F.*

Tip: To access the configuration interface of the IP device, click **Configure**.

Creating a Group

You can group cameras from different hosts by function or geography.

1. Click the **Group List** button (No. 2, Figure 4-1), and right-click the Group List window to select **Add Group**.
2. Name the created group.
3. Drag the desired cameras from the Host List to the created group.
4. Click **Save** to store your settings.

Tip:

1. To access the live view from a desired camera, right-click the camera on the Host List or Group List, and select **Live View**.
 2. To see the information of a single camera on the Group List, right-click the camera, and select **Device Information**.
-

4.5 Connection to the Control Center

To configure the client DVR in order to access the Control Center services remotely through a network connection, click the **Network** button on the main screen, point to **Control Center Server**, and then select **Start Default Service** or **Start All Service** for connection.

The Control Center Server Window

When the client DVR starts the Control Center Service (CCS) as described above, the server will be minimized to the system tray. Click the server's icon  to restore its window.

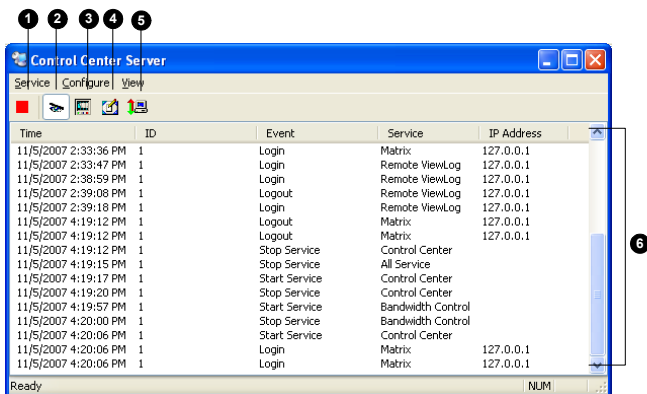

Figure 4-8

The controls on the CMS Server:

No.	Name	Description
1	Stop All Service	Stops all Control Center Server services.
2	Start / Stop Control Center Service	Starts or stops these services: Matrix, I/O Central Panel and Remote DVR. It indicates that the host allows or not allows the Control Center to access the I/O modules and GV-System.
3	Start/Stop Remote ViewLog Service	Allows or not allows the Control Center to access the ViewLog files.
4	Start/Stop Desktop Service	Allows or not allows the Control Center to control the desktop.
5	Start / Stop Bandwidth Control Service	Allows or not allows the Bandwidth Control Server to control the bandwidth. For details see <i>Bandwidth Control Applications</i> , Chapter 8, <i>DVR User's Manual</i> on the Surveillance System Software DVD.
6	Event List	Indicates login ID and IP address, service activation and connection time.

Advanced Settings

To configure the CCS Server, click **Configure** on the window menu.

[Network Settings] Keep the four communication ports as default, unless otherwise necessary.

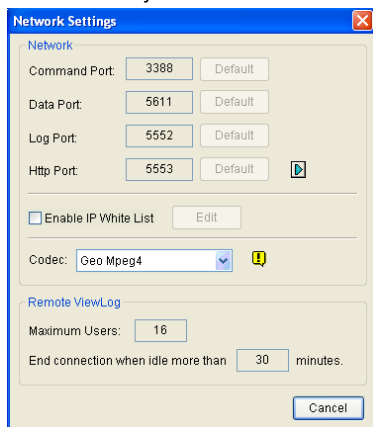

Network Settings

Network

Command Port:

Data Port:

Log Port:

Http Port: 

☐ Enable IP White List

Codec: 

Remote ViewLog

Maximum Users:

End connection when idle more than minutes.

Figure 4-9

- **Enable IP White List:** Limits access to the Control Center Server by assigning IP ranges.
- **Codec:** Sets video compression to Geo Mpeg4, Geo H264 or Geo H264V2. Note Remote Desktop does not support Geo H264 codec.
- **UPnP:** To automatically configure three communication ports on your router, click the **Arrow** button beside Http Port for UPnP settings. For details on UPnP settings, see *UPnP Settings, Appendix*.
- **Remote ViewLog:** Sets the maximum number of users to access the video files for playback from 1 to 16. It also sets the idle time after which to end the Remote ViewLog application.

[Event Log Settings] The settings are the same as those in Center V2.
See *1.14 Event Log Browser*.

[Set Default Service] Select the desired services to set as default.

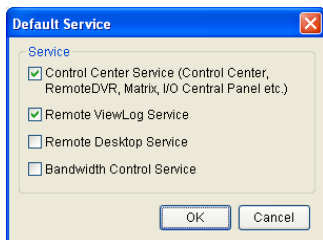

Figure 4-10

[Prompt to accept] The client can be prompted to accept or reject the connection when the Control Center attempts to access his GV-System (through Remote DVR service) or Desktop (through Remote Desktop service).

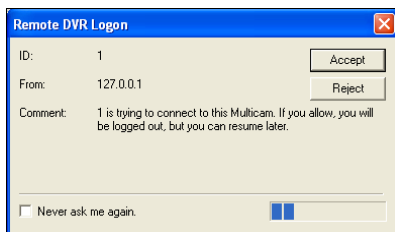

Figure 4-11

[Auto start default service when Windows starts] Automatically runs the default services at startup.

[Hide when minimized] Hides the minimized Control Center Server window to the notification area.

Note: If the user account of the DVR is changed by the time the **Auto start default service when Windows starts** option is enabled, you have to unselect and then select the option again before the new account setting will take effect.

4.6 Live View

The Live View window is designed to manage the live video.

Right-click any camera on the Host List or Group List, and select **Live View**. Or click the **Camera Information** button  on the Host/Group List toolbar and then select **Live View**. The Live View window appears.

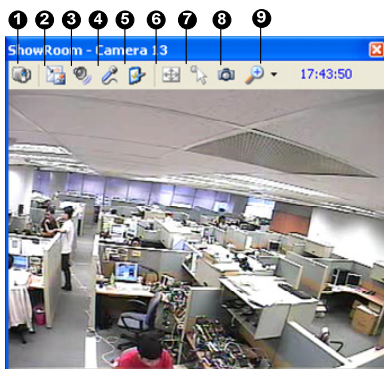

Figure 4-12

The controls on the Live View window:

No.	Name	Description
1	Change Camera	Switches to another camera of the same host.
2	Change Size	<ul style="list-style-type: none"> ■ Size: Changes the size of the live video. The size corresponds to the video resolution set at the host. The size choices are only available when the video resolution is higher than 320 x 240. ■ Defog: Enhances image visibility. ■ Stabilizer: Stabilizes live images. ■ Stream1/Stream2: Chooses codec. ■ PIP View: Refers to Picture in Picture. You

can zoom in on the video. See *PIP and PAP View* later in this chapter.

- **PAP View:** Refers to Picture and Picture. You can create a split video effect with multiple close-up views on the video. See *PIP and PAP View* later in this chapter.
- **Fisheye:** Enables a 360 degree view of a single location using just one camera. Note this option is only available for GV-FE110 and when the camera resolution is set as 1280 x 960 or higher.
- **IMV1 Panomorph:** Enables a 360 degree view of a single location using a third party fisheye camera. Note this option is only available for a third party fisheye camera and when the camera resolution is set as 1280 x 960 or higher.

3	Audio	Accesses audio from the host.
4	Microphone	Enables speaking to the host. A microphone must be installed properly in the computer.
5	Setting	Changes the audio and video settings. Defog settings are for adjusting the image color (Normalization) and for decreasing the fogginess of the image (Sampling Range).
6	PTZ	Activates the PTZ control by selecting PTZ Panel or PTZ Automation.
7	Visual Automation	Allows you to change the current state of an electronic device, e.g. light ON, by clicking on its image directly. The function is only available when the same function is set at the host.
8	Snapshot	Takes the snapshot of the displayed live video.
9	Zoom	Enlarges the video by selecting 1.0x, 2.0x and 3.0x.

Note:

1. These options are only available when the GV-Control Center dongle with AVP function is used:
Defog and **Stabilizer** options in the Change Size button; **Defog** settings in the Setting button.
 2. When the video resolution of the IP camera is larger than the screen resolution of the Control Center, the maximum live video you can view is approximately half size of that IP Camera resolution.
-

Enhancing Live Video

You can enhance the coloring to have more vivid and saturated images.

Click the **Configure** button (No. 2, Figure 4-2), select **DirectDraw Configuration**, select **Use Colorful Model**, click **OK** and restart the Control Center program for the mode to take effect.

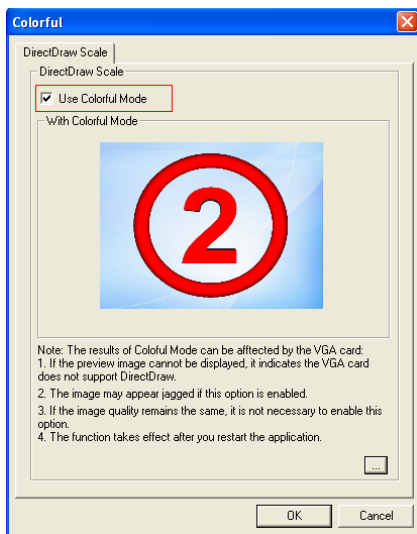



Figure 4-13

4.7 Audio Broadcast

The Control Center operator can use the Audio Broadcast function to speak to multiple hosts at one time over LAN or the Internet.

Note: The Audio Broadcast function supports both GV and third-party IP devices with speaker functions.

Starting the Audio Broadcast

1. To open the Audio Broadcast window, click the **Broadcast Service** button  on the Host List. This dialog box appears.

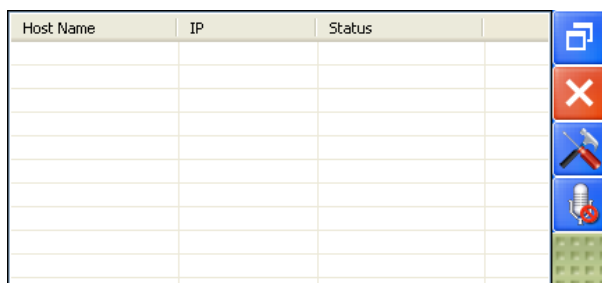

Figure 4-14

2. Drag the desired hosts from the Host List to the Audio Broadcast window. Or right-click the host and select **Add to Broadcast Service**.
3. You can mark or unmark the hosts on the Audio Broadcast window to enable or disable audio broadcasting to them.
4. To start audio broadcasting to the hosts, click the **Start/Stop Broadcasting** button on the Audio Broadcast window, and talk to the microphone connected to the computer of Control Center.

The Audio Broadcast Window

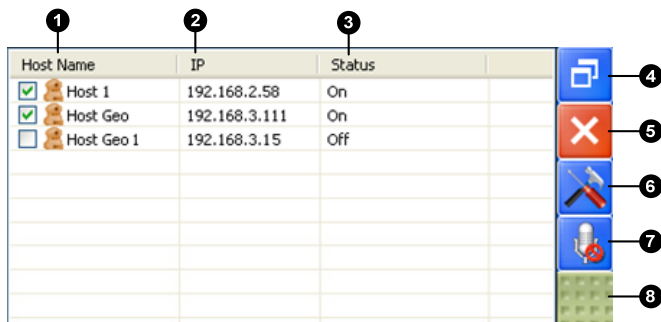

Figure 4-15

The controls on the Audio Broadcast window:

No.	Name	Description
1	Host Name	Displays the host name.
2	IP	Displays the host IP address.
3	Status	Displays the connection status of the host.
4	Change Style	Minimizes or enlarges the Audio Broadcast window.
5	Close	Closes the Audio Broadcast window.
6	Setup	<ul style="list-style-type: none"> ■ Always on top: Always displays the Audio Broadcast window on top of the screen. ■ Opacity: Select the opacity level for the Audio Broadcast window. The value can range from 20% (fully transparent) to 100% (fully opaque).
7	Start/Stop Broadcasting	Starts or stops audio broadcasting.
8	Dragging Area	Click the button and drag the Audio Broadcast window to the desired position.

4.8 Remote DVR

The Remote DVR service allows the Control Center to access client GV-Systems and configure their settings remotely. This feature reduces the trips to each client DVR individually.

Running the Remote DVR

1. The client DVR must activate **Control Center Service** (No. 2, Figure 4-8) first.
2. At the Control Center, highlight a host in the DVR List.

Then click the **Remote Control** button  and select **Remote DVR**.

If the connection is established, the main screen of the client DVR will display on the Control Center desktop. At the same time, the client DVR will display the following message, advising the GV-System is in use and has been locked.

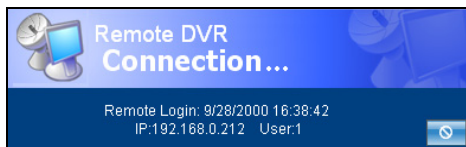



Figure 4-16

If the client wants to interrupt the connection, he or she can click the button  at the bottom right corner. A valid ID and Password are required to stop the connection.

Tip: If you do not wish to overload the bandwidth by viewing all cameras of the client DVR, you can choose to view certain cameras. There are two ways to activate and deactivate cameras:

1. Before connecting to the client DVR, in the Control Center, click the **Configure** button  , select **System Configure**, and then click the **Remote DVR** tab. In the Active Camera field, check or uncheck desired cameras. Click **OK** to save to your settings.
2. When connecting to the client DVR, on the main screen of the client DVR, click the **Exit** button, and then select **Activate Camera**. Check or uncheck cameras.

Note:

1. Remote DVR currently doesn't support audio output, PTZ and I/O control.
 2. Remote DVR of version 8.2 and earlier cannot connect to GV-System of version 8.3 and later.
-

Also see *Remote DVR Settings* in 4.20 *System Configuration*.

4.9 Remote Desktop

Not only does Remote Desktop provide the Remote DVR feature of working on client GV-Systems, but allow you to exit to Windows. Viewing the client desktop as a website view, the center operator has a full control to client GV-System and its operation system.

Running Remote Desktop

1. The client DVR must activate **Remote Desktop Service** (No. 4, Figure 4-8) first.
2. At the Control Center, highlight a host in the DVR List. Then click the **Remote Control** button , and select **Remote Desktop**.

When the connection is established, the client desktop will appear on the Control Center desktop.

File Transfer

The File Transfer function is designed to transfer files easily between the Control Center and client DVR.

1. Run the **Remote Desktop**.
2. Click the **File Transfer** button  on the upper left corner of the Remote Desktop. The File Transfer Service dialog box appears.
3. Select the desired file to transfer to **Local** (the Control Center) or **Remote** (the client DVR).

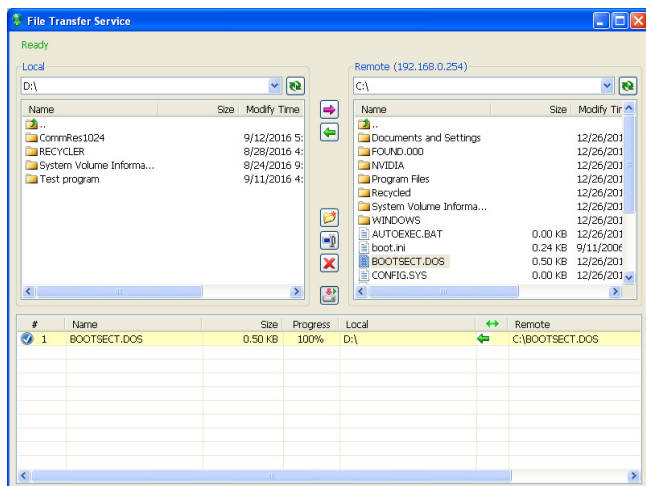

Figure 4-17

Note: The size of one single file for transfer cannot exceed 4 GB, but multiple selections of files do not have size limit.

Also see *Remote Desktop Settings* in 4.20 System Configuration.

4.10 Remote ViewLog

The Remote ViewLog service allows the Control Center to access the event files of different hosts and play them back with ViewLog player.

Running Remote ViewLog

1. For DVR hosts, the client DVRs must activate **Remote ViewLog Service** (No. 3, Figure 4-8) first.
2. At the Control Center, highlight a host in the Host List or a group in the Group List. Then click the **Remote ViewLog** button .

When the connection is established, the ViewLog player will appear on the Control Center desktop. For details on ViewLog, see Chapter 4, *DVR User's Manual* on the Surveillance System Software DVD.

If highlighting a group for the Remote ViewLog service, you can access the event files of up to 96 cameras. However, the Multi View of ViewLog can only display up to 16 cameras. So you need to select the desired cameras for Multi View mode. On the ViewLog function panel, click the **Setting** button to display the System Configuration dialog box, and select the **Multi View** tab.

Also see *Remote ViewLog Settings* in 4.20 System Configuration.

Note: When Control Center of version 8.3 connects to GV-System of version 8.2 and earlier, the remote playback can work. However, if Control Center of version 8.2 and earlier connects to GV-System of version 8.3, the playback will fail.

4.11 Matrix View

Matrix View allows the center operator to monitor up to 96 cameras from different hosts on the same screen. Further, the operator can remotely change camera's monitoring status and properties. The Matrix view provides these features:

- Support for screen resolution of 1024 x 768, 1280 x 1024, 1600 x 1200, 1680 x 1050, 1920 x 1200, 1280 x 800, 1920 x 1080 and 1440 x 900
- Number of displayed cameras at a time can be up to 96
- Display of up to 8 Matrix windows in 1 monitor or separate 8 monitors at a time
- Support for remote configuration of camera status and properties
- Support for Camera Scan, PTZ Control and POS Live View functions
- Access to client ViewLog for playback

Running Matrix View

1. For DVR hosts, the client DVRs must activate **Control Center Service** (No.2, Figure 4-8) first.
2. At the Control Center, highlight a Group and click the **Matrix** button . The Matrix window appears.

Tip: To add or replace one camera view in a Matrix view, simply drag the desired camera from the Group List to the desired channel position.



Figure 4-18

The controls on the Matrix window:

No.	Name	Description
1	Exit	Closes or minimizes the Matrix window.
2	Screen Division	Select screen divisions with the choices of 1, 4, 6, 8, 9, 12, 16, 20, 24, 32, 36, 48, 64, 80 or 96 channels.
3	Date/Time	Indicates the current date and time.
4	Monitor	Starts or stops monitoring.
5	Configure	Access the Matrix settings and camera properties.
6	ViewLog	Opens ViewLog.
7	Camera Scan	Rotates through screen divisions.
8	PTZ	Displays the PTZ control panel. To display the PTZ control panel, you can also right-click the connected channel and select PTZ Control .

Note:

1. To display Matrix views in separate 8 monitors, make sure your computer is equipped with 4 VGA cards. To set up multiple monitor positions and resolutions, see *Matrix Settings* in 4.20 *System Configuration*.
 2. The Matrix supports the megapixel resolution only on a single screen. Click the  button at left-top corner of the single screen to display megapixel images.
 3. According to your screen divisions, the Matrix will reduce the received resolution as close as to the division size. For GV IP devices, the JPEG stream of 704 x 480 or smaller will be changed to the MPEG stream of the similar size; the JPEG stream higher than 704 x 480 will remain as JPEG stream. The mechanism is designed to reduce CPU usage and save bandwidth.
-

Enhancing Matrix View

You can enhance the coloring to have more vivid and saturated images.

Click the **Configure** button (No. 2, Figure 4-2), select **DirectDraw Configuration**, select **Use Colorful Model**, click **OK** and restart the Control Center program for the mode to take effect.

Advanced Settings

On the Matrix window, click the **Configure** button (No. 5, Figure 4-18).

[System Configure]

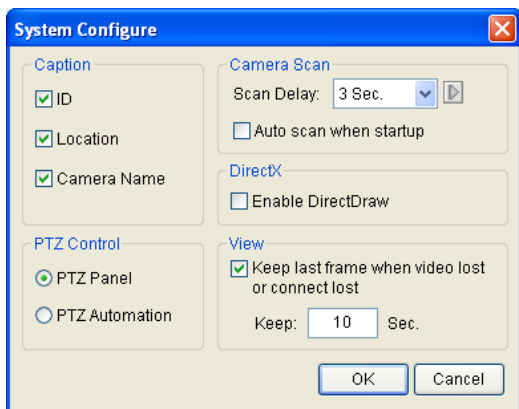

Figure 4-19

- **Caption:** Displays the ID, Location or Camera Name stamp on screen.
- **Camera Scan:** Sets the rotation interval between cameras. Click the **Arrow** button to set rotation mode of 1, 4, 6, 9, 16 or 24 channels. You can also enable the automatic scan function at the Matrix startup.
- **DirectX:** Sets the DirectDraw function.
- **PTZ Control:** Select one type of PTZ control panel. For details on PTZ Automation, see *PTZ Automation*, Chapter 6, *DVR User's Manual* on the Surveillance System Software DVD.
- **View:** If video sources or connections tend to be interrupted, or you want to prevent the operator from knowing the broken connection, select this option and set the duration that the last frame remains on the screen to avoid the instant and frequent display of "Video Lost" or "Disconnect" messages.

[Camera Configure] Adjusts the properties and recording settings of cameras.

[Video Attributes] Adjusts video attributes of cameras.

[Image Quality] Adjusts the video quality with the choices of **Best**, **Normal** and **Low**. The better quality will result in bigger image size and need bigger bandwidth.

[QView] Allows you to display channels on another monitor. For details, see *QView for Channel Display on Another Monitor* later in this chapter.

[Auto Retry when Connection Broken] Automatically reconnects when the connection between the Matrix View and cameras is lost.

Two-Way Audio

When the operator monitors the secured sites through Matrix View, he can enable the two-way audio to any host immediately when suspicious events occur. To access this feature, right-click on a camera view that you wish to communicate with its host, and select **Wave out Toggle** to access audio from the host and **Talk Back Toggle** to speak to the host.

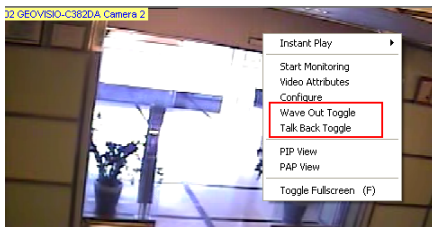

Figure 4-20

POS Live View

The POS Live View allows you to view POS transaction data or cardholder information of access control in a separate window.

- To open the POS Live View window, click the **ViewLog** button (No.6, Figure 4-18) and select **POS Live View**.
- To have the instant playback, double-click the desired transaction item or cardholder data on the POS Live View window.

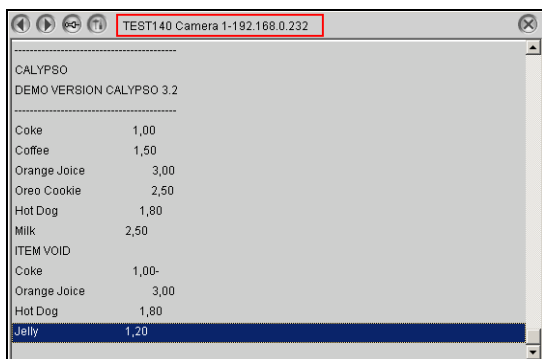

Figure 4-21

For details on POS Live View, see *POS Live View*, Chapter 7, *DVR User's Manual* on the Surveillance System Software DVD.

Instant Playback

When monitoring through Matrix View, you can instantly play back any suspicious videos of a certain time length. Time length choices include 10 seconds, 30 seconds, 1 minute and 5 minutes. For details see *4.14 Instant Playback*.

- To instantly play back the event(s) of one single channel, click on the **Camera Name**, select **Instant Play** and select the time length.
- To instantly play back the events of all channels, click the **ViewLog** button (No.6, Figure 4-18), select **Instant Play**, and select the time length.

Also see *Matrix Settings* in *4.20 System Configuration*.

QView for Channel Display on Another Monitor

If the Control Center is equipped with multiple monitors, you can use the QView feature to display a selected channel on another monitor screen.

1. Open the Matrix window, click the **Configure** button (No. 5, Figure 4-18), and select **QView**. This dialog box appears.

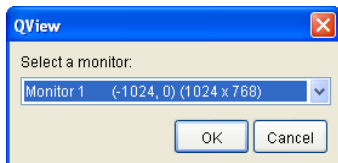
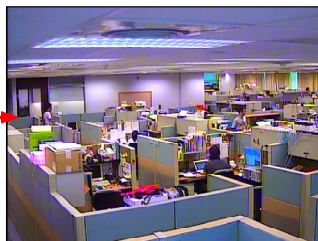

Figure 4-22

2. Use the drop-down list to select a desired monitor.
3. Click one channel to be displayed on that monitor.



Select a channel to be displayed on another monitor screen.



The selected channel is displayed on another monitor screen.

Figure 4-23

4. To switch to another channel, simply click another channel in the Matrix.

Quick Zoom

When you are monitoring Matrix Views on multiple monitors, the Quick Zoom feature allows you to call back a desired camera view to display on the primary monitor for instant inspection.

Note: To set up multiple monitors for Matrix Views, see [Matrix Settings in 4.20 System Configuration](#).

1. Click the **Quick Zoom** button (No. 6, Figure 4-4). This dialog box appears.

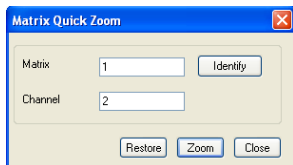

Figure 4-24

2. To identify the position numbers of monitors, click the **Identify** button. The position numbers will be displayed on the monitors. Following is an example of running four Matrix Views in four separate monitors.



Figure 4-25

3. To display a desired camera view on the primary monitor, type its monitor number of the Matrix View and the camera channel. Click **Zoom**.
4. To return to the previous Matrix View settings, click **Restore**.
5. To disable the position numbers displayed on Matrix Views, click **Identify** again.

4.12 IP Matrix

The IP Matrix is designed to reduce trips to set up remote monitors. The operator can remotely assign cameras to be displayed, set screen divisions, start camera scan and etc. This feature is useful for TV wall control.

With the IP Matrix, the operator can manage up to 36 remote monitors, each displaying one Matrix View. Including 8 monitors (Matrix Views) from the local Control Center itself, the operator can monitor up to 44 monitors (Matrix Views), with 4224 cameras $((96 \times 8) + (96 \times 36))$ in total over the network. The IP Matrix application is illustrated as below.

For details on the Matrix view, see 4.11 *Matrix View*.

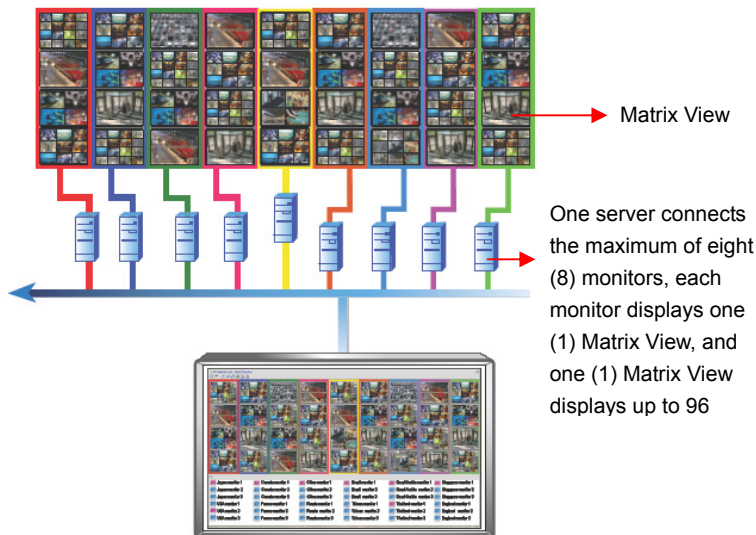

Figure 4-26 IP Matrix controls up to 36 Matrix Views

Running IP Matrix

To run the IP Matrix, you have to set up both client servers and Control Center.

Note: An appropriate USB dongle is required for each client server.

On client servers:

1. Insert the CMS Software DVD to the computer. It will run automatically. A window appears.
2. Select **Install V8.4 Central Monitoring System**.
3. Click **IP Matrix**, and follow the on-screen instructions.
4. After the computer is restarted, go to the Windows **Start** menu, point to **Programs**, select **IP Matrix** and click **IP Matrix**. This dialog box appears.

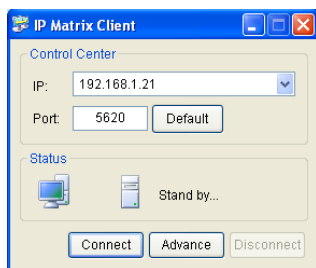

Figure 4-27

5. Type the IP address of the Control Center, and modify the communication port if necessary.

- Click **Advance**. This dialog box appears.

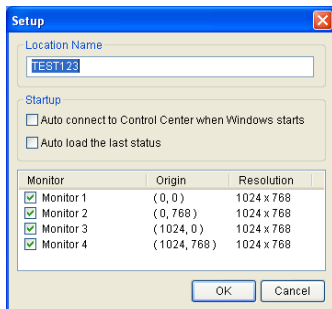

Figure 4-28

[Location Name] Names the client server.

[Startup] Automatically connects to the Control Center when the program is started.

[Monitor] This field displays the number, position coordinates and resolution of monitors that are connected to the client server. Enable the desired monitors for remote control.

- Click **OK** and then **Connect** to build connection with the Control Center.

On Control Center:

- Click the **IP Matrix List** button (No. 3, Figure 4-1) on the Control Center toolbar. The IP Matrix window appears.
- Click the **Start/Stop Service** button on top left corner to start the service. The icons of connected monitors will be displayed at the bottom of the window.
- To display monitor views, drag and drop the monitor icons from the bottom to the desired squares on the IP Matrix.

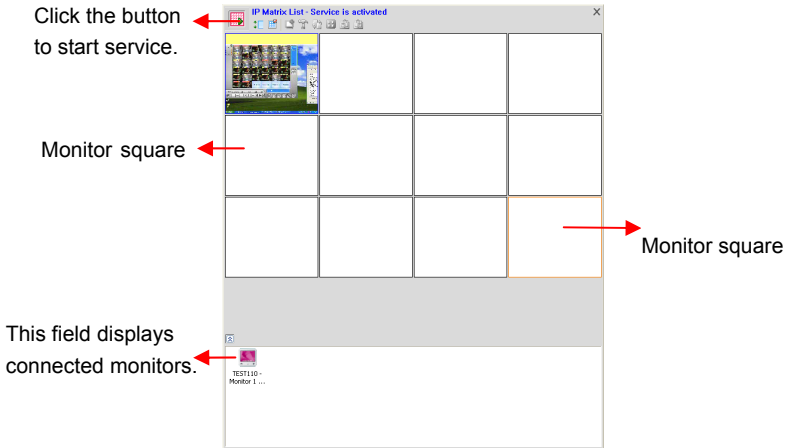

Figure 4-29

- To assign cameras to be displayed on a specific monitor, drag a group from the Group List and drop on the monitor square. Or, right-click the monitor square and select **Set Channel** to choose a group.

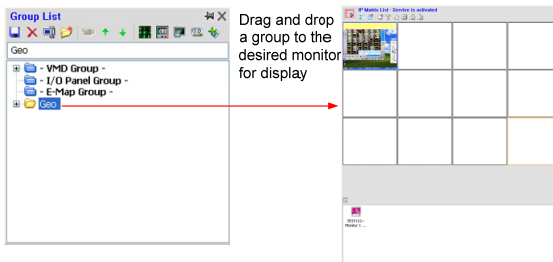

Figure 4-30

- To enlarge and manage one monitor view, double-click the monitor square and use the toolbar for control. For details on the toolbar, see *The Controls on the Window* below.

The Controls on the Window



Figure 4-31

No.	Name	Description
1	Start / Stop Service	Starts or stops the connection to client servers.
2	Show / Hide List	Opens or closes the monitor list at the bottom of the window.
3	Layout Setup	Includes these settings: <ul style="list-style-type: none"> • Screen Division: Specify the screen division of IP Matrix. The maximum number of divisions is 36, e.g. 9 x 4 or 4 x 9. • Screen update rate: Specify the update

		frequency for all camera views on the monitor square.
		<ul style="list-style-type: none"> • Clear all set monitors' position: Clears the IP Matrix view every time when you modify the screen division.
4	Set Channel	Focus on one monitor view, click this icon, and select one group for display.
5	Matrix Configure	Focus on one monitor view, click this icon, and set caption display, camera scan interval, DirectX and PTZ control method.
6	Start / Stop Scan	Focus on one monitor view, click this icon, and select to start or stop the camera scan function.
7	Set Quad	Focus on one monitor view, click this icon, and set the screen division.
8	Page Up & Page Down	Focus on one monitor view, and click one of these icons to scroll the page up and down.
9	Monitor Square	<p>Displays the monitor views. Right-click one monitor view to have these settings:</p> <ul style="list-style-type: none"> • Set Channel: Select a group for display. • Advanced Control: Enlarges the monitor view for further management. • Remove Monitor: Removes the monitor view from the monitor square.
10	Monitor Icon	<p>The icons of connected monitors. Right-click one icon to have the setting:</p> <ul style="list-style-type: none"> • Identify Monitor: Displays a large number on the monitor square, showing which monitor square corresponds with which monitor icon.

Also see *IP Matrix Settings* in 4.20 System Configuration.

4.13 VMD Monitoring

The Control Center provides the VMD (Video Motion Detection) function. The operator can be alerted with a pop-up display of the live video when any of these events occur: Motion, Crowd Detection, Advanced Unattended Object Objection, Advanced Scene Change Detection and Advanced Missing Object Detection.

Note: The VMD feature does not support the third-party IP cameras.

Running VMD

1. Drag the desired cameras from the Host List and drop to **VMD Group** in the Group List.



Figure 4-32

2. To select the event for a popup alert, right-click the camera, select **Video Analysis**, and select the types of events that have been configured for this camera at the client GV-System. Note Motion Detection is selected by default.
3. To open the VMD window, click the **VMD System** icon . When motion or event is detected within the camera view, the live video will pop up on the VMD window.

The Controls on the Window

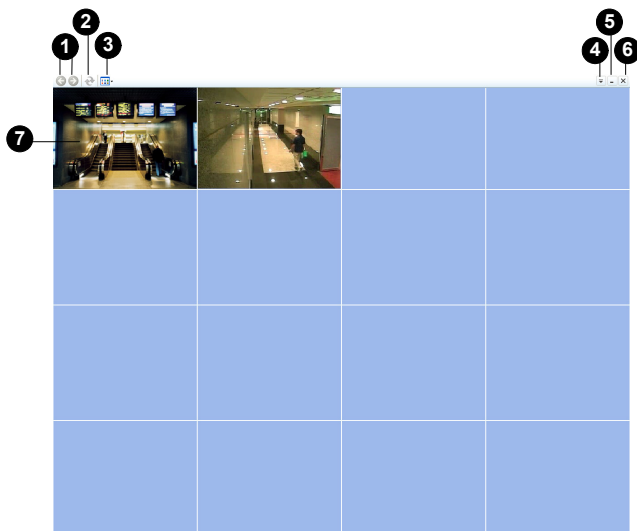

Figure 4-33

No.	Name	Description
1	Page Up & Down	Scrolls the page up and down.
2	Refresh	Refreshes the camera view. The feature is unavailable when the Camera pops up in the user-defined position option is enabled (Figure 4-75).
3	Select Quad	Sets the screen division.
4	Show System Menu	Includes these settings: <ul style="list-style-type: none"> • Image Quality: Select one of these qualities: Best, Normal and Low. • Host List: Displays the host tree list.

		<ul style="list-style-type: none"> • Pop-up Viewer: Displays a Pop-up event on another monitor. • System Configure: Enable DirectX and specify the Post-Motion duration for the camera view remaining on the window after motion stops. • Event Popup: Changes the duration that a popup remains on the screen. By default each popup remains for 60 seconds. • Sound Scheme: Changes the alarm sound to go along with different events.
5	Minimize	Minimizes the window in Windows taskbar.
6	Exit	Closes the window.
		Right-click the pop-up camera to have these settings:
7	Pop-up camera	<ul style="list-style-type: none"> • Advanced Live View: Opens the live view window for further control. • Instant Playback: See <i>Instant Playback</i> below.

Also see *VMD System Settings* in *4.20 System Configuration*.

Dual-Monitor Display

You can set up two monitors to display the VMD windows for pop-up displays.

Note: For monitor resolution of 1280 x 1024 and above, up to 42 pop-up views can be displayed on a VMD window. For monitor resolution lower than 1280 x 1024, up to 36 pop-up views can be displayed on a VMD window.

To set two monitors to display the VMD windows:

1. Click the **Edit** button, click the **Configure** button, select **System Configure** and click the **VMD System** tab.

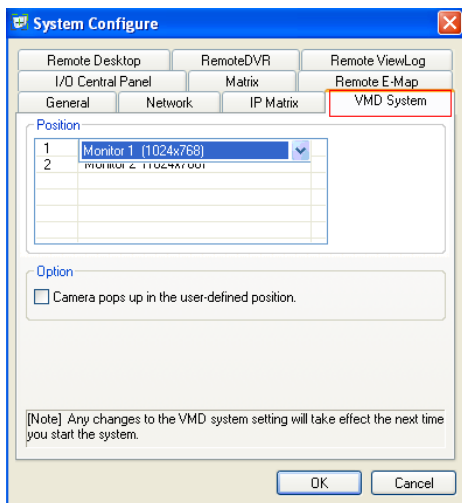

Figure 4-34

2. In the **Position** section, select the monitor to be the first VMD window (Monitor 1) and the second VSM window (Monitor 2). Click **OK**.
3. To open the VMD window, click the **VMD System** button on the Group List.
4. To set the screen division for both Monitor 1 and Monitor 2, click the **Select Quad** button on the VMD window and select a screen division.

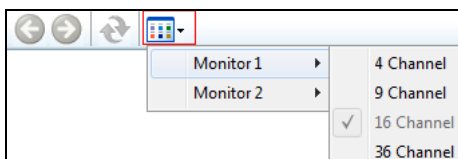

Figure 4-35

5. When the first monitor is full of the pop-up camera view, the next pop-up camera view will go to the second monitor.

Applications of two VMD windows:

The position of pop-up cameras on the VMD windows varies when you enable or disable the **Camera pops up in the user-defined position** option in Figure 4-78.

- **When the option is disabled:** When multiple popup alerts are triggered simultaneously, the positions of popup views on the VMD windows are based on the sequence order of motion or event detection. When the first monitor is full of popup views, the next popup view will go to the second monitor.

Example:

Both Monitor 1 and Monitor 2 are set at 4 screen divisions. When 5 popup alerts are triggered simultaneously, the first 4 popup views will appear on Monitor 1 and the last popup view will appear on Monitor 2.

<table> <tr> <td>1</td><td>2</td></tr> <tr> <td>3</td><td>4</td></tr> </table>	1	2	3	4	<table> <tr> <td>5</td><td></td></tr> <tr> <td></td><td></td></tr> </table>	5			
1	2								
3	4								
5									
Monitor 1	Monitor 2								

- When the option is enabled:** The positions of popup views on the VMD windows are based on the camera sequence in the VMD Group.

Example:

In the VMD Group, Camera A is listed as the third camera and Camera B is the fifth. Both monitor 1 and monitor 2 are set at 4 screen divisions. When the popup alerts from the two cameras are triggered simultaneously, Camera A images will appear on the third square of Monitor 1 and Camera B images will appear on the first square of Monitor 2. Note the order of popup views is from left to right on the VMD window.

<table> <tr> <td></td><td></td></tr> <tr> <td>1</td><td></td></tr> </table>			1		<table> <tr> <td>2</td><td></td></tr> <tr> <td></td><td></td></tr> </table>	2			
1									
2									
Monitor 1	Monitor 2								

Pop-up Viewer

The pop-up view on the VMD window will be closed as soon as motion stops or an event is undetected. With the Pop-up Viewer feature, you can define the amount of time that a pop-up view stays on another monitor.

Note: For this function to work, the Control Center must be set up with two monitors.

1. Click the **Show System Menu** button on the toolbar of VMD window, and select **Pop-up Viewer**. This dialog box appears.

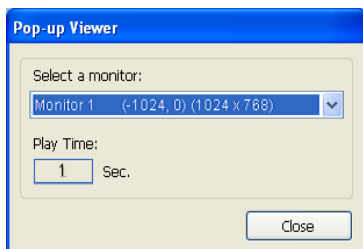

Figure 4-36

2. Use the drop-down list to select a desired monitor.
3. Type **Play Time** to specify the length of time that a pop-up view remains on another monitor. Type the time length between 1 and 10 seconds.

When motion or an event is detected, the camera view will pop up on the primary monitor and the assigned monitor together. When motion or an event is undetectable, the pop-up view on the primary monitor will close, but the pop-up view on the other monitor will last for the specified time. The last image of the pop-up view will remain on the screen if no new event pops up. To clear the image, right-click on the screen and select **Clear**.

4.14 Instant Playback

You can retrieve the recordings from the DVR or GV IP device and play video back.

The following function must be enabled ahead to allow remote access from the Control Center:

- **DVR:** Enable recording and **Remote ViewLog Service** on Control Center Server.
- **Video Server/Compact DVR:** Enable recording and **ViewLog Server**.

The places to play video back:

- In the Group List, right-click one camera and select **Instant Play**.
- In the VMD window, right-click the pop-up camera and select **Instant Play**.
- In the Matrix view, click on the **Camera Name** and select **Instant Play**.

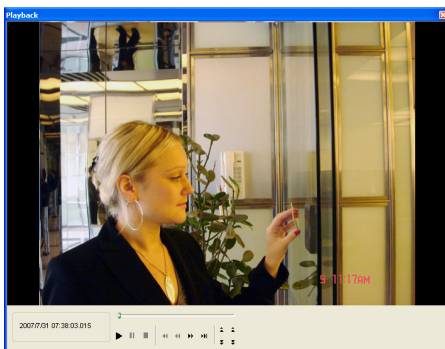
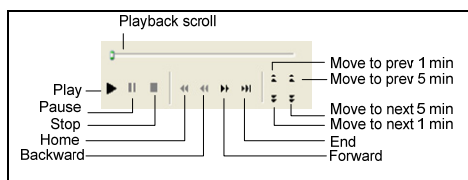

Figure 4-37



Right-click the Playback window to have the following features:

Name	Functions
Play Mode	<p>Includes these options:</p> <ul style="list-style-type: none"> • Frame by Frame: Plays back video frame by frame. • Real Time: Plays back video on real time. This mode saves waiting time for rendering, but drop frames to give the appearance of real-time playback. • Audio: Turns on or off the video sound. • Auto play next 5 minutes: Plays back video up to 5 minutes.
	<p>Includes these options:</p> <ul style="list-style-type: none"> • Deinterlace: Converts the interlaced video into non-interlaced video. • Scaling: Smoothens mosaic squares when enlarging a playback video, and applies the colorful mode to enhance the coloring. • Deblocking: Removes the block-like artifacts from low-quality and highly compressed video. • Defog: Enhances image visibility. • Stabilizer: Reduces camera shake. • Text overlay's camera name and time: Overlays camera name and time onto the video. • Text overlay's POS/GV-Wiegand: Overlays POS or GV-Wiegand Capture data onto the video. • Full Screen: Switches to the full screen view.

Tools

- **Snapshot:** Saves a video image.
 - **Save as AVI:** Saves a video as avi format.
 - **Download:** Downloads the video clip from the DVR or IP video device to the local computer.
-

Note: The Defog and Stabilizer only work when the functions have been applied on the recording from the DVR.

4.15 PIP and PAP View

With PIP (Picture in Picture), you can crop your video to get a close-up view or zoom in on your video. With PAP (Picture and Picture), you can create a split video effect with multiple close-up views on the video.

You can enable PIP or PAP functions in Live View, Remote ViewLog and Matrix View.

- **Live View:** In the Group List, right-click one camera and select **Live View**. In the Live View window, click the **Change Size** icon and select **PIP View** or **PAP View**.

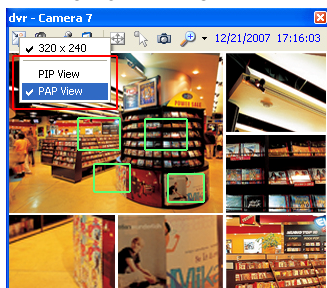

Figure 4-38

- **Playback:** Right-click one camera in the Host List or the Group List, and select **Remote ViewLog**. In the Remote ViewLog window, click the **View Mode** button, select **Single View**, and select **Mega Pixel (PIP)** or **Mega Pixel (PAP)**.
- **Matrix:** Right-click one camera view, and select **PIP View** or **PAP View**.

Starting PIP View

To start the PIP View, follow the instructions below:

1. After you select **PIP View**, an inset window of the camera view with a navigation box appears in the image.



Figure 4-39

2. Point the cursor to the inset window. A hand icon appears. You can drag the inset window to the desired area on the image.
3. Point the cursor to the navigation box. A star icon appears. You can move the navigation box around in the inset window to have a close-up view of the selected area.
4. To adjust the navigation box size, move the cursor to any of the box corners, enlarge or diminish the box.
5. To change the frame color of the navigation box, right-click the image, select **Mega Pixel Setting**, and select **Set Color of Focus Area**.
6. To exit the PIP view, click **PIP View** again.

Starting PAP View

To start the PAP View, follow the instructions below:

1. After you select **PAP View**, a row of three inset windows appears on the bottom of the screen.



Figure 4-40

2. Draw a navigation box on the image, and this selected area is immediately reflected in one inset window. Up to seven navigation boxes can be drawn on the image.
3. To adjust a navigation box size, move the cursor to any of the box corners, enlarge or diminish the box.
4. To move a navigation box to another area on the image, drag it to that area.
5. To change the frame color of the navigation box, right-click the image, select **Mega Pixel Setting** and click **Set Color of Focus Area**.
6. To hide the navigation box on the image, right-click the image, select **Mega Pixel Setting** and click **Display Focus Area of PAP Mode**.
7. To delete a navigation box, right-click the desired box, select **Focus Area of PAP Mode** and select **Delete**.
8. To add another navigation box when less than seven navigation boxes are drawn, right-click the image, select **Mega Pixel Setting**, and then select **Enable Add-Focus-Area-Mode**.
9. To exit the PAP view, click **PAP View** again.

4.16 Panorama View

Spliced from multiple camera images, a panorama view provides a continuous scene for live monitoring.

Each camera selected for the panorama view will keep the recording in original format. Up to 4 sets of panorama views can be created.

Note: This function is only available when the Control Center dongle with AVP function is used.

To access this feature, on the Group List, right-click the desired group, and select **Panorama Setting**. The CMS Panorama program is enabled and minimized to the system tray. The following Panorama Setup dialog box also appears.

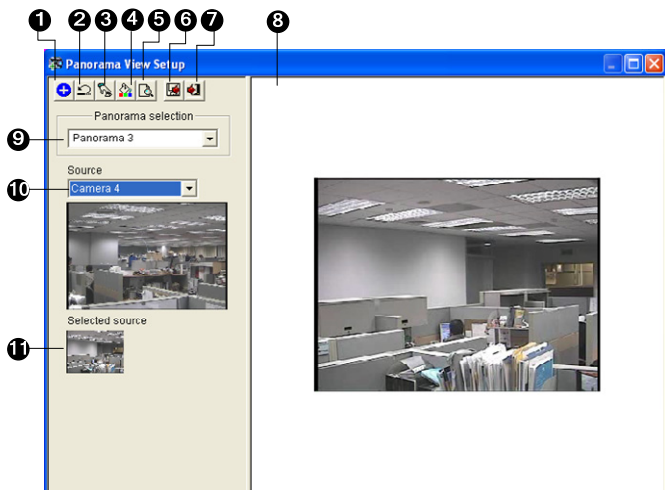

Figure 4-41

The controls on the Panorama View Setup dialog box:

No.	Name	Description
1	Add	Adds an image for automatic splicing.
2	Undo	Cancels the settings.
3	Manual Setting	Manually splices the images together.
4	Blending	Makes the spliced images seamless.
5	Demo	Displays the setup procedure.
6	Save Before Exit	Saves the created panorama view and closes the dialog box.
7	Exit	Closes the dialog box.
8	Preview Window	Displays the selected source image or the spliced images.
9	Panorama Selection	Selects the panorama set for the images to be spliced together.
		Clicks again to rename the panorama set.
10	Source	Selects the source image to be spliced.
11	Selected Source	Displays the selected image.

Creating a Panorama View

To stitch images from different cameras together, follow these steps:

1. Select one panorama set (No. 9, Figure 4-41) from the drop-down list. If you want to rename the selected panorama set, type the name in the field.
2. Select one camera from the Source drop-down list (No. 10, Figure 4-41) and then click **Manual Setting** (No.3, Figure 4-41). This dialog box appears.

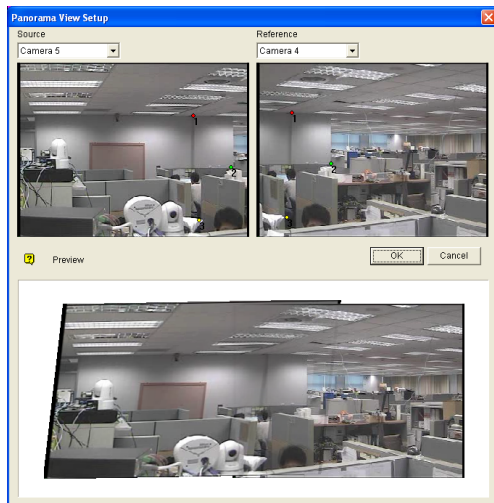

Figure 4-42

3. From the Reference drop-down list, select one camera as the Reference image. At this step, the camera you selected at Step 2 will be the only Reference image.
4. From the Source drop-down list, select one camera as the Source image to be stitched with the selected Reference image.

5. To stitch the two images together, click on a significant point in the Reference image and then look for the same point in the Source image. A dialog box of point selection will prompt you to confirm. You need to set up 3 points for stitching.

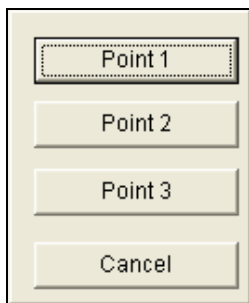

Figure 4-43

Note: For the best result, position the points in the overlapping areas on both images. Avoid placing the points in a cluster or lining them up straight.

6. The resulting image is displayed in the Preview window. If satisfied with the result, click **OK** to exit the setup dialog box. If not, re-enter the 3 points for stitching.
7. If you want to stitch a third image or more, click **Manual Setting** and repeat Steps 3 to 5 multiple times.
8. When you finish stitching images, click the **Save Before Exit** button (No.6, Figure 4-41) to save the created panorama view before exiting the Panorama View Setup dialog box.

Note: The resolution of the images to be stitched will be reduced to 320 x 240. A panorama view has a resolution limit of 1920 x 1080. Once the limit is reached, you cannot stitch more images to the created panorama view.

Accessing a Panorama View

There are two ways to access a panorama view:

- Right-click the Group that has set a Panorama view, select **Panorama View** and select the desired panorama set from the list.
- Right-click the CMS Panorama icon on the system tray, select **Panorama View**, and select the desired panorama set from the list.

Panorama View Controls

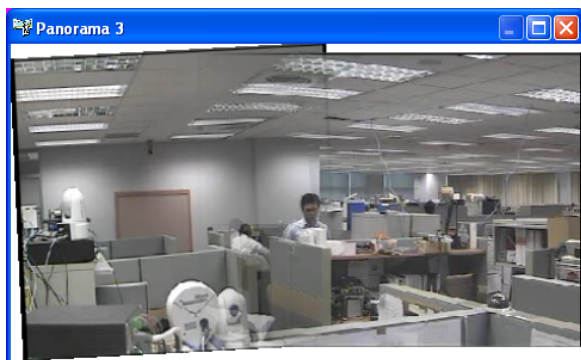

Figure 4-44

Right-click the panorama view to have these options:

- **Snapshot:** Save the current panorama view as an image file.
- **Blending:** Make the two images smoothly blended together. If this is not set, there can be harsh edges in the panorama.
- **Refresh Rate:** When the panorama view is enabled, the system load will increase. Change the refresh rate for the panorama images to optimize system performance. The refresh rate is from **Speed 1 (Slow)** to **Speed 5 (Fast)**.

4.17 I/O Central Panel

The I/O Central Panel provides a centrally managing solution for I/O devices from different hosts. Its major features are:

- Group I/O devices from different hosts
- Trigger I/O devices in cascade mode
- Monitor different I/O cascade configurations at different times of the day
- Quick access triggered I/O devices by a Quick Link window

Note:

1. The Advanced I/O Panel at the client DVR and the I/O Central Panel at the Control Center can conflict each other. It's recommended that the client DVR cleans up the settings in the Advanced I/O Panel and renders the I/O control to the Control Center.
 2. The I/O Central Panel only supports GV IP devices.
-

Running the I/O Central Panel

1. For DVR hosts, the client DVRs must activate **Control Center Service** (No. 2, Figure 4-8) first.
2. On the Control Center Toolbar, drag the desired hosts from the Host List to the **I/O Panel Group** in the Group List.

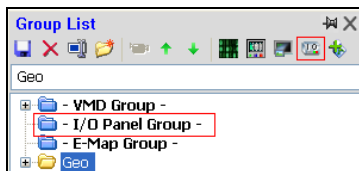

Figure 4-45

- Click the **I/O Central Panel** button  on the Control Center toolbar.

When the connection is established, the I/O Central Panel will display on the Control Center desktop.

The I/O Central Panel

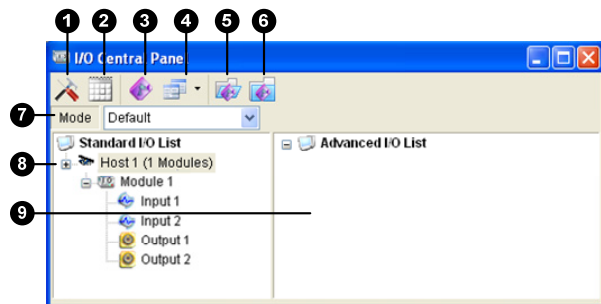

Figure 4-46

The controls on the I/O Central Panel:

No.	Name	Description
1	Configure	Accesses Panel and Schedule settings.
2	Mode Schedule	Starts/stops Mode Schedule.
3	Toggle Quick Link	Displays the Quick Link window for quick access to triggered I/O devices.
4	Advanced I/O List Style	Displays the Advanced I/O List in various styles: View/Edit, Icon and Detail.
5	Expand Tree Row	Expands tree branches.
6	Collapse Tree Row	Collapses tree branches.
7	Mode	Configures various cascade modes.
8	Standard I/O List	Displays connected I/O modules.
9	Advanced I/O List	Groups I/O devices in cascade mode.

Creating a Group for Cascade Triggers

You can group I/O devices by function or geography. Further, the group allows cascade triggers, meaning that the trigger actions of one trigger can activate another trigger.

For this example, you might have a group called “Entrance” that contains all I/O devices installed at entrances. The “Entrance” group might contain other sub groups, each of which contains just the related I/O devices in various geographic locations:

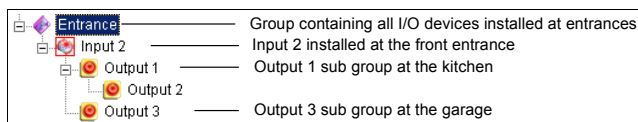

Figure 4-47

When Input 2 is triggered, it will trigger Output 1 and Output 3 sub groups, and Output 1 will trigger Output 2 in a cascade series.

Creating a Group:

1. Right-click on **Advanced I/O List** (No.9, Figure 4-46), and then select **Add A Group**. This dialog box appears.

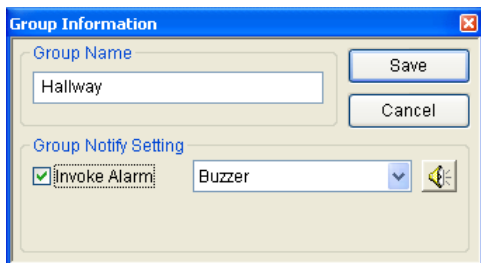

Figure 4-48

[Group Name] Names the group.

[Group Notify Setting]

- **Invoke Alarm:** Invokes the computer alarm on I/O trigger. Select a sound from the drop-down list.
2. Click **Save** to apply the settings, and return to the panel.
 3. To create a cascading hierarchy, drag the desired inputs/outputs from the left **Standard I/O List** to the group.

Note: In the cascading hierarchy, each input can only be used once while the same output can be used repeatedly.

Editing a Group:

To modify group settings, right-click a group, and select **View/Edit**. This dialog box appears.

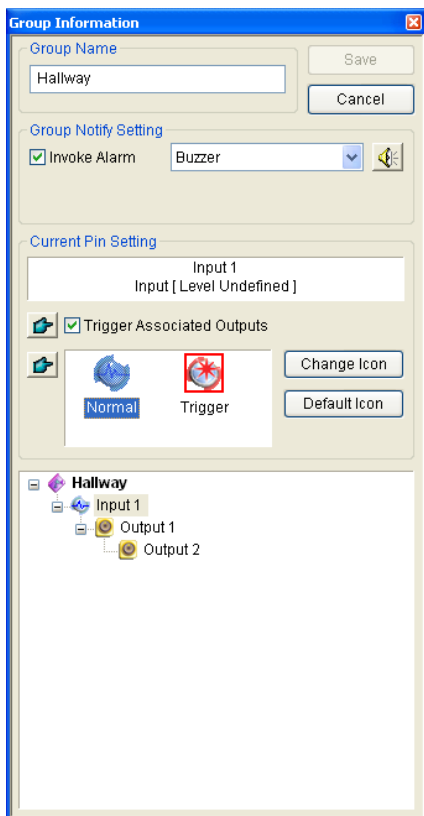

Figure 4-49

[Group Name] As described in Figure 4-48.

[Group Notify Setting] As described in Figure 4-48.

[Current Pin Setting] To enable this option, highlight an I/O device from the group list at the bottom.

- **Trigger Associated Outputs:** Triggers outputs in cascade mode.
Click the **Finger** tab to apply the change to all I/O devices at the same group.
- **Change Icon:** To enable this option, select one of two displayed icons: Normal or Trigger. Click the **Change Icon** tab to change an icon. Click the **Finger** tab to apply the change to all I/O devices at the same group.

Editing an I/O Device:

In addition to editing groups, you can also edit the settings of individual I/O device. Right-click an I/O device, and select **Setting**. This dialog box appears.

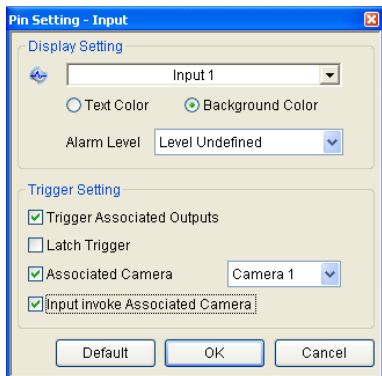

Figure 4-50

[Display Setting] You can define the nature of I/O devices by colors. Note that the setting only affects the **Detail** style of the Advanced I/O List (No. 4, Figure 4-46).

- **Alarm Level drop-down list:** Click the drop-down list, and select one of the six default colors: Fire, Smog, Vibration, Intruder, Motion and Emergency. For the Level Undefined option, select **Text Color** or **Background Color**, and then click the Input/Output drop-down list to change its color.

[Trigger Setting]

- **Trigger Associated Outputs:** Triggers outputs in cascade mode.
- **Latch Trigger:** Instead of a lasting output alarm, the Latch Trigger option provides a momentary alarm when an input is triggered in cascade mode. For details, see *Latch Trigger*, Chapter 6, *DVR User's Manual* on the Surveillance System Software DVD.
- **Associated Camera:** Assign a camera to the input for live view function. After this option is enabled, you can click the input icon and select **View Associate Camera** to view live video anytime.
- **Input Invoke Associated Camera:** The live video pops up when its associated input is triggered. See *Popping Up Live Video After Input Trigger* later in this chapter.

Configuring the I/O Central Panel

On the panel toolbar, click the **Configure** button (No.1, Figure 4-46) and select **Panel Setting**. This dialog box appears.

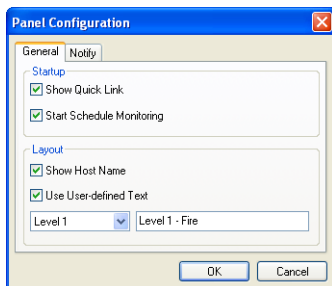

Figure 4-51

[Startup]

- **Show Quick Link:** Opens the Quick Link window at panel startup.
- **Start Schedule Monitoring:** Starts Mode Schedule at panel startup.
For details, see *Setting up Mode Schedule* below.

[Layout]

- **Show Host Name:** Displays the host name of each I/O device on the Advanced I/O List.
- **Use User-defined Text:** Allows you to modify the text of Alarm Level (Figure 4-50).

Viewing Connection Log

You can view the connection status of the hosts. On the panel toolbar, click the **Configure** button (No.1, Figure 4-46) and select **View Notification**. This dialog box will appear. The maximum of 1000 messages will be logged for reference.

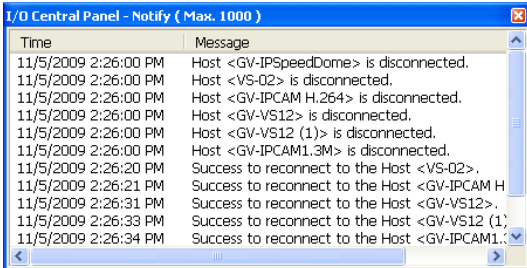

Time	Message
11/5/2009 2:26:00 PM	Host <GV-IPSpeedDome> is disconnected.
11/5/2009 2:26:00 PM	Host <VS-02> is disconnected.
11/5/2009 2:26:00 PM	Host <GV-IPCAM H.264> is disconnected.
11/5/2009 2:26:00 PM	Host <GV-VS12> is disconnected.
11/5/2009 2:26:00 PM	Host <GV-VS12 (1)> is disconnected.
11/5/2009 2:26:00 PM	Host <GV-IPCAM1.3M> is disconnected.
11/5/2009 2:26:20 PM	Success to reconnect to the Host <VS-02>.
11/5/2009 2:26:21 PM	Success to reconnect to the Host <GV-IPCAM H
11/5/2009 2:26:31 PM	Success to reconnect to the Host <GV-VS12>.
11/5/2009 2:26:33 PM	Success to reconnect to the Host <GV-VS12 (1)
11/5/2009 2:26:34 PM	Success to reconnect to the Host <GV-IPCAM1.3

Figure 4-52

- **Time:** Displays the time of the connection/disconnection.
- **Message:** Displays the connection/disconnection status of the hosts.

Setting Up Mode Schedule

The Mode Schedule allows you to monitor different I/O cascade configurations at different time. For example, you may want I/O cascade triggers one way during business hours and another way for non-business hours. Modes can be switched automatically at a scheduled time.

Creating a Mode:

1. Click the **Mode** drop-down list (No. 7, Figure 4-46), and select **More Edit**. This dialog box appears.

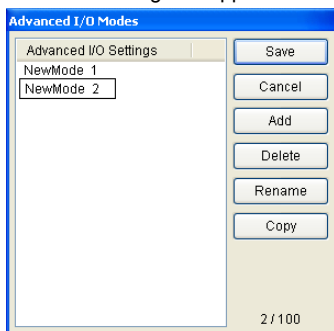

Figure 4-53

2. Click **Add**, and name the created mode. You can create up to 100 modes.
3. Click **Save** to return to the panel.
4. Select the created mode from the **Mode** drop-down list, and create the groups in the Advanced I/O List. For details, see *Creating a Group for Cascade Triggers* earlier in this chapter.

Creating a Mode Schedule:

Define the times and days you like the panel to switch modes.

1. On the panel toolbar, click the **Configure** button (No.1, Figure 4-46), and select **Schedule Setting**. This dialog box appears.

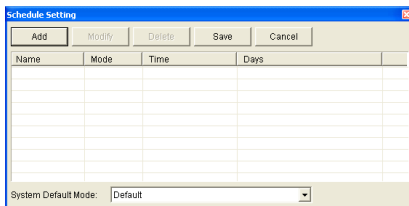

Figure 4-54

2. Click **Add** to create a schedule. This dialog box appears.

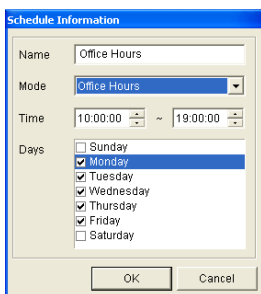

Figure 4-55

- **Name:** Type a name for the schedule.
 - **Mode:** Select a mode from the drop-down list.
 - **Time:** Define a time period you want the mode to run.
 - **Days:** Check the day box(es) you want the mode to run.
3. Click **OK** to apply the settings, and click **Save** to return to the panel.
 4. To start the mode schedule, click the **Mode Schedule** button (No. 2, Figure 4-46), and then select **Mode Schedule Start**.

Quick Link

The Quick Link provides a quick access to triggered I/O devices. It is a separate window to display all group icons. The group icon flashes when any included I/O device is triggered. Clicking the flashing icon will bring you to the I/O location in the Advanced I/O List.

- To open the Quick Link window, click the **Toggle Quick Link** button. (No. 3, Figure 4-46).
- To open the Quick Link window at panel startup, check the **Show Quick Link** option in Figure 4-51.

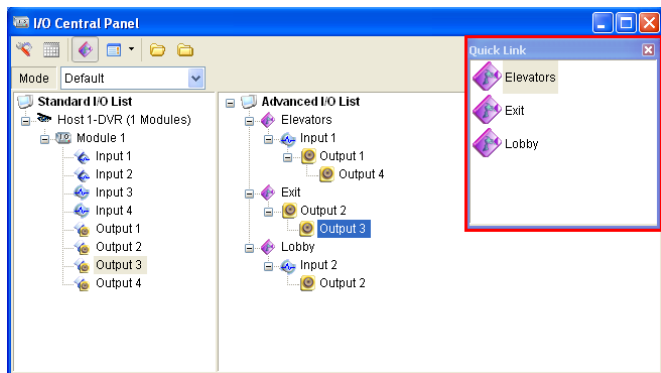

Figure 4-56

Forcing Output

To manually force an output, click one output, and select **Force Output**.

- In the Standard I/O List, you can force the output individually.
- In the Advanced I/O List, considering cascade triggers, you can only manually force the output at the top level, e.g. Figure 4-57. Other outputs at sub levels cannot be forced manually, e.g. Figure 4-58. However, if the output is not in a cascading hierarchy, you can definitely force it manually, e.g. Figure 4-59.

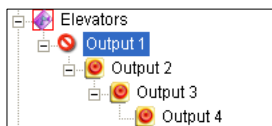

Figure 4-57

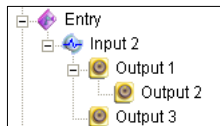

Figure 4-58

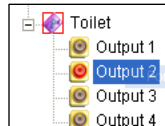

Figure 4-59

Editing Background Image

With the Background Image feature, you can import a floor plan to lay out the locations of triggered I/O devices. This feature works in the **Icon** style of the Advanced I/O List.

1. To switch to the Icon style, click the **Advanced I/O List Style** button (No. 4, Figure 4-46) and then select **Icon**.
2. Select a group in the Advanced I/O List. The I/O icons of this group will be displayed.
3. Right-click on the right screen, and select **Background Image** to import a graphic file.
4. Right-click on the right screen, and uncheck **Auto Arrange**. Now you can freely drag the I/O icons to the desired locations on the imported map.
5. To add images to another group, repeat the steps 2 to 4.

Note: Highlighting **Advanced I/O List** in the Advanced I/O List, you can import another image.

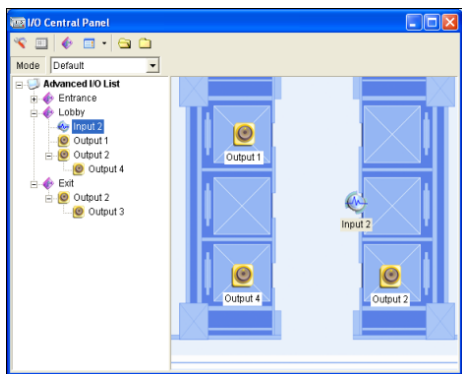

Figure 4-60

Managing a Group of I/O Devices

With groups of I/O devices set up on the Advanced I/O List, you can enable or disable these I/O devices by groups.

Enabling a Group

On the Advanced I/O List, right-click a desired group and select **Start Monitoring**. All input devices of this group are now enabled. When inputs are triggered, outputs will be activated in cascade mode.

Disabling a Group

On the Advanced I/O List, right-click a desired group and select **Stop Monitoring**. All input devices of this group are now disabled. No cascade triggers will occur.

Pausing the Triggered Inputs

This feature is designed for a group of outputs set to be Toggle mode. When inputs activate outputs in cascade triggers, right-click this group and select **Pause Monitoring**. The inputs of the group will be reset, but the outputs keep on alarming.

Controlling I/O Devices

The Control Center operator can manually arm or disarm any I/O devices of different hosts without interrupting the monitoring.

Note: This function also supports the client GV IP devices of these firmware versions:

GV-Compact DVR: Firmware V1.43 or later

GV-IP Camera: Firmware V1.05 or later

GV-Video Server: Firmware V1.45 or later

Arming or disarming I/O devices

1. On the Standard I/O List, right-click one host and select **I/O Enable Setting**. This dialog box appears.

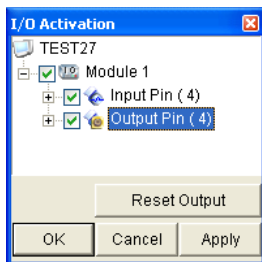

Figure 4-61

2. Check the Input/Output to arm or uncheck the Input/Output to disarm the device (s). Then click **Apply** to verify the changes.

Popping Up Live Video after Input Trigger

You can be alerted by a pop-up live video after an input device is triggered. Up to 16 live videos can be accessed simultaneously.

1. On the toolbar, click the **Configure** button (No.1, Figure 4-46), select **Panel Setting** and click the **Notify** tab. This dialog box appears.

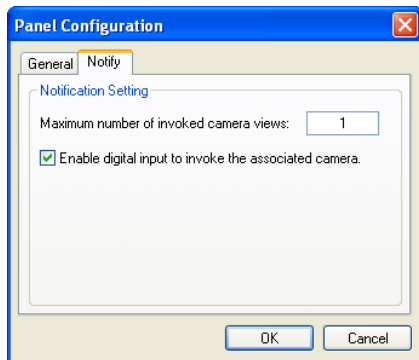

Figure 4-62

2. Specify the **Maximum Number of Invoked Camera Views** that can pop up at the same time when inputs are triggered. Note that the maximum number of popup videos is 16.
3. Select **Enable input invoke camera** to activate the function.

4. To map a camera to an input device, right-click an input device in the Advanced I/O List, and select **Setting**. This dialog box appears.

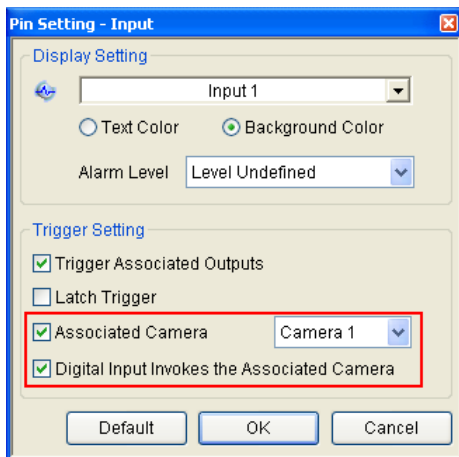

Figure 4-63

5. Select **Associated Camera**, assign a camera from the drop-down list, and select **Digital Input Invokes the Associated Camera**.
6. Click **OK**. When the input is triggered, the live video of its associated camera will pop up.

4.18 Remote E-Map

The Control Center can create E-Maps for client DVRs to monitor the surveillance sites on an electronic map.

1. Drag the desired hosts from the Host List to the **E-Map Group** in the Group List.

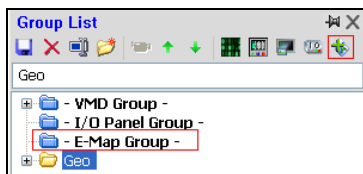

Figure 4-64

2. Click **Save** to store the settings.
3. To create E-Maps for client DVRs:
 - Click the **Configure** button (No. 2, Figure 4-2) on the Edit toolbar and then select **E-Map Editor**. Or,
 - Select **E-Map Editor** within the Control Center folder from the Windows Start menu.

For details on creating an E-Map, see *Creating an E-Map* later in this chapter.

4. Click the **Remote E-Map** button and the Remote E-Map will appear on the Control Center desktop.

For details on Remote E-Map, see *The Remote E-Map Window, 1.20 E-Map Alerts*.

The E-Map Editor Window

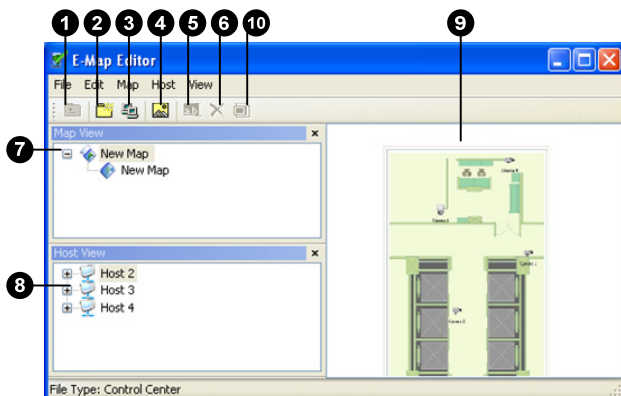

Figure 4-65

The controls on the E-Map Editor window:

No.	Name	Description
1	Up	Returns to the previous E-Map file.
2	Add Map	Adds an E-Map file.
3	Add Host	Adds a host folder in the Host View.
4	Load Map	Imports a floor plan.
5	Rename	Renames an E-Map file and/or folder.
6	Delete	Deletes an E-Map file and/or folder.
7	Map View	Tree view of E-Map files and/or folders.
8	Host View	Tree view of host folders.
9	Floor Plan	The window displays the imported graphic file.
10	Change Icon	Changes the icon for I/O devices.

Creating an E-Map

To create and edit an E-Map file, follow the steps below.

1. Click the **Add Map** button on the toolbar. A New Map file will be created in Map View and the Floor Plan window separately.

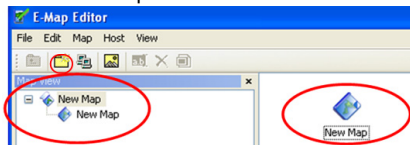

Figure 4-66

2. Click the **New Map** file in Map View, and then click the **Load Map** button to import a graphic file. The file opens in the Floor Plan window.
3. Drag and drop the icons from Host View onto the map in the Floor Plan window.
4. The E-Map Editor lets you set the orientation of camera icons and change the icons. Right-click any camera icon to call up a menu, and select the direction where you want the camera to point to. Or change the camera icon into the dome icon.
5. To change the icons for I/O devices, right-click any I/O device icon on the map and select **Change Icon**. The following window appears.

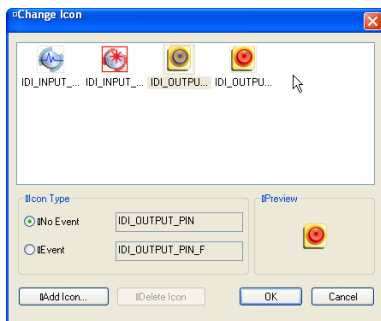

Figure 4-67

6. Click **No Event** and select an icon to display when the I/O device is not triggered. Click **Event** to select an icon to display when the I/O device is triggered. You can use your own icon by clicking **Add Icon**.
7. Click **File** in the window menu, and select **Save to DVR** or **Save to File** to save the created E-Map file.

4.19 Interface Style

There are two interface styles for the Control Center. The default style is in a toolbar format, and the other style is in window format allowing you to open all the managing windows on one screen.

To change interface style:

1. Click the **Configure** button and select **System Configure**. The System Configure dialog box (Figure 4-69) appears.
2. To change user interface, click the **Control Center Style** drop-down list and select one of these options:
 - **Advanced Style**: the toolbar format
 - **Standard Style**: the window format
3. Click **OK** and restart the Control Center for the new style to take effect.

The Standard Style

You can move freely any managing windows and resize them.

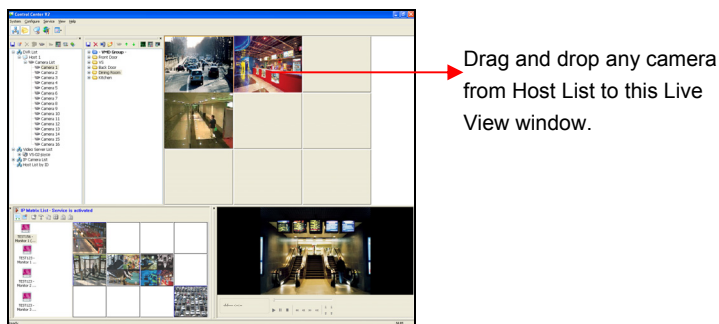

Figure 4-68

4.20 System Configuration

You can configure the startup mode and screen position for the Control Center services. Click the **Configure** button (No. 2, Figure 4-2), and select **System Configure** to display the following dialog box.

General Settings

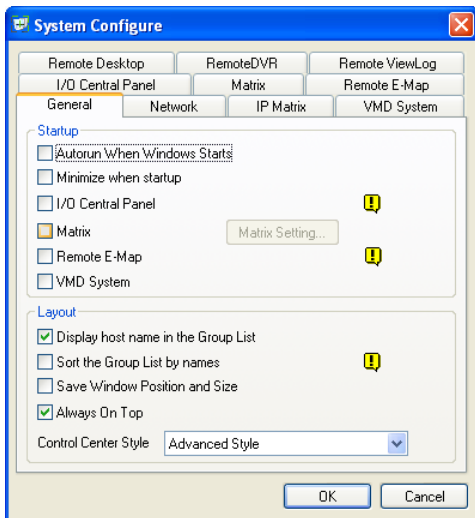

Figure 4-69

[Startup]

- **Autorun When Windows Starts:** Automatically runs the Control Center at Windows startup.
- **Minimize when startup:** Automatically minimizes the Control Center toolbar to the taskbar when the Control Center is started.
- **I/O Central Panel:** Automatically runs the I/O Central Panel at Windows startup.

- **Matrix:** Automatically runs the Matrix View and displays up to 6 selected groups of cameras at startup. Click the **Setting** button to select the groups to be displayed.
- **Remote E-Map:** Automatically runs the Remote E-Map at Windows startup.
- **VMD System:** Automatically runs the VMD function at Windows startup.

[Layout]

- **Display host name in the Group List:** Displays the individual camera's host name on the Group List.
- **Auto sort group name in the Group List:** Automatically sorts the Group List alphabetically by group names. Note that the arrow buttons used to move the groups will not be available for use when this function is enabled.
- **Save Window Position and Size:** Saves the position of the Control Center toolbar and the size of Host List and Group List. The position and size will be restored when the Control Center starts.
- **Always On Top:** The Control Center toolbar always stays on the top of other windows.
- **Control Center Style:** See *4.19 Interface Style*.

Network Settings

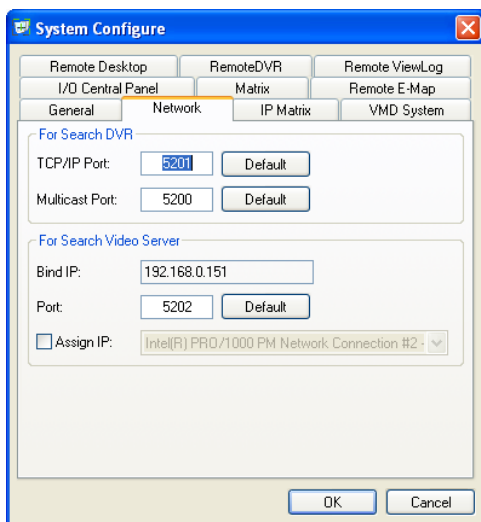

Figure 4-70

This dialog box displays the related ports for DVR and Video Server (The Video Server port is also used for IP Camera and Compact DVR communications). To allow the **Search Host** function (No. 1, Figure 4-2) to work, it is required to open TCP port 5201 on the client DVR, TCP port 5202 on the Video Server and Compact DVR, and UDP port 5200 on the Control Center.

Remote DVR Settings

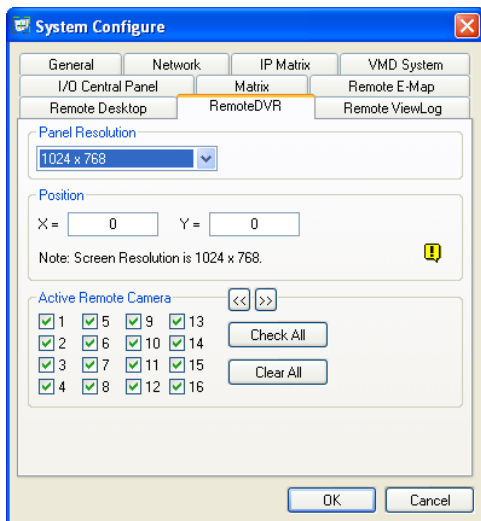

Figure 4-71

[Panel Resolution] Sets the resolution of the Remote DVR panel.

[Position] When the screen resolution is set to higher resolution of wide screen, align the position of the Remote DVR window on screen. The position settings support negative coordinates, and correspond to the XY coordinates in Windows Display Properties. Refer to Figure 4-75.

[Active Camera] Enable the desired cameras when the Remote DVR starts.

Remote ViewLog Settings

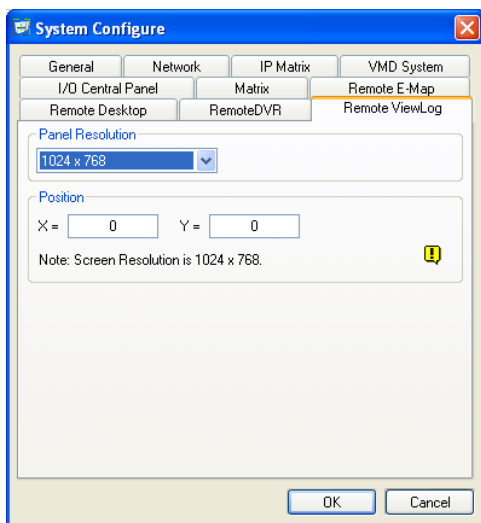

Figure 4-72

[Panel Resolution] Sets the resolution of the Remote ViewLog panel.

[Position] When the screen resolution is set to higher resolution of wide screen, align the position of the Remote ViewLog window on screen. The position settings support negative coordinates, and correspond to the XY coordinates in Windows Display Properties. Refer to Figure 4-75.

I/O Central Panel Settings

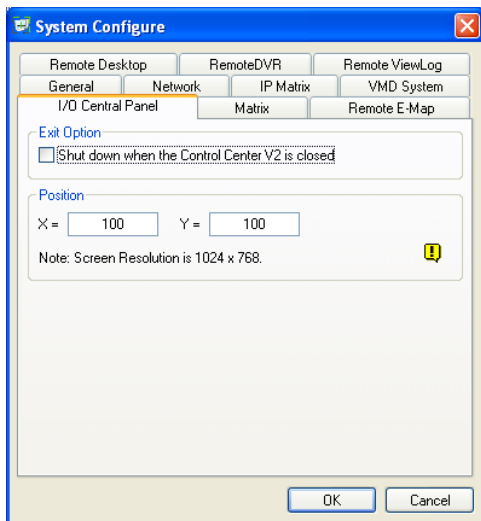

Figure 4-73

[Exit Option] Automatically closes the I/O Central Panel when the Control Center is shut down.

[Position] When the screen resolution is set to higher resolution of wide screen, align the position of the I/O Central Panel on screen. The position settings support negative coordinates, and correspond to the XY coordinates in Windows Display Properties. Refer to Figure 4-75.

Matrix Settings

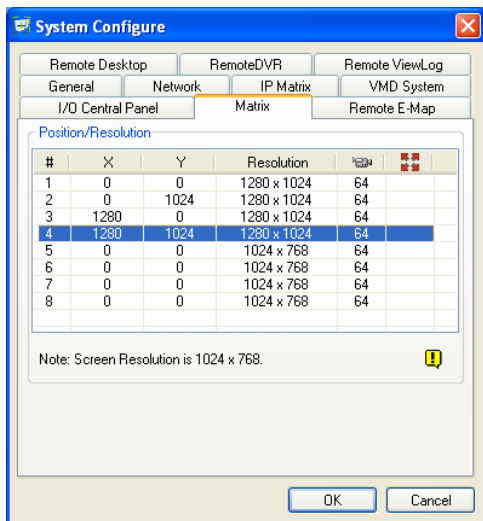

Figure 4-74

[Position / Resolution] You can open up to 8 Matrix windows in one monitor or separate 8 monitors at a time.

- **X / Y:** Aligns the positions of up to 8 Matrix windows on screen. Type the position values in the X and Y columns. The position settings support negative coordinates, and correspond to the XY coordinates in Windows Display Properties
- **Resolution:** Changes the Matrix resolution.
- : Indicates the maximum number of channels the Matrix window can display.
- : Check this column to set the full screen mode.

Tip: To set the X and Y values, you may refer to Windows Display Properties and check the position values of the set monitor icons. See Figure 4-75.

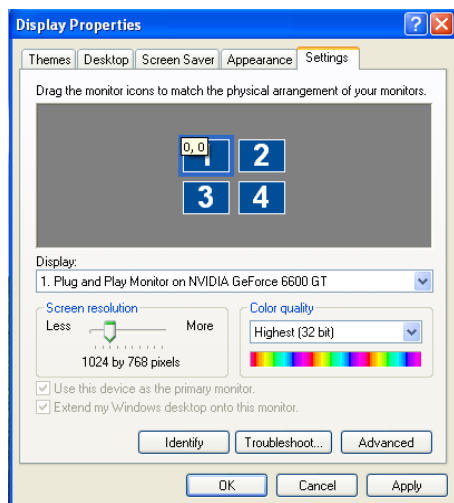

Figure 4-75

Remote Desktop Settings

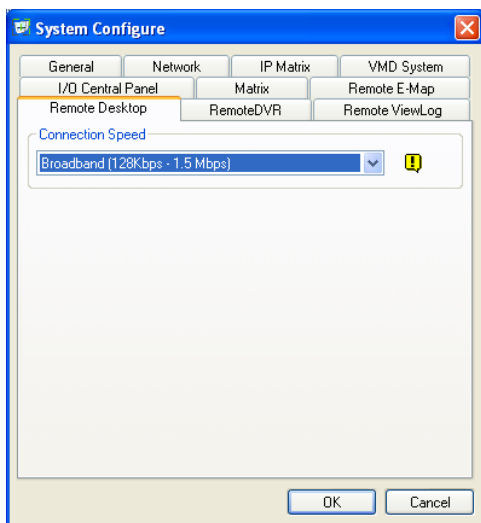

Figure 4-76

[Connection Speed]

Select the Internet connection speed to suit you needs: **Modem (56 Kbps)**, **Broadband (128 Kbps – 1.5 Mbps)** or **LAN (10 Mbps or higher)**.

IP Matrix Settings

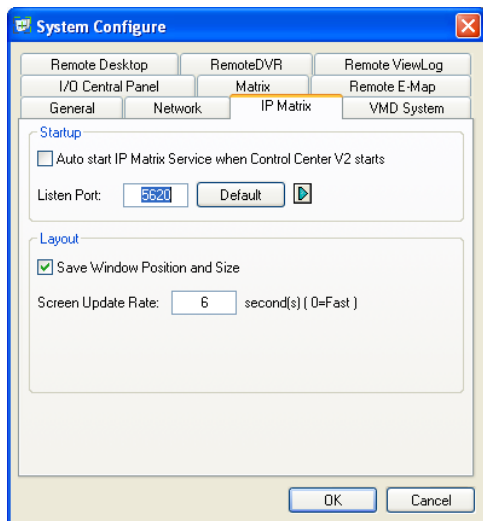

Figure 4-77

[Startup] Runs the IP Matrix service when Control Center is started. The **Listen Port** setting corresponds to the **Port** setting in the IP Matrix Client dialog box. See Figure 4-26.

[Layout] Saves the position and size of the IP Matrix window and restores it when the window is open. You can also specify **Screen Update Rate** for update frequency on all camera views.

VMD System Settings

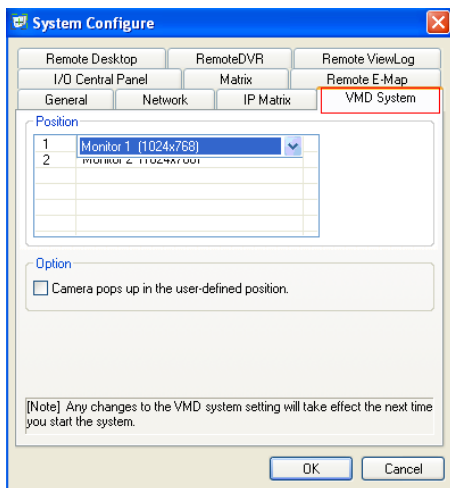

Figure 4-78

[Position] Sets up to two monitors to display the VMD windows.

[Option] When the **Camera pops up in the user-defined position** option is enabled, the position of pop-up camera on the VMD window is based on the camera sequence in the VMD Group, e.g. if camera1 is listed as the third camera in the VMD Group, camera1 will pop up on the third square on the VMD window (the order of pop-up cameras is from left to right). When this option is disabled, the position of pop-up camera is based on the sequence order of motion detection.

Remote E-Map

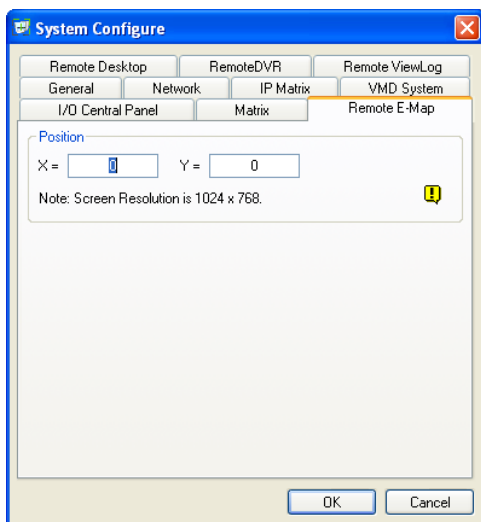

Figure 4-79

[Position] When the screen resolution is set to higher resolution of wide screen, align the position of the Remote DVR window on screen. The position settings support negative coordinates, and correspond to the XY coordinates in Windows Display Properties. Refer to Figure 4-75.

Appendix

- A. Dongle Description
- B. Upgrading the Black Dongle
- C. Fast Backup and Restore
- D. PTZ Control Using GV-Joystick
- E. Matrix Control Using GV-Keyboard
- F. RTSP Streaming
- G. UPnP Settings
- H. Supported IP Device Brands
- I. Specifications

A. Dongle Description

The GeoVision Central Monitoring Station (CMS) includes four independently developed modules: **Center V2 (Pro)**, **Dispatch Server**, **Vital Sign Monitor (VSM)** and **Control Center**.

- An appropriate USB dongle of “Black” color is required for each CMS module to work.
- Using more than one Black Dongle on the same computer is possible. But remember the rule that **Control Center** and **Center V2** cannot be run together, and **Center V2** and **Dispatch Server** cannot be run together.
- The Black Dongle can be upgraded to include more functions.
- It is required to install drivers from the software CD for the Black Dongle to work.

Dongle options for Center V2

- Center V2 Pro
- Center V2 + VSM

Connection of GeoVision IP devices to Center V2: The Center V2 accepts any video stream from GeoVision IP video devices. There is no need to use an extra dongle. Currently Center V2 does not support the video streaming from third-party IP video devices.

Dongle options for Dispatch Server

- Dispatch Server
- Dispatch Server + VSM

Dongle options for VSM

- VSM
- VSM + Control Center
- VSM + Center V2
- VSM + Dispatch Server

Dongle options for Control Center

- Control Center or IP Matrix
- Control Center + Advanced Video Analysis
- Control Center + VSM
- Control Center + VSM + Advanced Video Analysis

Connection of IP devices to Control Center: The Control Center accepts the video stream from both GeoVision and third-party IP video devices. There is no limitation on the number of channels, and no need to use an extra USB dongle in this case.

B. Upgrading the Black Dongle

The Black Dongle can be upgraded to include more functions or enhance the system. You need to collect the data from your dongle and send it back to GeoVision for an upgrade. The upgrade is a charged service. To upgrade your dongle, follow these steps:

1. Each dongle has its own serial number. Find it on the side of the dongle. Later this serial number will be used in naming the files for upgrading.

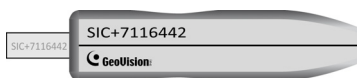

Figure B-1

2. Insert the dongle to the computer.
3. In the GV folder, double-click **GVUsbKeyUpClient.exe**. This dialog box appears.

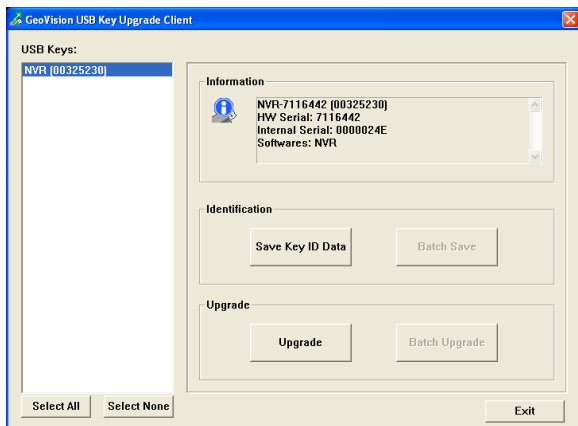

Figure B-2

4. To retrieve the data from the dongle, click **Select All**. The information of the dongle is displayed in the information field. Note the displayed number of "HW Serial" should be the same as that on the dongle.
5. To save the data to your local computer, click **Save Key ID Data**. If you have more than one dongle to upgrade, click **Batch Save**. Different dongle data will be saved as separate files. The file will be named after the serial number on the dongle and saved as *.out. For example, if a dongle serial number is 7116442, the file is named "NVR-7116442.out".
6. Send this data file to GeoVision at sales@geovision.com.tw. The GeoVision will examine the data file and send an *.in file back to you. The file name also includes the serial number of that dongle. In this example, the data file you will receive is named "NVR-7116442.in".
7. After you receive the updated file, insert the correct dongle matching the .in file you receive, and then run **GVUsbKeyUpClient.exe**.
8. Click **Select All** to read the dongle, click **Upgrade** and then open the updated file to upgrade the dongle. You can also select more than one dongle in the list and click **Batch Upgrade** to upgrade them at the same time. Make sure these dongles match the updated files you receive.

C. Fast Backup and Restoration

With the Fast Backup and Restore (FBR) solution, you can change interface skin for Center V2 and Control Center, as well as back up and restore your configurations in CMS applications.

Installing the FBR Program

1. Insert the CMS Software DVD, click **Install V8.4 Central Monitoring System**, select **Fast Backup & Restore System**, and follow the on-screen instructions.
2. After the installation is complete, run **Fast Backup and Restore Main System** from the Windows Start menu. This window appears.

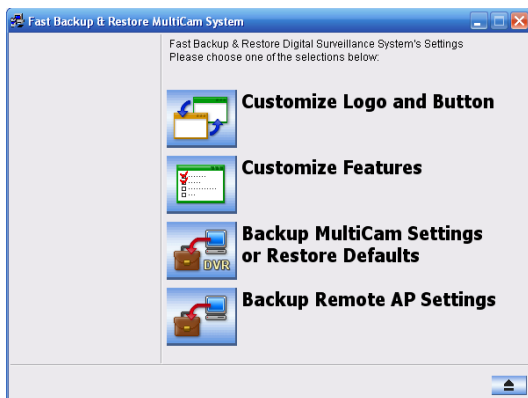

Figure C-1

Backing Up and Restoring Settings

You can back up the configurations you made in the CMS application, and restore the backup data to the current system or import it to another site.

Backing Up the Settings

1. In the FBR window (Figure C-1), click the **Backup Remote AP Settings** icon, and select the desired application from the menu. For example, we select VSM Server. This dialog box appears.

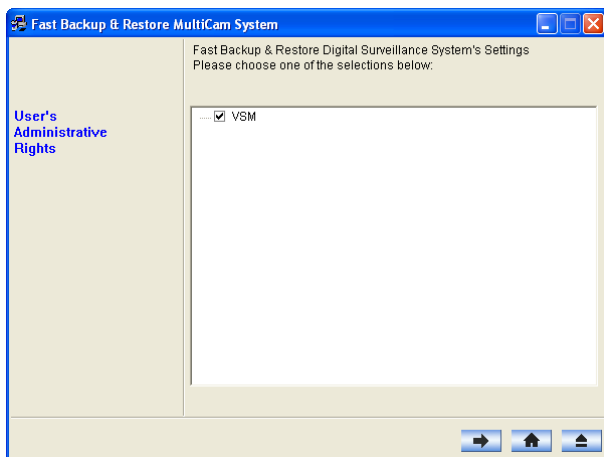



Figure C-2

2. Click the **Next Step** button . The Save As dialog box appears.
3. Select the destination drive to store the backup file. When the backup is complete, this message will appear: *Successfully Backup VSM Server Settings*.

Restoring the System

You can restore the current application settings with the backup of configuration file. Also, you can copy this backup file to configure another application at different site with the same settings as the current application.

1. Open the backup file (*.exe) you previously stored. A valid ID and password are required to display this window.

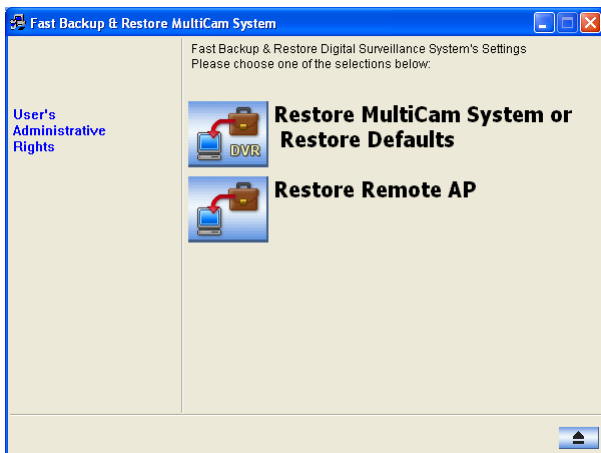



Figure C-3

2. Click the **Restore Remote AP** icon, and then select the application that you want to restore its backup settings. For example, we select VSM Server for restoration.
3. Click the **Next Step** button  to start restoring.
4. When the restoration is complete, this message will appear: *Successfully Restore VSM Server Settings.*

D. PTZ Control Using GV-Joystick

You need to run the following program in the background when using the GV-Joystick to control PTZ. For details on the GV-Joystick operations, see *GV-Joystick User's Manual*.

- **Center V2**

You can control the PTZ cameras using GV-Joystick in **Camera/Audio Control** (see Figure 1-28). Up to 4 GV-Joysticks can be connected to control the PTZ cameras.

- **Control Center**

You can control the PTZ cameras using up to 8 GV-Joysticks in **Live View** and **Matrix**.

1. Run **mcamctrl.exe** from the program folder. This dialog box appears.

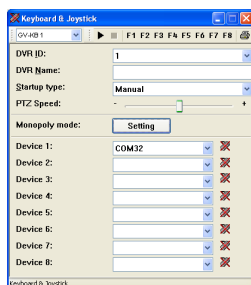

Figure D-1

2. In the Device field, select the COM port connected to the GV-Joystick.
3. Click the **Start Service** button ► (Figure D-1) and then you can use the GV-Joystick to control the PTZ camera.
4. If more than one GV-Joystick is connected, repeat Step 2 to set up and use another GV-Joystick.

E. Matrix Control Using GV-Keyboard

You can use GV-Keyboards alone or with GV-Joysticks for assistance in controlling Matrix Views on multiple monitors. The maximum number of GV-Keyboards that the Control Center can support is 8. There are two application modes available: Non-Monopoly Mode or Monopoly Mode. In Non-Monopoly mode, one GV-Keyboard can control multiple Matrix Views; or multiple GV-Keyboards can control multiple Matrix Views together. In Monopoly mode, every GV-Keyboard can only control one assigned Matrix View. It is required to run the **mcamctrl** program in the background while you use the GV-Keyboard. For more details, see *GV-Keyboard User's Manual*.

To configure GV-Keyboard(s) to control Matrix View in Non-Monopoly mode:

1. Run **mcamctrl.exe** from the Control Center program folder. The Keyboard & Joystick dialog box (Figure D-1) appears.
2. In the Device field, select the COM port that the GV-Keyboard is connected to.
3. If you want to define the eight function keys on the GV-Keyboard for a quick control of Matrix, click a function key. This dialog box appears.

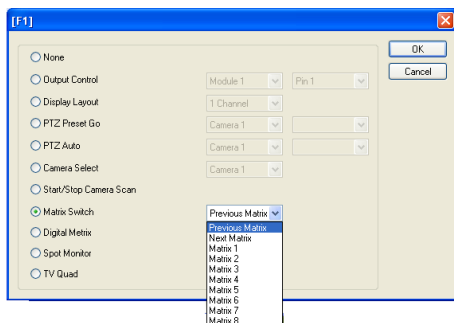

Figure E-1

4. Select a function you want to assign to this function key.
5. If you set up multiple Matrix views and want to have a quick access, select **Matrix Switch**, and select a desired function including **Previous Matrix**, **Next Matrix** and **Matrix 1 to Matrix 8**.
6. Repeat Steps 3 and 4 to set up other function keys.
7. Click the **Start Service** button ► (Figure D-1). Now you can use the GV-KeyBoard to control Matrix View.

To configure GV-KeyBoard(s) to control Matrix View in Monopoly Mode:

1. Repeat the first two steps from the above.
2. Click the **Setting** button at Monopoly Mode. This dialog box appears.

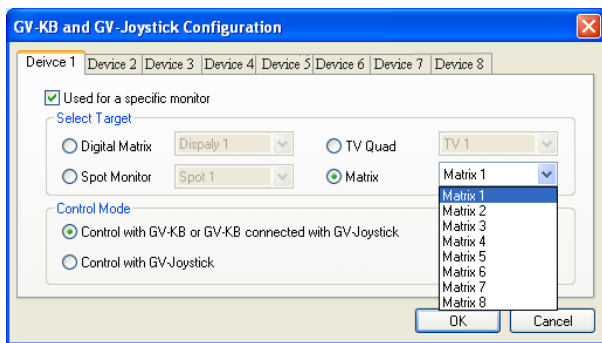

Figure E-2

3. Select the **Device** tab for GV-KeyBoard or GV-Joystick which you want to assign a particular monitor for.
4. Select **Used for a specific monitor**. In Select Target, select **Matrix** and select the specific matrix number.
5. In Control Mode, select **Control with GV-KB or GV-KB connected with V-Joystick** or **Control with GV-Joystick** accordingly.

Note:

1. When multiple GV-Keyboards are connected, ensure to verify the driver installation of each GV-Keyboard in the **Ports** field of the **Device Manager**. If the driver of any device is not installed properly, select **Install or Remove GeoVision GV-Series Driver** on the Software DVD to install it.
2. In Non-monopoly mode, these four keys on the GV-Keyboard do not function at all when Matrix is in use:



3. In Monopoly mode, these keys on the GV-Keyboard are disabled to avoid multiple operations on the Matrix View of Control Center itself.

Function Keys: F1-F8

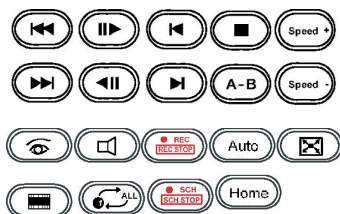

F. RTSP Streaming

The Control Center supports IP video devices using RTSP standard. To connect the IP device compatible with RTSP standard:

1. Select Protocol from the Brand drop-down list.

Figure F-1

2. Select one of the following options from the Model drop-down list.
 - **GV_HTTP_SDK_RTSP:** This option is for GeoVision SDK users. The RTSP protocol uses a HTTP port for video streaming from the IP camera.
 - **RTSP over HTTP:** The RTSP protocol uses a HTTP port for video streaming from the IP camera.

- **RTSP over TCP:** The RTSP protocol uses a TCP port for video streaming from the IP camera.
 - **RTSP over UDP:** The RTSP protocol uses an UDP port for video streaming from the IP camera.
3. On the Command box, type the RTSP link address. For the RTSP command, please consult the documentation of your IP camera. For example:
- For an AXIS IP camera, type
RTSP://<IP of the IP camera>/<codec>/media.amp
- For a HIKVISION IP camera, type
RTSP://username:password@<IP of the IP Camera>

G. UPnP Settings

The Center V2, Dispatch Server, VSM and Control Center support UPnP technology (Universal Plug and Play) to allow automatic port configuration to your router.

In order for UPnP to be enabled, the following requirements must be met:

- Windows XP Service Pack 2 or above
- Windows XP must be configured to use UPnP (see below)
- UPnP must be enabled on your router (consult your router's documentation)

To enable UPnP in Windows XP:

1. Go to Windows Start, click the **Start** button, select **Settings**, and select **Network Connections**. This window appears.

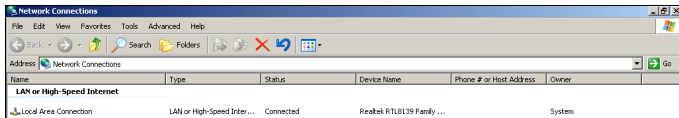

Figure G-1

2. Right-click one **Local Area Connection**, select **Properties**, and click the **Advanced** tab. This dialog box appears. Click **Settings**.

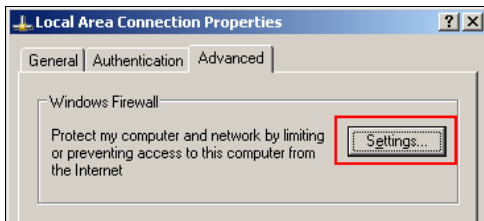

Figure G-2

3. Click the **Exceptions** tab. This dialog box appears.

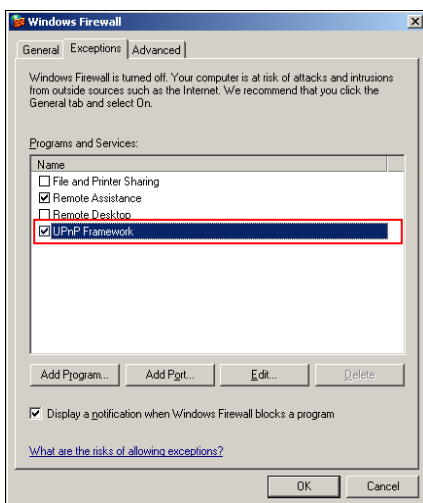

Figure G-3

4. Select **UPnP Framework**, and click **OK**.

H. Supported IP Device Brands

This list provides the supported IP device brands. For detail information about the supported IP devices, refer to Supported IP Camera List on GeoVision's Website: http://www.geovision.com.tw/english/4_21.asp

Center V2

Geovision

Control Center

Geovision
ACTi
Arecont Vision
Axis
Bosch
Canon
CNB
D-Link
EtroVision
IQinVision
JVC
Mobotix
Panasonic
Pelco
Sanyo
SONY
UDP
Verint
Vivotek

I. Specifications

Product specifications are subject to change without notice.

Center V2

Feature	Note
Maximum of Subscribers (standard)	5
Maximum of Subscribers (professional)	500
Maximum of Channels (standard)	80
Maximum of Channels (professional)	800
Control of GV-Joystick	Yes
Backup to CD/DVD	Yes
Alarm Reports of Events	Yes
Notification of SMS Alerts	Yes
Notification of E-mail Alerts	Yes
Notification of E-Map Alerts	Yes
Automatic Connection Recovery	Yes
Support for Mega Pixel Resolution	Yes
Real-Time Monitoring	Yes
Remote PTZ Control	Yes
Remote I/O Control	Yes

Dispatch Server

Feature	Note
Maximum No. of Channels	40,000
Maximum No. of Subscribers	25,000
Maximum No. of Center V2	50
Maximum No. of Sensors / Alarms	3,600,000
Real-Time Audio Monitoring	Yes
Remote PTZ Control	Yes
Remote I/O Control	No
Auto Recording	No
Event List Viewer	Yes
Event List Filter	Yes
Dual Monitor Support	No
Network Load Support	Yes
Automatic Connection Recovery	Yes

Comparison of VSM and Center V2 Pro

Feature	VSM	Center V2 Pro
Subscriber	1,000	500
Group	Yes	Yes
Bandwidth	4Mbps	25Mbps
Record Mode	No	Live / Attachment / Both
Live Subscriber Status	Yes	No
Auto Login	Yes	Yes
I/O Control	Yes	Yes
SMS Message	Yes	Yes
Time Synchronization	Yes	Yes
Keep Day Notify	Yes	No
Event Message	Yes	Yes
Notification Setting	Yes	Yes
Event Log	Yes	Yes
Connection Lost Detection	Yes	Yes
I/O Device Support	Yes	Yes
Subscriber Storage Info.	Yes	No

Control Center

Feature	Amount	Note
DVR Host	1000 Hosts	
Video Server Host	500 Hosts	The total number of Video Server, IP Camera, Compact DVR hosts is 500.
IP Camera Host		
Compact DVR Host		
Remote DVR	Unlimited	
Remote Desktop	Unlimited	
Remote ViewLog	5	
I/O Host	<ul style="list-style-type: none"> • DVR: 1000 Hosts • GV-Video Server + GV-IP Camera + GV-Compact DVR: 500 CH 	<ul style="list-style-type: none"> • One host supports up to 9 sets of 16-in and 16-out I/O modules. • Only for GV IP products.
Remote E-Map Host	500 Hosts	
Remote E-Map Map	Unlimited	
Live View (Advanced Type UI)	1	One at a time from one application.
Live View Channel (Standard Type UI)	20 CH	
Matrix	8 Matrix Views	
Matrix Group	Unlimited	
Matrix Channel	576 CH	For 1920 x 1200, 1920 x 1080 resolution.
IP Matrix	36 Monitors	
IP Matrix Channel	4224 CH (including 768 Matrix Channels of Control Center itself)	
VMD Group	1	

VMD Group Channel	<ul style="list-style-type: none"> DVR: 1000 CH GV-Video Server + GV-Compact DVR + Only for GV IP products GV-IP Camera: 200 CH 	
Panorama View	4 Views	
Panorama Channel	32 CH	
Matrix	1024 x 768: 64 CH	Total: 512 CH on 8 Matrixes
	1280 x 1024: 64 CH	Total: 512 CH on 8 Matrixes
	1680 x 1050: 80 CH	Total: 640 CH on 8 Matrixes
	1600 x 1200: 64 CH	Total: 512 CH on 8 Matrixes
	1920 x 1200: 96 CH	Total: 768 CH on 8 Matrixes
	1920 x 1080: 96 CH	Total: 768 CH on 8 Matrixes
	1280 x 800: 48 CH	Total: 384 CH on 8 Matrixes
	1440 x 900: 48 CH	Total: 384 CH on 8 Matrixes