

Multicam Digital Surveillance System

User's Manual V8.3

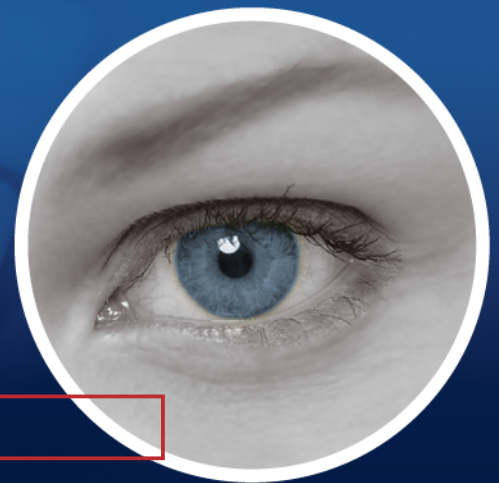

The Vision of Security

© 2009 GeoVision, Inc. All rights reserved.

Under the copyright laws, this manual may not be copied, in whole or in part, without the written consent of GeoVision.

Every effort has been made to ensure that the information in this manual is accurate. GeoVision is not responsible for printing or clerical errors.

GeoVision, Inc.
9F, No. 246, Sec. 1, Neihu Rd.,
Neihu District, Taipei, Taiwan
Tel: +886-2-8797-8377
Fax: +886-2-8797-8335
<http://www.geovision.com.tw>

Trademarks used in this manual: *GeoVision*, the *GeoVision* logo and *GV* series products are trademarks of GeoVision, Inc. *Windows* and *Windows XP* are registered trademarks of Microsoft Corporation.

January 2009

Important Notice

The version 8.3 only supports the following GV video capture cards:

- GV-600(S) V3.20 and later
- GV-650(S) V3.30 and later
- GV-800(S) V3.30 and later
- GV800-4A V3.10 and later
- GV-600(V4)
- GV-650(V4)
- GV-800(V4)
- GV-1120 All Series
- GV-1240 All Series
- GV-1480 All Series
- GV-2004
- GV-2008

For more information on the upgrade, please visit our website at http://www.geovision.com.tw/english/5_0.asp, or contact your dealer.

New Features in Version 8.3

Features	Page
Chapter 1 Configuring Main System	3
Increased number of storage groups to be created	9
Turbo Mode	42
Automatic Adjustment for Daylight Saving Time	51
Increased number of PTZ preset points and addresses	58
PTZ Tour Schedule for Idle Protection	59
Colorful Mode	76
Chapter 3 Video Analysis	93
Single Camera Tracking	102
Crowd Detection	129

Advanced Scene Change Detection	131
Advanced Unattended Object Detection	133
Advanced Missing Object Detection	135
Chapter 4 Playing Back Video Files	140
Video Effects Applied on Multiple Channels	151
Increased Number of Quad Views	156
Increased Number of Multi Views	157
Video Color Enriched for Playback	161
GPS Tracks Playback	187
Chapter 6 I/O Applications	206
Multiple cameras recording upon input trigger	208
Overlaying Input Name onto Screen upon Alarm Events	217
Chapter 7 Point-Of-Sale (POS) Application	236
Windows-Based Direct POS Integration	236
Chapter 8 Viewing Live Video Using WebCam	261
POS / Wiegand Live View	280
New user interface for Remote Playback (RPB)	311
Multicast and Audio Broadcast	306
DST Rollback Events available on Event List Query	313
BlackBerry Support	329
Chapter 9 E-Map Application	332
Simultaneous Display of Multiple Live Videos	339
Chapter 10 Short Message Service	346
Unlimited Log Retention Time	354
Chapter 11 Useful Utilities	364
Unlimited Log Retention Time (in Authentication Server)	
Digital Matrix	448

Contents

Important Notice	i
------------------------	---

1

Configuring Main System	3
-------------------------------	---

System Configuration	6
Configuring Global Recording Parameters	7
Adjusting Individual Camera	15
Setting Up Day - Night Recording Mode	19
Geo Mpeg4 (ASP) Advanced Settings	20
Configuring Hotline/Network Notification	21
Selecting Screen Layout.....	24
Launching GV-System from System Tray	25
Camera / Audio Install	26
Setting Up Auto Reboot.....	27
Logging System Activities into System Log.....	28
Setting Different Text Alignment for Each Channel.....	30
Setting Up Password	31
Sending Alerts thru E-mail Accounts	34
Audio and Video Settings.....	36
Choosing Video Source	36
Adjusting Video Attributes.....	37
Listening to Live Audio.....	39
Hard Disk Calculator.....	40
Turbo Mode.....	42
Start/Stop Monitoring.....	44
Playing Back Video Files	45
Instant Playback	45
System Log	46
Daylight Saving Time Recording	51
Recording Schedule.....	53
Video Schedule.....	54
Special Days Schedule.....	55
I/O Schedule	55
Center V2 Schedule.....	55

PTZ Control	56
Mapping PTZ Cameras.....	57
PTZ Idle Protection	58
Auto Switching PTZ Control Panels	60
PTZ Automation.....	61
Pop-up Live Video on Triggered Events	62
Advanced Motion Detection	63
Video Noise Solutions	65
Noise Tolerance.....	65
Noise Detection to Reduce File Size	66
Noise Filter.....	67
Picture-in-Picture View	68
Picture-and-Picture View	69
System Idle Protection	70
Auto Logout Administrator	70
Auto Login User without Access Rights.....	71
Auto Start Recording	72
Creating Shortcuts	73
Touch Screen Support	74
PTZ and I/O Control Panel	74
Touch Screen Panel	74
System Tools	76
Colorful Mode.....	76
Image Quality of DirectDraw Overlay	76
Stopping Video Lost Watchdog	77
Deactivating Video Lost Beep.....	77
Fast Key Lockup	78
Fast Key Reference	78
Version Information.....	78

2

Hybrid and NVR Solution80

GeoVision IP Video Products	80
Dongle Type	81
Hybrid Solution Description	82
NVR Solution Description	83
Adding IP Video Sources	84

Advanced Settings	86
Setting Up PTZ IP Camera	88
Upgrading the Dongle.....	89

3

Video Analysis..... 93

Object Tracking and Zooming	93
Object Tracking.....	93
Starting Object Tracking	97
Zooming in Objects during Tracking.....	97
Object Zooming.....	99
Starting Object Zooming.....	101
Single Camera Tracking	102
Adding a PTZ Camera	102
Setting PTZ Tracking	103
Activating PTZ Tracking.....	104
Object Counting	105
Retrieving Images Using Object Index.....	108
Object Index Setup	108
Live Object Index	110
Object Index Search	111
Face Detection.....	113
Unattended and Missing Object Detection.....	114
Detecting Unattended Objects.....	114
Detecting Missing Objects	116
Privacy Mask Protection.....	119
Setting Up a Privacy Mask.....	119
Granting Access Privileges to Recoverable Areas	120
Scene Change Detection	121
Panorama View	123
Creating a Panorama View.....	124
Accessing a Panorama View	126
Defogging Live Videos.....	127
Video Stabilization	128
Crowd Detection.....	129
Advanced Scene Change Detection.....	131
Advanced Unattended Object Detection.....	133

Advanced Missing Object Detection	135
Specifications	137

4

Playing Back Video Files 140

Playing Back on ViewLog.....	141
Playback Screen Layout	144
Playback Control Buttons	145
A to B Playback Mode	145
Searching a Video Event	146
Merging and Exporting Video	149
Extracting Frames from a Video Event.....	152
Saving Images	153
Printing Images	154
Recycling Option for Video Files.....	155
Advanced Settings	156
Object Search	163
Advanced Log Browser	165
Filter Settings.....	167
Quick Search	169
Event Query Settings.....	170
Advanced Search Settings	171
Playing Back over Local Area Network (LAN).....	172
Playing Back over Internet Using Remote ViewLog Service	174
Retrieving Recordings from one Host.....	174
Retrieving Recordings from Multiple Hosts	175
Managing Connection Status.....	176
Resuming Backup.....	176
Playing Back over Internet Using Remote Playback	177
Working with Remote Playback Server at the Server PC	177
Working with Remote Playback Client at the Client PC	180
GPS Tracks Playback.....	187
Touch Screen Support.....	189
Fast Key Reference	190
Specifications	190

5

Backing Up and Deleting Files..... 192

Backing Up Log Data Using System Log.....	192
Backing Up Files Using ViewLog	194
Splitting Files for Backup onto Multiple Discs.....	197
Excluding ViewLog Player in the Backup Files.....	197
Including ViewLog Player in the Backup Files.....	198
Deleting Files Using ViewLog	199
Repairing Damaged File Paths	201
Repairing Damaged Video Files	202

6

I/O Applications 206

Setting Up I/O Devices	207
Latch Trigger.....	210
Keeping Last Toggle Status.....	212
I/O Control Panel	214
I/O Input Control Panel	214
I/O Output Control Panel	214
Advanced I/O Applications.....	215
Moving PTZ Camera to a Preset Location upon Alarm Events.....	215
Setting Momentary and Maintained Modes	216
Deactivating Alarm and Alert Settings upon Input Trigger	216
Overlaying Input Name onto Screen upon Alarm Events.....	217
Other Applications	217
Input State Detection	218
I/O Enable Setting.....	219
Advanced I/O Panel.....	220
The Advanced I/O Panel.....	220
Creating a Group for Cascade Triggers	221
Configuring the Advanced I/O Panel	224
Setting Up Mode Schedule	225
Quick Link	227
Forcing Output.....	227
Editing Background Image.....	228
System-Wide Triggers	228

The “Advanced Logical Input Status in Mutlicam” Option	229
Managing a Group of I/O Devices	230
Visual Automation.....	231
Setting Up Visual Automation	231
Using Visual Automation.....	232
Virtual I/O Control.....	233
Setting Up a Module	234

7

Point-Of-Sale (POS) Application..... 236

Text-Mode POS Device	236
Windows-Based Direct POS Integration.....	236
Data Capture Box Integration	239
Graphic-Mode POS Device.....	240
POS Data Sender	240
Setting a POS Device	242
Superimposing POS Data onto Camera Screen	244
POS Field Filter.....	246
Abnormal Transaction Alerts.....	248
Setting Alarm Frequency	249
Codepage Mapping	251
POS Data Search	252
POS Live View	253
The POS Live View Window.....	253
Setting Live View	254
POS Color Text.....	255
Setting POS Color Text	255

8

Viewing Live Video Using WebCam..... 261

Configuring WebCam Server	261
WebCam Server Settings	261
UPnP Settings.....	271
FTP Server Settings	274
Network Port Information	275
Accessing Live Video Using a Web Browser	276

Single View MPEG4 Encoder Viewer.....	278
Control Panel	280
Adding a Server	281
Video Recording	281
Alarm Notification.....	282
Video and Audio Configuration	283
Hardware-Compressed or Megapixel Stream	284
PTZ Control.....	285
Visual PTZ Control Panel	286
I/O Control.....	287
Visual Automation.....	288
Picture-in-Picture View	289
Picture-and-Picture View	289
Image Enhancement.....	289
Remote Configuration.....	290
2-Window MPEG4 Encoder Viewer.....	292
Multi View MPEG4 Encoder Viewer	293
Starting Multi View	293
Host List	296
Channel Status Information	297
Adding a Host	297
Combining Multiple Hosts into a Single Host.....	298
Video Recording	300
Camera Polling	300
Hardware-Compressed or Megapixel Stream	300
PTZ Control.....	301
Visual PTZ Control Panel	301
Output Control.....	302
Remote ViewLog	302
System Configuration	303
Camera Status	304
Host Information.....	305
Multicast and Audio Broadcast	306
Configuring Multicast and Broadcast Settings.....	306
Sending Audio Broadcast	307
Receiving Multicast and Audio Broadcast	308
JPEG Image Viewer.....	310
Remote Playback.....	311

Remote ViewLog	312
Event List Query.....	313
Download Center.....	315
Mobile Phone Applications	316
PDA.....	318
I-Mode Phone	323
Windows Smartphone.....	325
Symbian Smartphone	327
BlackBerry Phone	329

9

E-Map Application 332

The E-Map Editor.....	332
The E-Map Editor Window.....	333
Creating an E-Map File.....	334
Creating an E-Map File for a Remote Host	335
Starting E-Map	336
Setting the Pop-up Map Function	337
Starting E-Map from a Remote Site	338
The Remote E-Map Window.....	338
Logging in Different Hosts	339
Configuring the Remote E-Map	340
Viewing Host Information and Playing Back Video.....	341
Accessing Remote ViewLog	341
E-Map Server	342
Installing E-Map Server	342
The E-Map Server Window.....	342
Setting E-Map Server	343
Remote Monitoring via E-Map Server	343
Accessing Authentication Server Account Information.....	343

10

Short Message Service 346

Installing SMS Server.....	346
The SMS Server Window	347
SMS Server Setup	348

Device Settings	348
Server Settings	349
Account Settings	352
SMS Log	354
Setting SMS Log	354
Viewing SMS Log	355
Password Security	357
Connecting GV-System to SMS Server	358
Setting Mobile Numbers	360

11

Useful Utilities..... 364

Dynamic DNS	364
Installing Dynamic DNS	364
Registering Domain Name with DDNS	365
Starting Dynamic DNS	367
Local DDNS Server	368
TwinDVR System	369
Starting TwinServer	371
Installing TwinDVR	373
Starting TwinDVR	373
TwinDVR Settings	376
Watermark Viewer	377
Twin View Display	379
Windows Lockup	381
The GV-Desktop Screen	381
GV-Desktop Features	382
Token File for Save Mode	385
Authentication Server	386
Installing the Server	386
The Server Window	386
Creating a DVR List	388
Editing a User	389
Starting the Server	390
Connecting GV-System to the Server	391
Backup Servers	393
Remote Access from Control Center, Remote E-Map and MultiView	394

Fast Backup and Restore	397
Installing the FBR Program.....	397
Selecting a Skin	398
Customizing the Features.....	399
Backing up and Restoring Settings	400
Hot-Swap Recording	402
The Media Man Tool Window	403
Viewing Disk Drive Status.....	404
Adding a Disk Drive	406
Removing a Disk Drive	407
Logging In Automatically at Startup	408
Setting Up LED Panel.....	409
Backup Server	411
Usage Requirement.....	412
Connecting to the Storage System	412
Advanced Settings	413
Manually Adding Files for Backup	416
Viewing Server Status	417
Retrieving Recorded Files	419
Backup Viewer.....	420
Usage Requirements	420
Installing Backup Viewer.....	420
Starting Backup Viewer	421
Performing Queries.....	422
Viewing the Event Files	423
Using Remote ViewLog	424
Bandwidth Control Application	425
Installing the Bandwidth Control	426
Allowing Remote Control at DVR.....	427
Connecting to a WebCam Server	427
Controlling a WebCam Server	428
Bandwidth Setup.....	429
Block List Setup	430
General Setup.....	431
Report Generator.....	432
Starting Report Generator	432
Setting Up Report Generator	432
Setting Up Report Criteria.....	434

E-Mail Attachment Settings	437
Playing Back the Video Recording	438
Viewing Event Log	438
DSP Spot Monitor Controller	439
Spot Monitor Controller	439
Spot Monitor Panel	442
Quad Spot Monitor Controller	443
Setting Up the Controller	443
Setting Pop-up Camera Windows.....	446
Displaying TV Quad Panel on the Screen	447
Digital Matrix	448
Activating Multiple Monitors	448
Setting Live View	450
Setting Scanned Pages	451
Setting Pop-up Alert.....	452
Setting Live View with Pop-up Alert.....	454
Troubleshooting	455
Appendix.....	461
A. USB Dongle Required for IP Device Applications	461
B. Supported PTZ Protocol and Model.....	462
C. Certified PTZ Models for Object Tracking	464
D. Supported IP Devices	465
E. Supported GPRS Models.....	469

Chapter 1

Configuring Main System.....	3
System Configuration	6
Configuring Global Recording Parameters.....	7
Adjusting Individual Camera.....	15
Setting Up Day - Night Recording Mode	19
Geo Mpeg4 (ASP) Advanced Settings	20
Configuring Hotline/Network Notification.....	21
Selecting Screen Layout.....	24
Launching GV-System from System Tray	25
Camera / Audio Install.....	26
Setting Up Auto Reboot	27
Logging System Activities into System Log.....	28
Setting Different Text Alignment for Each Channel.....	29
Setting Up Password	30
Sending Alerts thru E-mail Accounts	33
Audio and Video Settings.....	35
Choosing Video Source	35
Adjusting Video Attributes.....	36
Listening to Live Audio.....	39
Hard Disk Calculator.....	40
Turbo Mode.....	42
Start/Stop Monitoring.....	44
Playing Back Video Files	45
Instant Playback	45
System Log.....	46
Daylight Saving Time Recording	51
Recording Schedule.....	53
Video Schedule.....	54
Special Days Schedule.....	55
I/O Schedule.....	55
Center V2 Schedule.....	55

PTZ Control	56
Mapping PTZ Cameras	57
PTZ Idle Protection	58
Auto Switching PTZ Control Panels	60
PTZ Automation	61
Pop-up Live Video on Triggered Events	62
Advanced Motion Detection	63
Video Noise Solutions	65
Noise Tolerance	65
Noise Detection to Reduce File Size	66
Noise Filter.....	67
Picture-in-Picture View	68
Picture-and-Picture View	69
System Idle Protection	70
Auto Logout Administrator	70
Auto Login User without Access Rights.....	71
Auto Start Recording.....	72
Creating Shortcuts	73
Touch Screen Support	74
PTZ and I/O Control Panel	74
Touch Screen Panel	74
System Tools	76
Colorful Mode	76
Image Quality of DirectDraw Overlay	77
Stopping Video Lost Watchdog.....	77
Deactivating Video Lost Beep	77
Fast Key Lockup	78
Fast Key Reference	78
Version Information.....	78

Configuring Main System

The system prompts you for a Supervisor ID and Password when starting the system for the first time, shown as below:

Figure 1-1

Enter a name you wish to be the Supervisor ID in the ID field. Finish the setup by entering Password, Password Confirmation, and a Hint (optional) that would remind you of the password. Messages entered at the Hint field will only pop up when passwords are entered incorrectly.

- **Auto Login:** Allows auto login as the current user every time when the system is launched. For security purposes, this feature is only recommended for single-user systems.
- **Allow removing password System:** For this setting, see *Setting Up Password* later in this chapter.
- : Click to open the onscreen keyboard and enter the login information.

After setting up the Supervisor ID and Password, launch the program to enter the Main System.

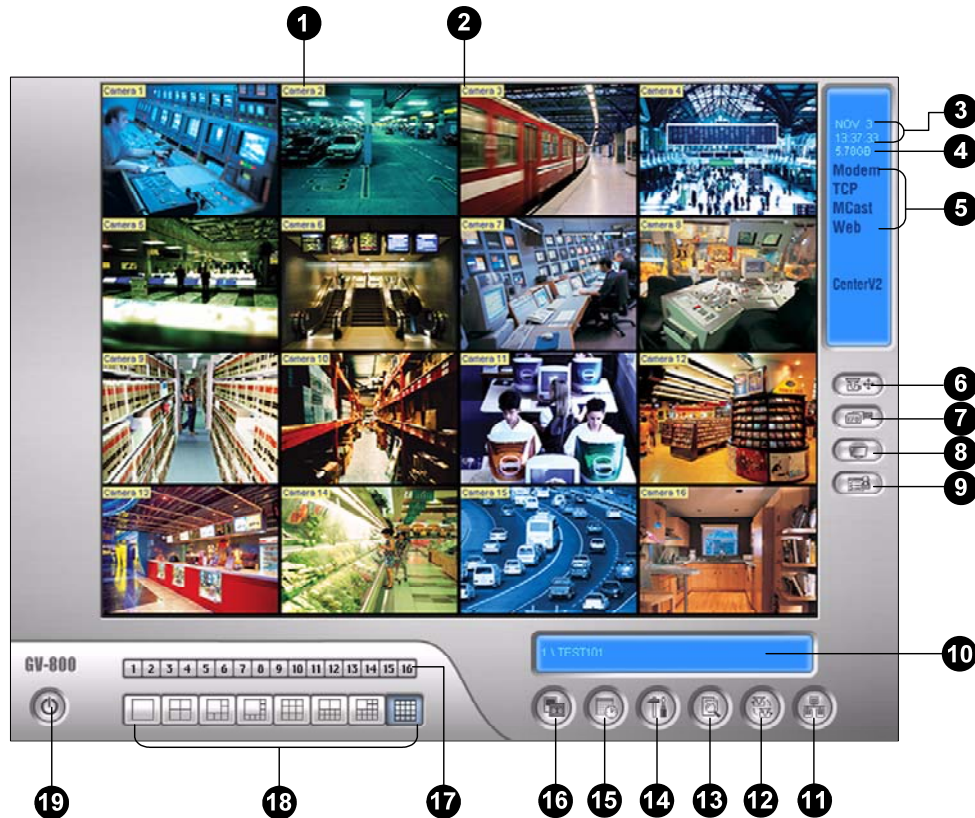

Figure 1-2

The controls in the main screen:

No.	Name	Description
1	Camera Number	Indicates the camera number matching the port number in the GV video capture card.
2	Camera Name	Indicates the given camera name.
3	Date/Time	Displays the current date and time.
4	Storage Space	Indicates the remaining disk space.
5	Connection	Indicates the connection status of remote applications.
6	PTZ Control	Displays the PTZ control panel.
7	I/O Control	Displays the I/O control panel.
8	TV-Out	Displays the TV Quad control panel.
9	User-Defined	Accesses other applications.
10	Location Name	Indicates the GV-System's name, usually named by its geographical location.
11	Network	Enables the connection to remote applications.
12	Camera Scan	Rotates through the screen divisions.

13	ViewLog	Brings up these options: Video/Audio Log, System Log, Search POS Data, POS Live View, Live Object Index, Search Object Index and E-Map.
14	Configure	Accesses System settings.
15	Schedule	Set up recording schedule.
16	Monitor	Starts monitoring.
17	Camera Select	Select the desired camera number for main division view.
18	Screen Division	Select screen divisions.
19	Exit	Brings up these options: Login/Change User, Logout, Minimize, Restart Multicam and Exit.

Press **[F7]** on the keyboard, or click the **Monitor** button to start recording. By default, every camera records with the following settings:

- In Motion Detection mode
- With the 320 x 240 resolution
- With Geo Mpeg4-ASP codec

When working with the system, you will undoubtedly want to change the settings as you go along. The buttons provide quick access to several popular Main System settings. Click any button to see the menus of these settings. Let's start with the Configure button.

System Configuration

Click the **Configure** button (No.14, Figure 1-2), point to **General Setting** and select **System Configure**. You may configure cameras and global recording parameters in this dialog box. Changes made to the **General Setting** tab would apply to all available cameras attached to the system. In the **Camera Record Setting** tab, you can configure each individual camera. In the **I/O Device** tab, you can add and configure I/O devices. In the **HotLine/Network** tab, you can configure the system for connection to network or mobile.

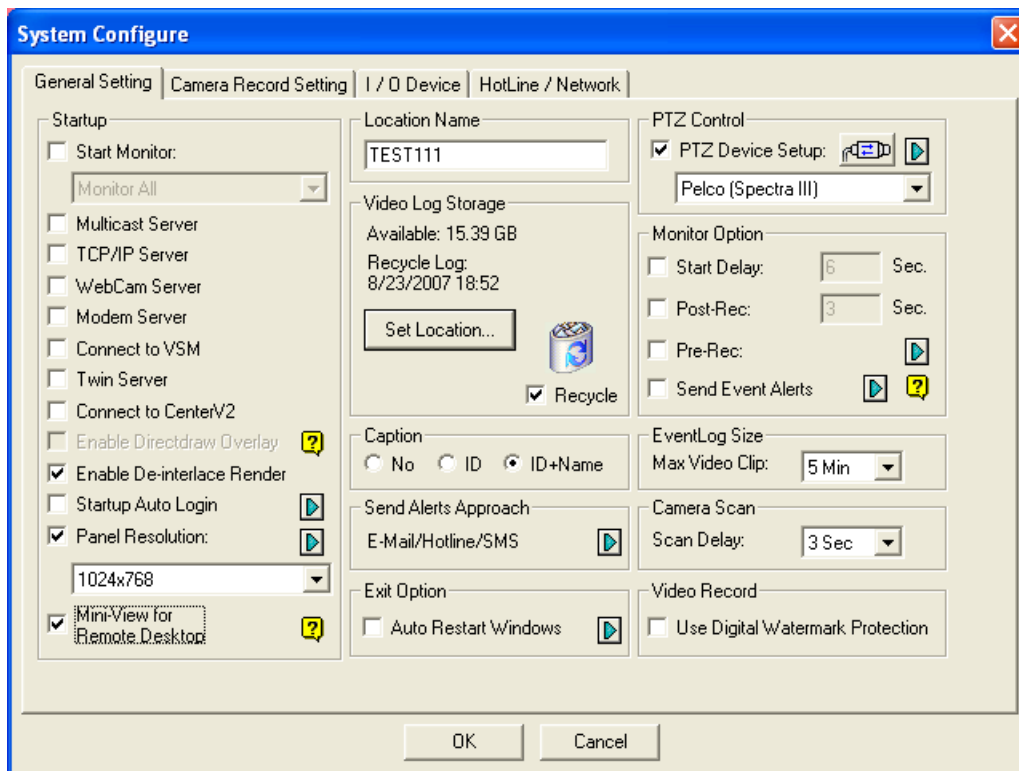

Figure 1-3

Configuring Global Recording Parameters

Let's start with the options on the General Setting tab:

[Startup] The Startup options instruct the system to enable selected features at system startup.

- **Start Monitor:** Select one of the following monitor control modes at system startup:
 - ⊙ **Monitor All:** Allows you to monitor all cameras and I/O (if available) at system startup. It is the same as to manually click **Monitor** button (No. 16, Figure 1-2) and select **Start All Monitoring**. (For details, see *Start/Stop Monitoring* later in this chapter).
 - ⊙ **Schedule Monitor:** Allows you to monitor cameras by schedule. Alternatively you may click **Schedule** button (No. 15, Figure 1-2) and select **Schedule Start**. Refer to *Recording Schedule* later in this chapter.
 - ⊙ **I/O Monitor:** Allows you to monitor all I/O devices. Alternatively you may click the **Monitor** button (No. 16, Figure 1-2), and then select **I/O Monitoring**.

Note: To set different recording modes and alert methods for each camera, see *[Monitor Control], Adjusting Individual Camera* later in this chapter.

- **WebCam Server:** Allows connection to WebCam Server at startup. (Or click the **Network** button (No. 11, Figure 1-2) and select **WebCam Server**.)
- **Connect to VSM:** Allows connection to VSM Server (Or click the **Network** button (No. 11, Figure 1-2) and select **Connect to VSM**.)
- **Twin Server:** Allows connection to Twin Server at startup. (Or click the **Network** button (No. 11, Figure 1-2) and select **Twin Server**). For more details, see *Twin DVR System* in Chapter 11.
- **Connect to CenterV2:** Allows connection to CenterV2. (Or click the **Network** button (No. 11, Figure 1-2) and select **Connect to CenterV2**.)
- **Enable DirectDraw Overlay:** Applies DirectDraw Overlay to enhance image quality if your VGA card supports it. For certain VGA cards, DirectDraw Overlay can result in blurred images. To avoid the image problem and remain DirectDraw Overlay, change the image quality from High to Standard. See *Image Quality of DirectDraw Overlay* in the section of *System Tools*.
- **Enable De-interlace Render:** Avoids interlace of the odd and even video lines. This feature affects only single view mode with the resolution of 640 x 480 and 720 x 480. After enabling the feature, you must restart the GV-System to apply it.

Note:

1. The **Enable Directdraw Overlay** and **De-interlace Render** features can greatly enhance image quality. If your VGA card supports DirectX9, enable both settings.
-

2. You may see a warning message “*Directdraw Create Overlay Failed*” when trying to use WebCam Remote Control to connect to a server. The message indicates the server has the Enable Directdraw Overlay feature enabled. It only means the remote side will not see the images with DirectDraw applied. It is safe to press **YES** to continue the connection.

Tip: To check the version of your DirectX, search for the file name **dxdiag**. Open the file and find the related information. DirectX 9.0c is also included in the Surveillance System Software CD.

- **Startup Auto Login:** Select and press the **Arrow** button to assign an ID used at system auto startup. After the setup, the system will automatically login using this ID at next startup, without asking for ID and Password. For related settings, see *Launching GV-System from System Tray* later in this chapter.
- **Panel Resolution:** Select the resolution from the drop-down list that best fits your computer monitor screen.
- **Mini-View for Remote Desktop:** Squeezes all video channels into a single 320x240 view. Since you may use Microsoft Remote Desktop (a feature that comes with Windows XP Professional Edition) to set up the Main System through network, it is important to get smallest size possible data to transfer over network.

1. Click the **Configure** button (No.14, Figure 1-2), point to **General Setting**, and then select **System Configure**.
2. In the System Configure dialog box, select **Mini-View for Remote Desktop** in the Startup section, and then click **OK** to apply the setting.
3. Restart the Main System.
4. To switch between the mini and normal view, click the **Configure** button (No.14, Figure 1-2), point to **A/V Setting** and select **Mini-View Switch**.

Figure 1-4 Mini View

[Location Name] The given name (maximum 14 characters) is displayed in main screen as the name of the server.

[Video Log Storage] Select storage type (recycle or not recycle) and location.

- **Available:** Shows remaining hard disk space.
- **Recycle Log:** Indicates the recording date of the next video file to be erased.
- **Set Location:**
 - ⊙ **Database Folder:** You can specify a new location for the database. The database location determines where the records of ViewLog Event List (Cam*.db and Aud*.db) are stored.
 - ⊙ **Storage Group Folder:** You can create the maximum of 16 storage groups with different storage locations, keep dates and recycle sizes to store video files.

To create a storage group:

1. Select **Storage Group Folder**. This dialog box appears.

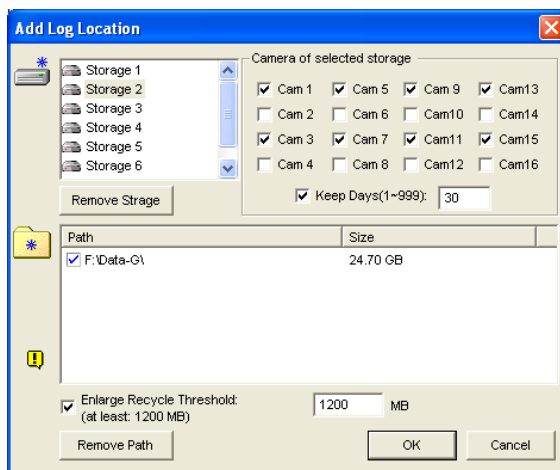

Figure 1-5

2. Click the **Add Storage Group** icon  to add a storage group. The first Storage Group is created by default.
3. Check the Cameras to be contained in the storage group.
4. Check the **Keep Days** option and specify the number of days to keep the video files in storage.
5. Click the **Add New Path** icon  to specify a storage location.
6. Check the **Enlarge Recycle Threshold** option and specify the size if you like to enlarge the default recycle size.
7. Click **OK**.

- **Recycle:** When this option is selected, it will cause the oldest files to be deleted when the system requires storage space for new surveillance videos. If it is not selected, the system will stop recording when disk space is full.

Note:

1. If the designated storage space is not big enough to keep all video files for the defined days, the Recycle setting then overrides the Keep Days setting.
2. The video capture cards and GV-NVR have different default recycle sizes. When the storage space reaches the default size limit, the system will delete the oldest files. The default recycle size:
 - GV-250 / 600 / 650 / 800 is 795 MB.
 - GV-1120 / 1240 / 1480 is 1.2 GB.
 - GV-2004 is 1.2 GB plus 50 MB/per channel
 - GV-2008 is 1.2 GB plus 50 MB/per channel.
 - GV-2016 is 1.2 GB plus 50 MB/per channel.
 - GV-NVR is 1.2 GB.

Every added IP video channel can expand the default recycle size by 50 MB. For example, if your GV-NVR has 4 IP channels, the default size limit will be 1200 MB + 50 MB x 4 = 1400 MB.

If you find the default storage space is not enough, select the **Enlarge Recycle Threshold** option to expand the size limit.

Every time the 400 MB of old files will be deleted upon reaching the default limit.

3. When one partition fell short than the minimum storage space, video files will automatically be saved to next available hard disk; when total available storage space is lower than minimum, the system will stop recording and show a *Disk Space Low!* message.

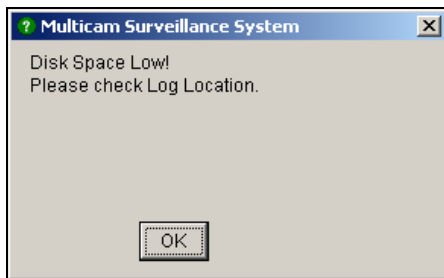

Figure 1-6

To solve the space shortage problem, you may add more hard disk space to the system, or to delete/back up your video files for more storage space. To correctly delete or back up video files, see Chapter 5 for more details.

[Caption] Enters heading to have it displayed on the upper left-hand corner of the camera screen. You may choose No for no heading; ID to show only camera ID; ID+Name to show both camera ID + Name.

[Send Alerts Approach] Click the arrow button to choose whether to be notified by E-mail, telephone or SMS when alert conditions occur under the surveillance area.

For the telephone setup, see *Configuring Hotline/Network Notification* later in this chapter.

For the E-mail setup, see *Sending Alerts thru E-Mail Accounts* later in this chapter.

For the SMS setup, see *Short Message Service* in Chapter 10.

[Exit Option] Check the box to enable the feature. Press the blue **Arrow** button to switch between **Auto Shutdown Windows** and **Auto Restart Windows**. **Auto Shutdown Windows** closes Windows OS after exiting GV-System. **Auto Restart Windows** restarts Windows OS after exiting GV-System.

[PTZ Control] Adds PTZ cameras to the system. See operation details in *PTZ Control* later in this chapter.

[Monitor Option]

- **Start Delay:** Starts monitoring after x second(s) when the system is activated.
- **Post-Rec Motion:** Keeps on recording for a set period of time after motion stops.
- **Pre-Rec Motion:** Records video for a set period of time before motion starts. This feature allows you to choose RAM or HDD as a pre-recording buffer. The difference between the two is that RAM can save smaller pre-record from 1 second to 1.5 minutes, while the hard disk can save larger one from 1 minute to 45 minutes.
 1. Enable the **Pre-Rec Motion** option.
 2. Click the **Arrow** button beside. This dialog box appears.

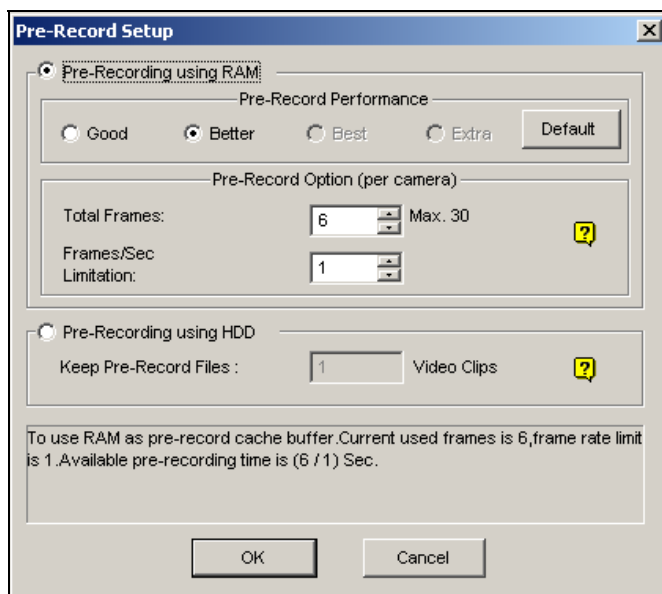

Figure 1-7

[Pre-Record Performance] The amount of physical memory of the computer that the system is running on determines the pre-recording performance. Some options are grayed out if the computer does not have enough memory for the selections.

This table shows the maximum pre-recording frame rate and the physical memory requirements of each setup:

	Good	Better	Best	Extra
Maximum pre-recording frames per camera (fps)	15 fps	30 fps	60 fps	90 fps
RAM required	128 MB	256 MB	512 MB	768 MB

Note: The recording frame rate is based on a 320x240 recording size.

[Pre-Record Option (per camera)] Determines the number of pre-record frames.

- **Total Frames:** Specify the maximum pre-recording frames of the system.
- **Frame/Sec Limitation:** Specify the maximum pre-recording frame rate (fps) of a camera.

Dividing the Total Frames by Frames/Sec Limitation, you will get the pre-recording duration of each camera. For example:

$$\text{Pre-recording duration} = \frac{\text{Total Frames}}{\text{Frame/Sec Limitation}} = \frac{30}{6} = 5 \text{ seconds}$$

[Pre-Recording using HDD] Use the hard disk as a pre-recording buffer. This method gives you much longer pre-recording time.

- **Keep Pre-Record Files:** Specify the number of video clips for pre-record. The maximum number of video clips you can specify is 9, and the time range of one video clip is from 1 minute to 5 minutes. So the pre-recording time can be from 1 minute to 45 minutes. For the video clip, see *[EventLog Size]* below.
- **Send Event Alerts:** Allows you to send out the assigned E-Mail/Hotline/SMS notification when the selected alert conditions occur. To enable the function, follow the steps below.
 1. Check the **Send Event Alerts** option, and click the **Arrow** button beside to display this dialog box.

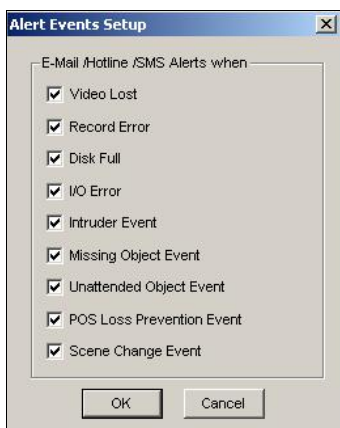

Figure 1-8

2. Select the desired alert events to send out the assigned notification, and then click **OK** for the application.

The alert events of Intruder Event, Missing Object, Unattended Object, and POS Loss Prevention Event are only available when the alarm settings are activated in Counter Application, Object Monitor, and POS Application separately.

Note: To select the type of notification, see *[Send Alerts Approach]* earlier in this chapter.

[EventLog Size] Determines the amount of time (from 1 to 5 minutes) of each event file. If you select **5 Min**, a 30-minute event will be chopped into six 5-minute event files; if you select **1 Min**, a 30-minute event will be chopped into thirty 1-minute event files. To decide what to set up here, consider how often you back up your event files, and how intensive the activity is in your surveillance area. Smaller file size makes backup process faster.

[Camera Scan] Select to rotate through screen divisions. Click the drop-down list and specify the amount of time that elapses before switching to the next screen division group. Press the **Arrow** button to select the mode of screen divisions.

[Video Record] Click to watermark all recorded videos. Watermark is a way to verify the authenticity of video streams, and to ensure that they have not been tampered with or modified in any way. For details, see *Watermark Viewer* in Chapter 11.

Adjusting Individual Camera

Click the **Configure** button (No. 14, Figure 1-2), point to **General Setting**, select **System Configure**, and then click the **Camera Record Setting** tab. This dialog box appears.

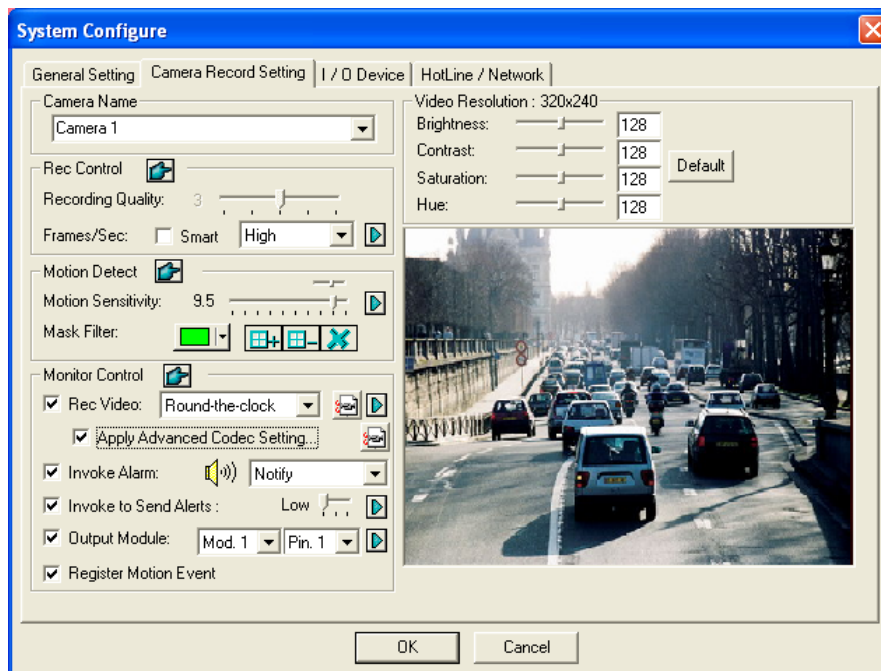

Figure 1-9 Camera Settings

Several settings could be configured here:

[Camera Name] The name entered here will appear in the upper-left hand corner of the camera screen. You can use the drop-down list to select the camera to be configured.

[Rec Control] The Rec Control section allows you to set each camera's recording quality. The camera's recording quality is based on its resolution and compression rate. Higher-quality picture will require more storage space.

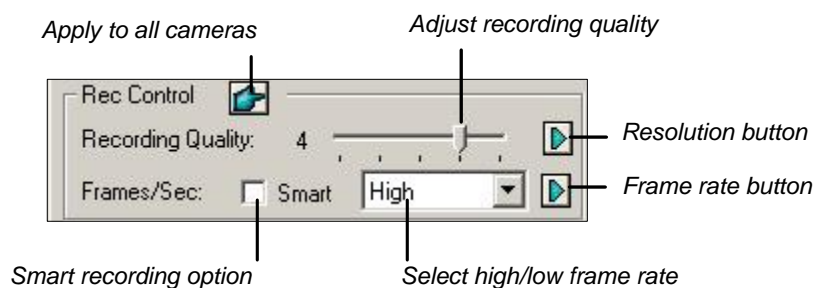

Figure 1-10

- **Recording Quality:** Allows you to adjust the video quality in 5 levels. Higher value means lower compression rate.

- **Resolution Button:** This button is only available after you change the default video resolution (see *Choosing Video Source* later in this chapter). Click to select recording resolutions.
- **Frame/Sec:** Allows you to adjust camera's recording frame rate. There are three options available: Smart, High, and Low.
 - ⊙ **Smart:** The system will distribute as many frame rates as possible to the camera where motion occurs.
 - ⊙ **High:** The system will distribute high percentage of frames (not a definite frame number) to the selected camera while the other cameras will share rest of the frame rates. Assuming that all cameras are in action, selecting **High** ensures this camera always receive higher frame rate than the rest of the cameras. Effect can be seen in live mode.
 - ⊙ **Low:** The system will distribute low percentage of frame rates to the selected camera. Assuming that all cameras are in action, certain cameras are of least importance. The system can be set **Low** in order to allow frame rate to go to more important cameras.
- **Frame Rate Button:** Allows you to set the maximum recording frame of this camera so as to save storage space.

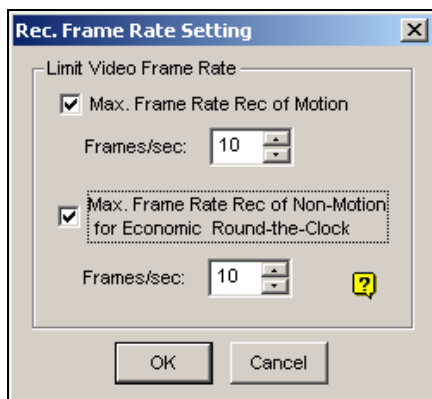

Figure 1-11 Frame Rate Settings

- ⊙ **Max. Frame Rate Rec of Motion:** Set the maximum frame rate on motion detection. For example, if you set 10 Frames/sec in the field, the maximum frame this camera will record is 10 frames/second. This setting does not mean it always records at 10 frames/second because the actual recording frame rate is also affected by other settings in the system and CPU loading.
- ⊙ **Max. Frame Rate Rec of Non-Motion for Economic Round-the-Clock:** This option provides a space-saving solution for the round-the-clock recording. Set the maximum frame rate for non-motion periods so as to save as much storage space as possible.

[Motion Detection]

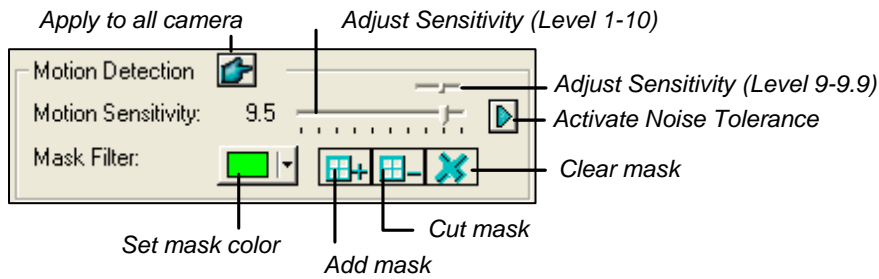

Figure 1-12

- **Motion Sensitivity:** There are 10 levels of sensitivity for motion detection. And there are further sublevels from 9 to 9.9. The default value is set to 9.5. The higher the value, the more sensitive the system is to the motion.
- **Mask Filter:** Mask instructs the system to ignore movement within the masked area. Mask could be applied to repetitive motion that should be ignored within the surveillance area, such as street trees.
- **Noise Tolerance:** This function reduces false alarms and unwanted recordings caused by weather or light changes without changing video quality. The level of noise tolerance can be adjusted. For details, see *Video Noise Solutions* later in this chapter.

[Monitor Control]

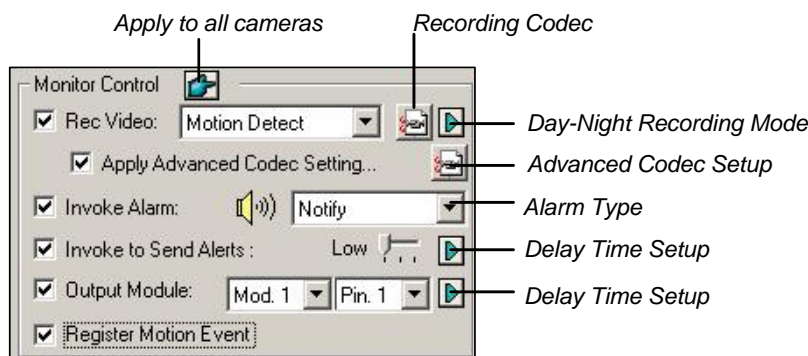

Figure 1-13 Monitor Control Setup

- **Rec Video:** Enable the recording function. Use the drop-down list to select the desired recording mode: Motion Detect, Round-the-Clock or Day/Night. For details on Day/Night mode, see *Setting Up Day-Night Recording Mode* later in this chapter.
- ⊙ **Recording Codec:** Select the method of recording compression for your video: Geo Mpeg4, Geo Mpeg4-ASP, Geo H264 or Geo H264 V2.
 - GV Mpeg4-ASP:** Provides a smaller compressed file size than Geo Mpeg4. Additionally, it supports a number of advanced settings that allow experienced users to fine tune the encoding process. For details, see *Geo Mpeg4 (ASP) Advanced Settings* later in this chapter.

Geo H264 and Geo H264 V2: Provides a much smaller compressed file size than any other available codec yet without compromising the image quality. Compared to Geo H264, Geo H264 V2 provides a smaller compressed file size, but has a lower frame rate and higher CPU usage.

☉ **Right-Arrow button:** Click to bring up the Day-Night Recording Mode setup dialog box (Figure 1-14).

■ **Apply Advanced Codec Setting:** See *Geo Mpeg4 (ASP) Advanced Settings* later in this chapter. The Advanced Codec Setup button also includes the function of noise detection. See *Noise Detection to Reduce File Size* later in this chapter.

■ **Invoke Alarm:** Sends computer alarm (.wav sound file) on motion detection.

■ **Invoke to Send Alerts:** Sends an assigned alert (E-Mail/Hotline/SMS) when motion occurs. Use the slider to specify the motion duration to invoke the alert. The choices include High (0.5 seconds), Normal (1 second), and Low (1.5 seconds). For example, suppose you choose High. When motion remains for 0.5 seconds, the alert will be sent out.

☉ **Right-Arrow button:** Click to set the delay time to activate assigned alerts.

■ **Output Module:** Triggers the specified output pin on motion detection. Use the drop-down list to select an output pin to perform this function.

☉ **Right-Arrow button:** Click to set the delay time to activate the assigned output module.

■ **Register Motion Event:** Records motion events to System Log.

Note: The delay time functions in **Invoke to Send Alerts** and **Output Module** allow you time to deactivate prior alert and output settings. To deactivate these settings, you may stop monitoring or enable the assigned input module set at "**Deactivate notification when selected pin ON**" in Figure 6-9 in Chapter 6.

[Video Resolution] Allows you to adjust video characteristics such as brightness, contrast, saturation, and hue.

Setting Up Day - Night Recording Mode

Day-Night Recording allows you to set up different recording modes for different time frames of the day. Each day can be divided to 4 time frames, each represented by 1 Span. You can set up a different frame rate, recording quality, motion sensitivity and noise detection level for each time frame.

1. Click the **Day-Night Recording Mode** button in Figure 1-13, and this dialog box appears.

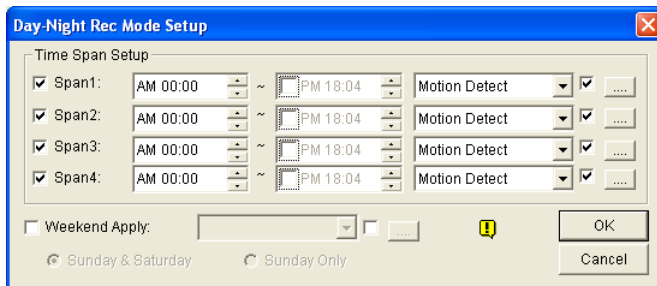

Figure 1-14

2. Enable **Span1** and specify the Start time in the first time field; select the check box in the second time field and specify the End time.
3. Use the drop-down list to select **Motion Detect** or **Round-the-Clock** to be the recording mode for the Span 1.
4. Select the check box and click the [...] button to adjust recording quality, motion sensitivity and noise detection level for Span 1.
5. Repeat above steps to set up multiple spans if required.
6. If you do not wish to apply your settings to the weekends, enable the **Weekend Apply** option and select recording mode for the weekend. Use the radio button at the bottom to define whether your weekend includes Sunday and Saturday or Sunday only.
7. Click **OK** to apply the settings.

Note: If the End time field is disabled, the span will run to the start of the next span.

Geo Mpeg4 (ASP) Advanced Settings

The Geo Mpeg4 (ASP) codec supports a number of advanced settings that allow experienced users to fine tune the encoding process.

In Figure 1-13, check the **Apply Advanced Codec Setting** option, click the  button beside, and then click the **Advanced** tab. This window appears.

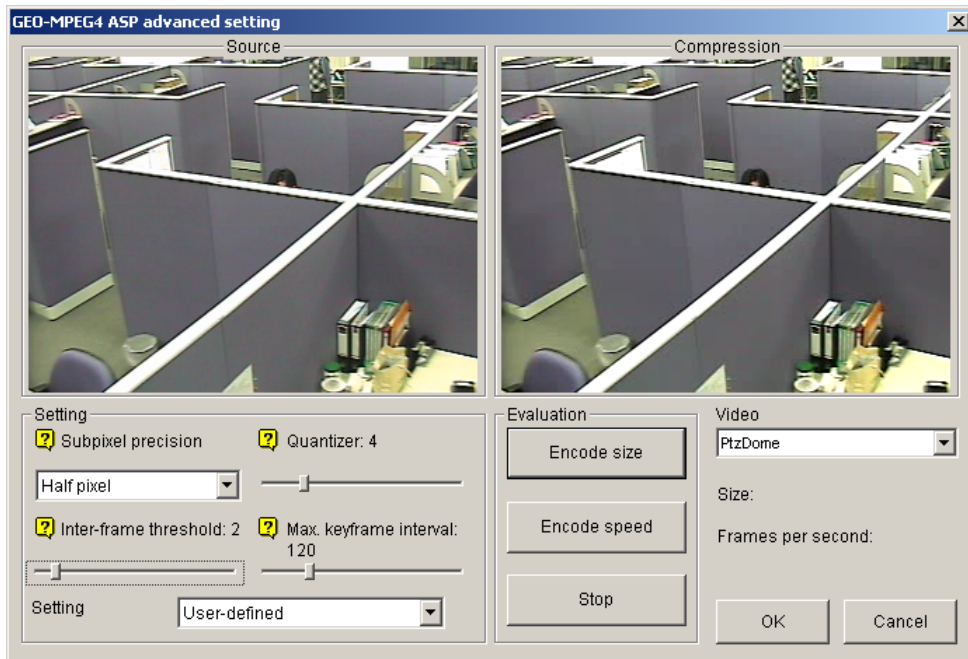

Figure 1-15

[Setting]

- **Setting:** Click the drop-down list to select **High speed**, **Recommend**, or **High compression rate** for default configurations. Or, select **User-defined** to define encoding settings yourself.
- **Subpixel precision:** Click the drop-down list to select Full, Half or Quarter pixel.
 - Full pixel:** Fastest compression speed, medium compression rate, and normal image quality.
 - Half pixel:** Fast compression speed, high compression rate, and better image quality.
 - Quarter pixel:** Slow compression speed, highest compression rate, and better image quality.
- **Quantizer:** Raising the value will improve compression speed and dramatically increase compression rate, but reduce image quality.
- **Inter-frame threshold:** Raising the value will improve compression speed and rate, but reduce image quality slightly.
- **Max. keyframe interval:** Raising the value will extend the duration between key frames and increase compression rate, but reduce image quality slightly. Compression speed remains the same.

[Evaluation]

- **Encode size:** Click to calculate the encoding size based on your encoding settings (see **[Setting]** above) and assigned video clip (select **PTZ dome** or **street** from the drop-down list). Click the **Stop** tab to stop the evaluation.
- **Encode speed:** Click to calculate the frame rate based on the encoding settings (see **[Setting]** above) and assigned video clip (select **PTZ dome** or **street** from the drop-down list).

Configuring Hotline/Network Notification

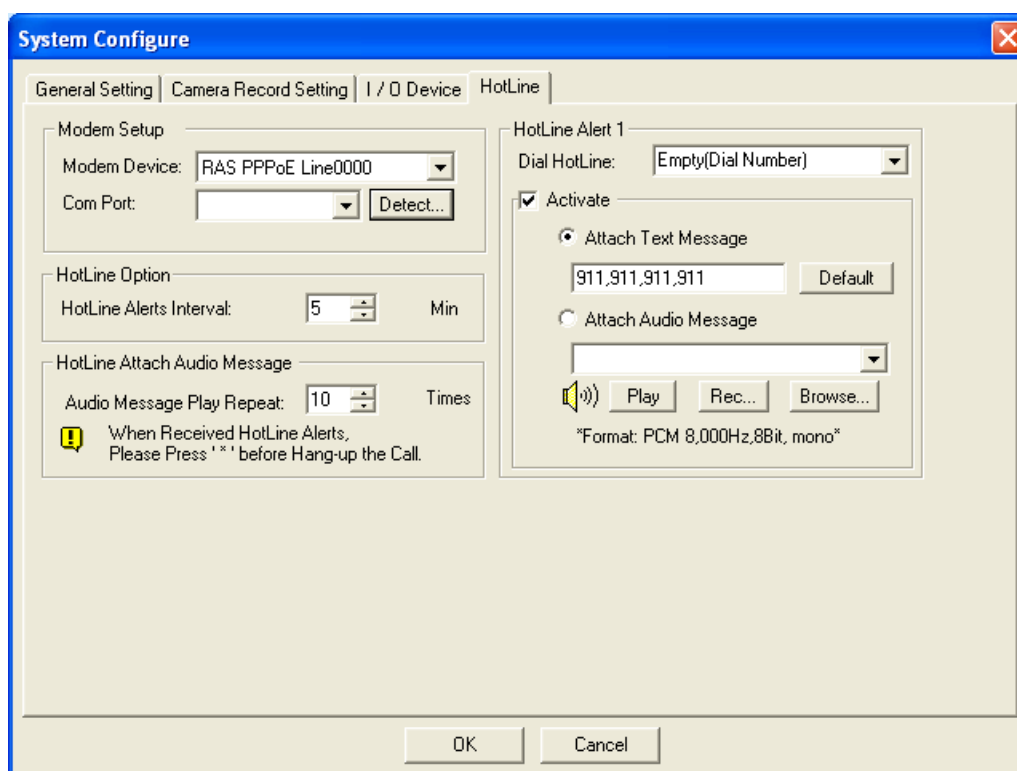
**Figure 1-16**

[Modem Setup] If you have installed modem in this PC, select the corresponding device and port, then press **Detect** button to test your modem.

Note: Internal modems (PCI or ISA) are not recommended.

[HotLine Notice x] The event can be set to trigger phone calls or pagers, up to three (3) units. A text message may be sent to the pager.

Figure 1-17

1. In the Dial HotLine drop-down list, type the telephone or pager number.
2. Click **Activate**.
3. Select **Attach Text Message** and type the text messages to be sent to a pager.

The system allows you to send a custom sound file to telephone. Your computer must have microphones connected to the MIC input of GV-System for this operation. To record a sound file, follow these steps:

1. Click the **Rec** button to bring up the following dialog box:

Figure 1-18

2. Click the **Record** button to start recording. Speak the message script clearly to the microphone. Click **Stop** button when it is done.
3. Click the **Play** button to listen to the recording. To save this sound file, click **File**, select **Save as**, and then click the **Change** button. This brings up the Sound Selection dialog box.

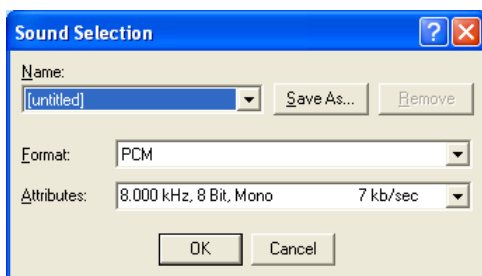

Figure 1-19

4. Select **PCM 8,000 Hz, 8-bit Mono**, the only format supported for this feature, and then click **OK**.

To find a sound file, click the **Browse** button to locate the file. Add the path of the file to the field, and the file will be sent with the telephone calls.

[HotLine Option] If motion persists, decides how often, specified in minutes, the system should send a notification to you before the motion ends.

[HotLine Attach Audio Message] Specify how many times to repeat the audio message when a telephone call is made to you.

Selecting Screen Layout

This feature gives you the option of screen layout for the 8, 12 and 16 screen divisions.

1. Click the **Configure** button (No.14, Figure 1-2), point to **General Setting**, and then select **System Configure**. The System Configure window appears.
2. In the Startup section, click the **Arrow** button next to the Panel Resolution item to call up the following window. The left mode is the default layout; the right is the enhanced layout.

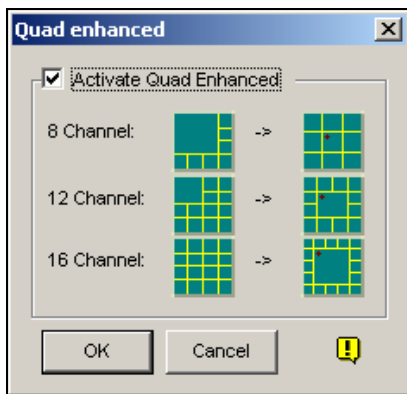

Figure 1-20

3. For the enhanced layout, click the **Activate Quad Enhanced** option, and click **OK**.
4. Restart the GV-System to apply it.

Note:

1. When the enhanced screen layout is applied, the camera 1 view will show on the central screen; when the popup feature is enabled, the pop-up view will show on the central; when the camera scan feature is enabled, the scanned view will show on the central.
 2. If you are using the DSP card, GV-System won't support the enhanced screen layout.
-

Launching GV-System from System Tray

The feature lets GV-System appear in the system tray when you launch Windows, instead of displaying the system login window. To enable the feature, follow these steps:

1. Click the **Configure** button (No.14, Figure 1-2), point to **General Setting**, and then select **System Configure**. The System Configure window appears.
2. In the Startup section, click the **Arrow** button next to the Startup Auto Login item to display the following window.

Figure 1-21

3. Check the **Startup Silently Hide into System Status Bar** option, and then click **OK** to close the window.
4. Restart the GV-System. You will see the following icon shown on the system tray.

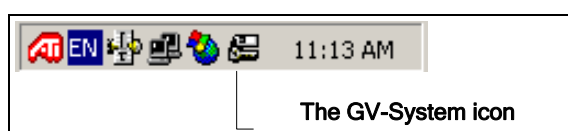

Figure 1-22

Camera / Audio Install

Click the **Configure** button (No.14, Figure 1-2), point to **General Setting**, and select **Camera / Audio Install** to bring up the following dialog box:

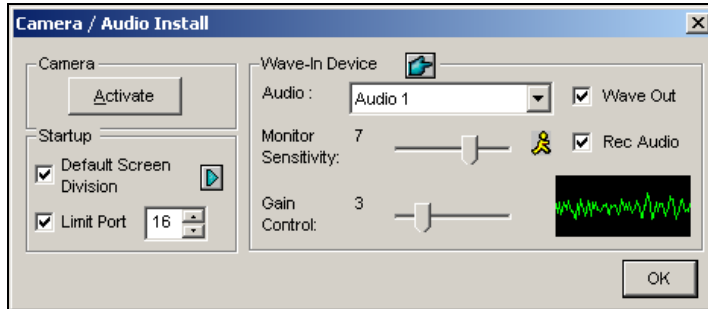

Figure 1-23

[Camera] Click the **Activate** button and specify the cameras to be viewed by default. Clearing the selection of Cameras from viewing does not affect the cameras being recording.

[Startup] Configure the startup camera screens and screen divisions.

- **Default Screen Division:** To select the desired screen divisions at startup, check the option and click the right arrow button.
- **Limit Port:** To restrict camera screens at startup, check the option and select desired port numbers. This function will take effect at next system startup.

[Wave-in Device] Adjust audio devices to record and listen to live sound.

- **Audio:** Choose to set up an audio channel from the drop-down list.
- **Monitor Sensitivity:** Adjusts sensitivity of the audio that will be detected. The higher the value, the more sensitive it is to the surrounding sound.
- **Gain Control:** Increases or decreases the gain of the microphone.
- **Wave Out:** Select to listen to live audio at the server PC.
- **Rec Audio:** Enable to activate the audio recording function.

Setting Up Auto Reboot

The Auto Reboot feature restarts your Windows at a scheduled time. Click the **Configure** button (No.14, Figure 1-2), point to **General Setting**, and then select **Auto Reboot Setup** from the menu to bring up this dialog box.

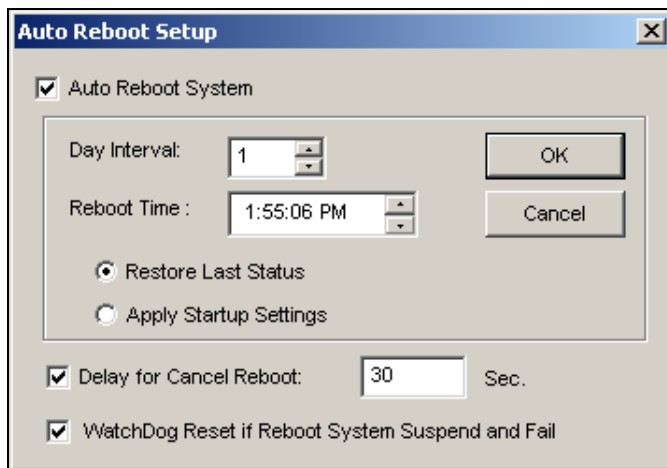

Figure 1-24

[Auto Reboot System]

Enables the setup for reboot time. Specify how often (from 1 to 14 days) at the Day Interval selection field, and when the Windows should reboot at the Reboot Time.

- **Restore Last Status:** The system will resume the last operation after rebooting, e.g. camera recording.
- **Apply Startup Settings:** The system will apply your Startup settings in the System Configure window after rebooting.

[Delay for Cancel Reboot] When the item is checked, a warning message will appear and count down your specified time before the reboot schedule begins. Clicking the **Cancel** button on the prompt will cancel the rebooting.

[Watchdog Reset if Reboot System Suspend and Fail]

Prior to Reboot Time, if GV-System finds any abnormal Windows operation that may hinder the Auto Reboot, GV-System will instruct a hardware reboot of Windows. The feature is not available in GV-250 Card.

Note: GV-System must already be added to Windows Startup menu; only so will the Windows automatically restart GV-System after a reboot. Also, make sure you've correctly connected a GV video capture card to your motherboard for the hardware watchdog feature.

Logging System Activities into System Log

GV-System can monitor security events by recording the login and logout of system resources. No events will be recorded to the System Log until you activate the desired event logs. To activate the log, click the **Configure** button (No.14, Figure 1-2), point to **General Setting**, and then select **System Log Setting** to display the following dialog box.

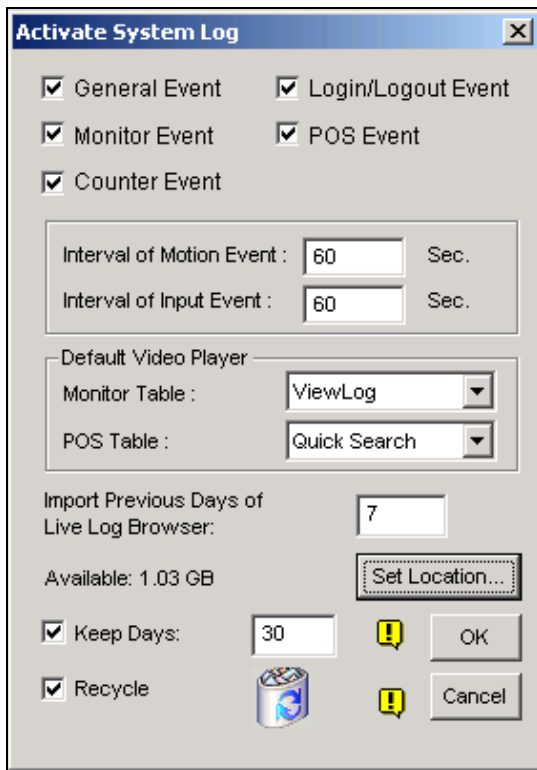

Figure 1-25

- **General Event:** Record system startup/exit, network server start/stop, and recording start/stop.
- **Login/Logout Event:** Record the login/logout activities of the local user to GV-System and WebCam Server.
- **Monitor Event:** Record motion-triggered and I/O-triggered events. For this feature to work, you must check both the **Register Motion Event** option in Figure 1-13 and the **Register Input Event** option in Figure 6-1 in Chapter 6.
- **POS Event:** Record POS transaction data.
- **Counter Event:** Record counting results.
- **Interval of Motion Event:** Specify the log interval between motion-triggered events. This setting could prevent the System Log growing too big when trying to log all events under a motion-intensive surveillance area.
- **Interval of Input Event:** Specify the log interval between I/O-triggered events.

[Default Video Player]

- **Monitor Table:** Specify the playback software for playing back monitor events. For details on each playback application, see Chapter 5.
- **POS Table:** Specify the playback software for playing back POS events.

[Import Previous Days of Live Log Browser] Specify how many days of data to be loaded to the System Log.

- **Set Location:** Click the **Set Location** button to specify a storage path. The available free space will be displayed in left hand side.
- **Keep Days:** Set the number of days to keep logs.
- **Recycle:** Enable the system to delete old log files to make space for new files when the HDD free space is below 500 MB.

To view and learn more about System Log, see *System Log* later in this chapter.

Setting Different Text Alignment for Each Channel

You can align text overlay, photo overlay and camera/time stamps to different positions for each channel. In addition, you can even change the alignment of text and photograph while the monitoring of POS or access control keeps on.

To access this feature, click the **Configure** button (No.14, Figure 1-2), point to **General Setting**, and then select **Text Overlay Setting** to display the Text Overlay Setting dialog box, and select one **Camera** to define various alignments. For details see *Superimposing POS Data onto Camera Screen* in Chapter 7.

Setting Up Password

The password setup allows you to assign permission and rights to users. You can create up to **1,000** passwords. The system will control and restrict access to system resources based on the permission and rights associated with each user account. Only Supervisor account level is pre-set with the access to the Password Setup function. Click the **Configure** button (No. 14, Figure 1-2), point to **General Setting**, point to **Password Setup**, and then select **Local Account Edit** to display the following window.

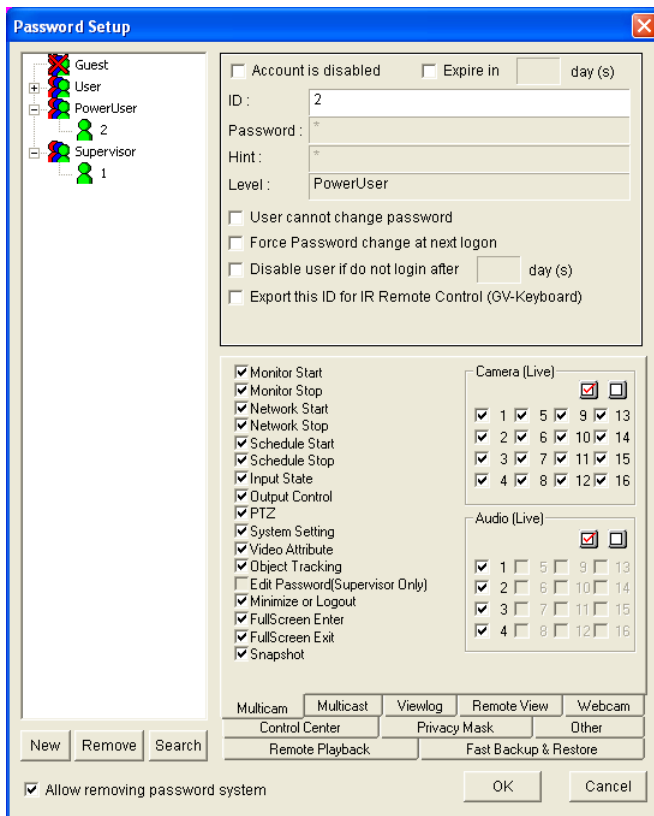

Figure 1-26

Adding a new user:

1. Click the **New** button at the lower-left hand corner to bring up the New Account dialog box.

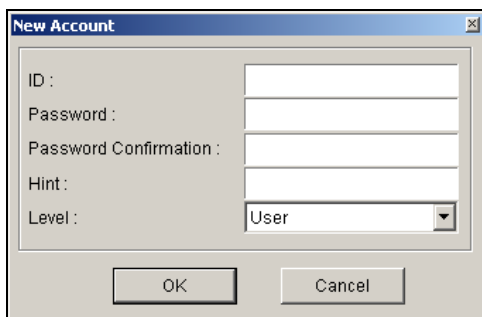

Figure 1-27

2. Enter the user's **ID** name and **password**. Re-enter the same password in the Password Confirmation field.
3. Give a **Hint** (optional) that would remind you of the password.
4. Select the user's authorization level: **Supervisor**, **PowerUser**, **User** or **Guest**. By default, users belonging to the Supervisor level have full rights over GV-System settings. PowerUsers have the same permission and rights as Supervisors, except that they cannot edit user information and delete the password system (described later). Users belonging to the User level are restricted to all system settings, and have only limited access to certain functions. Users in the Guest level can only view videos.
5. Click **OK** to add the user.

Editing an existing user:

This feature is only available for supervisors.

1. Select a user from the user list to display its properties. Or, right-click on any of the user levels (User, PowerUser, Supervisor), and then select **Find Specific Account** for quick search. A valid password is required to edit a supervisor.
2. Edit the properties as required. Check the **Account Is Disabled** option if you wish to disable this user.

These options you may also find in this dialog box:

- **Expire in xx day(s):** The account will expire and be disabled automatically after a set number of days. The number you set will count down automatically. Specify the number between 1 and 9999.
- **User cannot change password:** The user is not allowed to change the set password.
- **Force Password change at the first logon:** The user must change the password when logging in first time.
- **Disable user if do not login after xx day (s):** When the user does not log in the system after a set number of days, its account will be disabled automatically.
- **Export this ID for Remote Control:** This option allows the export of users IDs for the remote control. When it is checked, you can see the designated ID in the drop-down menu of login. (Note: For the operation of remote control, the password should be restricted for digits.)
- **Allow removing password System:** This option lets users remove the ID and password database from GV-System. To do this, select this option (only Supervisor level users can make the selection), and then find and click **PassUnInstall** in the system folder. A message prompts to you for confirmation. Click **Yes** to remove the entire ID and password from GV-System.

Note: If the **Allow Removing Password System** option is not selected, the loss of passwords will require the reinstallation of Windows and the reset of passwords.

Changing password when logging in the GV-System

1. When you log in the GV-System, click the **Change Password** button in the Login dialog box. The Change Password dialog box appears.

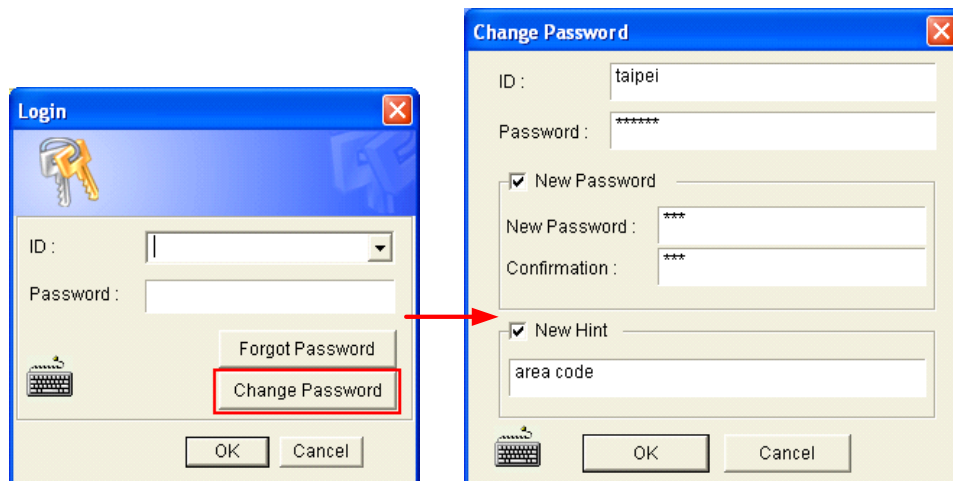

Figure 1-28

2. Type the new password information, and click **OK** to save the changes.

Note: If the user is not given the right to change password, the message *Change Password/Hint False* will be displayed.

Sending Alerts thru E-mail Accounts

You can send E-mail alerts with attached images when events occur. The events triggering the E-mail alerts include: Motion Detection, I/O Trigger, Scene Change, Intruder Event, Missing Object, Unattended Object, POS Loss Prevention and etc.

You may first set up your server to handle the sending of alerts. Follow these steps to set up an E-mail account:

1. Click the **Configure** button (No.14, Figure 1-2), point to **General Setting**, and then select **E-Mail Setup**. This dialog box appears.

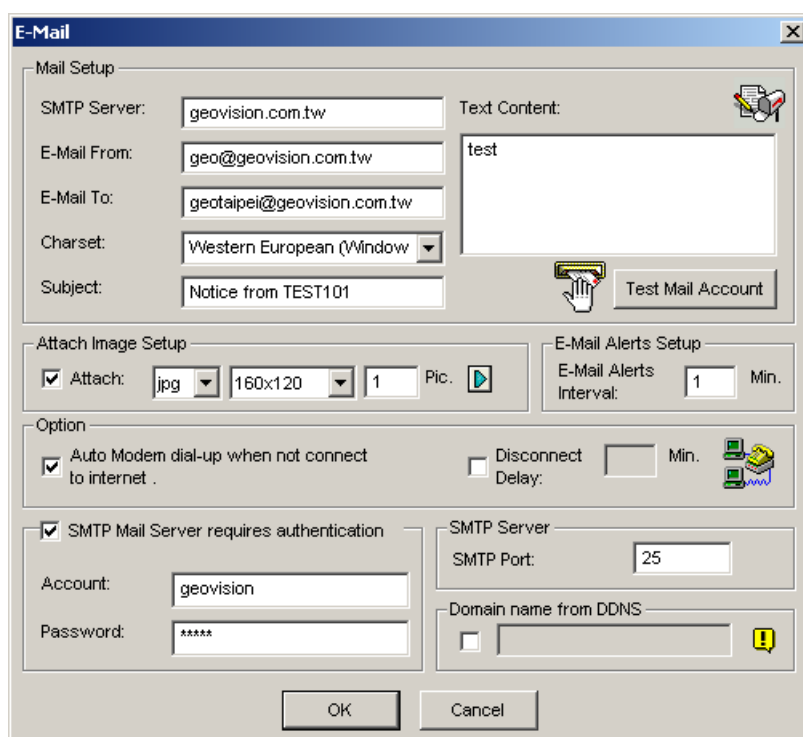

Figure 1-29

2. In the Mail Setup section, set up following fields:
 - **SMTP Sever:** Enter your mail server name.
 - **E-Mail From:** Enter the reply E-mail address (optional).
 - **E-Mail To:** Enter the E-mail address you want to send alerts to.
 - **Charset:** Select the character-set to be used when sending mail via the system.
 - **Subject:** Enter a subject that would come with the alert message.

3. You have the option to attach an image with the alert when sending mail. Click to enable the option. Select image format from the drop-down list, and the image size.
4. In the **Pic.** Field, enter how many snapshots (max. 6) you wish to receive in an event.
5. Press the Arrow button if you wish to tag the snapshot with Time/Date, Camera number, and Location name. Select **Transparent** makes the tag background transparent, and **Color Box** is for you to choose your text color.
6. Click the **Test Mail Account** button to test if E-mail function is working correctly. You may click **OK** here or go on to set up with following options:

[Email-Alerts Setup] The GV-System can continuously send E-mails to you when events occur. You may specify the interval between E-mails. The default interval is 5 minutes (configurable from 0 to 60 minutes); therefore if motion lasts for more than 15 minutes it means you will receive 3 E-mails. If motion lasts for less than 5 minutes, then you will receive one E-mail only.

[Option] Select **Auto Modem dial-up** to dial-up automatically when the system is instructed to send E-mail alerts. The **Disconnect Delay** disconnects the system from Internet after the set number of minute(s) (from 0 to 30 minutes).

[SMTP Mail Server requires authentication] If the SMTP mail server needs authentication, select this item and enter your account name and password.

[SMTP Server] Keep the default port 25 or modify it to match that of SMTP Server.

[Domain Name from DDNS] Enter a domain name from DDNS server. The email alert will be sent containing Webcam Server information and an URL link for remote playback. For this function, you must enable **WebCam Server**.

For related settings, see *Send Alert Approach, Invoke to Send Alerts* and *Send Event Alerts* earlier this chapter.

Audio and Video Settings

Choosing Video Source

Video Source sets the video standard of your system: NTSC or PAL. Click the **Configure** button (No.14, Figure 1-2), point to **A/V Setting**, and then select **Video Source** to display the following dialog box.

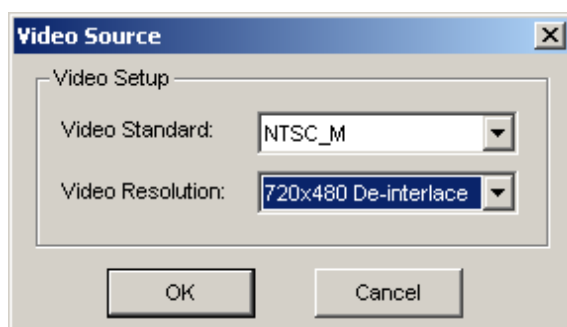

Figure 1-30

- **Video Standard:** Select a video standard used in your country.
- **Video Resolution:** Consider your priority in image quality or CPU usage before making a selection.
 - For NTSC, the image quality and CPU usage from the highest to the lowest is: 720 x 480, 720 x 480 De-interlace, 640 x 480, 640 x 480 De-interlace, 360 x 240, 320 x 240.
 - For PAL, the image quality and CPU usage from the highest to the lowest is: 720 x 576, 720 x 576 De-interlace, 640 x 480, 640 x 480 De-interlace, 360 x 288, 320 x 240.

Adjusting Video Attributes

This feature lets you adjust video attributes to get the best picture. Click the **Configure** button (No.14, Figure 1-2), point to **A/V Setting**, and select **Video Attributes** to have two selections: **Standard** and **Advanced**.

Standard Video Attributes

Adjust image quality by moving the sliders to the desired values. Click **Default** to apply default values. Click the **left and right arrow** buttons to select a desired camera for setup. Or, click the **finger** button to apply the displayed settings to all cameras.

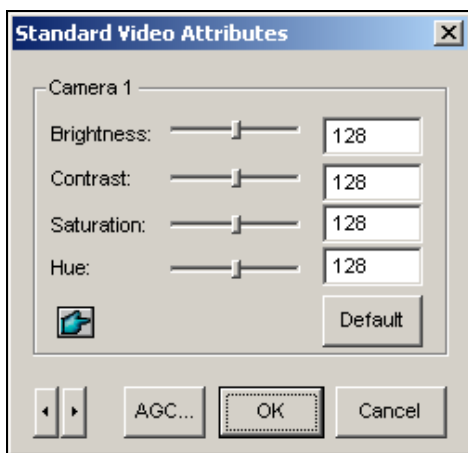

Figure 1-31

AGC (Auto Gain Control): Adjusting AGC helps boost weak video signals or reduce strong video signals, and gives optimized image quality. The adjustment could be done manually or automatically. When a video signal is weak, for example, due to distance, adjusting the brightness or contrast of the video source will NOT help the situation. Adjust AGC and see the difference. (Depending on the model purchased, this feature may or may not be available.)

In the Auto Gain Control window, click **Auto** for auto adjustment, click **Default** to apply default values, or click **Apply** to apply the displayed settings. The default value is set to 1.15V (115), but you may move the slider to adjust between 0.3V (30) or 2.5V (250).

Advanced Video Attributes

This feature lets you know the image size after quality and image adjustment.

[Multicam]

Figure 1-32

- **Camera drop-down list:** Select a camera channel for the application.
- **Codec Selection:** Select a desired type of compression.
- **Image Adjustment (Brightness, Contrast, Saturation, Hue):** Move the sliders to adjust image attributes. Click the **finger** button to apply the displayed values to all cameras.
- **Recording Quality:** Move the slider to increase or decrease the picture quality. Click the **finger** button to apply the selected quality to all cameras.
- **Image Size:** **Keyframe** indicates the compressed file size while **Frame** shows the partly compressed file size after quality and image adjustment.

Note: The smaller image size means higher video compression and smaller file size, thus extending the recording capacity.

[WebCam, Center V2, Control Center]

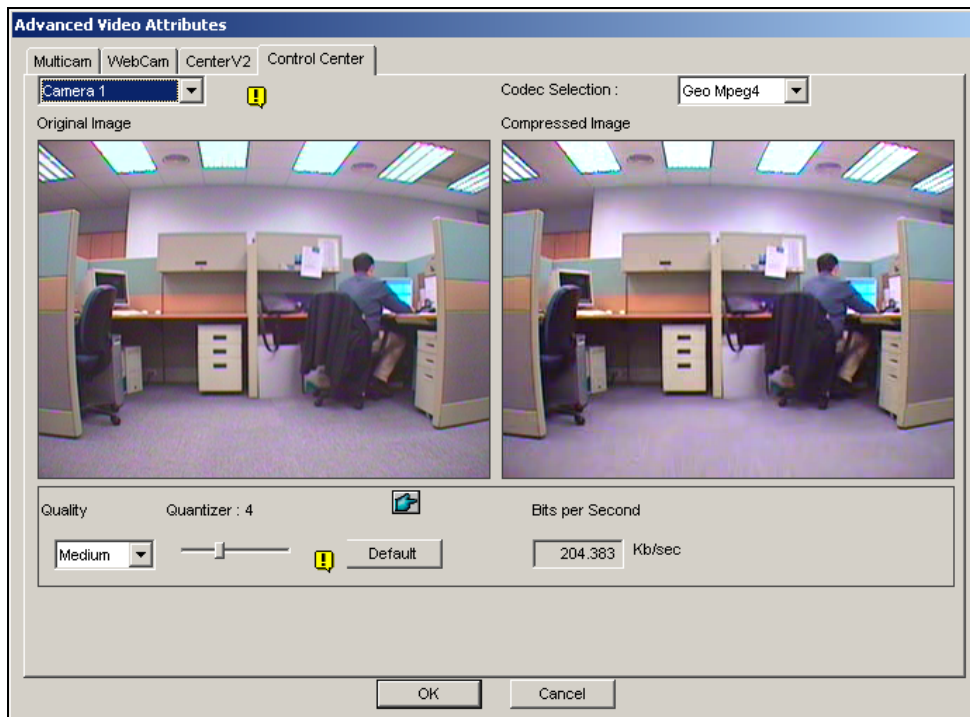

Figure 1-33

- **Quantizer:** The bigger the Quantizer, the poor the image quality.
- **Quality:** The default Quantizer for High is 2, for Medium is 4 and for Low is 6. The adjustment rules between Quantizer and Quality is: Quantizer for High < Quantizer for Medium < Quantizer for Low.
- **Bits per second:** Indicates the data transmission speed after quality adjustment.

Listening to Live Audio

Click the **Configure** button (No. 14, Figure 1-2), point to **A/V Setting**, select **Wave Out**, and then select the audio channel you wish to listen to.

By default, audio channel 1 is set to be background sounds even when you switch between video channels. To change background sounds, select the desired audio channel and select **Disable Wave-Out Audio Switch**. The selected audio channel will always be in the background.

Hard Disk Calculator

Before actual recording, the Hard Disk Calculator allows you to know the required hard disk space and frame size for different types of codecs and quality.

1. Click the **Configure** button (No. 14, Figure 1-2), point to **A/V Setting**, select **Video Attributes**, and then click **Advanced**. The Advanced Video Attributes dialog box appears.
2. Click the **HDD Calculator** button at the right bottom. The HDD Calculator dialog box appears.

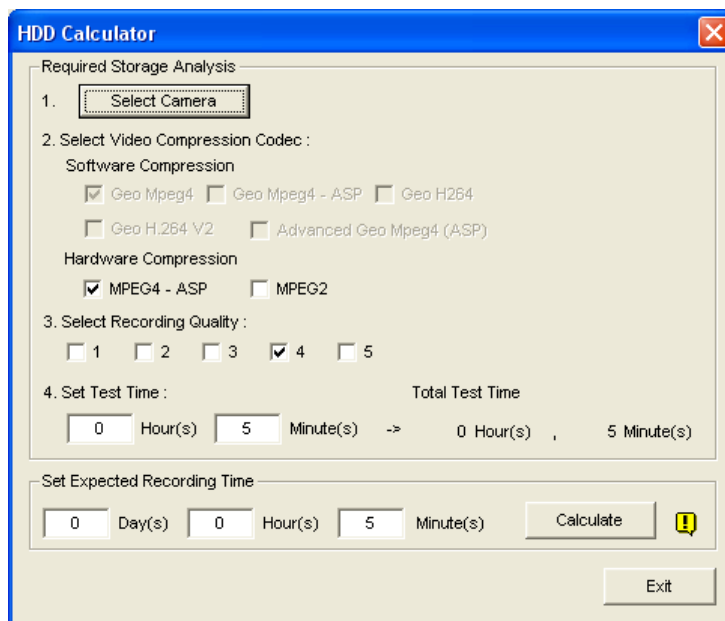

Figure 1-34

- **Select Camera:** Select cameras to be used for recording.
- **Select Video Compression Codec:** Check the desired codec(s) to be used for recording. You can choose more than one codec to compare their performance.
 - ⊙ **Software Compression:** Check the desired codec(s) to be used for recording. You can choose more than one codec for performance comparison. This option appears dimmed when GV-2004 or GV-2008 is installed.
 - ⊙ **Hardware Compression:** Check the desired codec(s) to be used for recording. This option is available when GV-2004 or GV-2008 is installed.
- **Select Recording Quality:** Check the desired quality value(s) for recording. You can choose more than one quality value for comparison.
- **Set Test Time:** The system will process a real-time test recording based on the time you set. For example, if you enter 24 hours here, it will take more than one day to do the test recording. So avoid entering the longer test time to save you time.
- **Set Expected Recording Time:** Enter the time you wish for recording.

3. Click the **Calculate** tab to see the result.

Note:

1. A calculation difference by $\pm 5\%$ from actual disk usage is expected.
 2. This function is not available to the GV-NVR users.
-

Turbo Mode

Turbo mode allows recording at the highest speed that **GV-Combo A Card** (GV-1120A, GV-1240A and GV-1480A) can provide at the VGA and DI resolutions.

Comparison for GV-Combo Card and GV-Combo A Card

	Total Recording Rate (NTSC/PAL)					
	GV-1480	GV-1480A	GV-1240	GV-1240A	GV-1120	GV-1120A
VGA	120 / 100 fps	240 / 200 fps	120 / 100 fps	120 / 100 fps	80 / 70 fps	80 / 72 fps
D1	120 / 100 fps	240 / 200 fps	120 / 100 fps	120 / 100 fps	80 / 70 fps	80 / 72 fps
Turbo VGA		416 / 400 fps		240 / 200 fps		120 / 100 fps
Turbo D1		352 / 320 fps		240 / 200 fps		120 / 100 fps

Note: When Turbo Mode is activated, the DSP (Real-Time Display) and TV-Out functions will be disabled.

System Requirements

Following is the basic system requirements to activate the turbo mode.

Video Capture Card	CPU	RAM	VGA	HDD
GV-1120A x 1	Pentium 4, 3.0 GHz, Dual Core	2 x 512 MB Dual Channels	ATI Radeon X1300 PCI-E / NVIDIA n7300 PCI-E	120 GB
GV-1240A x 1	Core 2 Duo, 3.0 GHz	(Windows 2000 / XP)		160 GB
GV-1480A x 1	Core 2 Quad, 2.4 GHz	2 x 1 GB Dual Channels (Windows Server 2003 / Vista)		320 GB
GV-1120A x 2	Core 2 Quad, 2.4 GHz	2 x 1 GB Dual Channels	ATI Radeon X1300 PCI-E /	250 GB
GV-1240A x 2	Core 2 Quad, 2.8 GHz		NVIDIA GeForce 7300 PCI-E	320 GB
GV-1480A x 2	Core i7-920, 2.66 GHz			750 GB

Activating Turbo Mode

1. Click **Configure**, select **A/V Setting** and select **Video Source**. This dialog box appears.

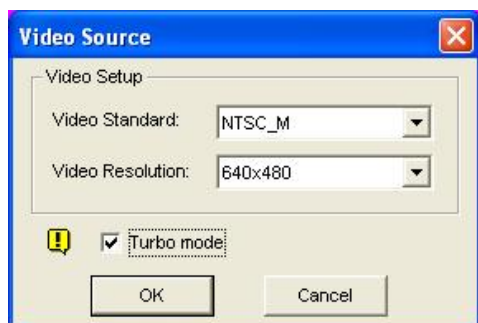

Figure 1-35

2. Use the drop-down list to select the Video Resolution. If D1 or VGA resolution is selected, the **Turbo mode** option appears.
3. Select **Turbo mode**, and click **OK**.
4. You will be prompted to restart the GV-System. Restart the GV-System to take effect.

Start/Stop Monitoring

Click the **Monitor** button and select to start or stop all or individual camera monitoring. Camera Name in the upper left corner of the view screen changes from yellow to red color when motion is detected. (Blinking represents the camera is detecting motion). **[F7]** is the shortcut key of this operation.

Tip: To take a snapshot of the current frame, click the Camera Name and select **SnapShot** to open the Save As dialog box, shown as below. Save and tag the frame with Time/Date, Camera number, and Location name. Select **Transparent** if you want to make the tag background transparent, and select **Color Box** to choose your text color.

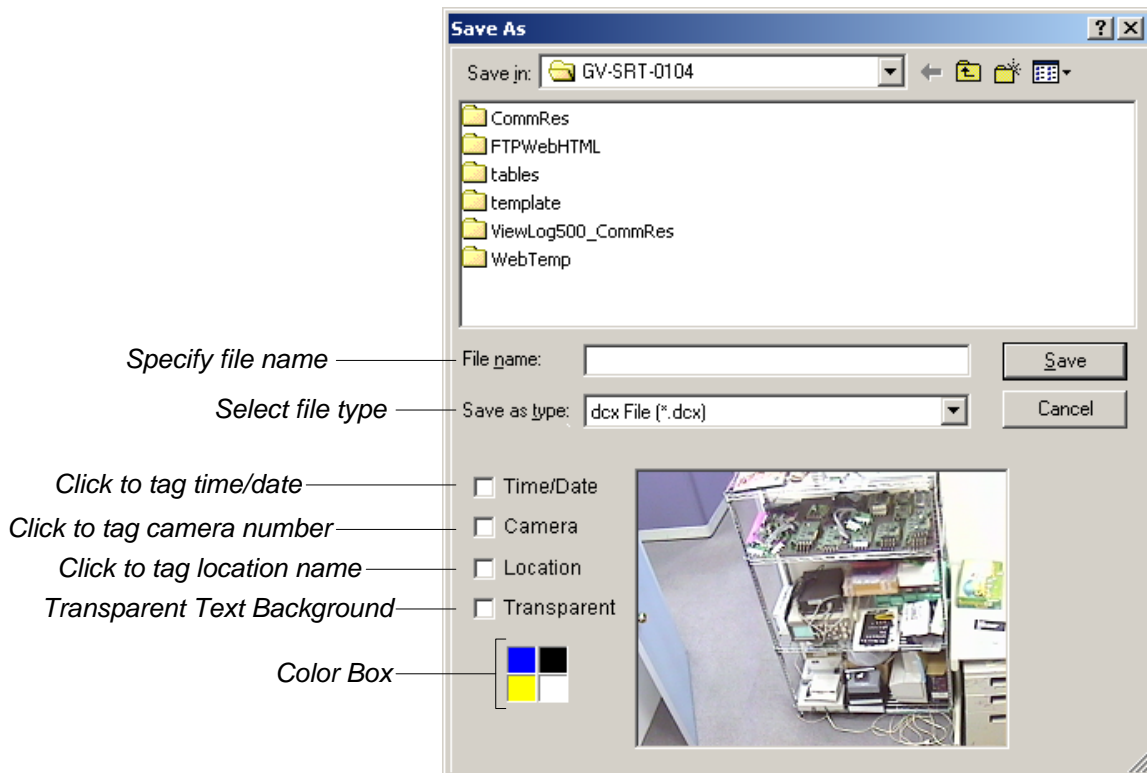

Figure 1-36

Playing Back Video Files

The **ViewLog** button (No. 13, Figure 1-2) is used for playing back video and audio files. For details, see Chapter 4.

Instant Playback

You can instantly open ViewLog to trace the event(s) of a certain time length without interrupting the morning.

- To instantly play back the event(s) of one single channel, click on the **Camera Name**, and then select the time length.
- To instantly play back the events of all channels, click on the **ViewLog** button (No. 13, Figure 1-2), select **Instant Play**, and then select the time length.

Time length choices include 10 seconds, 30 seconds, 1 minute and 5 minutes.

System Log

System Log displays detailed information about the GV-System and remote operation. This information is being saved in a database Access format. To view the System Log, click the **ViewLog** button (No. 13, Figure 1-2), and then select **System Log** from the menu. This brings up the Live Log Browser as shown below. The Log Browser viewer displays five types of event information. Use the control tab to switch among them.

To search for log data, click the  icon on the upper left corner to bring up the Advanced Log Browser. See *Advanced Log Browser* in Chapter 4.

[Monitor] Displays information pertaining to motion and I/O events. Double-clicking the log list will allow you to view related video in ViewLog or Quick Search (depending on the video player you selected in the Activate System Log dialog box. See Figure 1-25).

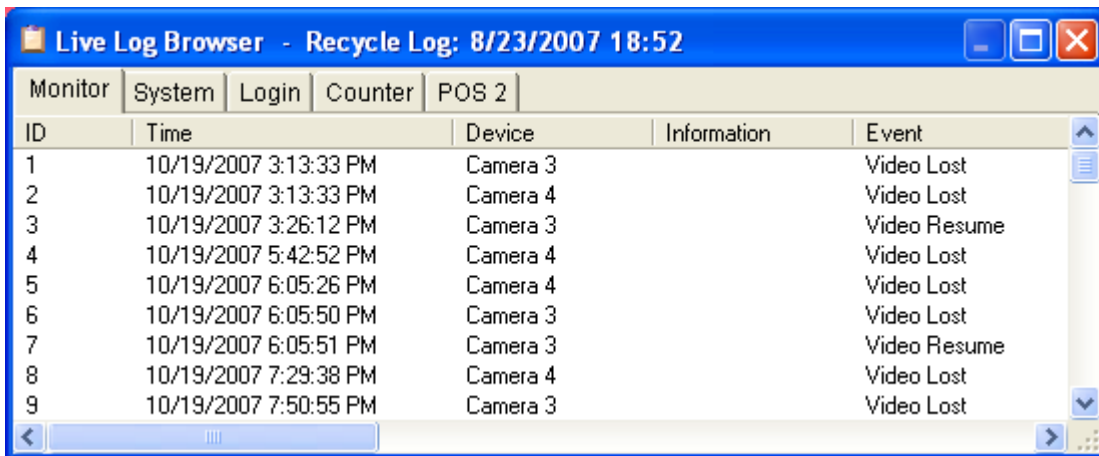

ID	Time	Device	Information	Event
1	10/19/2007 3:13:33 PM	Camera 3		Video Lost
2	10/19/2007 3:13:33 PM	Camera 4		Video Lost
3	10/19/2007 3:26:12 PM	Camera 3		Video Resume
4	10/19/2007 5:42:52 PM	Camera 4		Video Lost
5	10/19/2007 6:05:26 PM	Camera 4		Video Lost
6	10/19/2007 6:05:50 PM	Camera 3		Video Lost
7	10/19/2007 6:05:51 PM	Camera 3		Video Resume
8	10/19/2007 7:29:38 PM	Camera 4		Video Lost
9	10/19/2007 7:50:55 PM	Camera 3		Video Lost

Figure 1-37

ID: This column shows the event ID number generated by the system.

Time: This column shows the time when a motion or I/O monitor event occurs.

Device: This column shows camera ID or I/O device associated with the event.

Information: This column shows the I/O module number

Event: These event messages mean:

- **Motion:** Appear if motion occurs in the associated camera.
- **Video Lost:** Appears if video lost occurs in the associated camera.
- **Video Resume:** Appears if video resume in the associated camera.
- **Signal On:** Appears if one of the input device connected to the associated I/O module are activated.
- **Signal Off:** Appears if one of the input device connected to the associated I/O module are terminated.

- **I/O error:** Appears if associated I/O module failed.
- **I/O resume:** Appears if associated I/O module resume to action.
- **Missing Object:** Appears if objects miss from a defined camera view.
- **Unattended Object:** Appears if unattended objects show up within a defined camera view.
- **Intruder:** Appears if there are objects entering a defined region.
- **Disk Full:** Appears if storage space is full.
- **Scene Change:** Appears if the associated camera has been physically tampered.
- **Network Shutdown:** Appears if the network connection is closed.
- **Camera Connection Lost:** Appears if the connection to the associated cameras is lost.
- **Camera Connection Resumed:** Appears if the connection to the associated camera is rebuilt.

[System] This function shows which functions are being enabled or disabled in the GV-System.

ID	Time	Event	Device	Mode
1	10/19/2007 3:13:27 PM	System Startup		Local
2	10/19/2007 4:07:48 PM	System Exit		Local
3	10/19/2007 5:42:47 PM	System Startup		Local
4	10/19/2007 5:50:02 PM	System Exit		Local
5	10/19/2007 6:05:20 PM	System Startup		Local
6	10/19/2007 7:07:16 PM	Webcam Svr Start		Local
7	10/19/2007 7:28:27 PM	Webcam Svr Stop		Local
8	10/19/2007 7:28:42 PM	System Exit		Local
9	10/19/2007 7:29:34 PM	System Startup		Local

Figure 1-38

ID: Displays the event ID number

Time: This column shows the time when system event occurs.

Event: This column shows the following messages when associated actions are taken.

- **Schedule Start / Stop:** Appears when a user starts or stops the monitoring schedule.
- **Auto Reboot:** Appears when the system performs auto rebooting function.
- **System Start / Exit:** Appears when a user starts or stops GV-System.
- **Start / Stop Monitor All:** Appears when a user starts or stops all cameras' monitoring functions.
- **Start / Stop Monitor:** Appears when a user starts or stops the individual camera's monitoring function. The camera number will appear in Device column.
- **IO Monitor Start / Stop:** Appears when a user starts or stops the individual I/O module's monitoring function. The I/O module number will appear in the Device column.
- **WebCam Svr Start / Stop:** Appears when a user starts or stops WebCam Server.

- **Connect to Center Start / Stop:** Appears when GV-System connects or disconnects with the Security Center.
- **Twin Svr Start / Stop:** Appears when a user starts or stops Twin Server.
- **Connect to Center V2 Start / Stop:** Appears when GV-System logs in or out Center V2.
- **Connect to VSM Start / Stop/Net Down / Net Resume:** Appears when GV-System logs in or out VSM; when the connection of both fails or resumes.
- **Connect to SMS Start / Stop / Net Down / Net Resume:** Appears when GV-System logs in or out the SMS server; when the connection of both fails or resumes.
- **Send Email Alert:** Appears when an e-mail alert is sent out.
- **Send SMS Alert:** Appears when an SMS alert is sent out.
- **Send Hotline Alert:** Appears when a Hotline alert is sent out.
- **Windows Shutdown:** Appears when Windows is closed.
- **Recycle:** Appears when GV-System recycles event files to increase storage space.
- **Auto-Reboot:** Appears when Windows is automatically rebooted.

Device: This column shows the individual camera number.

Mode: This column shows whether actions are being taken in local side or remote side.

[Login] This function shows whom and when has logged in and out the GV-System and WebCam server.

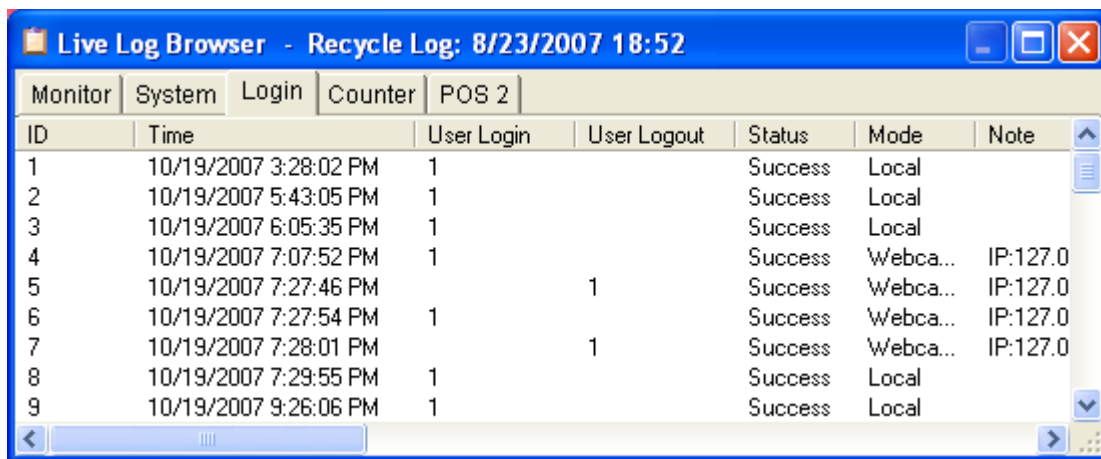

Monitor	System	Login	Counter	POS 2	ID	Time	User Login	User Logout	Status	Mode	Note
					1	10/19/2007 3:28:02 PM	1		Success	Local	
					2	10/19/2007 5:43:05 PM	1		Success	Local	
					3	10/19/2007 6:05:35 PM	1		Success	Local	
					4	10/19/2007 7:07:52 PM	1		Success	Webca...	IP:127.0
					5	10/19/2007 7:27:46 PM		1	Success	Webca...	IP:127.0
					6	10/19/2007 7:27:54 PM	1		Success	Webca...	IP:127.0
					7	10/19/2007 7:28:01 PM		1	Success	Webca...	IP:127.0
					8	10/19/2007 7:29:55 PM	1		Success	Local	
					9	10/19/2007 9:26:06 PM	1		Success	Local	

Figure 1-39

ID: Shows the event ID number

Time: This column shows the time when Login event occurs.

User Login: This column shows the ID of the login user.

User Logout: This column shows the ID of the logout user.

Status: This column shows whether login or logout attempts were successful or failed.

Mode: This column shows the following messages:

- **Local:** Appears if a user logs in or logs out the Main System.

- **WebCam (Mpeg4):** Appears if a remote client logs in or logs out the WebCam server.
- **Remote DVR:** Appears if a Control Center operator logs in or logs out via the Remote DVR service.
- **Remote Matrix:** Appears if a Control Center operator remotely logs in or logs out via the Matrix View service.
- **Remote Desktop:** Appears if a Control Center operator logs in or logs out via the Remote Desktop service.

Note: This column shows the IP address of the client server.

[Counter] This function shows the information and result of GV-System's counter function.

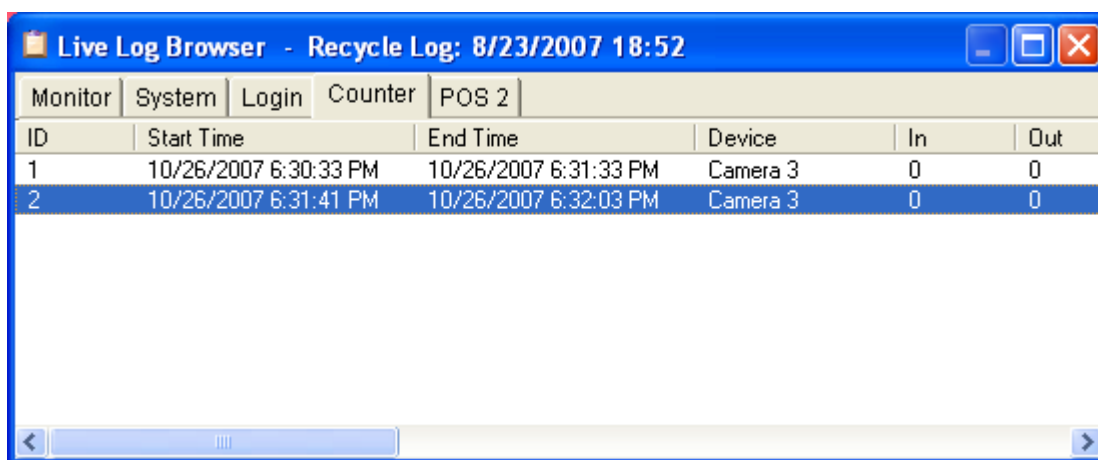

ID	Start Time	End Time	Device	In	Out
1	10/26/2007 6:30:33 PM	10/26/2007 6:31:33 PM	Camera 3	0	0
2	10/26/2007 6:31:41 PM	10/26/2007 6:32:03 PM	Camera 3	0	0

Figure 1-40

ID: This column shows the event ID number

Start Time: This column shows the time when GV-System's counter function is activated.

End Time: This column shows the time when GV-System's counter function is terminated.

Device: This column shows the camera that performs counter function.

In: This column shows the "In" result of GV-System's counter function.

Out: This column shows the "Out" result of GV-System's counter function.

[POS] This function shows the POS event information. Double-clicking on the log list will allow you to view related video in ViewLog or Quick Search (depending on the video player you selected in the Activate System Log dialog box. See Figure 1-25).

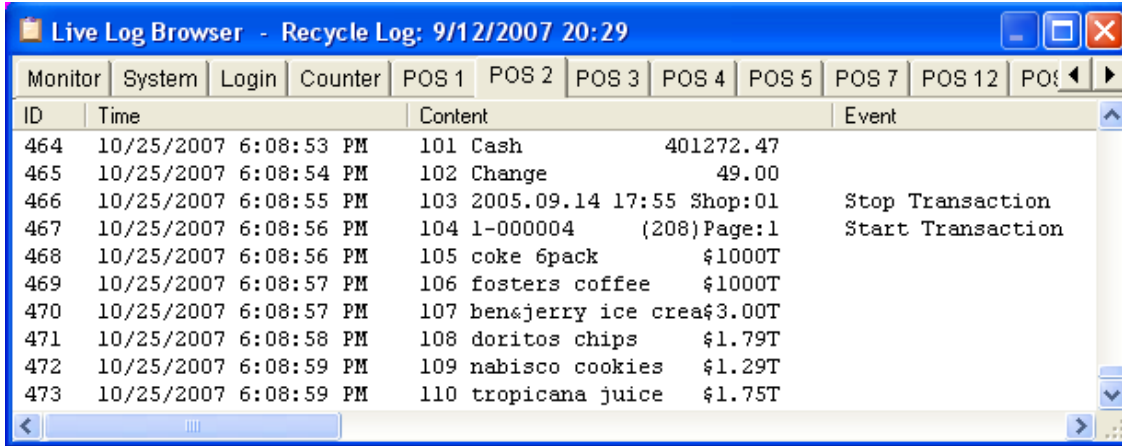

ID	Time	Content	Event
464	10/25/2007 6:08:53 PM	101 Cash 401272.47	
465	10/25/2007 6:08:54 PM	102 Change 49.00	
466	10/25/2007 6:08:55 PM	103 2005.09.14 17:55 Shop:01	Stop Transaction
467	10/25/2007 6:08:56 PM	104 1-000004 (208)Page:1	Start Transaction
468	10/25/2007 6:08:56 PM	105 coke 6pack \$1000T	
469	10/25/2007 6:08:57 PM	106 fosters coffee \$1000T	
470	10/25/2007 6:08:57 PM	107 ben&jerry ice crea\$3.00T	
471	10/25/2007 6:08:58 PM	108 doritos chips \$1.79T	
472	10/25/2007 6:08:59 PM	109 nabisco cookies \$1.29T	
473	10/25/2007 6:08:59 PM	110 tropicana juice \$1.75T	

Figure 1-41

ID: This column shows the event ID number.

Time: This column shows the time when POS event occurs.

Content: This column shows the action taken in the POS device.

Event: This column shows the following messages.

- **Start Transaction:** Appears when sales transaction starts.
- **Stop Transaction:** Appears when sales transaction ends.
- **Void Transaction:** Appears if an item is being void from the sales transaction.
- **Cash Drawer Open:** Appears if the cash drawer is opened.
- **Filter 1-15:** Appears if the sales transaction matches the defined condition 1 to 15.

Note: This column is currently not being used.

Daylight Saving Time Recording

The GV-System can automatically adjust to Daylight Saving Time (DST).

To enable the DST function, click Windows **Start** button, click **Control Panel**, click **Date and Time**, click the **Time Zone** tab, select a time zone of your location, and then select **Automatically adjust clock for daylight saving changes**.

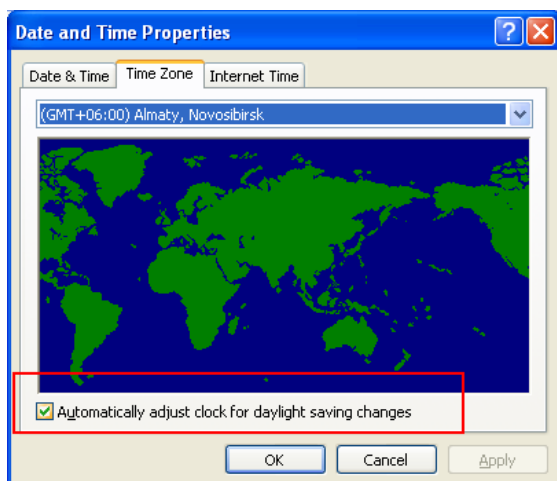

Figure 1-42

In System Log, the DST recordings can be identified in the **D.S.T Rollback** column.

ID	Time	Device	Information	Event	Note	DST Rollback
150	10/26/2008 1:36:06 AM	Camera 13		Video Lost		Yes
151	10/26/2008 1:36:06 AM	Camera 14		Video Lost		Yes
152	10/26/2008 1:36:06 AM	Camera 15		Video Lost		Yes
153	10/26/2008 1:36:06 AM	Camera 16		Video Lost		Yes
154	10/26/2008 1:38:43 AM	Camera 1		Motion		Yes
155	10/26/2008 1:38:51 AM	Camera 1		Motion		Yes
156	10/26/2008 1:38:58 AM	Camera 1		Motion		Yes

Figure 1-43

In ViewLog, a separate DST subfolder will be displayed in the Date Tree.

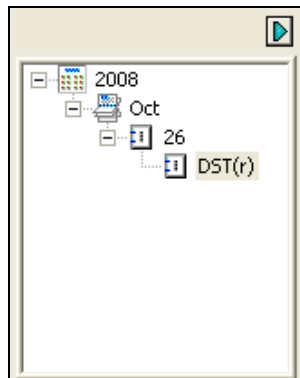

Figure 1-44

Note: The AVI file recorded during the DST period is named with the prefix “GvDST”, e.g. GvDST20081022xxxxxxxx.avi, to differentiate from the regular AVI file named with the prefix “Event”, e.g. Event20081022xxxxxxxx.avi.

Recording Schedule

You can program recording, I/O devices, and Center V2 services to turn on and off at specific time each day. Click the **Schedule** button (No.15, Figure 1-2) and select **Schedule Edit** to display the following window.

The window has three major tabs:

- **Video Schedule:** A schedule starts the surveillance system automatically.
- **I/O Schedule:** A schedule starts I/O surveillance automatically.
- **Center V2 Schedule:** A schedule starts the connection to Center V2 services automatically.

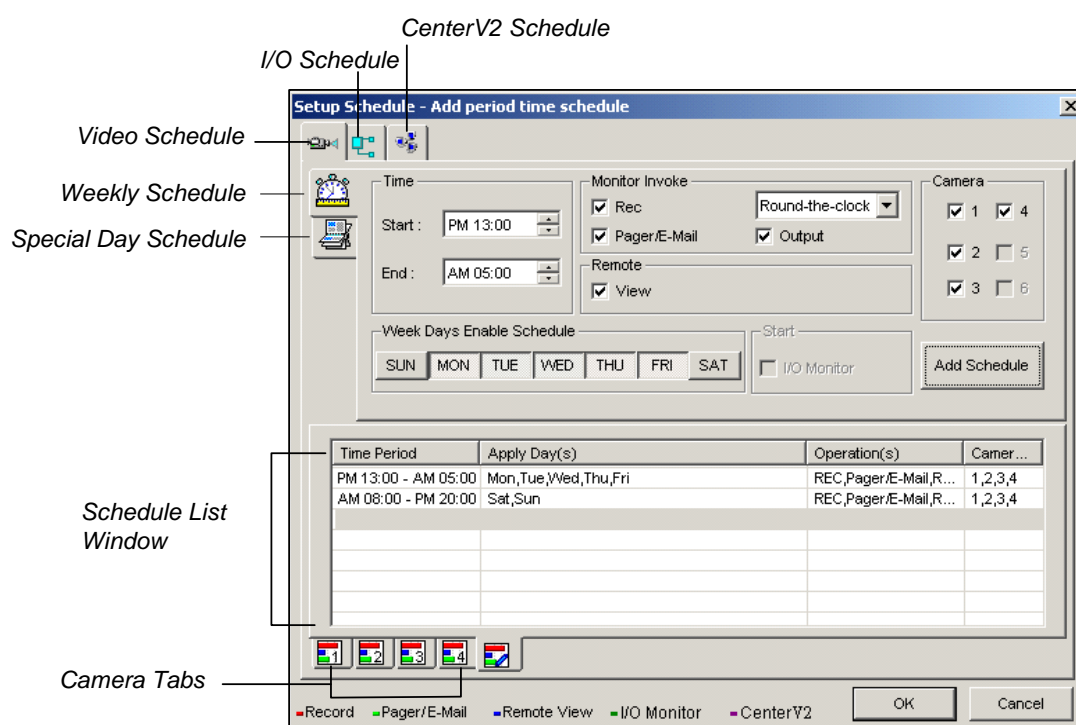

Figure 1-45

Video Schedule

1. Set your surveillance preferences:

[Time] Enter the starting and ending time of the schedule.

[Monitor Invoke] Sets alert methods on motion detection.

- **Rec:** Records while monitoring. From the drop-down list, select to record video by Motion Detect or Round-the-Clock.

- **Pager/E-Mail:** Sends pager or e-mail alerts on motion detection.

- **Output:** Triggers the corresponding I/O devices on motion detection. To set up I/O devices, see *Adjusting Individual Camera* earlier in this chapter.

[Remote] Sends the triggered images to the remote applications (WebCam, MultiView or RemoteView).

[Week Days Enable Schedule] Select days for the schedule.

[Start] Only enabled in I/O Schedule.

[Camera] Applies the settings to selected cameras.

2. Click the **Add Schedule** tab to apply above settings. The set schedule will display on the Schedule List Window.
3. Repeat above steps to set up more schedules.

Clicking separate Camera tabs, you will see the set schedule is displayed in different color bars:

- **Red:** Recording enabled
- **Green:** Pager/E-mail notification enabled
- **Blue:** System will send videos to Remote View
- **Jade:** I/O monitor enabled
- **Purple:** Center V2 schedule enabled.

To modify a schedule, highlight the desired schedule in the Schedule List window, and then click the **Modify Schedule** button to make changes.

To delete a schedule, highlight the desired schedule in the Schedule List window, and then press the **Delete** key on the keyboard.

Special Days Schedule

1. Click the **Special Day Schedule** tab.
2. All settings are the same as those in Video Schedule, except the following section. Use the drop-down list and select a date from the pop-up calendar. Click **Apply** to add the date to the schedule.

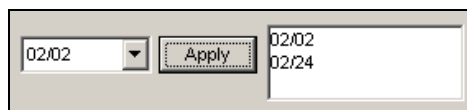

Figure 1-46

I/O Schedule

Set up a schedule to activate the monitoring of I/O devices automatically. All settings are the same as those in Video Schedule, except the following section. After setting up scheduled time and dates, select the **I/O Monitor** option to activate the schedule.

Figure 1-47

Center V2 Schedule

Set up a schedule to connect to Center V2 services automatically. All settings are the same as those in Video Schedule, except the following section. After setting up scheduled time and dates, select the **Center V2** option to activate the schedule. For details on Center V2, see Chapter 1 in *GV-CMS Series User's Manual*.

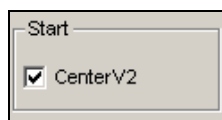

Figure 1-48

Note: If you select the **Center V2** check box without setting up the Center V2 schedule and later enable the Center V2 server, the connection to Center V2 will be stopped automatically after 15 minutes. For this problem, please complete the setup of Center V2 schedule or clear the **Center V2** check box.

PTZ Control

With the PTZ control panel, you can control PTZ functions, e.g. pan, tilt, zoom, focus and preset points. This control panel will not appear, unless at least one PTZ camera is connected to the system. Follow these steps to add PTZ cameras to the system:

1. Click **Configure** button (No. 14, Figure 1-2), point to **General Setting**, and select **System Configure**.
2. In the PTZ Control section, select **PTZ Device Setup**.
3. Select the model from the drop-down list, and click the **PTZ Control** button . A setup dialog box appears.
4. Select **Activate** in the dialog box. This is important! Without this step the PTZ camera will not be added to the system.
5. Click **OK** and then go back to main screen. Now you should see the **PTZ Control** button  on main screen. Click the button to bring out the on-screen control panel, shown as follows:

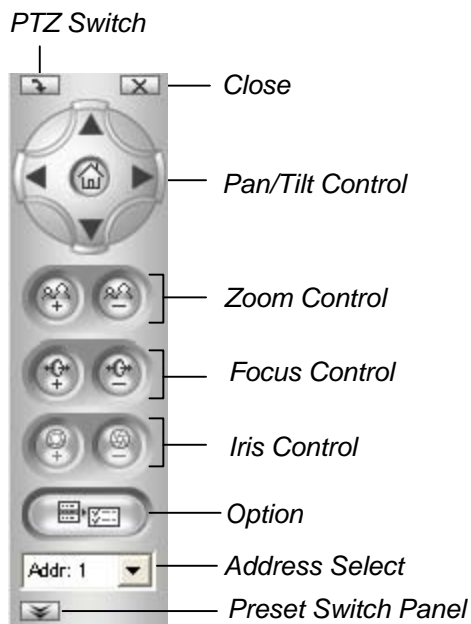

Figure 1-49

- **PTZ Switch:** Changes the PTZ model to be controlled.
- **Close:** Closes the control panel.
- **Pan/Tilt Control:** Allows the PTZ to pan back and forth continually among preset points.
- **Zoom Control:** Allows the PTZ to zoom in or out.
- **Focus Control:** Adjusts the camera focus.
- **Iris Control:** Adjusts the camera iris.

- **Option:** Functions included in the Option may be different in terms of PTZ models. Consult the manual of the connected PTZ model.
- **Address Select:** Specify the address of the PTZ.
- **Show Preset:** Moves the PTZ to a preset point by clicking the preset number. If the PTZ supports more than 16 presets, an onscreen keypad is displayed for you to enter the desired preset number.

Note: Each PTZ will need to be addressed correctly. Refer to the PTZ manufacturers' documentation for details.

For the supported PTZ models, see *Appendix B*.

Mapping PTZ Cameras

This option assigns a PTZ camera to its corresponding camera channel for either the local or the remote applications.

- For local applications, see *Auto Switching PTZ Control Panels* and *PTZ Automation* later.
 - For remote applications, this option will let you control PTZ cameras through the WebCam or Center V2 server.
1. Click the **Configure** button (No.14, Figure 1-2), point to **Accessories**, and select **Camera Mapping PTZ Dome**. This dialog box appears.

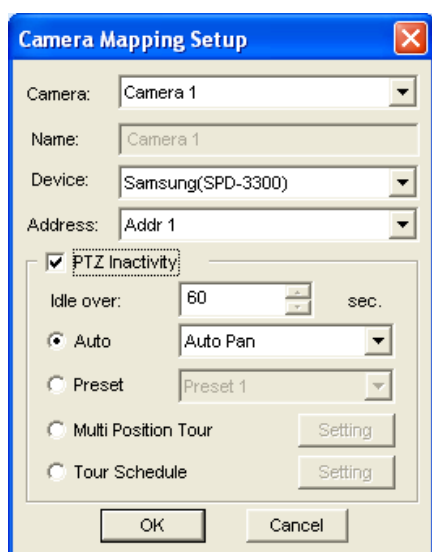

Figure 1-50 Camera Mapping Setup

2. Select a camera channel from the Camera drop-down list.
3. Select the PTZ model connected to the selected channel from the Device drop-down list.
4. If you have two identical PTZ cameras set in the system, you may use the Address drop-down list to choose the one with the correct address. Up to 64 addresses can be supported.
5. For the PTZ Inactivity settings, see *PTZ Idle Protection* later.
6. Click **OK** to apply the settings.

PTZ Idle Protection

When the PTZ remains stationary for a certain time, the PTZ can automatically activate the scan mode, move to the designated preset point, or start the preset tour.

1. In the Camera Mapping Setup dialog box (Figure 1-50), select **PTZ Inactivity**.
2. Set the idle time after which to start the protection mode.
3. Select **Auto**, **Preset**, **Multi Position Tour** or **Tour Schedule** as protection mode.

Setting Multi Position Tour

You can create a PTZ tour with up to 64 preset points. Note the number of preset points depends on your PTZ capacity.

1. Select **Multi Position Tour** on the Camera Mapping Setup dialog box (Figure 1-50), and click the **Setting** button. This dialog box appears.

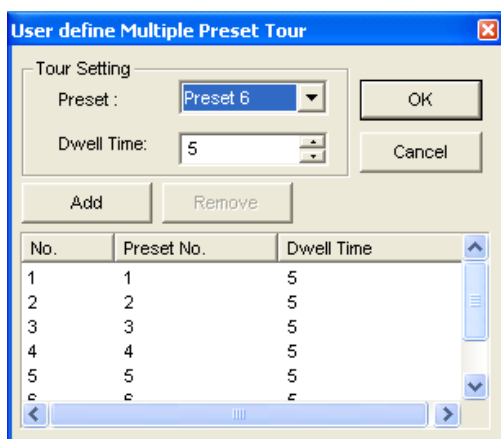

Figure 1-51

2. Select a **Preset** as a start point.
3. Set the **Dwell Time** that the PTZ will remain in a preset.
4. Click **Add** and repeat Steps 2-3 to build more points in the tour.

Setting Tour Schedule

When the PTZ camera remains stationary for a certain time, the camera will start the defined behaviors, such as activating the auto pan or returning the designated preset, in the defined time frames.

1. Select **Tour Schedule** on the Camera Mapping Setup dialog box (Figure 1-50), and click the **Setting** button. This dialog box appears.

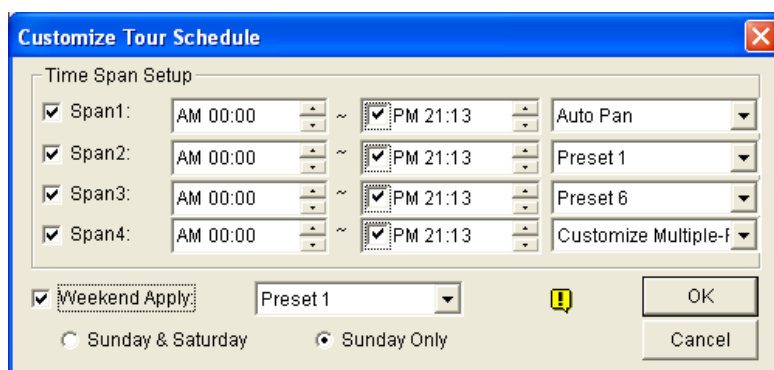

Figure 1-52

2. Select **Span 1**, specify a period of time, and select a camera behavior to be activated during the defined time period.
3. Set another span.
4. If you want to apply a different setting to weekends, select **Weekend Apply** and select a camera behavior. And define whether the weekend includes Saturday or not.
5. Click **OK** to apply the settings.

Note: It is required to set more than one span so that a specified camera behavior will only run in the defined time frame. Otherwise, you can select the **Auto**, **Preset** or **Multi Position Tour** option (see Figure 1-49) to configure the idle protection.

Auto Switching PTZ Control Panels

The function allows the corresponding PTZ control panels to be called up automatically when you switch to different PTZ camera screens. To enable the function, follow the steps below:

1. Click the **Configure** button (No. 14, Figure 1-2), point to **General Setting**, and then select **System Configure**. The System Configure window appears.
2. In the PTZ Control section, click the **Arrow** button, point to **PTZ Panel Switch** and click **Auto**. The Camera Mapping Setup dialog box appears.

Figure 1-53

3. Select the corresponding camera channel, device model and hardware address for each PTZ camera. For details, see *Mapping PTZ Camera* earlier.
4. Click **OK**. When you change the channel, the corresponding PTZ control panel will appear on the screen.

PTZ Automation

Other than the PTZ control panel, you can display a Visual PTZ Control Panel on the image.

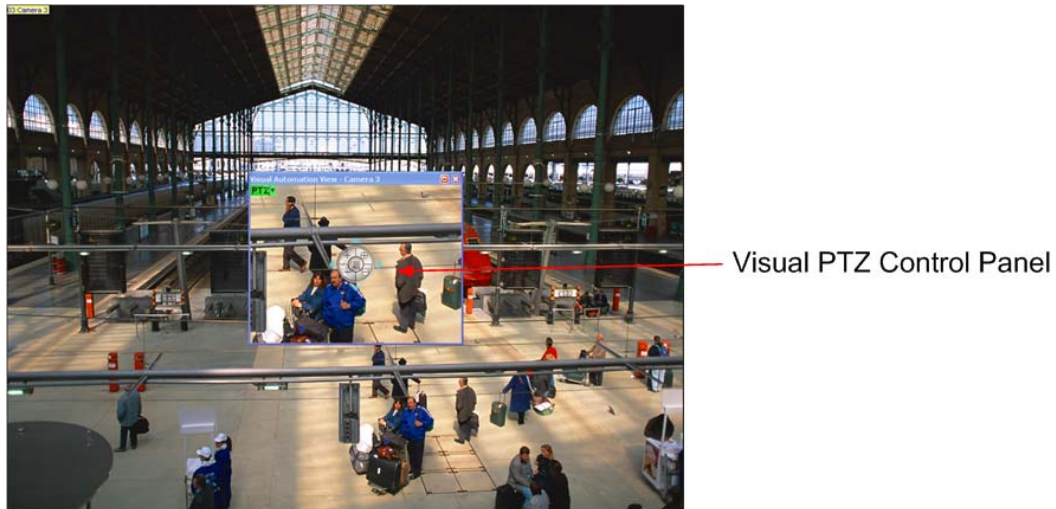

Figure 1-54

1. To control the PTZ, you must map one channel to the PTZ camera first. For details, see Steps 1-4 in *PTZ Control* earlier in this chapter.
2. To access the new control panel, click on the desired **Camera Name** on the top left corner of every channel, and select **PTZ Automation**. A separate PTZ control window appears.
3. To change the panel settings, click the green **PTZ** button on the top left corner of the PTZ control window to have these options:

[PTZ Control Type]

- **Type 1:** In this mode when you place the mouse arrow on the four directions, ex. north, south, east, west, the speed indicator of five levels will appear. Click and hold on the required level of movement and the camera will move as per the specific speed.
- **Type 2:** In this mode with the mouse click, the PTZ control panel will appear. The movement of the camera will depend on the speed of the mouse movement.

[Configure]

- **Set Color:** Changes the color of the panel. Three kinds of colors are available: Red, Green and Blue.
- **Transparent Degree:** Adjusts the transparency level of the panel. Ten levels range from 10% (fully transparent) to 100% (fully opaque).

Pop-up Live Video on Triggered Events

The live video can pop up immediately for alert whenever motion detection and alarm occurs. To set up, click the **Configure** button (No.14, Figure 1-2), point to **Video Analysis**, and then select **Camera Popup Setting**. This brings up the following Camera Popup Setting dialog box.

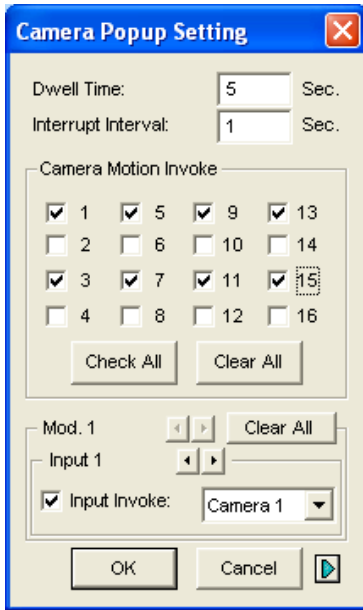

Figure 1-55

- **Dwell Time:** Specify the amount of time a pop-up live video to remain in the foreground.
- **Interrupt Interval:** Specify the interval between live video pop-ups. This feature is useful when several cameras are activated for a pop-up alert at the same time.
- **Camera Motion Invoke:** Choose which camera you wish to have auto pop-up upon motion detection.
- **Input Invoke:** Select an input module and number using arrow buttons, select this option and assign a camera to the input device. Whenever the input is triggered, the live video of the assigned camera will pop up.
- **The Arrow Button:** The pop-up live videos appear on the screen when triggered events occur. If the DSP Spot Monitor function is enabled, you can select if pop-up live videos appear on the system screen, spot monitor or both. For details on DSP Spot Monitor Controller, see *DSP Spot Monitor Controller* in Chapter 11.

Note: You can use the **Mask Filter** function in the Camera Record Setting tab (Figure 1-9) to mask off certain areas of the camera image that you don't want to detect motion.

Advanced Motion Detection

To avoid false motion detection, the Advanced Motion Detection feature provides three solutions:

- Create up to 5 levels of motion detection sensitivity in one region
- Mask off unwanted areas for monitoring, such as cloud and tree movement
- Ignore video noise when the lighting condition is poor or changed.

1. Click the **Configure** button (No. 14, Figure 1-2), point to **Video Analysis**, and then select **Advanced Motion Detection Setting**. The Advanced Motion Detection Setup dialog box appears.
2. Select the desired cameras for setup, and then click the **Configure** tab. This dialog box appears.

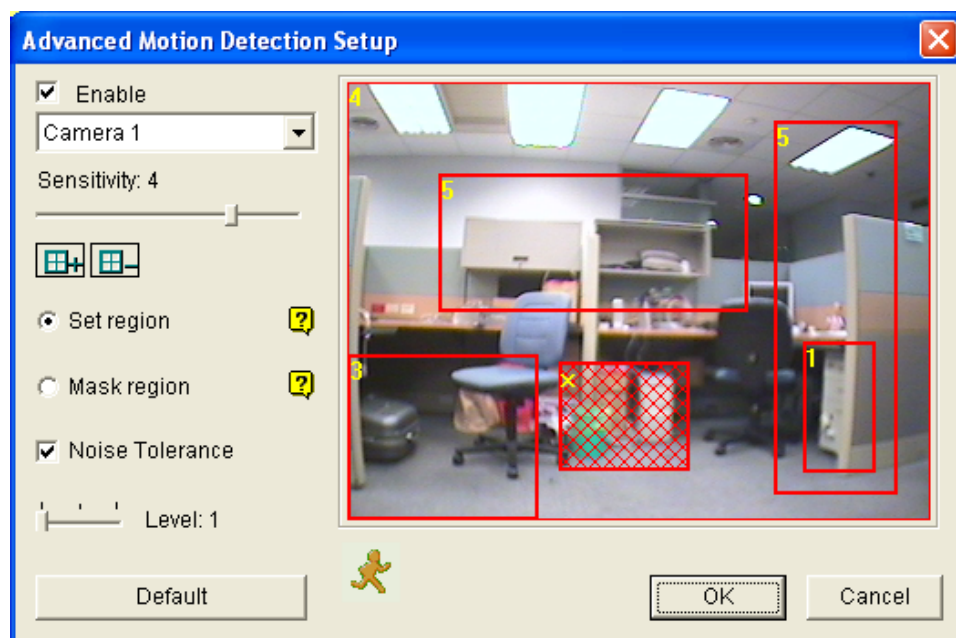

Figure 1-56 Advanced Motion Detection Setup

3. Select the desired camera from the drop-down list, and then check **Enable**.
4. To set detection sensitivity in a specific area, select a sensitivity level by moving the slider, and then drag an area on the image. You will be prompted to click **Add** to save the setting. This setup has sensitivity levels from 1 to 5, with 4 as default.
5. To create several areas with different sensitivity levels, repeat Step 4.
6. If you want to ignore motion in a certain area, click **Mask Region**, and then drag an area on the image.
7. If you want to ignore video noise when light changes, select **Noise Tolerance** and use the slider to adjust the level. The higher the level, the more tolerant the system is to video noise.
8. Click **OK** to save your settings.

Note:

1. This feature must work with the recording mode of Motion Detection: click the **Configure** button (No. 14, Figure 1-2), point to **General Setting**, select **System Configure**, click the **Camera Record Setting** tab, check **Rec Video**, and then select **Motion Detect** (Figure 1-9).
 2. If you have set up **Motion Sensitivity** and **Mask Filter** in the System Configure settings (Figure 1-9), note that the configurations of Advanced Motion Detection have priority over these settings.
-

Video Noise Solutions

The system provides these solutions for video/audio noise:

- **Noise Tolerance** for motion detection and advanced motion detection
- **Noise Detection to Reduce File Size** for round-the-clock recording
- **Noise Filter** to filter out video and audio noise

Noise Tolerance

Designed for motion detection, the noise tolerance feature reduces false alarms and unwanted recordings caused by weather or light changes. The level of noise tolerance can be adjusted.

Note: The noise tolerance function will not change video quality.

Setting Up for Motion Detection

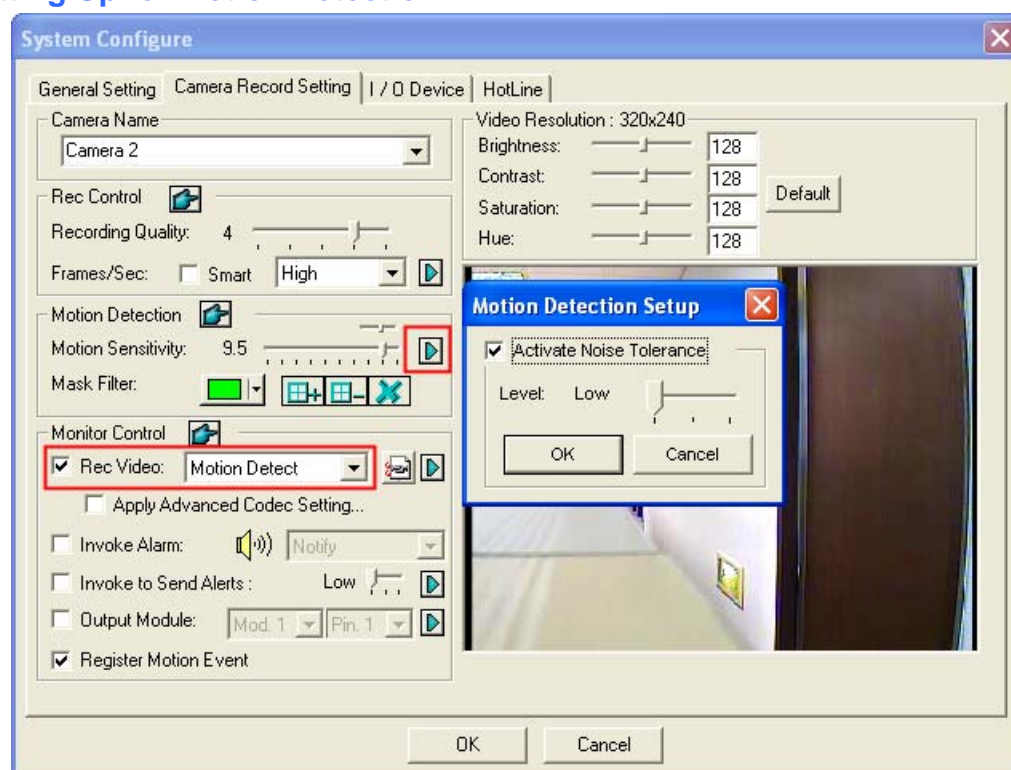

Figure 1-57

1. Click the **Configure** button (No. 14, Figure 1-2), point to **General Setting**, and select **System Configure**. In the System Configure dialog box, click the **Camera Record Setting** tab.

2. To set the recording mode to motion detection, enable **Rec Video**, and select **Motion Detect** from the drop-down list.
3. To enable noise tolerance, click the right-arrow button next to **Motion Sensitivity** in the Motion Detect section. The Motion Detection Setup dialog box appears.
4. Select **Activate Noise Tolerance** and adjust tolerance level. The higher the level, the more tolerant the system is to video noise. If your surveillance area may produce much video noise, set the level to High. Conversely, set the level to Low if the surveillance area may produce less video noise.
5. Click **OK** to save the settings.

Setting Up for Advanced Motion Detection

For details, see *Advanced Motion Detection* earlier in this chapter.

Noise Detection to Reduce File Size

Designed for the round-the-clock recording, the Noise Detection feature can automatically reduce recording size on video noise conditions, and restore normal recording size when the disturbing conditions are over.

1. Click the **Configure** button (No. 14, Figure 1-2), point to **General Setting**, and select **System Configure**. In the System Configure dialog box, click the **Camera Record Setting** tab.
2. To set the recording mode to Round-the-Clock, enable **Rec Video** and select **Round-the-clock** from the drop-down list.
3. Enable **Apply Advanced Codec Setting** and click the  button. This dialog box appears.

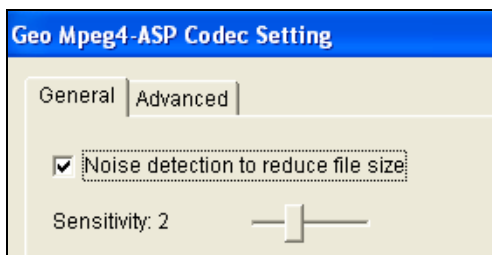

Figure 1-58

4. Select **Noise detection to reduce file size** and adjust the **Sensitivity** level. The higher the value, the more sensitive the system is to video noise.
5. Click **Apply**.

Note:

1. You can also use this function when the recording mode is set to Motion Detection.
2. When the option is selected and video noise conditions are detected, you can see the icon  overlaid on the right-bottom corner of recorded videos. So you can easily distinguish the normal-size segment from reduced-size segment. Note the icon does not appear on live video.

Noise Filter

The Noise Filter function can remove video and audio noise from live view. The video denoising can reduce file size and improve image quality, while the audio denoising can maximize the sound quality.

Filtering Out Video Noise

1. Click the **Configure** button (No. 14, Figure 1-2), point to **Video Analysis** and select **Video Lowpass Filter Setting**. This dialog box appears.

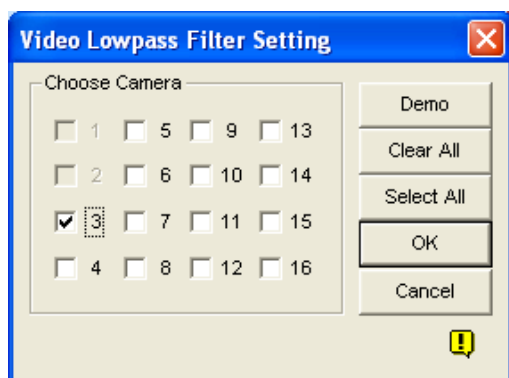

Figure 1-59

2. Select the desired channels to be filtered out video noises, and click **OK**. The video noises from the selected channels are reduced, and file sizes are decreased too.

Filtering Out Audio Noise

1. Click the **Configure** button (No. 14, Figure 1-2), point to **A/V Setting**, select **Wave Out**, and select **Wave Out Denoise**. A dialog box appears.
2. Select the desired channels to be filtered out audio noise, and click **OK**. The audio noises of the selected channels are reduced.

Picture-in-Picture View

With the Picture in Picture (PIP) view, you can crop the video to get a close-up view or zoom in on the video. This function is useful for megapixel resolution that provides clear and detailed images of the surveillance area.

1. Click the desired camera name and select **PIP View**.
2. The screen automatically switches to one division, and an inset window of the camera view appears in the bottom right corner.

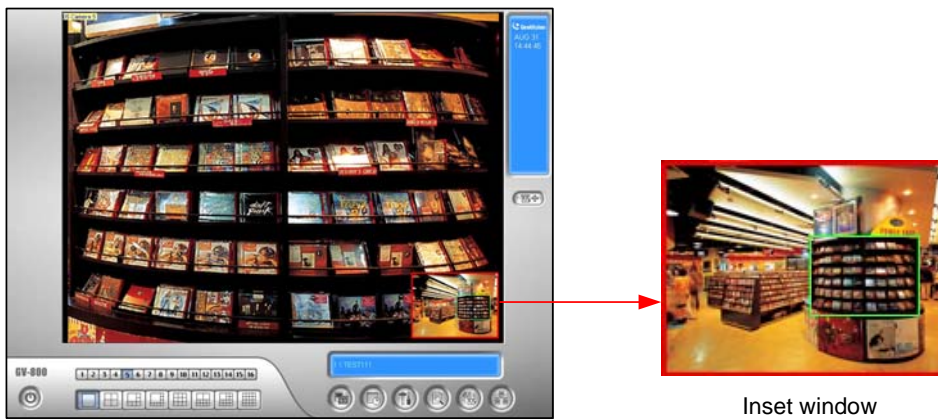

Figure 1-60

3. Double-click the inset window. A hand icon appears.
4. Click the inset window. A navigation box appears.

Figure 1-61

5. Move the navigation box around in the inset window to have a close-up view of the selected area.
6. To adjust the navigation box size, move the cursor to any of the box corners, enlarge or diminish the box.
7. To change the frame color of the navigation box, right-click the image, select **Mega Pixel Setting**, and select **Set Color of Focus Area**.
8. To exit the PIP view, click the camera name and click **PIP View** again.

Picture-and-Picture View

With the Picture and Picture (PAP) view, you can create a split video effect with multiple close-up views on the image. A total of 7 close-up views can be defined. This function is useful for megapixel resolution that provides clear, detailed images of the surveillance area.

1. Click the desired camera name on the screen, and select **PAP View**.
2. The screen automatically switches to one division, and a row of three inset windows appears on the bottom of the screen.

Figure 1-62

3. Draw a navigation box on the image, and this selected area is immediately reflected in one inset window. Up to seven navigation boxes can be drawn on the image.
4. To adjust a navigation box size, move the cursor to any of the box corners, enlarge or diminish the box.
5. To move a navigation box to another area on the image, drag it to that area.
6. To change the frame color of the navigation box, right-click the image, select **Mega Pixel Setting** and click **Set Color of Focus Area**.
7. To hide the navigation box on the image, right-click the image, select **Mega Pixel Setting** and click **Display Focus Area of PAP Mode**.
8. To delete a navigation box, right-click the desired box, select **Focus Area of PAP Mode** and select **Delete**.
9. To exit the PAP view, click the camera name and select **PAP View** again.
10. To add another navigation box when less than seven navigation boxes are drawn, click the camera name, select **PAP View** to enter, right-click the image, select **Mega Pixel Setting**, and then select **Enable Add-Focus-Area-Mode**.

System Idle Protection

The System Idle Protection allows the administrator to work on the system without the worry of logout or leaving the system not recording anymore.

This feature can automatically logout the administrator, login a user with no access rights and/or start recording.

Auto Logout Administrator

If the administrator does not press the mouse or press a key within a set period of time, the system will automatically log him/her out.

1. Click the **Configure** button (No. 14, Figure 1-2), point to **General Setting**, and then select **System Idle Protection Setting**. This dialog box appears.

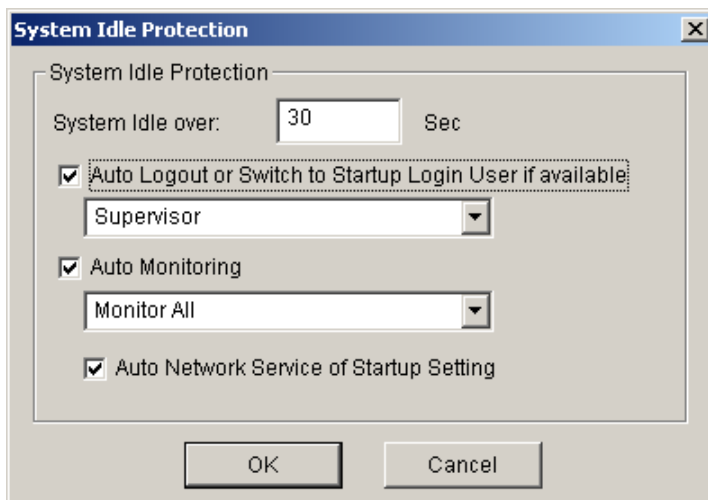

Figure 1-63

2. Enable the **Auto Logout or Switch to Startup Login User if available** option, and then select **Supervisor** or **Supervisor, Poweruser** from the drop-down list.
3. In the System Idle Over field, type the idle time from 10 to 300 seconds, after which Supervisor or Poweruser will be logged out.

Auto Login User without Access Rights

When the system is started up after an idle time, a specified user with no access right will login. This allows the user to see the system is on and working, but at the same time does nothing with the system. The feature must work with the **Startup Auto Login** function.

1. Click the **Configure** button (No. 14, Figure 1-2), point to **General Setting**, and select **System Configure**.
2. In the Startup section, enable **Startup Auto Login**, and click the **Arrow** button beside (Figure 1-3). The Startup Auto Login Setup dialog box appears.
3. Type **ID** and **Password** to set up a user for auto login, and click **OK**.

Figure 1-64

4. In the System Idle Protection dialog box (Figure 1-63), select the **Auto Logout or Switch to Startup Login User if available** option, and then select **Supervisor** or **Supervisor, Poweruser** from the drop-down list.
5. In the System Idle Over field, type the idle time from 10 to 300 seconds, after which the specified user will be logged in.

Auto Start Recording

If the administrator does not press the mouse or press a key within a set period of time, the system will automatically start recording.

1. In the System Idle Protection dialog box (Figure 1-63), select the **Auto Monitoring** option, and select **Monitoring All**, **Schedule Monitoring** or **I/O Monitoring** from the drop-down list.
2. In the System Idle Over field, enter the idle time from 10 to 300 seconds, after which the system will start recording.

Note: The feature can monitor keystrokes or mouse clicks, even from IR Remote Control and GV-Keyboard.

Creating Shortcuts

You can create up to 20 shortcuts on the main screen to a program or file.

1. Run **Fast Backup & Restore Main System** from the Windows Start menu. The Fast Backup & Restore Multicam System window appears.
2. Click the **Select Skin Style** button, select **DVR**, and then select **User Define Setting**. This dialog box appears.

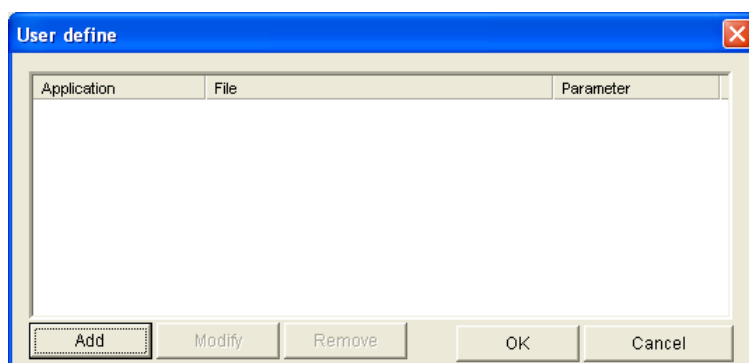

Figure 1-65

3. Click the **Add** button. This dialog box appears.

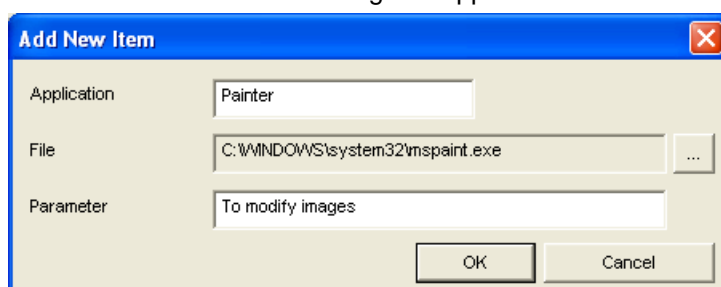

Figure 1-66

- **Application:** Names the desired application to be pointed to.
- **File:** Assigns the path to the desired application.
- **Parameter:** Sets the command information for the application.

4. Click **OK** to save all the configurations.
5. Run the Main System. The shortcut button  appears.

Touch Screen Support

The GV-System offers three types of control panels with touch screen support: PTZ Control Panel, I/O Control Panel and Touch Screen Panel.

PTZ and I/O Control Panel

This feature gives you the option of a large PTZ and I/O control panel with touch screen support. To open the panel, follow the steps below.

1. Click the **Configure** button (No. 14, Figure 1-2), point to **General Settings**, and select **System Configure** to display the System Configure window.
2. In the PTZ Control section, click the **Arrow** button, point to **PTZ/I/O Panel**, and check **Large**.

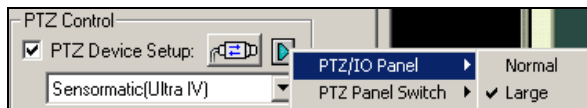

Figure 1-67

Touch Screen Panel

The touch screen panel allows you to switch to ViewLog and full screen by the touch of a finger. To open the panel, follow the steps below:

1. Click the **Configure** button (No. 14, Figure 1-2), point to **Tools**, select **Tool Kit**, point to **Touch Screen Panel** and then select **Panel Setup** to display the following window.

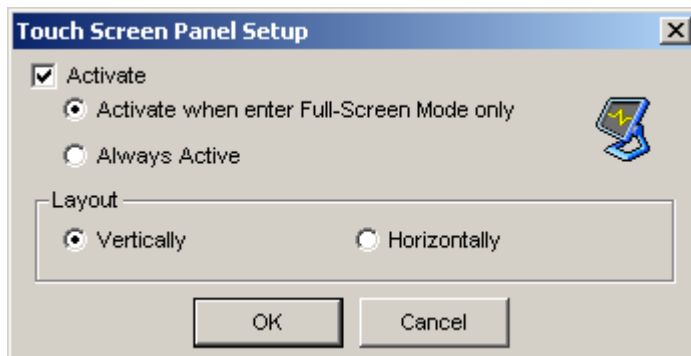

Figure 1-68

[Activate]

- **Activate when enter Full-Screen Mode only:** Launches automatically the panel when the full screen view is applied.
- **Always Active:** Always displays the panel on the screen.

[Layout] Choose a vertical or horizontal panel.

2. Click **OK** to save the above settings.
3. An information window indicating date, time, and storage space will appear at the upper left corner of the screen. Right-click it to open the touch panel as shown below.

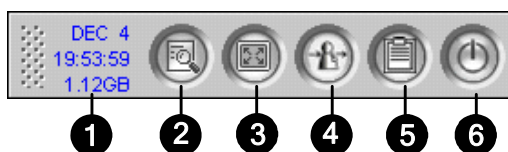

Figure 1-69

No.	Name	Description
1	Indicator	Indicates date, time and storage space.
2	ViewLog	Opens the ViewLog.
3	Full Screen	Switches to a full screen.
4	Login / Change User	Switches users to log in the GV-System.
5	System Log	Opens the System Log.
6	Close MultiCam	Closes the GV-System.

Note: You can move the touch screen panel anywhere on the screen by dragging it.

System Tools

Colorful Mode

You can enhance the coloring of live video to have more vivid and saturated images. Note this function does not affect the original files.

For the users of GV-600, GV-650 and GV-800 Card:

Follow the steps below to close DirectDraw Overlay before applying the Colorful Mode since the two features cannot be run together.

1. Click the **Configure** button (No.14, Figure 1-2), select **General Setting**, select **System Configure**, clear the selection of **Enable DirectDraw Overlay** on the General Setting tab, and restart the main system.
2. To access the Colorful Mode, click the **Configure** button, select **Tools**, select **DirectDraw Configuration** and select **Use Colorful Mode**. Then restart the main system for the mode to take effect.

For the users that use GV-1120, GV-1240, GV-1480, GV-2004 or GV-2008 Card with a spot monitor:

Follow the steps below to close DirectDraw Overlay before applying the Colorful Mode since the two features cannot be run together.

1. Click the **Configure** button (No.14, Figure 1-2), select **Accessories**, select **DSP Spot Monitor**, select **Spot Monitor Setup**, select **Use DSP as Spot Monitor at next startup**, and restart the main system.
2. Click the **Configure** button, select **General Setting**, select **System Configure**, clear the selection of **Enable DirectDraw Overlay** on the General Setting tab, and restart the main system.
3. To access the Colorful Mode, click the **Configure** button, select **Tools**, select **DirectDraw Configuration** and select **Use Colorful Mode**. Then restart the main system for the mode to take effect.

For the users that only use GV-1120, GV-1240, GV-1480, GV-2004 or GV-2008 Card:

Follow the steps below to close DSP Overlay before applying the Colorful Mode since the two features cannot be run together.

1. Click the **Configure** button, select **Tools**, select **DirectDraw Configuration** and select **Use Colorful Mode**. Then restart the main system.

2. Click the **Configure** button, select **A/V Setting**, clear the selection of **DSP Overlay**, and restart the main system for the colorful mode to take effect.

Note: The Colorful Mode can be applied to any connected channels of IP devices directly by selecting **Use Colorful Mode** and then restarting the main system.

Image Quality of DirectDraw Overlay

By default, the DirectDraw Overlay is activated and set to High Quality if your VGA cards support it. However, High Quality can result in blurred images for certain VGA cards and in a low panel resolution. When the image problem occurs or the panel resolution is set to 1280 x 1024 or lower, change the setting to Standard Quality.

1. Click the **Configure** button-(No.14, Figure 1-2), select **Tools**, select **DirectDraw Configuration**, click the **DirectDraw Overlay** tab, and select **Standard Quality** or **High Quality**.
2. Restart the main system for the selection to take effect.

Stopping Video Lost Watchdog

When the video signal is weak, the software watchdog will try to recover the lost video by restarting the system and even rebooting the computer. If the video lost watchdog feature is not required, you have the option to disable it.

To disable this feature, click the **Configure** button (No. 14, Figure 1-2) , point to **Tools**, select **Video Signal Diagnostic**, and select **Disable Video Signal Weak Watchdog**.

Note: This option is only available for GV-600, 650, and 800 Cards.

Deactivating Video Lost Beep

To stop a beep noise when any of videos lost, click the **Configure** button (No. 14, Figure 1-2), point to **Tools**, select **Video Signal Diagnostic**, and select **Disable Video Lost Beep**.

Fast Key Lockup

If you wish not to use certain fast keys and do not want them to interfere with the keyboard use, you can disable the fast key functions.

1. Click the **Configure** button (No. 14, Figure 1-2), point to **Tools**, select **Tool Kit**, and then select **Fast Key Lock Setup**. This dialog box appears.

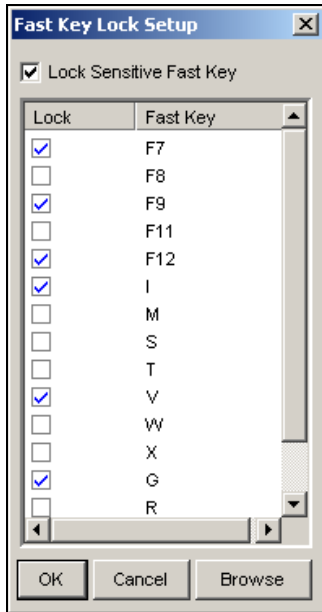

Figure 1-70

2. Check **Lock Sensitive Fast Key**, and check the fast keys you want to disable. To restore the fast keys, uncheck them again.
3. Click **OK** to apply your settings.

Fast Key Reference

This option lets you view the fast key windows of Main System and PTZ Control, giving you an instant reference. Click the **Configure** button (No. 14, Figure 1-2), point to **Tools**, select **Tool Kit**, and then select **Fast Key List** to display the fast key table of Main System. Click **Next** to display the table of PTZ Control.

Version Information

To know which version of GV-System you have, click the **Configure** button (No. 14, Figure 1-2), point to **Tools**, and then select **Version Information**.

Chapter 2

Hybrid and NVR Solution	80
GeoVision IP Video Products	80
Dongle Type	81
Hybrid Solution Description	82
NVR Solution Description	83
Adding IP Video Sources	84
Advanced Settings	86
Setting Up PTZ IP Camera	88
Upgrading the Dongle	89

Hybrid and NVR Solution

To implement IP video surveillance, GeoVision provides the two solutions:

- **Hybrid Solution:** Integrates analog videos with digital videos from IP video devices.
- **NVR Solution:** A software-based system GV-NVR without requiring a video capture card.

GeoVision's Hybrid and NVR solutions support not only own-brand IP video products but also products from leading manufacturers. For the supported IP devices, see *Appendix D*.

Note: GV-250 Card does not support the Hybrid solution.

GeoVision IP Video Products

GeoVision offers a comprehensive line of IP video products:

- **GV-IP Camera:** A megapixel IP camera.
- **GV-Video Server:** Converts up to 2 analog cameras into IP cameras.
- **GV-Compact DVR:** Converts up to 4 analog cameras into IP cameras.
- **GV-NVR:** A complete software-based solution for IP video surveillance.

Dongle Type

An appropriate USB dongle is required for the computer to run the Hybrid and NVR solutions. There are three types of USB dongles available for both Hybrid and NVR solutions.

1. **NVR (GV) Dongle:** This is used only for GeoVision IP video devices, including GV-IP Camera, GV-Compact DVR and GV-Video Server.
 - The dongle options include: 4, 8, 12, 16, 20, 24, 28, 32 IP channels.
2. **NVR Dongle:** This is used for third-party IP devices.
 - The dongle options include: 1, 2, 4, 6, 8, 10, 12, 14, 16, 18, 20, 22, 24, 26, 28, 30, 32 IP channels.
3. **Combo Dongle:** This is used for a mix of GeoVision and third-party IP video devices.

It is required to install drivers from the software CD for above three dongles to work.

The three dongles can be upgraded to include the AVP (Advanced Video Process) functions.

See *USB Dongle Required for IP Device Application* in *Appendix A*.

Hybrid Solution Description

1. **Specifications of the Hybrid solution.** The Hybrid solution provides you 8 free IP channels for GeoVision IP video devices, with the limit of 32 channels in total.

For example:

Number of analog channels + 8 free GV IP channels + Number of channels in USB dongle (NVR(GV), NVR or Combo Dongle) \leq 32 channels.

2. **Connection of GeoVision IP devices to GV-System.** To receive the video streaming of 8 channels or less from GeoVision IP video devices, there is no need to use an extra USB dongle. If more than 8 GV IP channels are required, you need a **NVR (GV) Dongle**.

- The dongle options include: 4, 8, 12, 16, 20, 24 IP channels.

In this case, the total number of channels for your Hybrid system is: Number of analog channels + 8 free GV IP channels + Number of channels in your **NVR (GV) Dongle** \leq 32 channels.

3. **Connection of third-party IP devices to GV-System.** To implement the Hybrid solution with third-party IP video devices, you need a **NVR Dongle**.

- The dongle options include: 1, 2, 4, 6, 8, 10, 12, 14, 16, 18, 20, 22, 24, 26, 28, 30, 32 IP channel(s).

In this case, the total number of channels for your Hybrid system is: Number of analog channels (+ 8 free GV IP channels) + Number of channels in your **NVR Dongle** \leq 32 channels.

4. **Connection of both GV and third-party IP devices to GV-System.** To implement the Hybrid solution with a mix of GeoVision and third-party IP video devices, you need a **Combo Dongle**.

- The dongle options are the combined options of **NVR (GV) Dongle** and **NVR Dongle**. Inform your sales representative the exact number of third-party IP channels and additional GV IP channels you need, so the **Combo Dongle** can be delivered upon your requirements.

For example, you need 8 third-party IP channels plus 8 additional GV IP channels, so the number of channels in the requested Combo Dongle is 16. The total number of channels for your Hybrid system will be: Number of analog channels + 8 free GV IP channels + Number of channels in your **Combo Dongle** (e.g. 16) \leq 32 channels.

NVR Solution Description

1. **Specifications of the NVR solution:** When an appropriate USB dongle is attached to GV-NVR System, it can support up to 32 IP video channels.
2. **Connection of Geovision IP devices to GV-NVR.** To implement the GV-NVR solution with GeoVision IP video devices, you need a **NVR (GV) Dongle**.
 - Dongle options include: 4, 8, 12, 16, 20, 24, 28, 32 IP channels.
3. **Connection of third-party IP devices to GV-NVR.** To implement the GV-NVR solution with third-party IP video devices, you need a **NVR Dongle**.
 - Dongle options include: 1, 2, 4, 6, 8, 10, 12, 14, 16, 18, 20, 22, 24, 26, 28, 30, 32 IP channel(s).
4. **Connection of both GV and third-party IP devices to GV-System.** To implement the NVR solution with a mix of GeoVision and third-party IP video devices, you need a **Combo Dongle**.
 - The dongle options are the combined options of **NVR (GV) Dongle** and **NVR Dongle**. Inform your sales representative of the exact number of GV IP channels and third-party IP channels you need, so the **Combo Dongle** can be delivered upon your requirements.

For example, you need 12 GV IP channels plus 8 third-party IP channels. Therefore, the number of channels in the requested Combo Dongle is 20, and the total number of channels for your NVR system is 20.

Adding IP Video Sources

The setting procedures may vary slightly among IP camera, video server and compact DVR. The following procedures are the example of setting up an IP camera in the system:

1. Click the **Configure** button (No. 14, Figure 1-2), select **General Setting**, select **Camera / Audio Install** and click **IP Camera Install**. This dialog box appears.

Figure 2-1

2. Check **Install IP Camera**, select the number of IP cameras you want to link to, and click **Configure**. This dialog box appears.

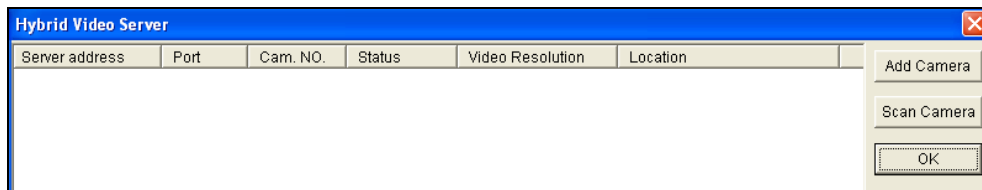

Figure 2-2

- To automatically set up an IP camera, click **Scan Camera** to detect any IP cameras on the same LAN. Note that the **Scan Camera** function only works for GeoVision IP products.
- To manually set up an IP camera, click **Add Camera**.

The following steps are the example of manual setup.

3. Click **Add Camera**. This dialog box appears.

Figure 2-3

4. Type the IP address, username and password of the IP camera. Modify the default HTTP port if necessary.
5. Select a camera from the Brand drop-down list. This dialog box appears. The options in the dialog box may vary depending on camera brands.

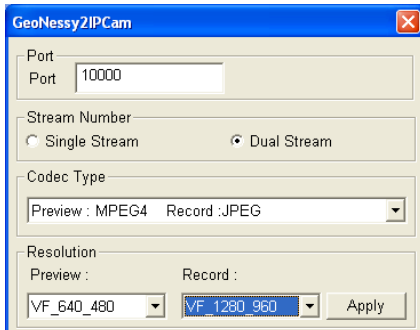

Figure 2-4

- **Port:** Video streaming port number.
- **Stream number:** You may have the option of single or dual streaming.
- **Codec Type:** You may have the codec option of MPEG4 or JPEG. If the selected camera supports dual streaming, the preview codec and recording codec can be set differently.
- **Resolution:** You may select the different resolutions for preview and recording.

6. Click **Apply**. The IP camera is added to the list.
7. Click the listed camera, and select **Display position** to map the IP camera to a channel on the GV-System.

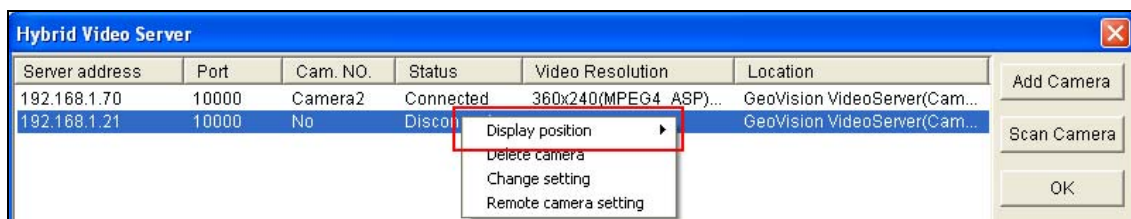

Figure 2-5

8. The Status column now should display "Connected". Click **OK**.

Tips: You can access the configuration interface of the connected IP device by clicking **Remote Camera Setting**.

Advanced Settings

To preview video, activate audio and configure frame rate, click the desired camera (Figure 2-5) and select **Preview & Audio Setting**. This dialog box appears.

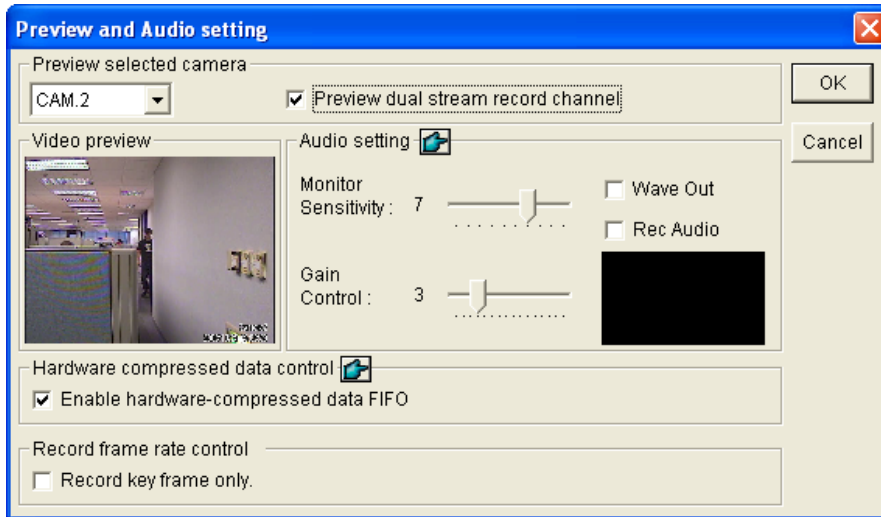

Figure 2-6

[Preview Channel Select]

- **Drop-down List:** Select the desired camera for live preview
- **Preview dual stream record channel:** The option is only available when the dual stream is set, i.e. the cameras for live view and recording are configured differently (see Figure 2-5). Check this option for recording preview.

[Audio Setting]

- **Monitor Sensitivity:** Adjust the sensitivity of the audio that will be detected. The higher the value, the more sensitive the system is to the surrounding sound.
- **Gain Control:** Increase or decrease the gain of the microphone.
- **Wave Out:** Enable this option to listen to live audio from the camera.
- **Rec Audio:** Enable this option to activate the audio recording.

[Hardware compressed data control]

The hardware-compressed data from the video IP device, such as IP Camera, Video Server and Compact DVR, will be transmitted directly to remote servers instead of being compressed again on GV-System. The remote servers include Center V2, Control Center and WebCam. This function is useful when many remote servers access GV-System at one time. It can reduce the system load on GV-System, and provide more frame rates and better image quality for each remote server.

Note: It is highly recommended to enable this function on a LAN environment because it requires a lot of bandwidth.

[Record Frame Rate Control] Set the recording frame rate to meet your bandwidth requirements.

- **Maximum recording frame rate:** This option is available when the recording codec of the IP camera is set to **JPEG**. Select the frame rate from 1 to 30 fps.
- **Record key frame only:** This option is available when the recording codec of the IP camera is set to **MPEG4** or **H.264**. You can choose to record key frames instead of all frames. This option is related to the GOP setting if it is available on your IP camera. For example, if the GOP value is set to 30, there is only one key frame among 30 frames.

For the GOP setting, see *GV-Video Server* and *GV-IP Camera User's Manuals*.

Setting Up PTZ IP Camera

To set up the IP camera with PTZ functions, follow these steps:

1. To add the PTZ IP camera to the system, follow the steps in *Adding IP Video Sources* above.
2. To open the PTZ control panel and perform the PTZ functions, follow the steps in *PTZ Control* in Chapter 1.

Upgrading the Dongle

The Dongle can be upgraded to include more functions or enhance the system. You need to collect the data from your dongle and send it back to GeoVision for an upgrade.

1. Each dongle has its own serial number. Find it on the side of the dongle. Later this serial number will be used in naming the files for upgrading.

Figure 2-7

2. Insert the dongle to the computer.
3. In the GV folder, double-click **GVusbKeyUpClient.exe**. This dialog box appears.

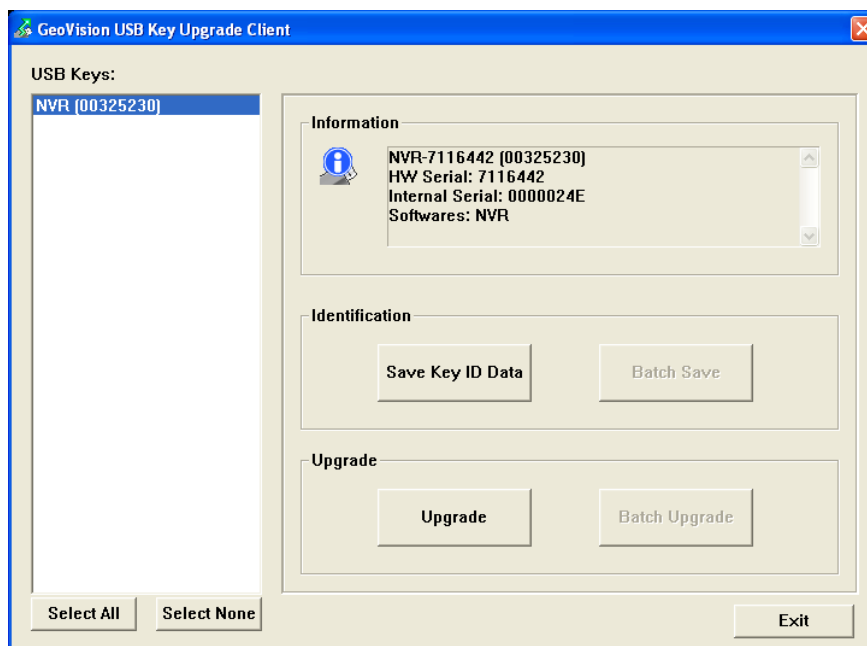

Figure 2-8

4. To retrieve the data from the dongle, click **Select All**. The information of the dongle is displayed in the information field. Note the displayed number of "HW Serial" should be the same as that on the dongle.
5. To save the data to your local computer, click **Save Key ID Data**. If you have more than one dongle to upgrade, click **Batch Save**. Different dongle data will be saved as separate files. The file will be named after the serial number on the dongle and saved as ***.out**. For example, if a dongle serial number is 7116442, the file is named "NVR-7116442.out".

6. Send this data file to GeoVision at sales@geovision.com.tw. The GeoVision will examine the data file and send an *.in file back to you. The file name also includes the serial number of that dongle. In this example, the data file you will receive is named "NVR-7116442.in".
7. After you receive the updated file, insert the correct dongle matching the .in file you receive, and then run **GVUsbKeyUpClient.exe**.
8. Click **Select All** to read the dongle, click **Upgrade** and then open the updated file to upgrade the dongle. You can also select more than one dongle in the list and click **Batch Upgrade** to upgrade them at the same time. Make sure these dongles match the updated files you receive.

Chapter 3

Video Analysis	93
Object Tracking and Zooming	93
Object Tracking.....	93
Starting Object Tracking	97
Zooming in Objects during Tracking.....	97
Object Zooming	99
Starting Object Zooming	101
Single Camera Tracking.....	102
Adding a PTZ Camera.....	102
Setting PTZ Tracking	103
Activating PTZ Tracking.....	104
Object Counting	105
Retrieving Images Using Object Index	108
Object Index Setup	108
Live Object Index.....	110
Object Index Search	111
Face Detection.....	113
Unattended and Missing Object Detection.....	114
Detecting Unattended Objects.....	114
Detecting Missing Objects	116
Privacy Mask Protection.....	119
Setting Up a Privacy Mask	119
Granting Access Privileges to Recoverable Areas	120
Scene Change Detection	121
Panorama View	123
Creating a Panorama View.....	124
Accessing a Panorama View	126
Defogging Live Videos.....	127
Video Stabilization.....	128
Crowd Detection.....	129
Advanced Scene Change Detection	131

Advanced Unattended Object Detection	133
Advanced Missing Object Detection	135
Specifications	137

Video Analysis

Object Tracking and Zooming

Object Tracking provides you the real-time tracking and automatic magnification of a single moving object by the combination of one PTZ camera and one stationary camera. If only one PTZ camera is available, it can be applied for Object Zooming, letting you configure four critical views for real-time zooming. The Object Tracking and Object Zooming functions can be combined together by completing both settings.

Object Tracking

For the tracking function, you need one PTZ camera applied for tracking and one stationary camera set for a fixed view. Install the PTZ camera and the stationary camera in the best possible closing position, so the focus of both could be similar. For the supported PTZ cameras, see *Certified PTZ Models for Object Tracking* in *Appendix C*.

PTZ Setup

Before configuring the Object Tracking function, first configure the PTZ camera.

1. Click the **Configure** button (No. 14, Figure 1-2), point to **General Setting**, and then select **System Configure**. The System Configure window appears.
2. In the PTZ Control section, select **PTZ Device Setup**, and select one camera from the drop-down list.
3. Click the  button. A setup dialog box appears.
4. Select **Activate** and select **Object Tracking Only**.
5. Enter **Com Port**, **Baud Rate** and **PT Speed** of the PTZ camera.
6. Click **OK** to apply the settings.

Object Tracking Setup

After the above PTZ setup, go back to the menu bar. Click the **Configure** button (No. 14, Figure 1-2), point to **Video Analysis**, select **Object Tracking Application**, and click **Object Tracking Setup** to display the following dialog box. The left image is the PTZ camera view and the right image is the stationary camera view.

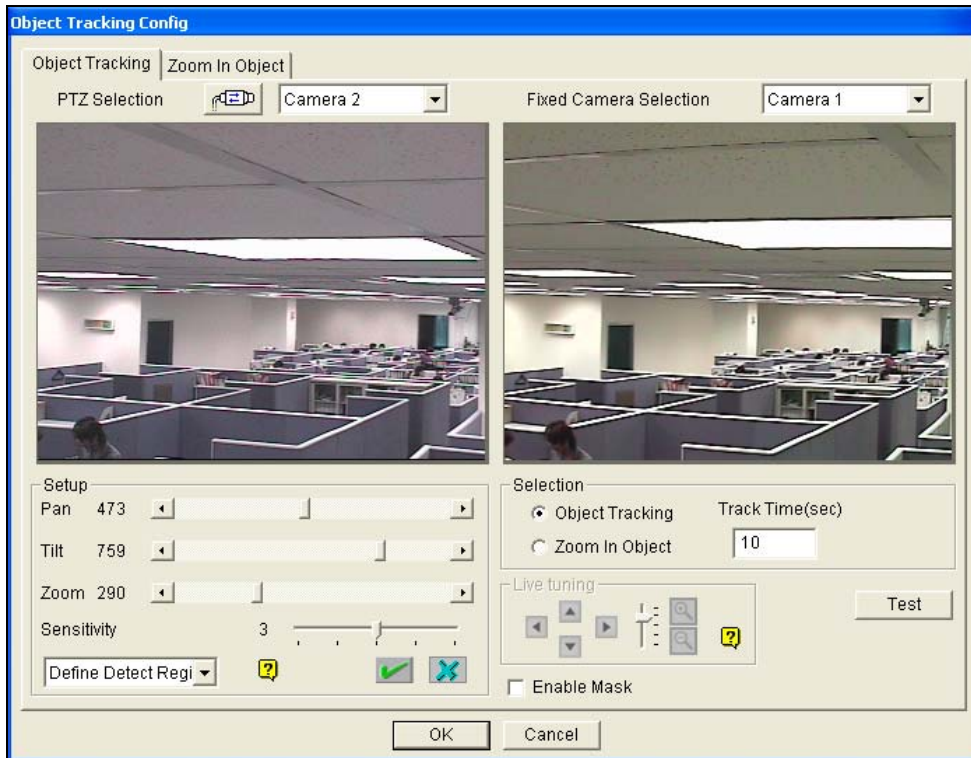

Figure 3-1

[PTZ Selection]

- : Click to set up the PTZ.
- **Camera**: Click the drop-down menu to choose the corresponding camera screen of the PTZ.

[Fixed Camera Selection] Click the drop-down menu to choose the corresponding camera screen of the stationary camera.

[Setup]

- **Pan, Tilt and Zoom**: Use the slide bars to adjust the PTZ camera view.
- **Sensitivity**: Use the slide bar to adjust the detection sensitivity.
- **The drop-down menu**: Click the drop-down menu to define detection region and object size.

[Selection]

- **Object Tracking**: Click to specify the tracking time.
- **Zoom in Object**: Click to specify the idle time.

[Live Tuning] Adjust directions and the desired level of zooming.

[Enable Mask] Click to display the mask on the defined detection region.

1. Click  to display the following dialog box, select the PTZ brand and the hardware address, and click **OK** to apply the settings.

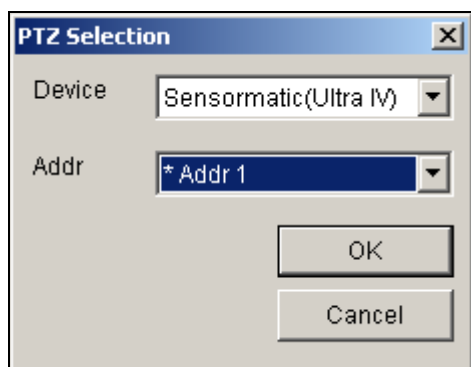

Figure 3-2

2. Choose the corresponding camera views of the PTZ and stationary cameras. In Figure 3-1, the images of the PTZ camera show in the Camera 2 view, while the images of the stationary camera show in the Camera 1 view.
3. Adjust the view of the PTZ camera with the sliders of Pan, Tilt and Zoom. Make sure the PTZ camera view is as similar as possible to the stationary camera view.
4. Click the **Save** button  to save the both views as image references.
5. Adjust **Sensitivity** or keep it as default.
6. Select **Define Detect Region** from the drop-down menu. Use the mouse to outline a detection region in the right image; you will be prompted to enter **Detect Region**. See Figure 3-3.

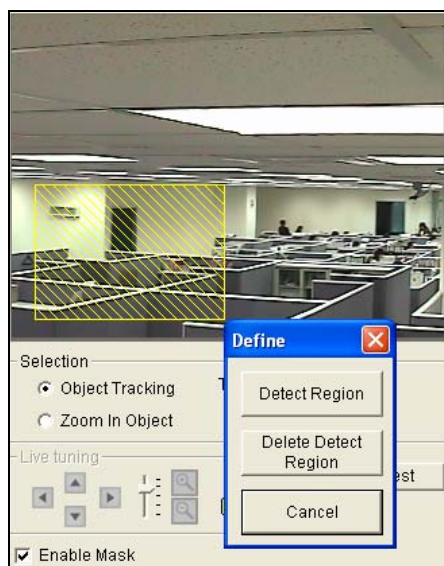

Figure 3-3

7. Select **Define Object Size** from the drop-down menu. Use the mouse to outline the max and min object sizes for tracking separately. Every time when finishing the outlining, you will be prompted to enter **Maximum Object Size** or **Minimum Object Size**. See the illustration below.

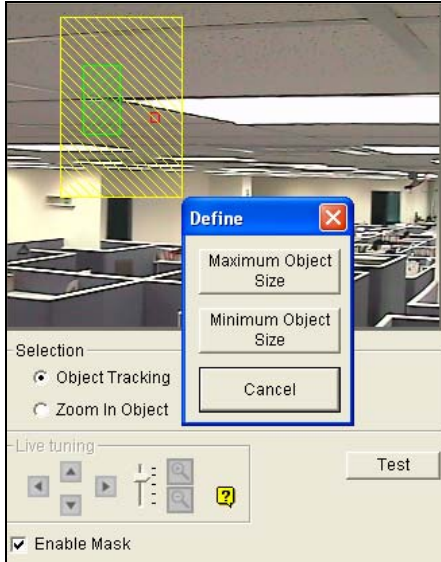

Figure 3-4

8. Click the **Object Tracking** item and specify **Track Time (sec)**. Track Time (sec) indicates the tracking duration in seconds.

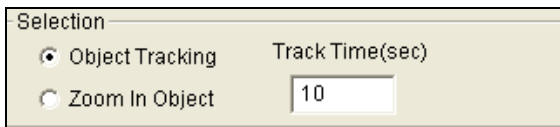

Figure 3-5

9. When the PTZ is tracking, you can still control it to zoom in a desired area. Click the **Zoom in Object** item and specify **Idle Time (sec)**. Idle Time (sec) indicates the zooming duration in seconds. If a target appears after the specified idle time, the PTZ will start tracking. If not, the PTZ will remain on the zoomed place.

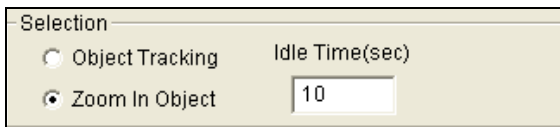

Figure 3-6

10. Click the **Test** button to check your settings. There are two major settings you have to observe in the testing. 1) Tracking: Observe if the target showing in the defined detection region is being tracked with a highlighted mask, and magnified automatically in the left image. If not, increase the sensitivity degree. 2) Zooming: Use the mouse to outline an object in the right image, and observe if it is magnified in the left image clearly. If not, use the **Live Tuning** buttons to adjust directions and the desired level of zooming.
11. Click **OK** in the lower of the window to save your settings of the tracking time, the idle time for zooming in objects and the testing results.

Starting Object Tracking

After the above settings, you can start the object tracking application. Click the **Configure** button (No. 14, Figure 1-2), point to **Video Analysis**, select **Object Tracking Application**, and then click **Object Tracking Start** to start the function.

Zooming in Objects during Tracking

While the PTZ is being applied for tracking, you can still control it to zoom in any desired area by launching the Zoom in Dialog window.

1. Click the **Configure** button (No. 14, Figure 1-2), point to **Video Analysis**, select **Object Tracking Application**, and then click **Object Tracking View** to launch the Zoom in Dialog window, overlapping in the main screen, as shown below.

Note: The Zoom In Dialog window is for the stationary camera view and the main screen is for the PTZ view.

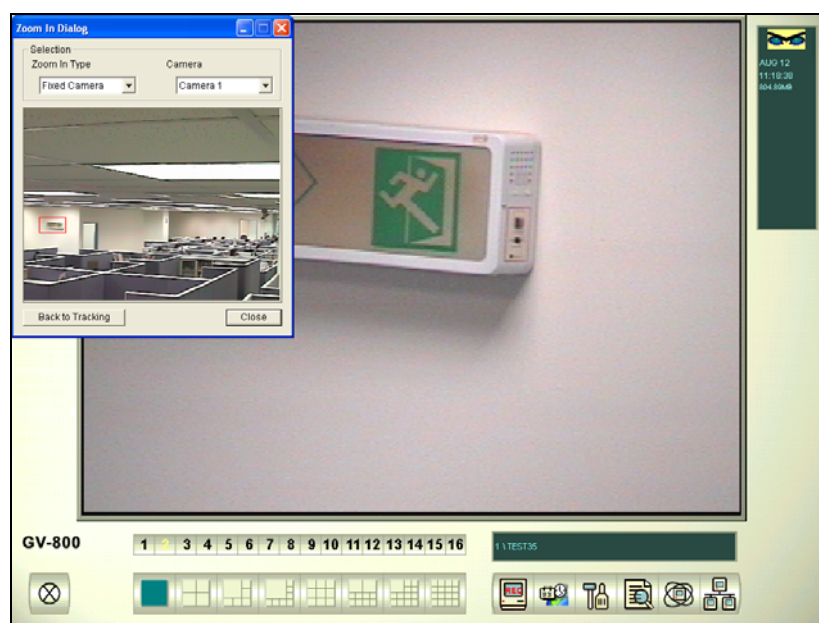

Figure 3-7 The outlined area in the Dialog window is magnified on the main screen

2. In the Zoom In Type field, select **Fixed Camera**.
3. In the Camera field, select the assigned camera view for the stationary camera.

4. Use the mouse to outline a desired area in the Dialog window. It will be magnified on the main screen.

When the specified idle time of zooming is up, PTZ will go back for tracking. If you want to stop the zooming function before the specified idle time, click the **Back to Tracking** button in the lower of the Zoom In Dialog window. Then PTZ will go back tracking instantly.

Object Zooming

If only one PTZ camera is available, without the stationary camera, you can simply apply it for the object zooming function. The feature allows you to configure up to 4 critical views for instant monitoring and zooming.

PTZ Setup

Before configuring the Object Zooming function, first configure the PTZ device. Refer to the PTZ Setup of Object Tracking.

Object Zooming Setup

After the above PTZ setup, go back to the menu bar.

1. Click the **Configure** button (No. 14, Figure 1-2), point to **Video Analysis**, select **Object Tracking Application**, and select **Object Tracking Setup** to display the Object Tracking Config dialog box. Then click the **Zoom in Object** tab in the upper part to display the following dialog box.

Note: No images will show in the right view until you complete the settings below.

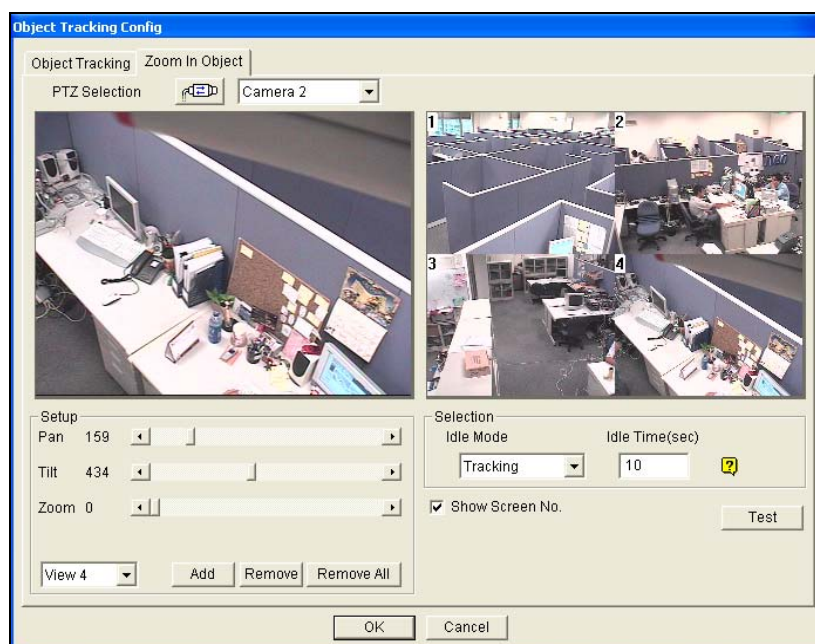

Figure 3-8

2. Click  for the PTZ setup. Refer to step 1 in the section of Object Tracking Setup.

3. Choose the camera view of the PTZ. In Figure 3-8, the images of the PTZ camera show in the camera 2 view.
4. Use the sliders of Pan, Tilt and Zoom to set up the View 1 as shown below. Then click the **Add** button to apply the settings. The View 1 will show in the upper-left corner of the right image.

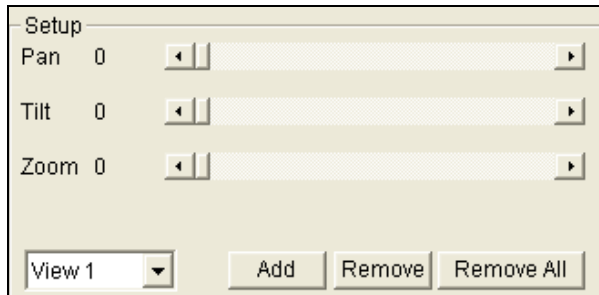

Figure 3-9

5. Click the drop-down menu to set up View 2, 3, and 4, one at a time. Refer to Step 4 for the View 1.
6. Specify **Idle Time (sec)**, indicating the zooming duration in seconds.

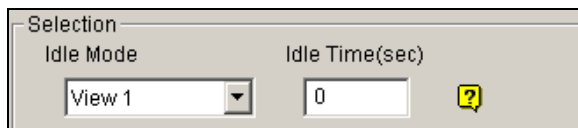

Figure 3-10

7. Click the Idle Mode drop-down menu. The seven options included inside are: **None**, **View 1**, **View 2**, **View 3**, **View 4**, **Tracking** and **Refresh View**.
 - **None:** After zooming, the PTZ camera will remain on the same view until the next zooming command.
 - **Tracking:** After the idle time, the PTZ camera will start tracking if it is also being applied for the tracking function.
 - **View 1,2,3,4:** After the idle time, the PTZ camera will go back to the preset View 1, 2, 3, or 4.
 - **Refresh View:** After the idle time, the 4 views will be refreshed.
8. Click **Test** to check your settings. Use the mouse to outline a desired area in one of the four views. The area will be magnified in the left view.
9. Click **OK** to apply the displayed selections and close the dialog box.

Starting Object Zooming

After the above settings, you can start the object zooming application.

1. Click the **Configure** button (No. 14, Figure 1-2), point to **Video Analysis**, select **Object Tracking Application**, and click **Object Tracking View** to open the Zoom In Dialog window, overlapping on the main screen (Figure 3-7).
2. In the Zoom In Type field, select **Quad View**.
3. In the Camera field, select the assigned PTZ camera. Then the four views you set up before shows in the Zoom In Dialog window.

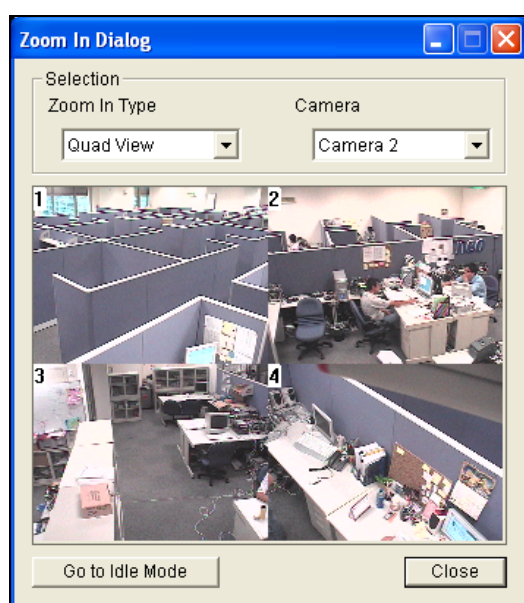

Figure 3-11

4. Use the mouse to outline a desired area in one of the four views. The area will be magnified on the main screen.
5. When you click the **Go to Idle Mode** button in the lower part, your setting in Step 7 of Object Zooming Setup will be applied. For example, if you choose View 3, the PTZ camera will go to the preset View 3 when you click the button.

Single Camera Tracking

Single Camera Tracking can track a moving object using only one PTZ camera. When an object moves within the view of camera, the PTZ camera will follow its movement. When the object is out of view, the PTZ camera can be set to return its designated position.

For supported PTZ cameras for this feature, see *Certified PTZ Models for Object Tracking* in Appendix C. Note the feature also supports the certified PTZ cameras connected from GV-Video Server and GV-Compact DVR.

Adding a PTZ Camera

Before setting the tracking function, add the PTZ camera to the system.

1. Click the **Configure** button (No. 14, Figure 1-2), select **General Setting**, and select **System Configure**. The System Configure dialog box appears.
2. In the PTZ Control section, select **PTZ Device Setup** and select the PTZ camera from the drop-down list.
3. Click the  button. A setup dialog box appears.
4. Select **Activate**.
5. Select **Object Tracking Only**. Note if you want to configure the preset points, first select **Normal** and configure presets from the PTZ control panel on the screen. After setup, select **Object Tracking Only** here.
6. Specify COM port, Baud Rate and Speed of the PTZ camera.
7. Click **OK** to apply the settings.

Setting PTZ Tracking

1. Click the **Configure** button (No. 14, Figure 1-2), select **Video Analysis**, select **Object Tracking Application**, select **Object Tracking Setup** and click the **Single Camera Tracking** tab. This dialog box appears.

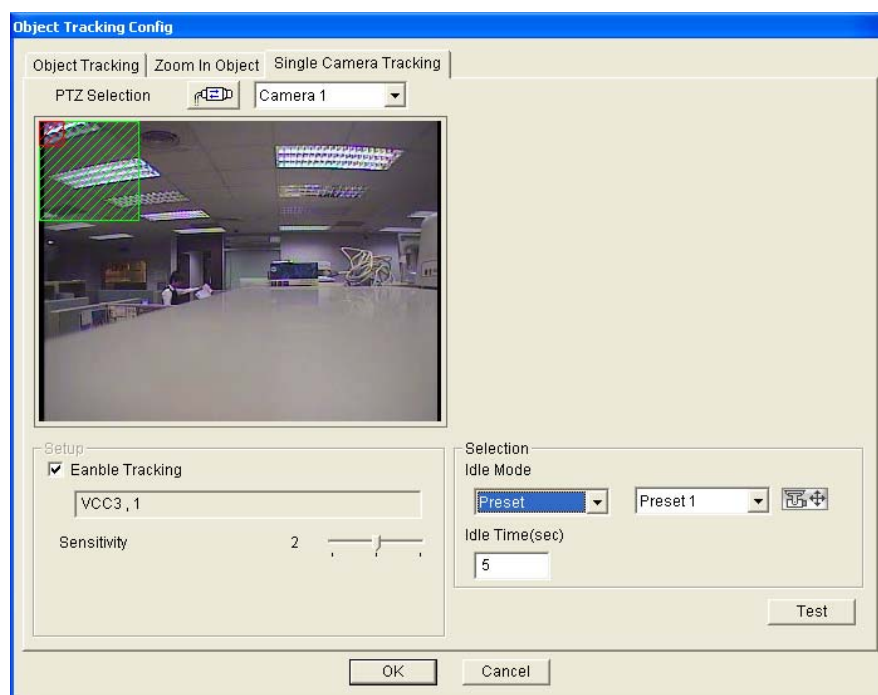

Figure 3-12

2. Select **Enable Tracking**. The PTZ Selection dialog box appears.
3. Select the specific camera and its hardware address, and click **OK**.
4. Select the corresponding camera view from the PTZ Selection drop-down list.
5. Click the  button to adjust the direction and zoom level of the camera.
6. Use the mouse to outline the maximum and minimum object size for tracking on the image. Every time when you finish the outlining, you will be prompted to enter **Maximum Object Size** or **Minimum Object Size**.
7. To set the camera to return to home position or a preset when it remains stationary for a certain time, specify **Idle Mode** and **Idle Time** in seconds. Note that your camera should support the home position and the preset should be configured in the system ahead (see Step 5 in *Adding a PTZ Camera* topic earlier).
8. Click **Test**. Move an object through the view of camera and its movement should be tracked. If not, increase **Sensitivity** value to increase system sensitivity to motion in the camera view.
9. Click **OK** to apply the settings.

Activating PTZ Tracking

After above settings, you can start the Single Camera Tracking. Click the **Configure** button (No. 14, Figure 1-2), select **Video Analysis**, select **Object Tracking Application**, and click **Object Tracking Start**.

Object Counting

The Object Counting provides bi-directional counting of objects under the surveillance area. When defined, it could count any objects, such as people, vehicles, animals, etc.

1. Click the **Configure** button (No.14, Figure 1-2), point to **Video Analysis**, and then select **Counter/Intruder Alarm Setting**. This dialog box appears.

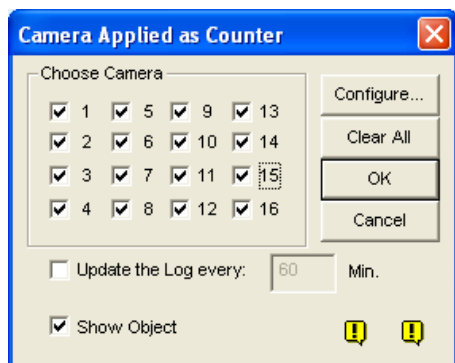

Figure 3-13

2. Select the desired cameras for the counter application.
3. Select **Show Object** to put a rectangle around the object being tracked.
4. Click the **Configure** tab to open the Setup dialog box.

[Counter]

To define the counter to count target objects, click the **Counter** tab.

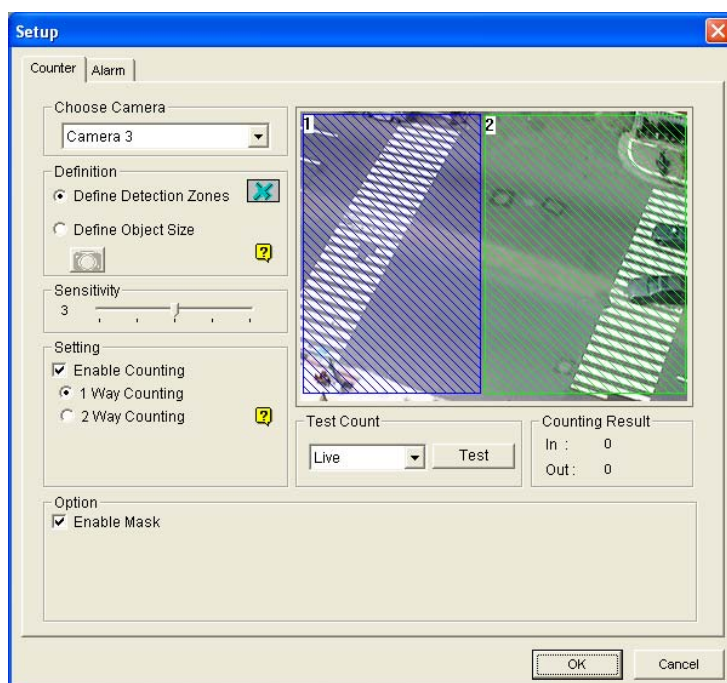

Figure 3-14

1. In the Choose Camera section, select a camera from the drop-down list for setup.
2. In the Definition section, there are two options:
 - **Set Detection Zones:** Use the mouse to outline detection regions on the video image. Number 1 is for region 1; number 2 for region 2. Defining multiple regions 1 and 2 is practicable. Clicking the **delete (blue X icon)** button will clear all defined regions.
 - **Define Object Sizes:** Use the mouse to outline a region matching the normal size of the targeted object. If the video is playing, first click the **Snapshot** button to freeze the image before defining.
3. In the Sensitivity section, adjust the detection sensitivity. The higher the value the more sensitive the system to motion.
4. In the Setting section, select **Enable Counting** and select how you want to count the objects.
 - **1 Way Counting:** When an object appears in region 1 and then enters into region 2, it will be counted as 1 in.
 - **2 Way Counting:** When an object appears in region 1 and then enters into region 2, it will be counted as 1 in, and when an object appears in region 2 and then enters region 1 it will be counted as 1 out.
5. In the Option section, select how you want to highlight the detected object. If **Enable Mask** is enabled, masks will be displayed on the detection regions.
6. To test your settings of counting, select **Live** from the drop-down list, and then click the **Test** button. Notice how the number changes in the Counting Result section when objects pass through the detection regions. There are three options in the drop-down list. **Live** tests your current settings; **Door Demo** and **Traffic Demo** are pre-recorded events, showing how the application counts objects in actual DVR examples.

[Alarm]

To set up the detection alarm, click the **Alarm** tab.

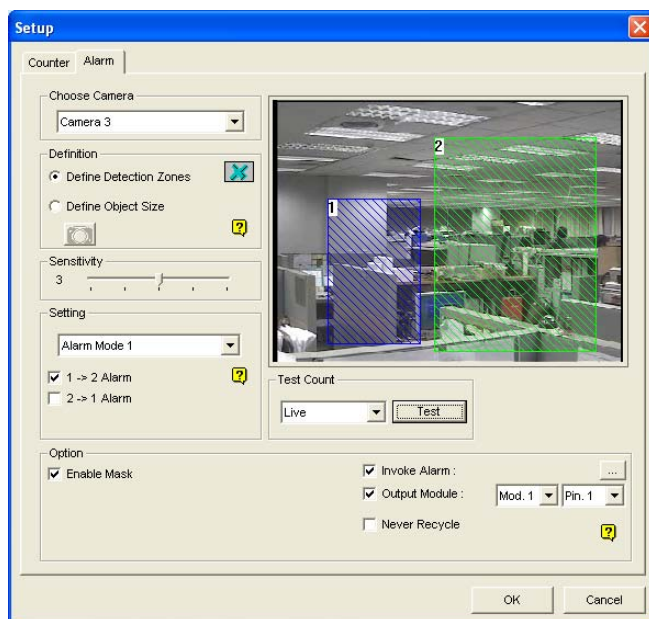

Figure 3-15

1. In the Choose Camera section, select a camera from the drop-down list for setup.
2. Define the detection regions and object size. See Step 2 in **[Counter]** section above.
3. In the Setting section, there are two kinds of alarm modes:
 - **Alarm Mode 1:** The detected object slightly crosses the border of the alarm region it is about to enter.
 - **Alarm Mode 2:** The detected object is fully inside the alarm region it just enters.
 After you select the alarm mode, select how you want the alarm to be triggered.
 - **1→2 Alarm:** When an object enters from region 1 to region 2, the event will be recorded as “Intruder” in System Log for later retrieval.
 - **2→1 Alarm:** When an object enters from the defined region 2 to region 1, the event will be recorded as “Intruder” in System Log for later retrieval.
4. In the Option section, you can mask the detection regions, select alarms and deal with alarm-triggered events.
 - **Enable Mask:** Mask the defined detection regions.
 - **Invoke Alarm:** Activate the computer noise alarm when an object enters a defined region. Click the button next to the item to assign a .wav sound file.
 - **Output Module:** Enable an installed output device when an object enters a defined region. Assign the output module and pin number.
 - **Never Recycle:** When the item is checked, the alarm-triggered events won't be recycled even when disk space is full.
5. To test your alarm settings, click the **Test** button.

Retrieving Images Using Object Index

The feature allows you to view the very first frame of a *continuous* movement in a video stream. With Live Object Index, you may view the most recent 50 frames captured. With Object Index Search, you may easily locate a desired event and instantly play it back by double-clicking on the image frame.

Object Index Setup

You can select up to 16 cameras to view live video frames.

1. Click the **Configure** button (No. 14, Figure 1-2), point to **Video Analysis**, and then select **Object Index/Monitor Setup**. The Camera Applied Object Index/Monitor dialog box appears.
2. Select the desired cameras for the application.
3. Click the **Configure** button (No. 14, Figure 1-2). The Video Object Setup window appears.

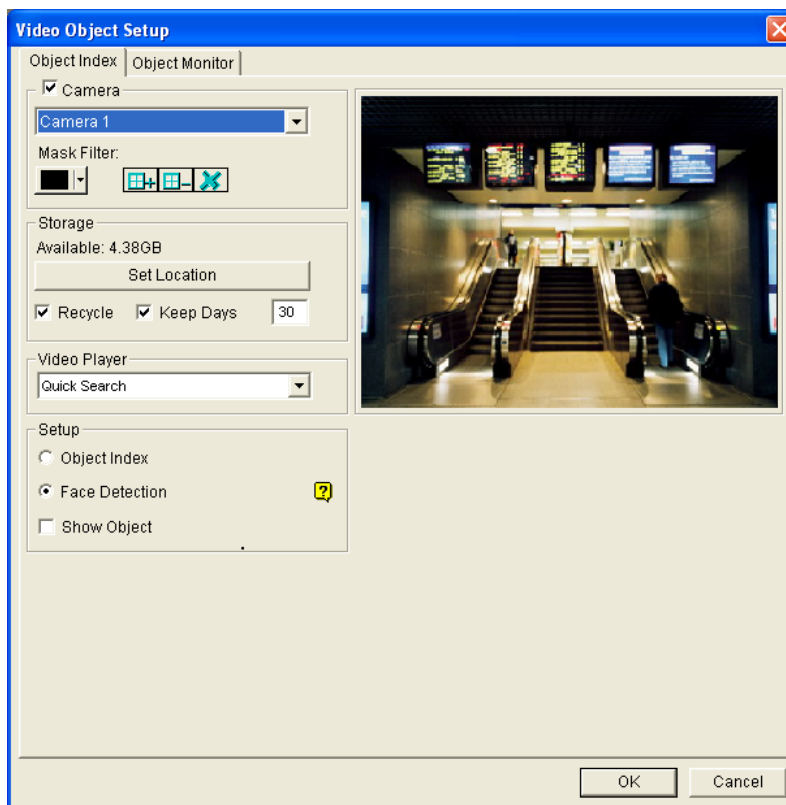

Figure 3-16 Video Object Setup for Object Index

4. Select one camera from the drop-down list and enable **Camera** for the following setup.
 - **Mask Filter:** Use the mouse to outline a mask area where motion will be ignored.
 - **Set Location:** Click the button to assign a path to save the file.
 - **Keep Days:** Check the item and specify the days to store the files, from 1 day to 999 days.
 - **Recycle:** When both Keep Days and Recycle are selected, the system applies whichever condition comes first. For example, if storage space is lower than that is required to hold the days of data specified in Keep Days, recycle comes first.
 - **Video Player:** Select one of these players for playback function: ViewLog or Quick Search.
 - **Show Object:** When motion is detected, it will be outlined with a blue frame.
5. In the Setup section, select **Object Index**.
6. Click **OK** to apply the settings.

Note: The minimum storage space required for Object Index is 500 MB.

Live Object Index

After configuring Object Index, you can start to view the most recent frames captured, with 50 frames at most.

1. Start camera monitoring.
2. Click the **ViewLog** button (No. 13, Figure 1-2), and then select **Live Object Index** to display the Live Viewer window.

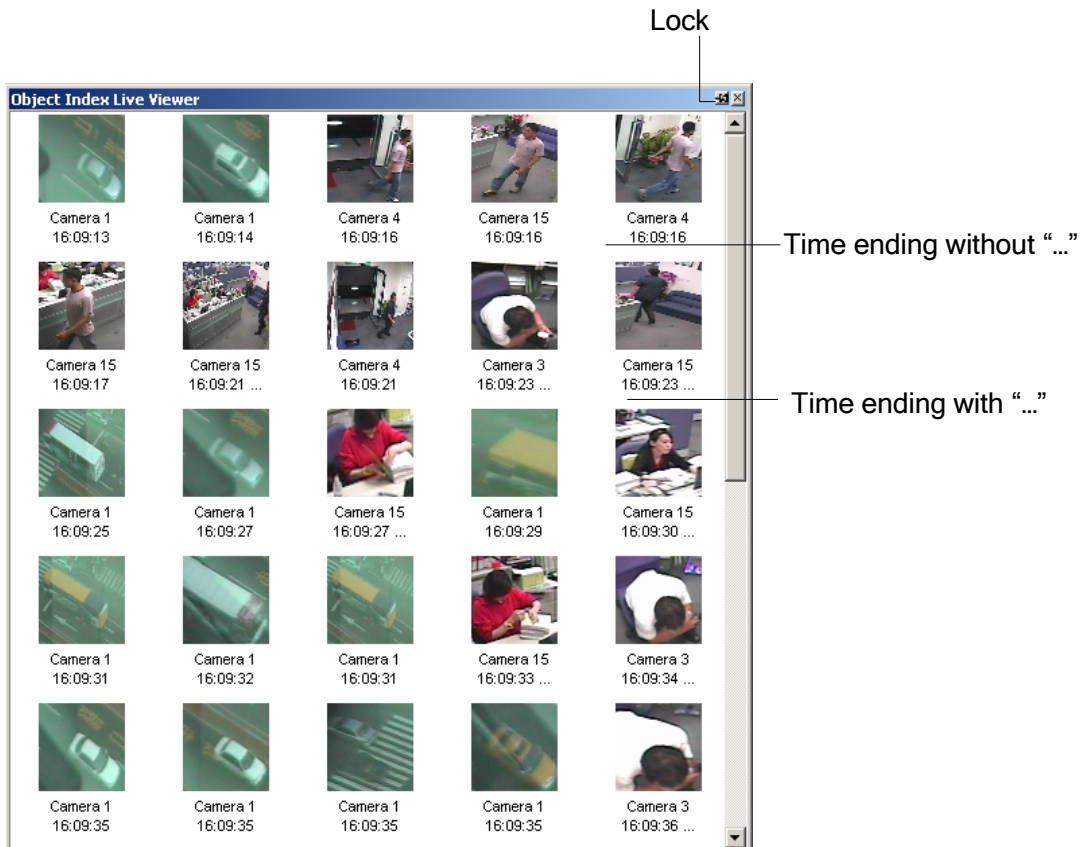

Figure 3-17

The controls in the Live Viewer window:

- **The Lock button:** Click to pause the updating process.
- **Time ending without "...":** This means the file is a complete one and can be played back with the ViewLog or Quick Search player. Double-click the frame to play back its related video.
- **Time ending with "...":** This means the video can't be played back since the system is still recording.

Object Index Search

You can locate frames within selected cameras and a specific time frame.

1. Click the **ViewLog** button (No. 13, Figure 1-2), and then select **Search Object Index** to display the following search window.

From	2/16/2002	06:30:53		
To	2/16/2002	07:30:53		
Camera	1	5	9	13
	2	6	10	14
	3	7	11	15
	4	8	12	16

Figure 3-18 The Search Window

2. Specify a time frame and cameras, and then click **OK** to start searching. The following window will be called up.

Cam04 7/15/2004 10:00-10:30 (1)

Moving Object List

10:00:26.453	10:00:27.140	10:01:04.140	10:01:05.640	10:02:33.687
10:02:46.187	10:02:47.750	10:02:48.984	10:03:14.703	10:03:15.843
10:03:16.671	10:04:47.015	10:04:48.515	10:05:12.796	10:05:20.703
10:06:23.531	10:06:41.265	10:06:42.406	10:06:45.250	10:07:11.359
10:07:27.765	10:07:37.343	10:08:46.093	10:08:46.406	10:08:47.750

>> Search Exit

Record List

- 7/11/2004
- 7/12/2004
- 7/13/2004
- 7/14/2004
- 7/15/2004
 - 01:00
 - 03:00
 - 05:00
 - 08:00
 - 08:30
 - 09:00
 - 09:30
 - 10:00
 - 10:30
 - 11:00
 - 11:30
 - 12:00
 - 12:30
 - 13:00
 - 13:30

Figure 3-19 The Moving Object List Window (left) and the Record List (right)

[The Record List] The list contains the search results. Double-click a camera folder to display all found files. Click one time-segment file (e.g. 10:00) to open its included frames in the Moving Object List window.

[The Moving Object List window]

- **Frames:** Double-click any frame in the window to play back its video file with the Viewlog or Quick Search player.
- : Click the **Next Page** button for the next page.
- **Search:** Click the button to launch the search window.
- **Exit:** Click the button to close the window.

Note: Every time segment is a 30-minute interval, as shown in Record list in Figure 3-19.

Face Detection

The Face Detection enables the GV-System to identify and record human faces. This feature captures human faces only, ignoring other body parts, objects or background views. Moreover, it can capture each face separately when a group of people comes in the view together.

Up to 16 cameras can be configured for this application.

1. Click the **Configure** button (No. 14, Figure 1-2), point to **Video Analysis**, and then select **Object Index/Monitor Setup**. The Camera Applied Object Index/Monitor dialog box appears.
2. Select the desired cameras to be configured.
3. Click the **Configure** button. The Video Object Setup window appears.
4. Select one camera from the drop-down list and select **Camera** to enable the following settings..
5. In the Setup section, select **Face Detection** and click **OK**.
6. Start the monitoring of the configured camera(s).
7. On the main screen, click the **ViewLog** button (No. 13, Figure 1-2) and select **Live Object Index**.

When the faces are detected, the thumbnail images will appear on the Object Index Live Viewer.

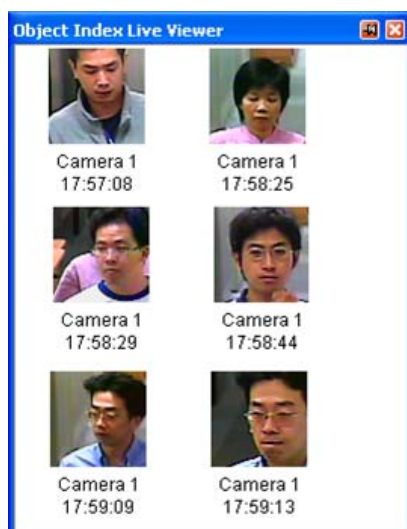

Figure 3-20

8. Double-clicking one of images can play back its related video.

For details on the settings in the Video Object Setup dialog box, see *Object Index Setup* earlier in this chapter.

Note:

1. Face contour must be clearly seen.
 2. Only faces tilting within the range of 15° vertically and 30° ~ 45° horizontally can be detected.
 3. The face to be detected must cover at least 1/10 of the screen.
-

Unattended and Missing Object Detection

The Object Monitor program can detect any unattended and/or missing object within the camera view by highlighting its location.

Detecting Unattended Objects

To detect any unattended objects within the camera view, follow the steps below:

1. Click the **Configure** button (No. 14, Figure 1-2), point to **Video Analysis**, and then select **Object Index/Monitor Setup**. The Camera Applied Object Index/Monitor dialog box appears.
2. Select the desired cameras for the application.
3. Click the **Configure** button to display the Video Object Setup dialog box (Figure 3-21).
4. Click the **Object Monitor** tab to display the following window.

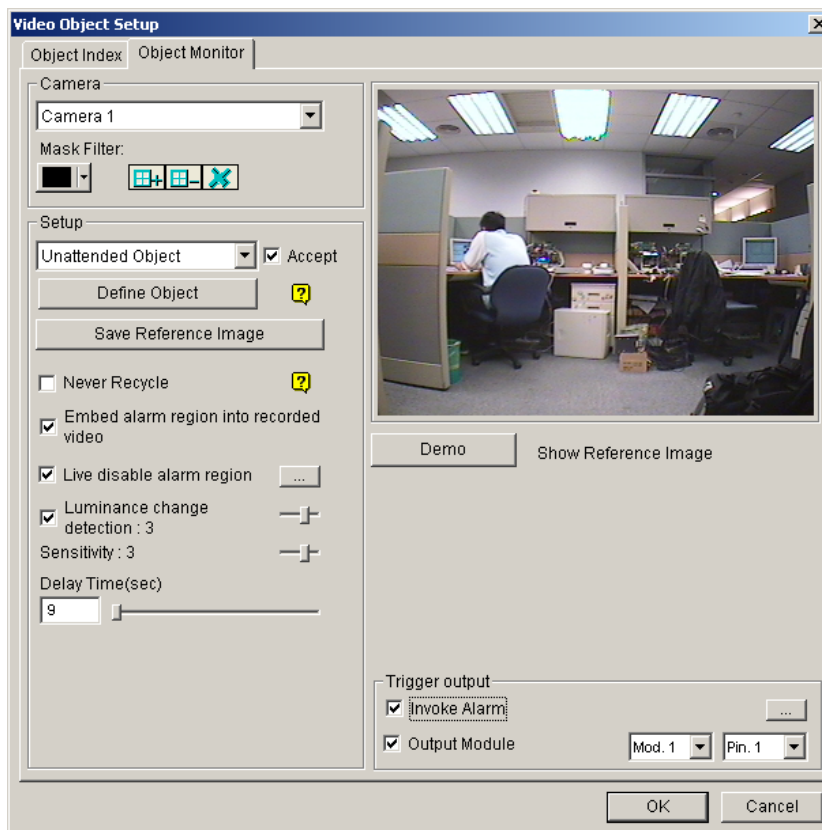

Figure 3-21 Object Monitor

5. In the Camera field, select a desired camera for setup.
6. Select **Unattended Object** from the drop-down list.

7. Click the **Accept** check box to make other options available.
8. Use the **Mask Filter** function to ignore any motion detection within a certain area if necessary.
9. Click the **Define Object** button.
10. Use the mouse to outline the max and min detection regions separately on the screen. Every time when finishing an outlining, you will be prompted to select **Maximum Size** or **Minimum Size**. See the illustration below.

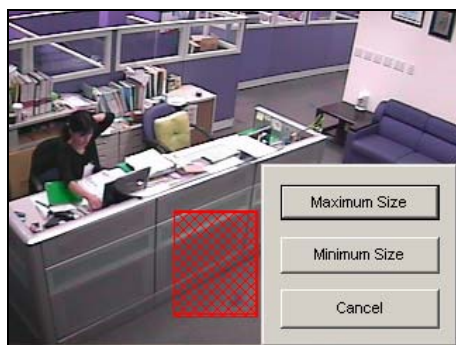

Figure 3-22 Defining the min. and max. detection size

11. Click the items of **Show Max** and **Show Min** in the lower of the window one by one to check your defined sizes.
12. Click the **Done** button to finish the defining.
13. Click the **Save Reference Image** button to save the image as a reference view.
14. To set up other options, see *Other controls in the Video Object Setup window* in the section of *Detecting Missing Object* later in this chapter.
15. Click the **OK** button to apply the settings.
16. Start camera monitoring for the application.

When an unattended object appears and remains stationary for 9 seconds, its location will be highlighted in live video, the selected alarm and output will be activated, and the event will be recorded as **Unattended Object** in System Log for later retrieval.

Detecting Missing Objects

To detect any object missing from the camera view, follow the steps below:

1. Follow the Step 1 to 4 in the above *Detecting Unattended Objects* section to display the Video Object Setup dialog box (Figure 3-21).
2. In the Camera field, select a desired camera for configuration.
3. Select **Missing Object** from the drop-down list.
4. Check the **Accept** option to make other options available.
5. Click the **Define Object** button.
6. Use the mouse to outline regions on the object(s) you want to detect. It is recommended to outline several regions within the object(s) to increase detection sensitivity. Notice that the outlined regions should not be larger than the object(s). Every time when finishing an outlining, you will be prompted to select **Add Region**. See the illustration below.

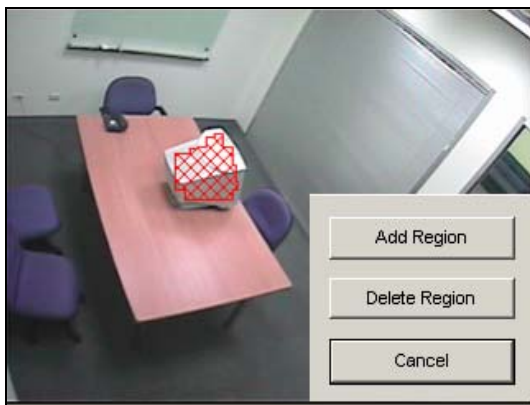

Figure 3-23 Outlining regions on objects

7. Click the **Done** button to finish the defining.
8. Click the **Save Reference Image** button to save the image as a reference view.
9. To set up other options, see *Other Controls in the Video Object Setup Window* below.
10. Click the **OK** button to apply the settings.
11. Start camera monitoring for the application.

When any object, which you have outlined the regions for, disappears from the camera view for 3 seconds, its location will be highlighted in live video, the selected alarm and output will be activated, and the event will be recorded as **Missing Object** in System Log for later retrieval.

Other Controls in the Video Object Setup Window:

- **Show Reference Image:** Click to view the saved reference image.
- **Never Recycle:** When the item is checked, the events of unattended and missing objects won't be recycled by the system.
- **Embed Alarm Region into Recorded Video:** This option will contain the flashing alert boxes in the recorded files so you can easily find out suspicious events during playback. Note that if you are used to searching suspicious events with Object Search, do not enable this option. These flashing boxes can cause false alarms.
- **Live Disable Alarm Region:** When an unattended or a missing object is detected, this option allows you to close the flashing alert box automatically or manually.

Click the [...] button beside to display the Object Index Live Viewer window (Figure 3-24). Select to close the flashing box automatically or manually. Under **Delay Time(s)**, specify the duration of an unattended or a missing object to invoke a warning message (Figure 3-25). The range of delay time is from 1 to 99999 seconds.

Closing the flashing box will disable object detection and alarm settings no matter automatically or manually. To reactive, please restart monitoring.

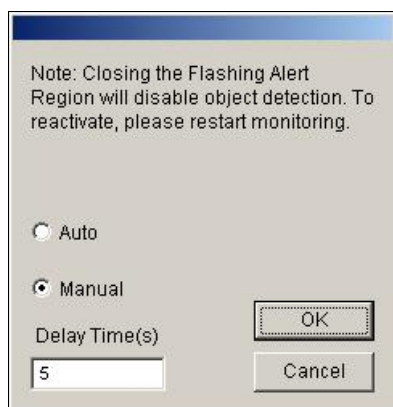

Figure 3-24

Figure 3-25

- **Luminance Change Detection:** This option may suspend object detection when the lighting condition is poor so as to avoid false detection. Use the slide bar to adjust the level of detection from 1 to 5. The higher the level is, the more sensitive the system is to luminance change. When luminance change reaches the level you set, the system will stop object detection.
- **Sensitivity:** Use the slide bar to increase or decrease detection sensitivity if necessary.

- **Delay Time:** This option allows you to specify the duration of an object missing or unattended to invoke the detection.

Unattended Object: The duration is from 3 to 1800 seconds, with 3 seconds as default.

For example, suppose you choose 12 seconds. When an unattended object appears in the camera view for 12 seconds, its location will be highlighted.

Missing Object: The duration is from 3 to 1800 seconds, with 3 seconds as default. For example, suppose you choose 9 seconds. When a defined object disappears from the camera view for 9 seconds, its location will be highlighted.

- **Invoke Alarm:** Enables the computer alarm when any unattended and/or missing objects are detected. Click the [...] button next to the item to assign a .wav sound file.
- **Output Module:** Activates the output device when any unattended and/or missing object is detected. Click the [...] button next to the item to assign an installed output module and a pin number.
- **Demo:** Click to see the demonstration from actual DVR applications.

Privacy Mask Protection

The Privacy Mask can block out sensitive areas from view, covering the areas with black boxes in both live view and recorded clips. This feature is ideal for locations with displays, keyboard sequences (e.g. passwords), and for anywhere else you don't want sensitive information visible.

You can also choose to retrieve the block-out areas during playback. The retrievable areas will be protected by password.

Setting Up a Privacy Mask

1. Click the **Configure** button (No. 14, Figure 1-2), point to **Video Analysis**, and then select **Privacy Mask Setting**. The Privacy Mask Setup dialog box appears.
2. Select the desired cameras for setup, and then click the **Configure** tab. This dialog box appears.

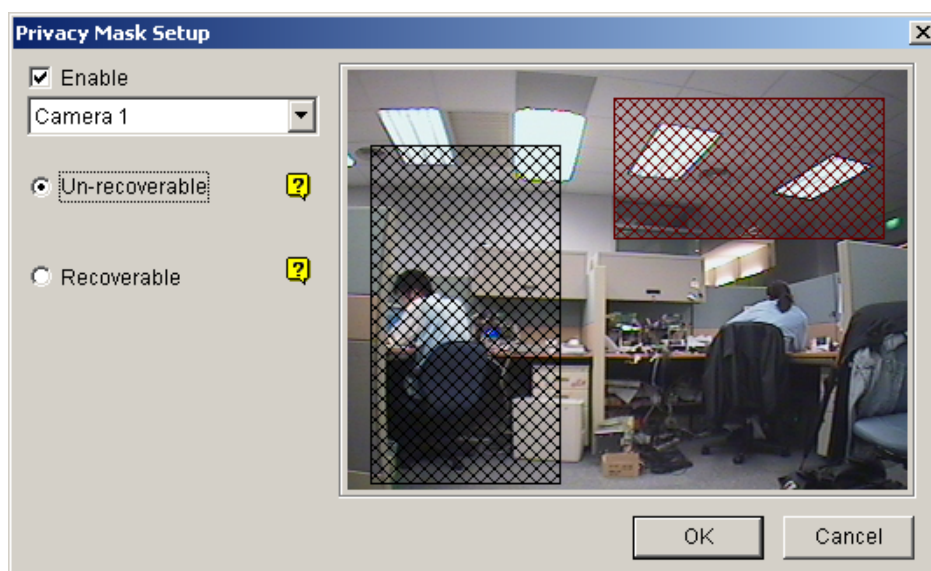

Figure 3-26 Privacy Mask Setup

3. Select a camera from the drop-down list, and select **Enable**.
4. Select Un-recoverable and/or Recoverable.
 - **Un-recoverable:** You cannot retrieve the block-out area(s) in the recorded clips.
 - **Recoverable:** The block-out area(s) is retrievable with password protection.
5. Drag the area(s) where you want to block out on the image. You will be prompted to click **Add** to save the setting. The Un-recoverable region is marked in black, while the recoverable region is shown in red.
6. Click **OK** to save the settings.

Granting Access Privileges to Recoverable Areas

The user must be granted access privileges to see the block-out areas when launching ViewLog for playback.

1. Click the **Configure** button (No. 14, Figure 1-2), point to **General Setting**, select **Password Setup**, and select **Local Account Edit**. The Password Setup dialog box appears.
2. Select one account, click the **Privacy Mask** tab, and check **Restore Recoverable Video** to grant the privilege.

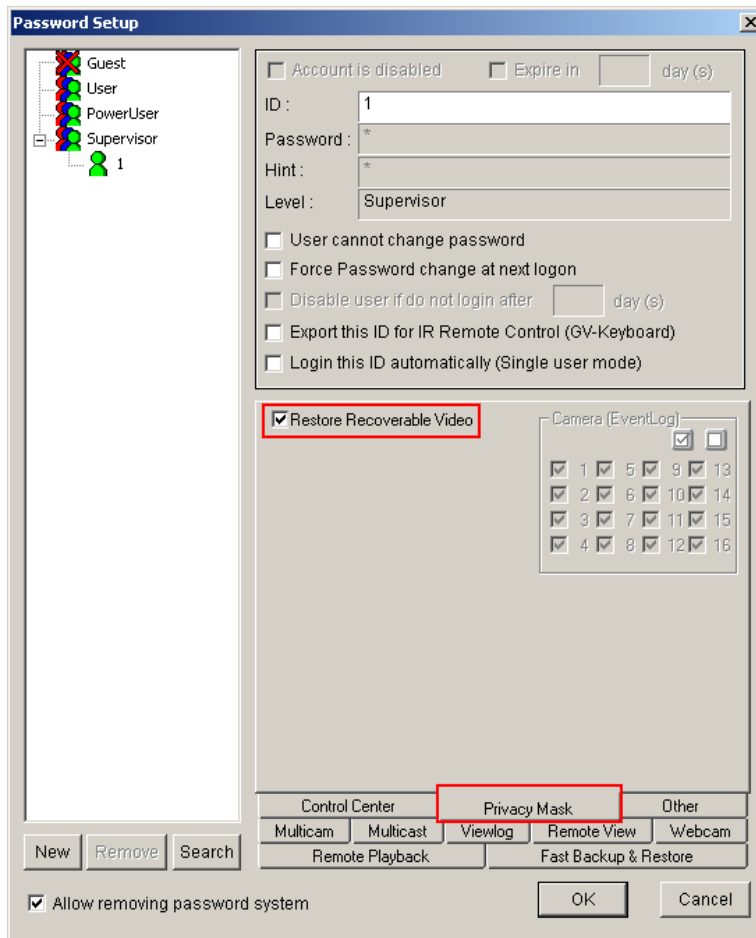

Figure 3-27

Note: If you open the event files (*.avi) directly from local disks, the valid ID and password are also required to access the block-out areas. For more information on retrieving the block-out areas in the exported files, see *Exporting Privacy Mask* in Chapter 4.

Scene Change Detection

The Scene Change Detection can detect when a camera has been tampered physically. This feature can generate an alert whenever someone or something has covered the lens of the camera, or when the camera has been moved, or when it is out of focus.

1. Click the **Configure** button (No. 14, Figure 1-2), point to **Video Analysis**, and then select **Scene Change Detection Setting**. The Scene Change Detection Setup dialog box appears.
2. Select the desired cameras to be configured, and then click the **Configure** tab. This dialog box appears.

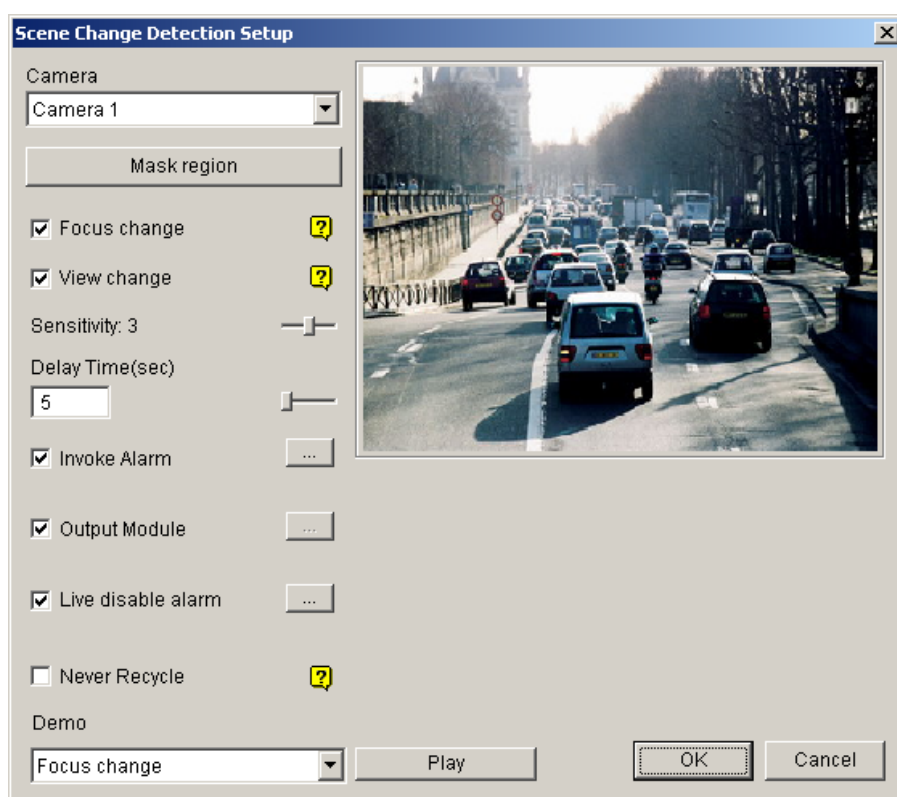

Figure 3-28 Scene Change Detection Setup

- **Camera:** Select the camera to be configured.
- **Mask region:** Masks off the areas where motion will be ignored.
- **Focus change:** Generates an alert when the camera is out of focus.
- **View change:** Generates an alert when the camera has been moved, or the lens of the camera has been covered.
- **Sensitivity:** Adjusts detection sensitivity. The default value is 3.
- **Delay Time(s):** Sets the duration of a scene change before an alarm condition is triggered.
- **Invoke Alarm:** Activates the computer alarm when a scene change is detected. Click the [...] button beside to assign a .wav sound file.

- **Output Module:** Activates the output device when a scene change is detected. Click the [...] button beside to assign the output module and pin number.
- **Live disable alarm:** Choose whether to invoke the warning message when a scene change is detected. Click the [...] button beside to display Figure 3-29.

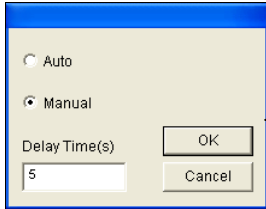

Figure 3-29

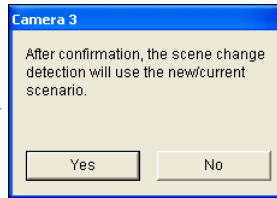

Figure 3-30

Select **Auto** to close the warning message (Figure 3-30) automatically or select **Manual** to close it manually. Under **Delay Time(s)**, you can define the duration of a scene change to invoke the message. The range of delay time is from 1 to 99999 seconds.

- **Never Recycle:** When the item is checked, the event files of scene changes will not be recycled by the system.
- **Demo:** See three examples of Focus Change and View Change. Click the **Play** button to see the demonstration.

When a scene change is detected, a warning message will appear on live video (if **Live Disable Alarm** is enabled), the selected alarm or output will be activated, and the event will be recorded as **Scene Change** in System Log for later retrieval.

Panorama View

Spliced from multiple camera images, a panorama view provides a continuous scene for live monitoring.

Each camera selected for the panorama view will keep the recording in original format. Up to 4 sets of panorama views can be created.

Note: This function is only available when an AVP dongle is used.

To access this feature, click the **Configure** button (No. 14, Figure 1-2), point to **Advanced Video Analysis**, select **Panorama Setting**, select the desired cameras on be configured, and then click the **Configure** button. This dialog box appears.

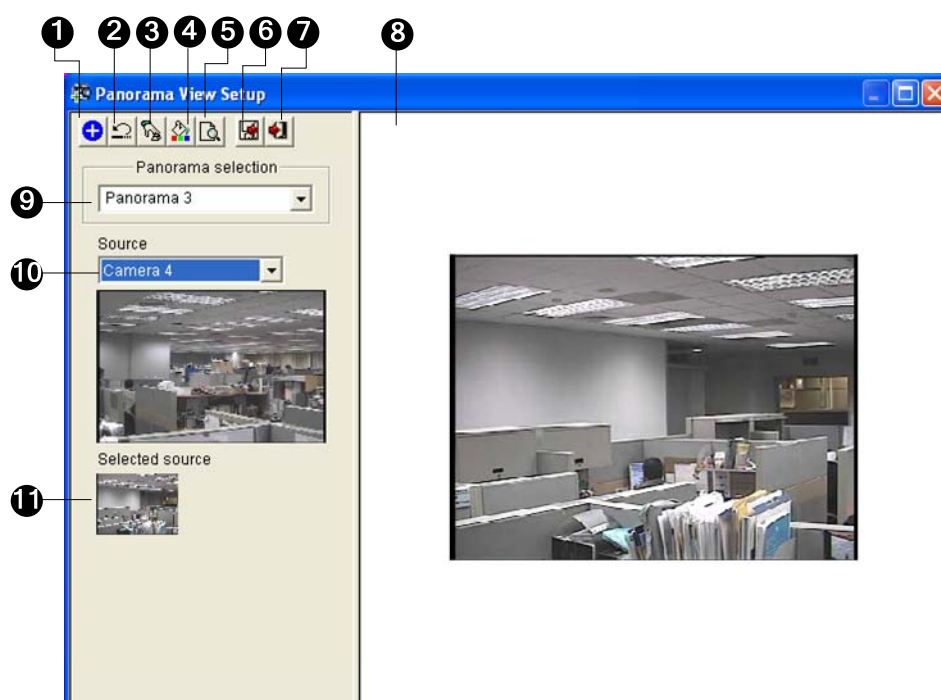

Figure 3-31

The controls on the Panorama View Setup dialog box:

No.	Name	Description
1	Add	Adds an image for automatic splicing.
2	Undo	Cancels the settings.
3	Manual Setting	Manually splices the images together.
4	Blending	Makes the spliced images seamless.
5	Demo	Displays the setup procedure.
6	Save Before Exit	Saves the created panorama view and closes the dialog box.
7	Exit	Closes the dialog box.
8	Preview Window	Displays the selected source image or the spliced images.
9	Panorama Selection	Selects the panorama set for the images to be spliced together. Clicks again to rename the panorama set.
10	Source	Selects the source image to be spliced.
11	Selected Source	Displays the selected image.

Creating a Panorama View

To stitch images from different cameras together, follow these steps:

1. Select one panorama set (No. 9, Figure 3-31) from the drop-down list. If you want to rename the selected panorama set, type the name in the field.
2. Select one camera from the Source drop-down list (No. 10, Figure 3-31) and then click **Manual Setting** (No.3, Figure 3-31). This dialog box appears.

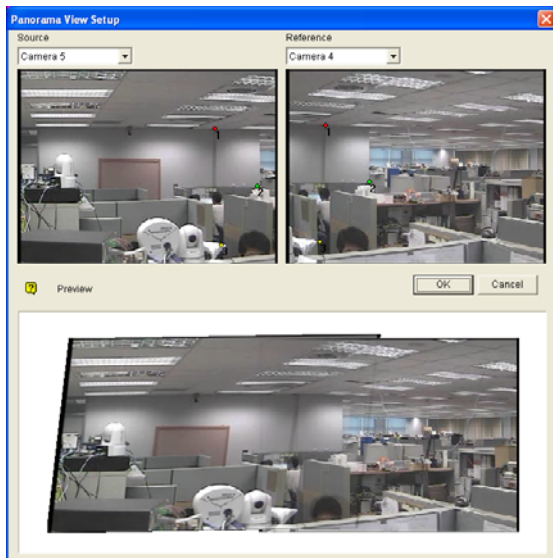

Figure 3-32

3. From the Reference drop-down list, select one camera as the Reference image. At this step, the camera you selected at Step 2 will be the only Reference image.
4. From the Source drop-down list, select one camera as the Source image to be stitched with the selected Reference image.
5. To stitch the two images together, click on a significant point in the Reference image and then look for the same point in the Source image. A dialog box of point selection will prompt you to confirm. You need to set up 3 points for stitching.

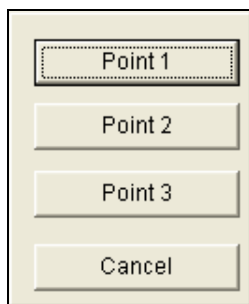

Figure 3-33

Note: For the best result, position the points in the overlapping areas on both images. Avoid placing the points in a cluster or lining them up straight.

6. The resulting image is displayed in the Preview window. If satisfied with the result, click **OK** to exit the setup dialog box. If not, re-enter the 3 points for stitching.
7. If you want to stitch a third image or more, click **Manual Setting** and repeat Steps 3 to 5 multiple times.
8. When you finish stitching images, click the **Save Before Exit** button (No.6, Figure 3-31) to save the created panorama view before exiting the Panorama View Setup dialog box.

Note: The resolution of the images to be stitched will be reduced to 320 x 240. A panorama view has a resolution limit of 1920 x 1080. Once the limit is reached, you cannot stitch more images to the created panorama view.

Accessing a Panorama View

Click the **ViewLog** button (No.13, Figure 1-2), point to **Live Panorama View**, and select the desired panorama set from the list. This window appears.

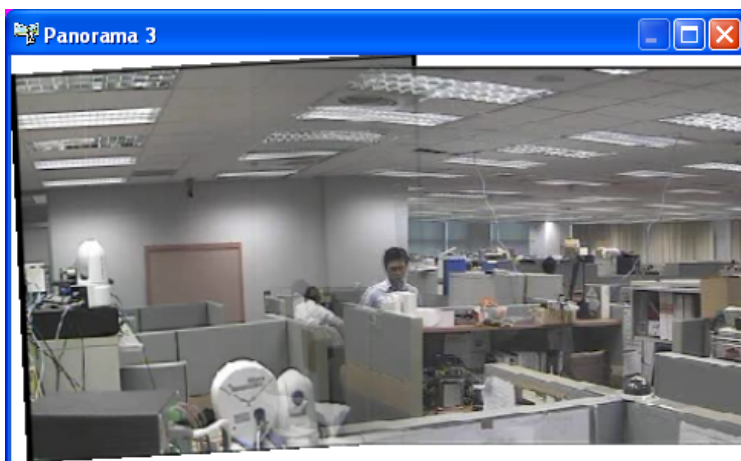

Figure 3-34

Panorama View Controls

Right-click the panorama view to have these options:

- **Snapshot:** Save the current panorama view as an image file.
- **Blending:** Make the two images smoothly blended together. If this is not set, there can be harsh edges in the panorama.
- **Refresh Rate:** When the panorama view is enabled, the system load will increase. Change the refresh rate for the panorama images to optimize system performance. The refresh rate is from **Speed 1 (Slow)** to **Speed 5 (Fast)**.

Defogging Live Videos

Smoky environments and bad weather, such as rain, snow or fog, all affect image quality and reduce scene visibility. This feature helps to enhance image quality for viewing.

Note:

1. This function is only available when an AVP dongle is used.
 2. This function takes high CPU and memory usage. Make sure at least 1 GB of RAM is installed on your system.
-

1. Click the **Configure** button (No. 14, Figure 1-2), point to **Advanced Video Analysis**, select **Defog Setting**, select up to 4 cameras to be configured, and then click the **Configure** button. This dialog box appears.

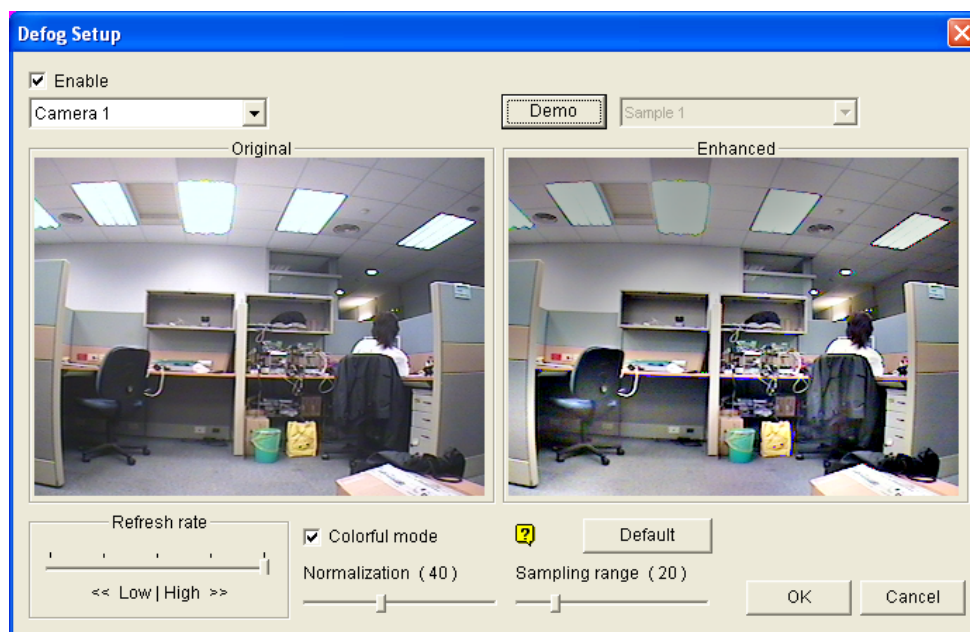

Figure 3-35

2. Use the drop-down list to select one camera, and check the **Enable** option.
3. Move the slide bar of **Sampling range (20)** to decrease the fogginess of the image.
4. Check the **Colorful mode** option, and move the slide bar of **Normalization (40)** to adjust the image color.
5. When the image enhancement is enabled, the system load will increase. Adjust the **Refresh rate** by moving the slide bar to optimize system performance.
6. If you want to view the demonstration of this function, click the **Demo** button.

Video Stabilization

Images from a shaky camera are jittery or blurry. This feature helps to reduce camera shake, leaving you with clear and steady images.

Note:

1. This function is only available when an AVP dongle is used.
 2. This function takes high CPU and memory usage. Make sure at least 1 GB of RAM is installed on your system.
-

1. Click the **Configure** button (No. 14, Figure 1-2), point to **Advanced Video Analysis**, select **Stabilizer Setting**, select up to 4 cameras to be configured, and then click the **Configure** button. This dialog box appears.

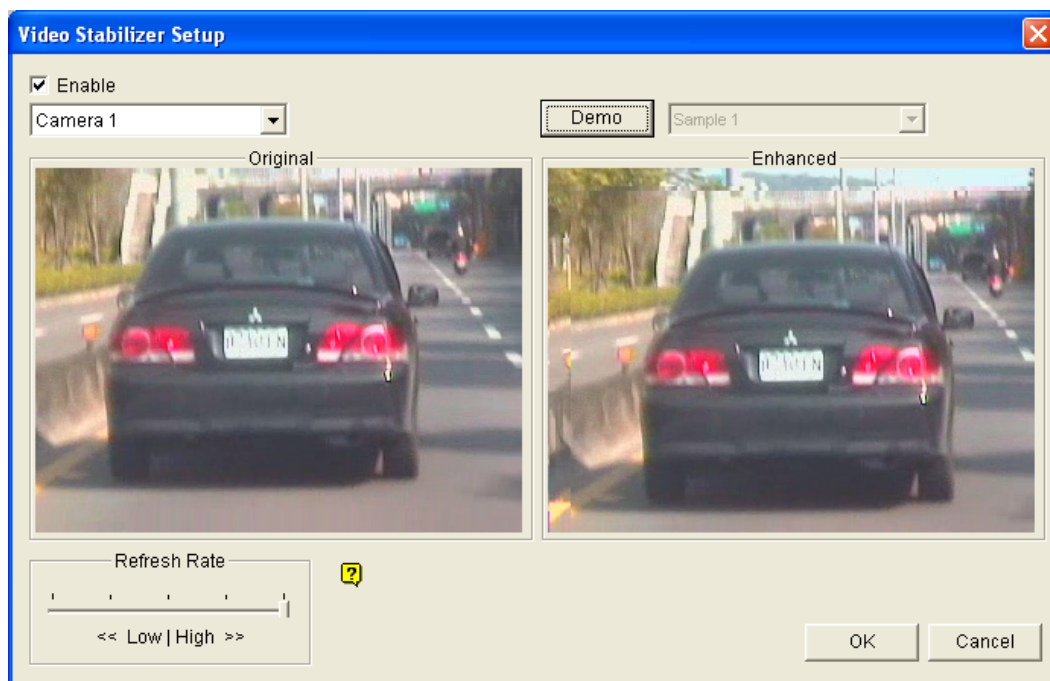

Figure 3-36

2. Use the drop-down list to select one camera, and check the **Enable** option.
3. When the image enhancement is enabled, the system load will increase. Adjust the **Refresh rate** by moving the slide bar to optimize system performance.
4. If you want to view the demonstration of this function, click the **Demo** button.

Crowd Detection

Crowd detection is used to generate an alert when a crowd of people gathers in a specified area and exceeds the defined threshold.

Note: This function is only available when an AVP dongle is used. Up to 16 cameras can be configured for this application.

1. On the main screen, click the **Configure** button (No. 14, Figure 1-2), click **Advanced Video Analysis**, and select **Crowd Detection Setting**.
2. Select the desired camera(s) to be configured, and click **Configure**. This dialog box appears.

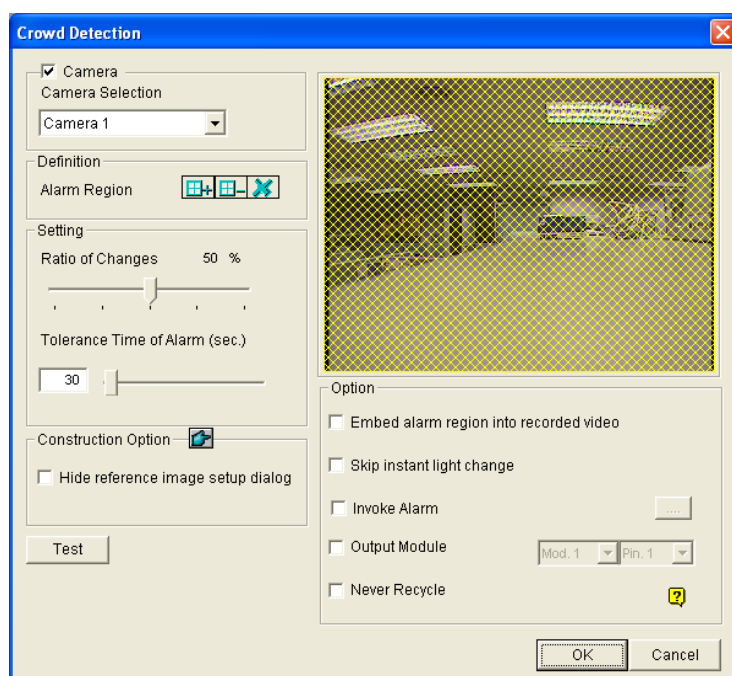

Figure 3-37

3. Select a camera from the Camera Selection drop-down list.
4. By default the whole camera view is set to be the alarm region. Click the  button to clear the default setting. Click the  button to freely draw the alarm region. To cancel the previously drawn area, click the  button.
5. Select **Ratio of Changes** in the defined alarm region to activate the alarm. The smaller the ratio of changes, the more sensitive the system is for changes in the camera view.
6. Specify **Tolerance Time of Alarm** in seconds that allows a crowd to stay before an alarm condition is activated.

7. Every time when the system detects changes in the background image, you will be prompted for alert. If you want to close the prompt, select **Hide Reference Image Setup Dialog**.
8. In the Options section, configure these settings:
 - **Embed Alarm Region into Recorded Video:** This option will contain the flashing alert boxes in the recorded files so that you can easily spot suspicious events during playback. Note that if you are used to searching suspicious events with **Object Search**, do not enable this option. These flashing boxes can cause false alarms.
 - **Skip Instant Light Change:** Select this option if your scene has the condition of sudden light changes.
 - **Invoke Alarm:** Enables the computer alarm when an assemblage is detected. Click the [...] button next to the option to assign a .wav sound file.
 - **Output Module:** Activates the output device when an assemblage is detected. Click the [...] button next to the option to assign an installed output module and a pin number.
 - **Never Recycle:** Enables the system not to recycle the event files of crowd detection.
9. You can click **Test** to test your settings. If an assemblage cannot be detected, decrease **Ratio of Changes** to increase the system sensitivity for detection.
10. Click **OK** to apply the settings, and start monitoring to run the application.

When a crowd of people gathers in the alarm region for the specified time, its location will be highlighted on live video, the selected alarm or output will be activated, and the event will be recorded as **Crowd Detection** in System Log for later retrieval.

Note:

For the **Skip Instant Light Change** option:

1. When it is selected, you may be subject to the risk that the system will not generate an alert whenever the lens of the camera is covered by malice.
 2. If the infrared camera is in use, it is not recommended to select this option.
-

Advanced Scene Change Detection

Compared to Scene Change Detection that can only be applied in the indoor, the advanced version of Scene Change Detection can be applied in the outdoor scenes with sudden light changes, thus avoiding false alarms. The Advanced Scene Change Detection detects and prevents any changes of scene, viewing angle or focus clearness made by malice.

Note:

1. This function is only available when an AVP dongle is used. Up to 16 cameras can be configured for this application.
 2. It is highly recommended not to use Advanced Scene Change Detection and Scene Change Detection together.
-

1. On the main screen, click the **Configure** button, click **Advanced Video Analysis**, and select **Advanced Scene Change Detection Setting**.
2. Select the desired camera(s) to be configured, and click **Configure**. This dialog box appears.

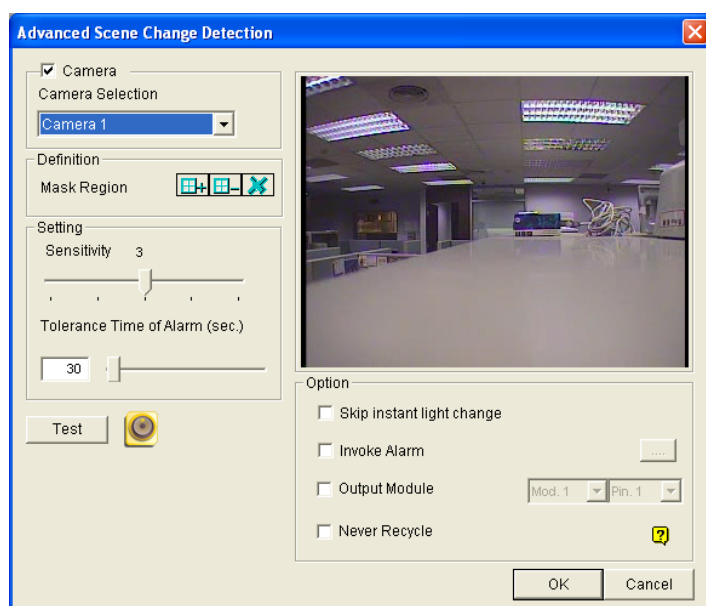

Figure 3-38

3. Select a camera from the Camera Selection drop-down list, and configure these settings:
 - **Mask Region:** If necessary, mask off the area on the camera view where motion will be ignored.
 - **Sensitivity:** Adjusts detection sensitivity. The higher the value, the more sensitive the system is for changes in the camera view.

- **Tolerance Time of Alarm:** Sets the duration of scene change before an alarm condition is activated.
 - **Skip Instant Light Change:** Select this option if your scene has the condition of sudden light changes. See the **Note** in *Crowd Detection*.
 - **Invoke Alarm:** Enables the computer alarm when the scene change is detected. Click the [...] button next to the option to assign a .wav sound file.
 - **Output Module:** Activates the output device when the scene change is detected. Click the [...] button next to the option to assign an installed output module and a pin number.
 - **Never Recycle:** Enables the system not to recycle the event files of scene change.
4. You can click **Test** to test your settings. If the scene change cannot be detected, increase **Sensitivity** value to increase system sensitivity to changes in the camera view.
 5. Click **OK** to apply the settings, and start monitoring to run the application.

When a scene change is detected in the camera view for the specified time, its location will be highlighted in live video, the selected alarm or output will be activated, and the event will be recorded as **Advanced Scene Change** in System Log for later retrieval.

Advanced Unattended Object Detection

Compared to Unattended Object Detection that can only be applied in the indoor, the advanced version of Unattended Object Detection can be applied in the outdoor scenes with sudden light changes, thus avoiding false alarms. The Advanced Unattended Object Detection can generate an alert when any unattended object stays within the camera view.

Note:

1. This function is only available when an AVP dongle is used. Up to 16 cameras can be configured for this application.
 2. It is highly recommended not to use Advanced Unattended Object Detection and Unattended Object Detection together.
-
1. On the main screen, click the **Configure** button (No. 14, Figure 1-2), click **Advanced Video Analysis**, and select **Advanced Unattended Object Detection Setting**.
 2. Select the desired camera(s) to be configured, and click **Configure**. This dialog box appears.

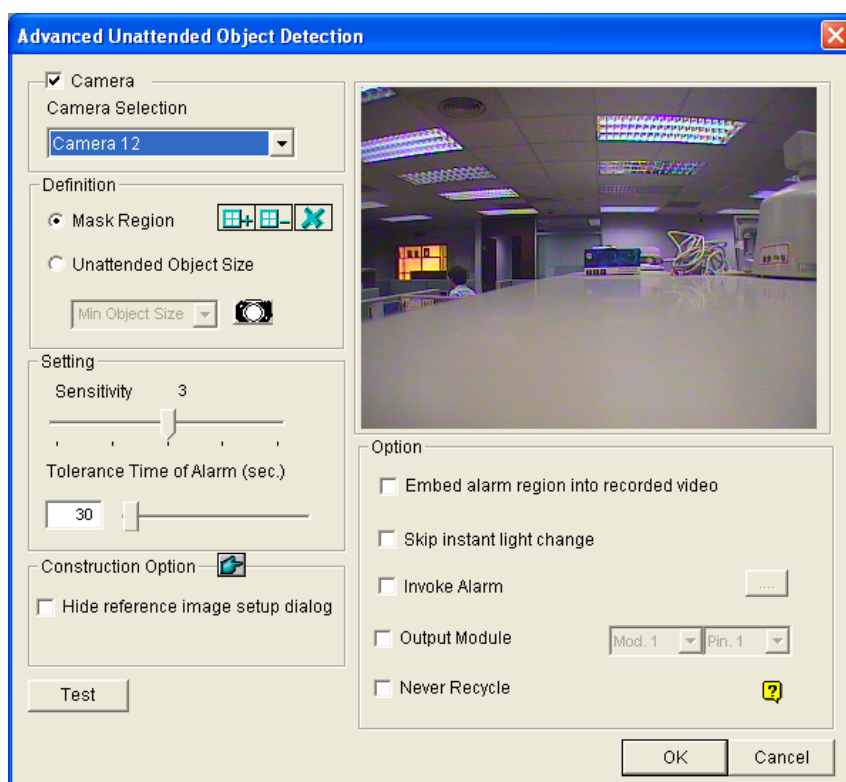

Figure 3-39

3. Select a camera from the Camera Selection drop-down list.

4. If necessary, use the **Mask Region** function to mask off the area on the camera view where motion will be ignored.
5. Select **Unattended Object Size**, and click the Camera icon to freeze the camera view.
6. Outline **Min Object Size** on the camera view, and select **Max Object Size** from the drop-down list and outline it on the camera view.
7. Select **Sensitivity**. The higher the value, the more sensitive the system is for changes in the camera view.
8. Specify **Tolerance Time of Alarm** in seconds that allows any unattended object to stay before an alarm condition is activated.
9. Every time when the system detects changes in the background image, you will be prompted for alert. If you want to close the prompt, select **Hide Reference Image Setup Dialog**.
10. In the Options section, configure these settings:
 - **Embed Alarm Region into Recorded Video:** This option will contain the flashing alert boxes in the recorded files so that you can easily spot suspicious events during playback. Note that if you are used to searching suspicious events with **Object Search**, do not enable this option. These flashing boxes can cause false alarms.
 - **Skip Instant Light Change:** Select this option if your scene has the condition of sudden light changes. See the **Note** in *Crowd Detection*.
 - **Invoke Alarm:** Enables the computer alarm when an unattended object is detected. Click the [...] button next to the option to assign a .wav sound file.
 - **Output Module:** Activates the output device when an unattended object is detected. Click the [...] button next to the option to assign an installed output module and a pin number.
 - **Never Recycle:** Enables the system not to recycle the event files of unattend object detection.
11. You can click **Test** to test your settings. If the unattended object cannot be detected, increase **Sensitivity** value to increase system sensitivity to changes in the camera view.
12. Click **OK** to apply the settings, and start monitoring to run the application.

When any unattended object is detected in the camera view for the specified time, its location will be highlighted in live video, the selected alarm or output will be activated, and the event will be recorded as **Advanced Unattended Object** in System Log for later retrieval.

Advanced Missing Object Detection

Compared to Missing Object Detection that can only be applied in the indoor, the advanced version of Missing Object Detection can be applied in the outdoor scenes with sudden light changes, thus avoiding false alarms. The Advanced Missing Object Detection can generate an alert when any object disappears from the camera view.

Note:

1. This function is only available when an AVP dongle is used. Up to 16 cameras can be configured for this application.
 2. It is highly recommended not to use Advanced Missing Object Detection and Missing Object Detection together.
-

1. On the main screen, click the **Configure** button (No. 14, Figure 1-2), click **Advanced Video Analysis**, and select **Advanced Missing Object Detection Setting**.
2. Select the desired camera(s) to be configured, and click **Configure**. This dialog box appears.

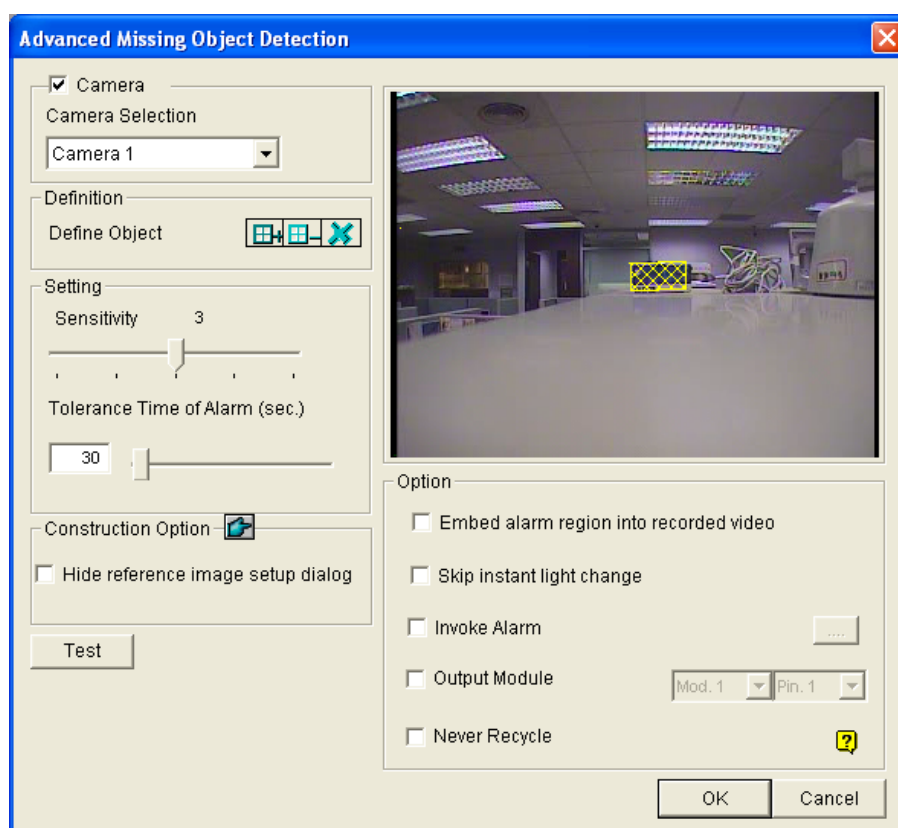

Figure 3-40

3. Select a camera from the Camera Selection drop-down list.

4. Click the  button to outline the regions on the objects you want to detect. To cancel the previously drawn area, click the  button.
5. Select **Sensitivity**. The higher the value, the more sensitive the system is for changes in the camera view.
6. Specify **Tolerance Time of Alarm** in seconds that allows any object missing before an alarm condition is activated.
7. Every time when the system detects changes in the background image, you will be prompted for alert. If you want to close the prompt, select **Hide Reference Image Setup Dialog**.
8. In the Options section, configure these settings:
 - **Embed Alarm Region into Recorded Video:** This option will contain the flashing alert boxes in the recorded files so that you can easily spot suspicious events during playback. Note that if you are used to searching suspicious events with **Object Search**, do not enable this option. These flashing boxes can cause false alarms.
 - **Skip Instant Light Change:** Select this option if your scene has the condition of sudden light changes. See the **Note** in *Crowd Detection*.
 - **Invoke Alarm:** Enables the computer alarm when an object is detected to be missing. Click the [...] button next to the option to assign a .wav sound file.
 - **Output Module:** Activates the output device when an object is detected to be missing. Click the [...] button next to the option to assign an installed output module and a pin number.
 - **Never Recycle:** Enables the system not to recycle the event files of missing object detection.
9. You can click **Test** to test your settings. If the missing object cannot be detected, increase **Sensitivity** value to increase system sensitivity to changes in the camera view.
10. Click **OK** to apply the settings, and start monitoring to run the application.

When any object, which you have outlined the regions for, disappears from the camera view for the specified time, its location will be highlighted in live video, the selected alarm or output will be activated, and the event will be recorded as **Advanced Missing Object** in System Log for later retrieval.

Specifications

Feature	Notes
Panorama View	<ul style="list-style-type: none"> ● AVP Dongle required ● 1 GB of RAM minimum required ● Maximum of 16 channels ● 4 sets of panorama view for live view monitoring
Defogging	<ul style="list-style-type: none"> ● AVP Dongle required ● 9 MB of RAM minimum required for each channel ● Maximum of 4 channels
Stabilizer	<ul style="list-style-type: none"> ● AVP Dongle required ● 6 MB of RAM minimum required for each channel ● Maximum of 4 channels
Crowd Detection	<ul style="list-style-type: none"> ● AVP Dongle required ● Maximum of 16 channels
Advanced Scene Change Detection / Advanced Unattended Object Detection / Advanced Missing Object Detection	<ul style="list-style-type: none"> ● AVP Dongle required ● Maximum of 16 channels
Scene Change Detection	<ul style="list-style-type: none"> ● 3 MB of RAM minimum required for each channel
Object Counting	<ul style="list-style-type: none"> ● 7 fps and 9 MB of RAM minimum required for each channel ● Maximum of 16 channels ● 512 MB of RAM and Pentium 4 Dual Core 2.13 GHz of CPU required for 8 or more cameras
Privacy Mask	<ul style="list-style-type: none"> ● 3 MB of RAM minimum required for each channel ● Maximum of 250 detection boxes can be set ● The overall size of detection boxes cannot exceed 102400 bytes.
Object Index / Object Monitor / Face Detection /	<ul style="list-style-type: none"> ● 7 fps and 14 MB of RAM minimum required for each channel ● Maximum of 16 channels

Specifications are subject to change without notice.

Note: To use two or more of the following functions simultaneously, at least 2 GB of RAM is required:
Advanced Video Analysis, Video Analysis, IP Camera and Pre-Record by Memory.

Chapter 4

Playing Back Video Files	140
Playing Back on ViewLog.....	141
Playback Screen Layout.....	144
Playback Control Buttons	145
A to B Playback Mode	145
Searching a Video Event	146
Merging and Exporting Video	149
Extracting Frames from a Video Event.....	152
Saving Images.....	153
Printing Images.....	154
Recycling Option for Video Files	155
Advanced Settings.....	156
Object Search	163
Advanced Log Browser	165
Filter Settings.....	167
Quick Search	169
Event Query Settings.....	170
Advanced Search Settings	171
Playing Back over Local Area Network (LAN)	172
Playing Back over Internet Using Remote ViewLog Service	174
Retrieving Recordings from one Host.....	174
Retrieving Recordings from Multiple Hosts	175
Managing Connection Status.....	176
Resuming Backup.....	176
Playing Back over Internet Using Remote Playback.....	177
Working with Remote Playback Server at the Server PC	177
Working with Remote Playback Client at the Client PC	180
GPS Tracks Playback.....	187
Touch Screen Support	189
Fast Key Reference	190
Specifications	190

Playing Back Video Files

Recorded files can be played back using different software applications offered by the system – ViewLog, Quick Search, Remote Playback System and Remote Playback System WebCam version. Following is a comparison table for these applications. This is not a complete comparison table, because many of these features are dealt with in details throughout the manual. However, this table may help you to decide which application to use under a given situation.

Application	Description
ViewLog	Plays back video files on the servers and computers within the LAN, as well as supporting the Backup function.
Quick Search	A more convenient tool that allows you to search video files recorded on motion, alarm, or POS events.
Remote Playback System	Plays back files through network connection. Offers most complete playback features among the five. This application is a management system itself. It can download and play back history video files from several servers over Internet. See <i>Playing Back over Internet Using Remote Playback</i> , later in this chapter.
Remote Playback System WebCam version	No additional software installation is necessary. Just play back by your web browser. See <i>Remote Playback on WebCam</i> in Chapter 8.

This chapter discusses ViewLog, Quick Search, and Remote Playback System in details.

Playing Back on ViewLog

The ViewLog would play back recorded video files without affecting recording. There are two ways to launch ViewLog:

- Start **Video Log** from the GV-folder (Windows Start menu/Programs)
- On the Main System, click the **ViewLog** button (No.13, Figure 1-2) and then select **Video/Audio Log**. Or press **[F10]** on the keyboard.

Figure 4-1 The ViewLog Window

By default when you open ViewLog, it will play the last event of camera number 1. Without further settings you could already play back the event by clicking the **Play** button on Playback Panel. Click the **View Mode** button (No. 6, Figure 4-1) to switch the current view mode to a multi-channel view. Use controls on Playback Panel to view the event in the way you want. Move the slider in Playback Meter (No. 11, Figure 4-1) forward and backward to navigate video frames.

To play back multiple events, keep pressing **[CTRL]** on the keyboard and highlight the desired events on the Video Event List (No. 4, Figure 4-1). Then click the **Play** button to play these events. To select events from different dates, click the date from the Date Tree (No. 3, Figure 4-1). Events of that date will be listed in the Video Event List.

Note: By default, the ViewLog is set to play back video “frame by frame without audio”. To change the playback method to real time with audio playback, find the “Real Time or Frame by Frame” button (No.19, Figure 4-1) on the Playback Control Panel.

- **Frame by Frame (without audio):** Plays back video frame by frame. This method delays

playback depending on bandwidth and computer performance, but all video frames are fully played back. When the view mode is set to be Panorama View, Quad View or MultiView, the default play mode is Frame by Frame.

- **Real time:** Plays back video on real time. This method saves waiting time for rendering, but drop frames to give the appearance of real-time playback. When the view mode is set to be Single, the default play mode is Real Time.

The controls in the ViewLog window:

No.	Name	Description
1	Camera Name	Indicates the given camera name.
2	Camera View	Displays the playback video.
3	Date Tree	Displays date folders.
4	Video Event List	Displays video events within a certain date folder.
5	Arrow Switch	Switches between video event list and multiple host connection list.
6	View Mode	Sets screen divisions: Single View, Panorama View, Quad View or Multi View. Single View also includes these options: Standard, Thumbnail, Mega Pixel (PIP) and Mega Pixel (PAP).
7	Camera Select	Sets a desired camera for display.
8	Advanced	Accesses the basic, advanced search, timeline search and reloads video event list.
9	Normal	Displays the date tree, video event list and multiple host connection list.
10	Function Panel	Provides various settings for ViewLog.
11	Slider	Moves the slider to rewind or forward the video during playback.
12	Audio Playback	Enables audio playback.
13	Playback Panel	Contains typical playback control buttons.
14	Function Icons	A highlighted icon indicates an enabled function. From left to right are the A to B Mode, auto playing of next events, the contrast and brightness function, the light enhancement and equalization function, the sharpness and smoothness function, the grayscale function, reconnection to Remote ViewLog, the defogging function and stabilizer function.
15	Playback Speed	Indicates the playback speed. x1 represents normal playback speed.
16	Time Display	Indicates the time of the playback video.
17	Date Display	Indicates the date of the playback video.
18	Exit	Closes or minimizes the ViewLog window.
19	A to B Mode	Plays repeatedly the set frames A to B.
20	Frame by Frame / Real Time	Plays back video frame by frame or on real time.

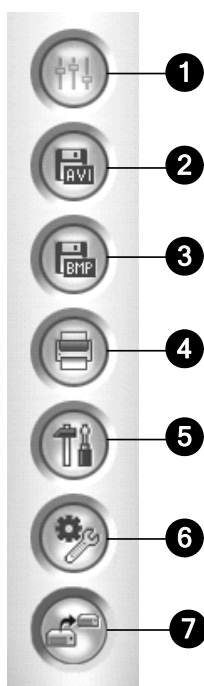

Figure 4-2 Function Panel

The controls in the Function Panel:

No.	Name	Description
1	Effects	Adds effects to the images. The effect options include: Sample, Contrast/Brightness, Light Enhancement, Equalization, Sharpen, Smooth, Grayscale, Undo to Prev. Action, Undo All Effects, Copy Image to Clipboard, Sample and Advanced Video Analysis.
2	Save As AVI	Save a video file as avi or exe format. See <i>Merging and Exporting Video</i> later in this chapter.
3	Save As Image	Save a video image as bmp, jpg, gif, png, or tif format. See <i>Saving Images</i> later in this chapter.
4	Print	Specifies various settings for printing.
5	Setting	Accesses system settings of ViewLog. See <i>Advanced Settings</i> later in this chapter.
6	Tools	Brings up these options: Object Search, Advanced Log Browser, Delete, Remote ViewLog Service, Remote Storage System, Address Book, Display GIS Window, Select Map API, and Tool Kit. See <i>Object Search, Advanced Log Browser, Playing Back Over Internet Using Remote ViewLog Service</i> later in this chapter.
7	Backup	Backs up video files. See <i>Backing Up and Deleting Files</i> in Chapter 5.

Playback Screen Layout

Click the **View Mode** button to select the following screen layouts:

- **Single View:** Includes four types of layouts:
 - Standard:** Displays one playback channel only.
 - Thumbnail:** Reviews images frame by frame in thumbnails. Only one camera at a time can be selected for this function.
 - Mega Pixel (PIP):** Crops a video to get a close-up view or zoom in on the video. For details, see *Picture-in-Picture View* in Chapter 1.
 - Mega Pixel (PAP):** Creates a split video effect with multiple close-up views on the image. For details, see *Picture-and-Picture View* in Chapter 1.
- **Panorama View:** Plays back in continuous scenes. For details, see *Panorama View* in Chapter 3. Note this function is only available when an appropriate USB dongle is used.
- **Quad View:** Plays back in a quad layout. For details, see *[Quad View]* in *Advanced Settings* later in this chapter.
- **Multi View:** Plays back up to 16 camera recordings. For details, see *[Multi View]* in *Advanced Settings* later in this chapter.

Click the **View Mode** button (No. 6, Figure 4-1) any time when you want to change the current view mode. The option of Thumbnail View is disabled while a video file is playing back. Wait until the video ends or click the **Pause** button to make the option available.

In a thumbnail view, a video file is divided into a set of frames. The frames are displayed in 25 playback windows, shown as follows. The key frame is in the center, with 12 video frames occurred before and after the key frame. This helps to locate required frames you may otherwise miss by other viewing methods.

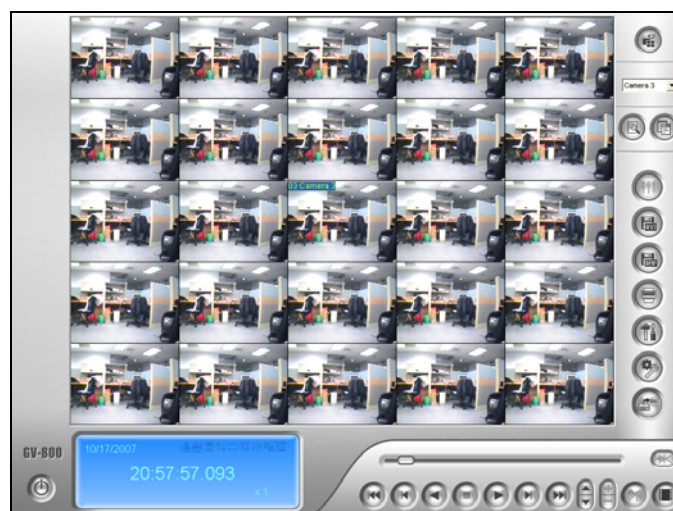

Figure 4-3

Playback Control Buttons

Video files may be played back with or without audio. To play back with audio, click the **Audio Playback** button, as shown below. (Please note not all GV cards support the audio function.)

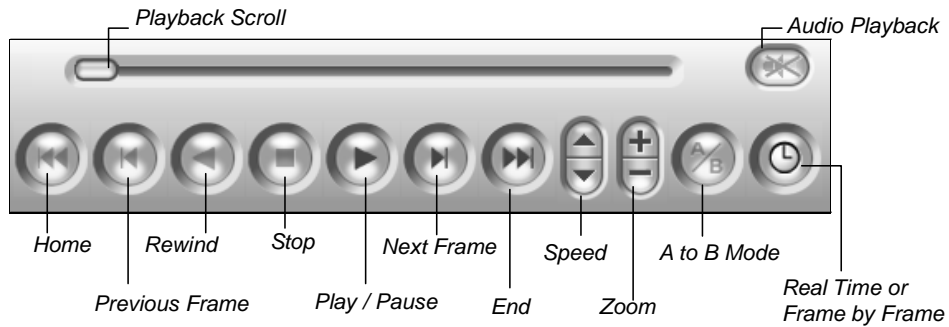

Figure 4-4

A to B Playback Mode

When playing video events, you can set a starting and an ending frame for auto-playing:

1. To set the starting frame A, click the **A to B Mode** button (Figure 4-4). The message *A to B Mode (Set A)* appears on the screen.
2. To set the ending frame B, click the **A to B Mode** button. The message *A to B Mode (Set B)* appears on the screen.

ViewLog will start playing the set frames A to B repeatedly. To stop the playing, click the **A to B Mode** button; the message *A to B Mode (Cancelled)* will appear.

Searching a Video Event

ViewLog offers three search methods: Basic Search, Advanced Search and Timeline Search. The three methods allow you to locate a video event recorded by a specific camera and during a specific time period.

Basic Search

1. Click the **Advanced** button (No. 8, Figure 4-1) and select **Basic Search**. This dialog box appears. Alternatively, press **[CTRL] + [F8]** on the keyboard to call it up.

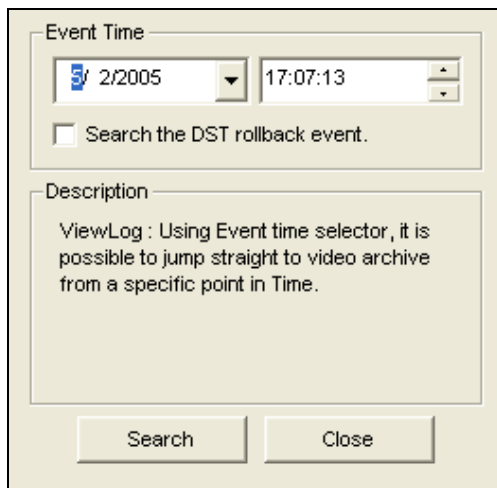

Figure 4-5

2. If you want to search the video events recorded during the Daylight Saving Time period, select **Search the DST rollback event**.
3. Specify a desired date and time.
4. Click the **Search** button for the search. If the specified time can't be found, a prompt will appear for you to select a next or previous video event available.

Advanced Search

1. Click the **Advanced** button (No. 8, Figure 4-1) and select **Advanced Search**. This dialog box appears. Alternatively, press **[F8]** on the keyboard to call it up.

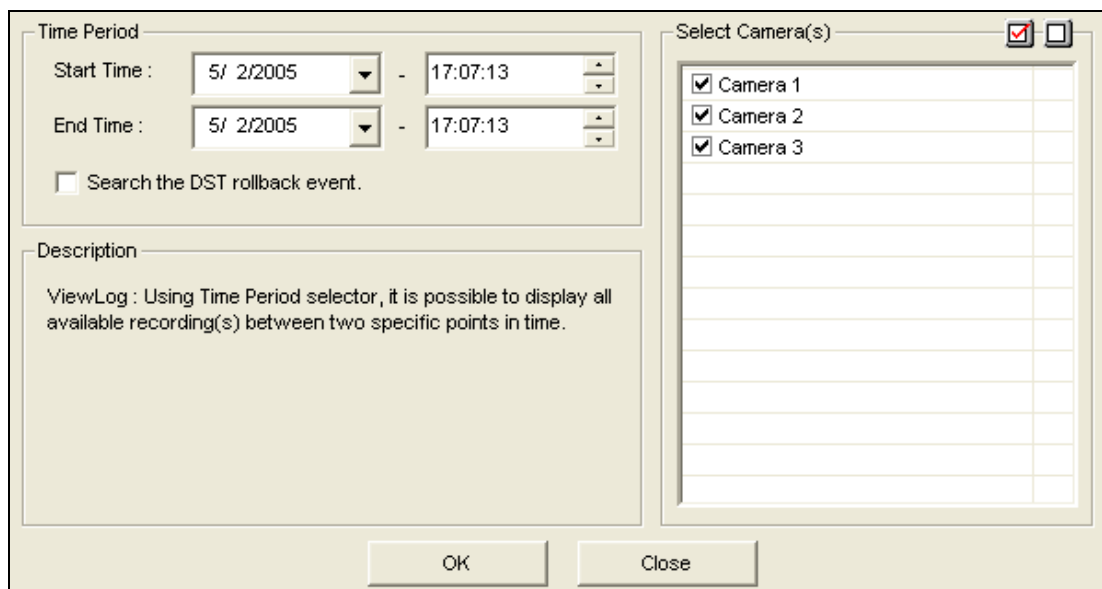

Figure 4-6

2. If you want to search the video events recorded during the Daylight Saving Time period, select **Search the DST rollback event**.
3. Specify the desired date, time period, and cameras for search.
4. Click **OK** to start searching.
5. In the Video Event list, the events matching the search criteria will be highlighted in gray color. Click the **Play** button to play back the highlighted events.

Timeline Search

In addition to Date Tree, the system provides you another graphical search method called “Timeline” to locate the desired video events within a set period of time.

1. Select the desired view mode for playback by clicking the **View Mode** button (No. 6, Figure 4-1).
2. Click the **Advanced** button (No. 8, Figure 4-1), and select **Timeline Search**. This window appears.

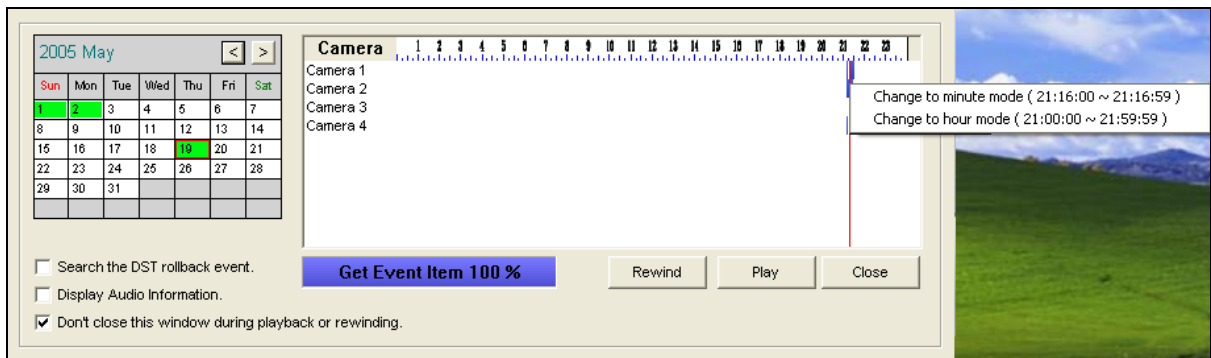

Figure 4-7

3. If you want to search the video events recorded during the Daylight Saving Time period, select **Search the DST rollback event**.
4. Select a date from the calendar.
 - The date with recorded events is displayed in GREEN color.
 - On the right panel, the BLUE blocks indicate which camera has recorded events on the selected date and at which hour.
5. Click on the desired camera.
6. Move the mouse pointer on the desired BLUE block of that camera, and right-click it to have the sub Timelines of hour mode and minute mode. Three types of timeline2 modes are available:
 - **Change to day mode:** The default mode displaying at which hour the events have been recorded.
 - **Change to hour mode:** Opens the sub Timeline displaying at which minute the events have been recorded.
 - **Change to minute mode:** Opens the sub Timeline displaying at which second the events have been recorded.
7. Click on the BLUE block of the desired time, and then click **Play** or **Rewind** for playback. If you do not want to close the Timeline Search window during playback or rewinding, select the **Don't close this window during playback or rewinding** option.

Merging and Exporting Video

You can merge several video files into a single file, and export it in AVI format. You can also choose to export the file in EXE format which allows you to play video with any multimedia player.

Note: The maximum size of the merged file is 2 GB for FAT32 and 4 GB for NTFS. If the merged file is over the limit, it will be split up into another file.

1. From the Video Event list (No. 4, Figure 4-1), select one event or several events by using **Ctrl + left click**.
2. Select the screen division from the View Mode button (No. 6, Figure 4-1).
3. Click the **Save As AVI** button (No. 2, Figure 4-2). This dialog box appears. Alternatively, press **[S]** on the keyboard to call it up.

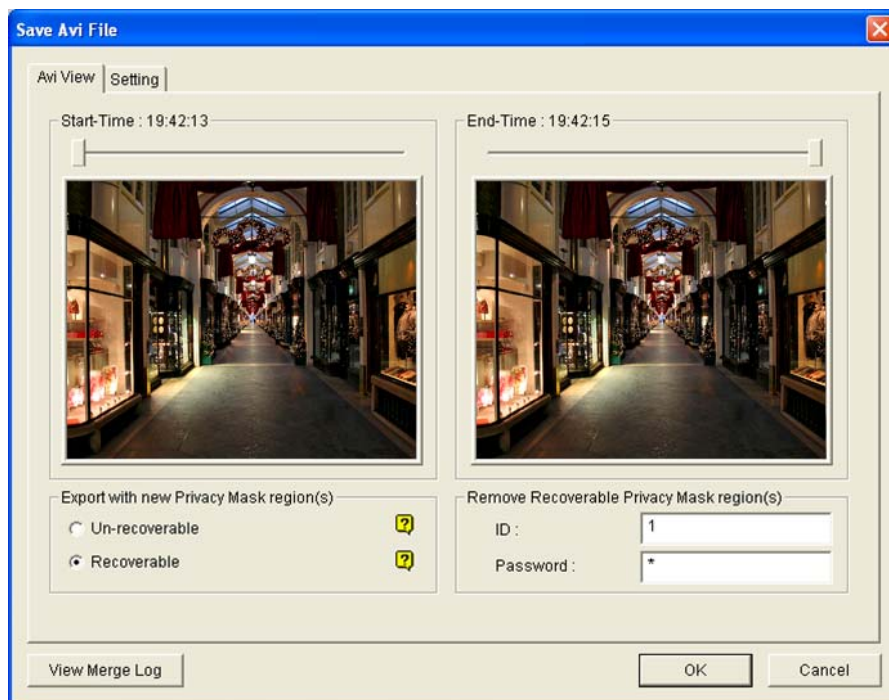

Figure 4-8 Save AVI File

8. Drag the timelines to define a starting and ending time of the file.
9. If the video event has the Privacy Mask settings, and you want to retrieve the recoverable block-out area(s) in the exported file, type a valid ID and password in the Remove Recoverable Privacy Mask region(s) field. If you want to remain the recoverable block-out area(s) in the exported file, leave the field blank.
10. If you want to add more Privacy Masks onto the video, follow the instructions in *Privacy Mask Settings* below.

11. To configure the saving path and format of the exported video, click the **Setting** tab. For details see *AVI File Settings* below.
12. Click **OK** to export and save the file.

Privacy Mask Settings

In case you forget to set the Privacy Mask at the Main System or need to add more Privacy Masks onto the video for special requirements, you can do that in ViewLog.

1. In the Export with New Privacy Mask Region(s) section (Figure 4-8), select **Un-recoverable** and/or **Recoverable**.
 - **Un-recoverable:** The block-out area(s) in the recorded files cannot be retrieved.
 - **Recoverable:** The block-out area(s) is retrievable with password protection.
2. Drag the area(s) where you want to block out on the image. You will be prompted to click **Add** to save the setting.

Using a valid ID and Password, you can retrieve the recoverable block-out area(s) in the exported file. For details on the Privacy Mask, see *Privacy Mask Protection* in Chapter 3.

AVI File Settings

To configure the format of exported video, follow these steps:

1. Click the **Setting** tab in the Save AVI File dialog box. Note that when you save the AVI file in single view mode, the window looks slightly different.

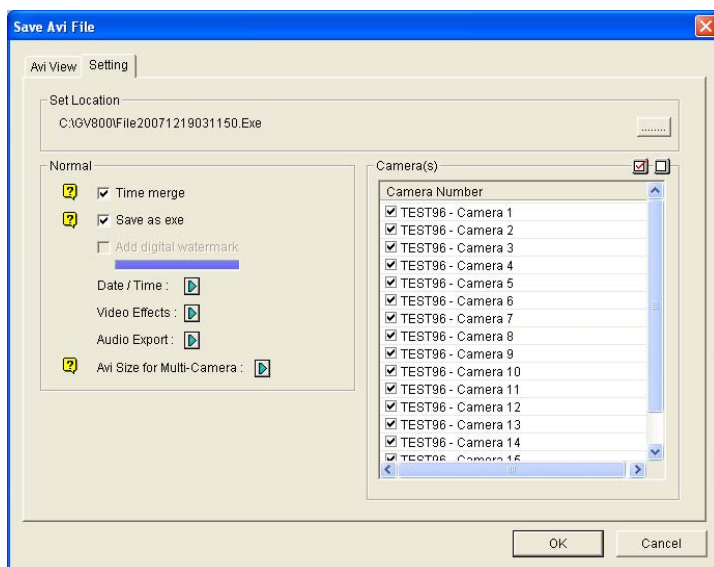

Figure 4-9

[Set Location] Click the [...] button to assign a saving path.

[Normal]

- **Time Merge:** Select whether to save a full-length video with recorded and non-recorded periods. The non-recorded period will display a blank blue screen. This option is designed to accurately reflect your recording status.
- **Save as EXE:** Select whether to save files in EXE format. Enable this feature if you want to play back video at the computer without installing GV-System. This format allows you to auto-play the files with any third-party player.
- **Add digital watermark:** Select whether to include the watermark in the exported video. This option is only available when the watermark has been applied on the recorded video.
- **Date/Time:** Select whether to include date and/or time stamps. You can also select the font type and size, stamp position and color on the images.
- **Video Effects:** Select whether to include the special effects in the exported video. To include the effects of De-Interlace, Defog, Stabilizer, Overlay's Camera and Time and Overlay's POS, you must have applied these functions on the recorded video.
- **Audio Export:** Select **Denoise** to remove audio noises from the video, or select **Channel** for audio exporting.
- **AVI Size for Multi Camera:** Select the screen size of the saved file.

[Camera(s)] Select which camera file for exporting.

2. Click **OK** to apply above settings.

Extracting Frames from a Video Event

You can extract certain frames of a video event and save them as another event.

1. Click the **Save As Avi** button (No. 2, Figure 4-2), and select **Display Merging List**. This dialog box appears.

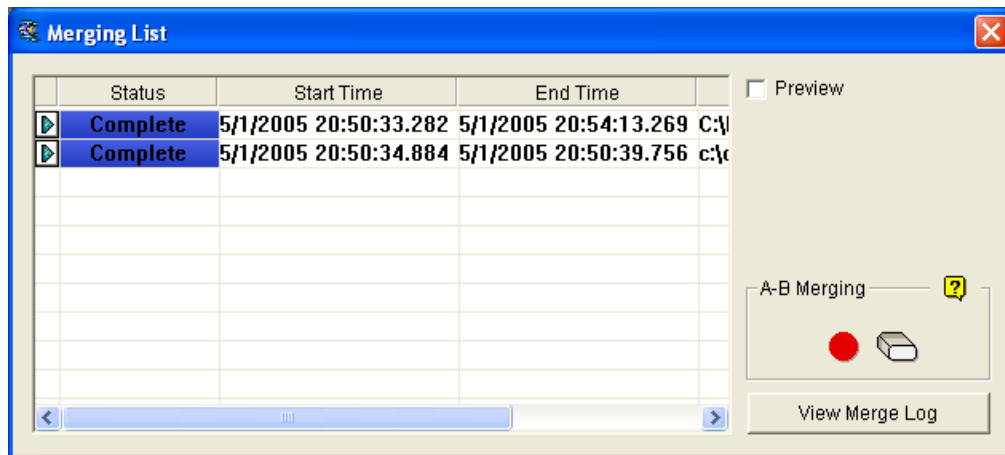

Figure 4-10

2. Select a desired video file from the Video Event list.
3. Click the **Play** button on the Playback Panel to play the video.
4. To set the start frame, click the **A to B Mode** button  in the Merging List dialog box. The button turns black. If you want to reset the start frame, click the **Cancel** button  and then click the **A to B Mode** button  again to set a new start frame.
5. To set the end frame, click the **A to B Mode** button . The system starts extracting the specified frames from the file. When the extract is complete, the Status field displays "Complete".
6. To view the extract, click the arrow button on the list, and select **Open**.

Note: If you want to clear the entries on the Merging List, click the arrow button beside the desired entry, and select **Clear**. The entry will be deleted, but the saved file is still kept in the storage location.

Saving Images

You can save the current camera view as an image file.

1. Click the **Save As Image** button (No. 3, Figure 4-2). This dialog box appears.

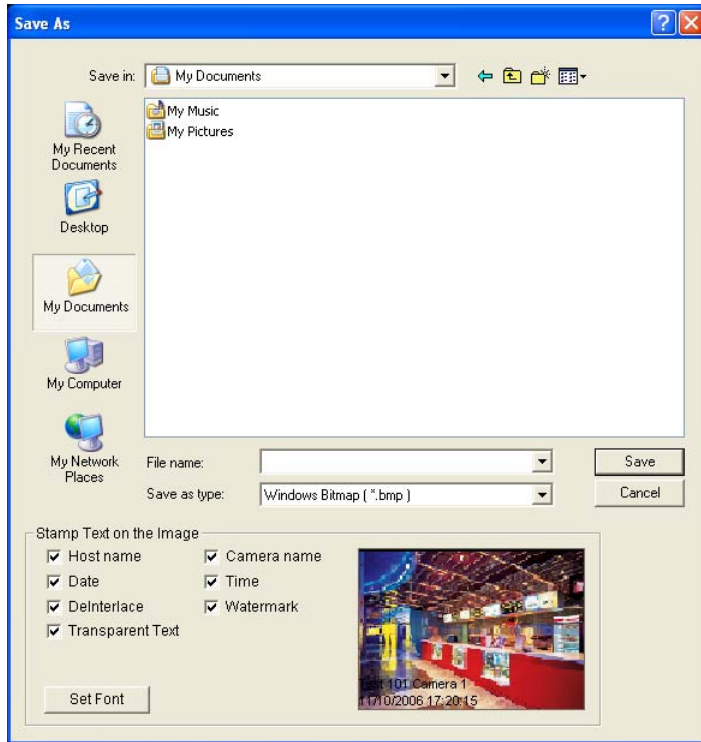

Figure 4-11

[Stamp Text on the Image]

Select whether to include host name, camera name, date and/or time stamp on the image.

Selecting **Transparent Text** will create the stamp on the transparent background.

Selecting **Watermark** and **Deinterlace** will include the two features in the saved image.

Click the **Set Font** tab to set the font for the stamp.

[The image] Click on the image at the bottom to preview the stamp text. Click on the image again to close the preview window.

2. Name the file, select a file format, and then assign the location to save the image file.

Printing Images

You can print images in three layout styles: single view, quad view or multi view.

1. Click the **View Mode** button (No. 6, Figure 4-1) to decide the screen layout.
Note that Thumbnail View is not available for print.
2. Select an event in the Video Events list (No. 4, Figure 4-1), and then click the **Print** button (No. 4, Figure 4-2). This dialog box appears.

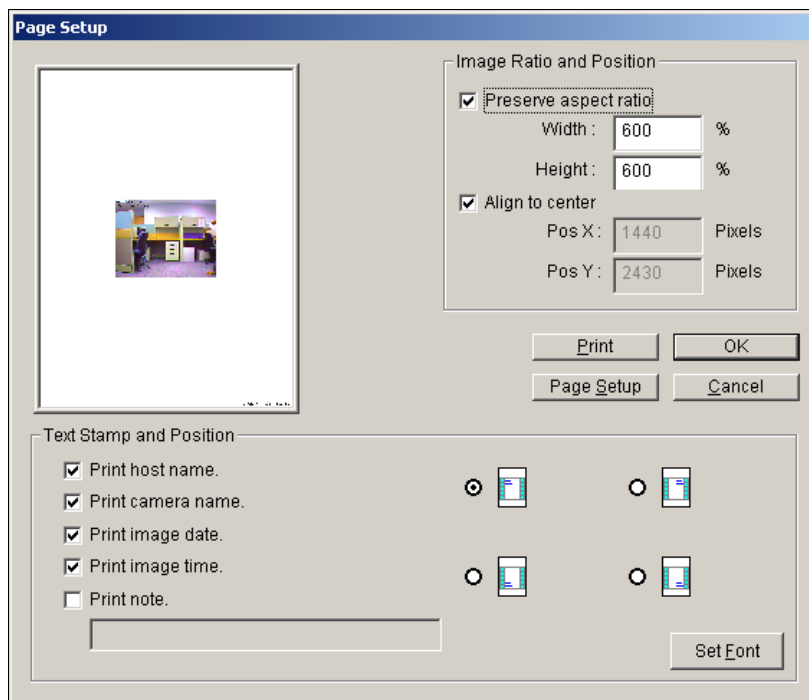

Figure 4-12

[Image Ratio and Position] Changes the size of the image and its position on the page. This option is only available in Single View mode.

- **Preserve aspect ratio:** Click to maintain the aspect ratio when resizing an image.
- **Align to center:** Click to change the position of the image on the page.

[Text Stamp and Position]

Select whether to include the host name, camera name, date and/or time stamp on the printed image.

Select **Print note** to include a note below the image. Under the Print note field, type the text of less than 64 characters.

- **Stamp position icons:** Sets the position where the stamp is printed.
- **Set Font tab:** Click to select the font type for the stamp.

3. Click **OK** to save the settings or **Print** to print out the page.

Recycling Option for Video Files

You can choose whether to recycle your video files. To apply this function, follow the steps below.

1. Select a desired video event from Video Event List (No. 4, Figure 1-1), and then right-click it to call up a menu as shown below.

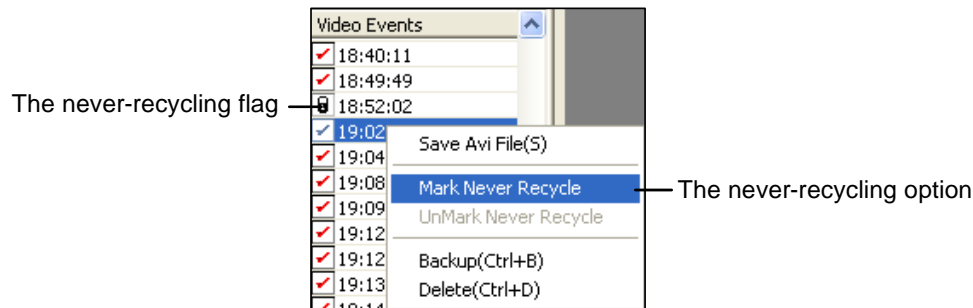

Figure 4-13

2. Select the **Mark Never Recycle** option. A never-recycling flag will appear next to the video event.
3. To disable the never-recycling function, right-click the video event again and select **Unmark Never Recycle**.

Unmarking All Never-Recycling Flags

The above step 3 illustrates how to unmark never-recycling flag one by one. When you like to unmark all the never-recycling flags in certain cameras, follow the steps below.

1. Shut down ViewLog and Main System if they are running.
2. Go to the **Windows Start** menu, select **Programs**, point to the GV folder, and then click **RepairLog500.exe**. A valid ID and a password are required.
3. When the Select Camera for Repair Database dialog box appears, select the cameras of video files that you want to unmark their never-recycling flags
4. Click **OK** to open the Repair Database dialog box. See Figure 5-8 in Chapter 5.
5. Uncheck **Reserve Never-recycle Flag**.
6. Click the **Use Default Path** button to unmark all the never-recycling flags.

Reserving Never-Recycling Flags

If you like to reserve all the never-recycling flags you marked on video events even after repairing the database, check **Reserve Never-recycle Flag** on the Repair Database window before making repairs. See Figure 5-8 in Chapter 5.

Advanced Settings

The **Setting** button on the Function Panel (No. 5, Figure 4-2) allows you to configure (1) Quad View, (2) Multi View, (3) Thumbnail View, (4) Play Setting, (5) Display and (6) Database / Cache. Click this button to open the System Configuration dialog box.

[Quad View]

You can configure up to 10 sets of Quad Views for simultaneous playback of up to 4 camera recordings. Drag up to four cameras from the right side to the desired number of Quad View.

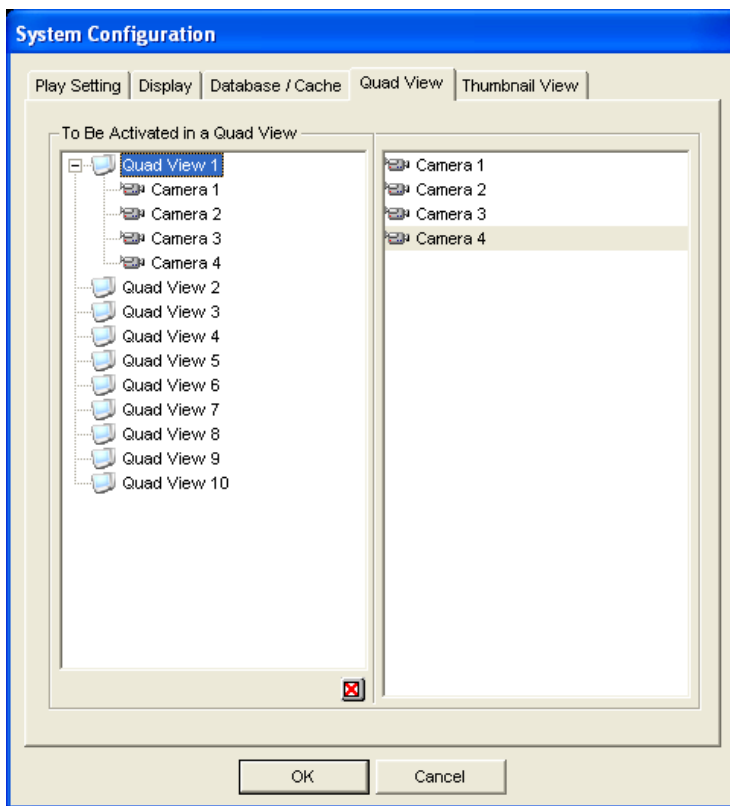

Figure 4-14

[Multi View]

You can configure up to 10 sets of Multi Views for simultaneous playback of multiple camera recordings. In each Multi View you can select the maximum of 16 cameras for playback. Drag up to 16 cameras from the right side to the desired number of Multi View.

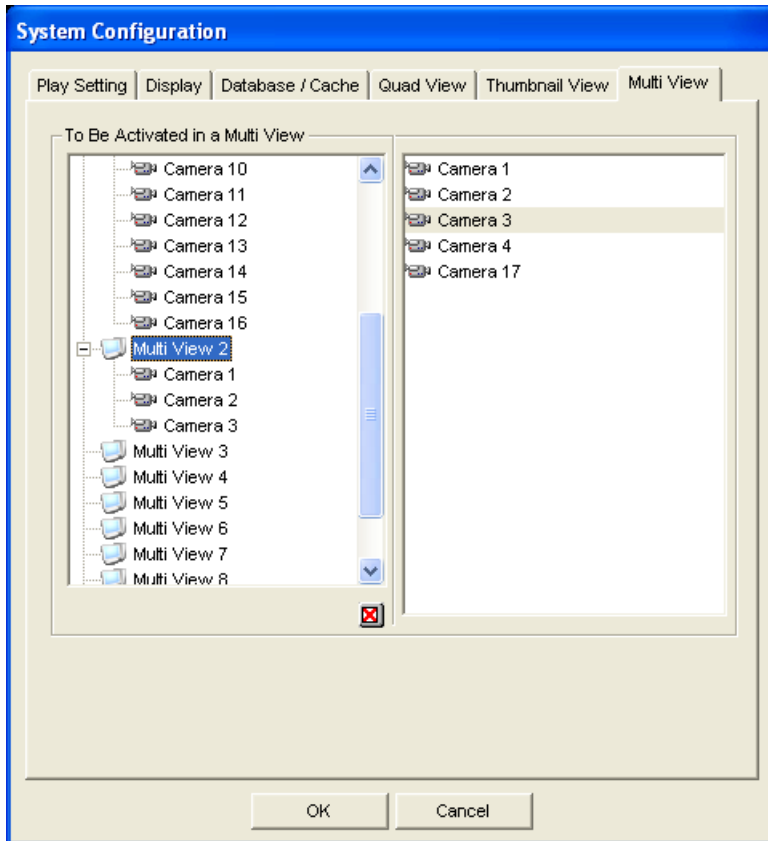

Figure 4-15

[Thumbnail View]

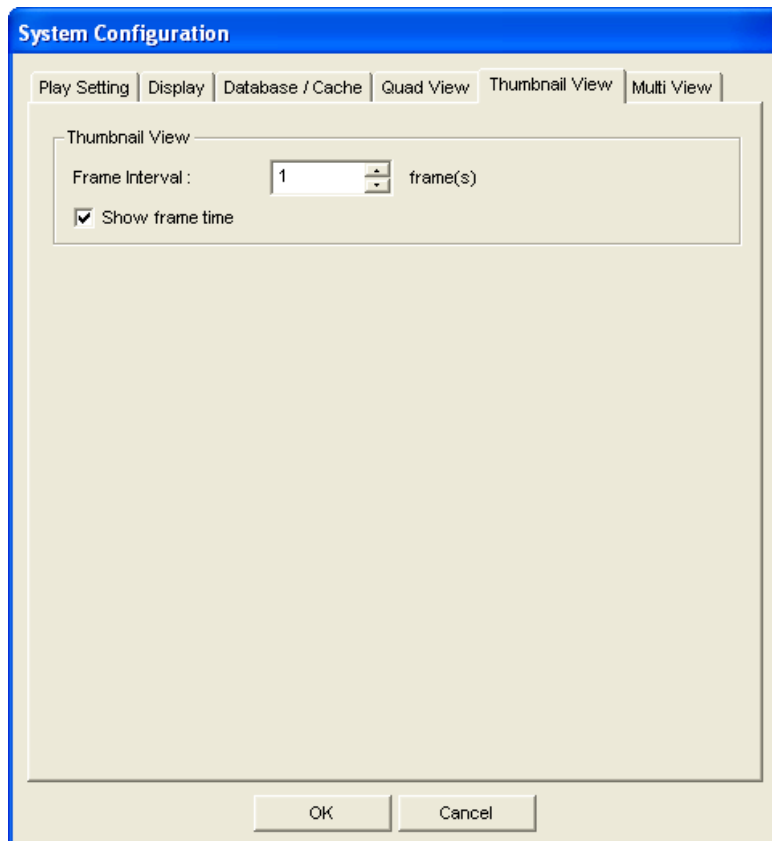
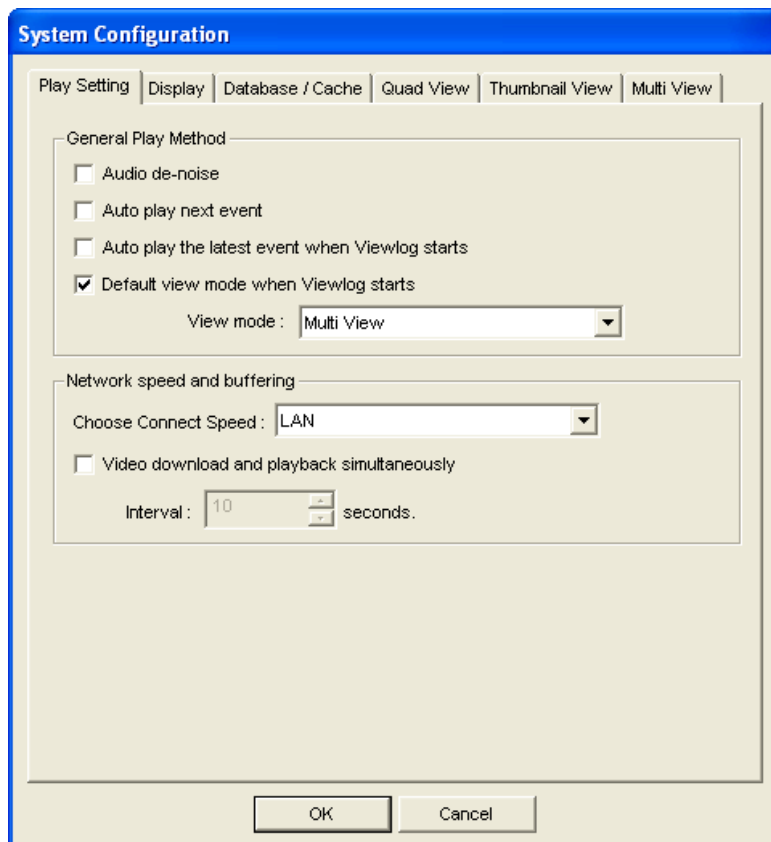

Figure 4-16

- **Frame Interval:** Specify the number of frames between each video thumbnail. Set the interval between 1 and 600.
- **Show frame time:** Displays time stamp on each thumbnail.

[Play Setting]**Figure 4-17****[General Play Method]**

- **Auto Denoise:** Improves the audio quality during playback without affecting the files.
- **Auto play next event:** The next events can be put in sequence for auto playing.
- **Auto Play the latest event when Viewlog starts:** The latest event starts playing when ViewLog starts.
- **Default view mode when Viewlog starts:** Select the desired view mode at startup.

[Network Speed and Buffering] This feature provides network-buffering options to meet your bandwidth needs. This section is only available when the Connect to Remote ViewLog Service feature is enabled. For Remote ViewLog Service, see *Playing Back over Internet Using Remote ViewLog Service* later in this chapter.

- **Choose Connect Speed:** Select your connection speed for LAN, Broadband or Narrowband. The selection will bring up default settings in the Advanced Play Method and Network Buffering options.
- **Video download and playback simultaneously:** This method is recommended for broadband and busy network. It partially downloads and stores a file in a buffer before it begins to play. Specify the interval between downloaded files.

[Display]

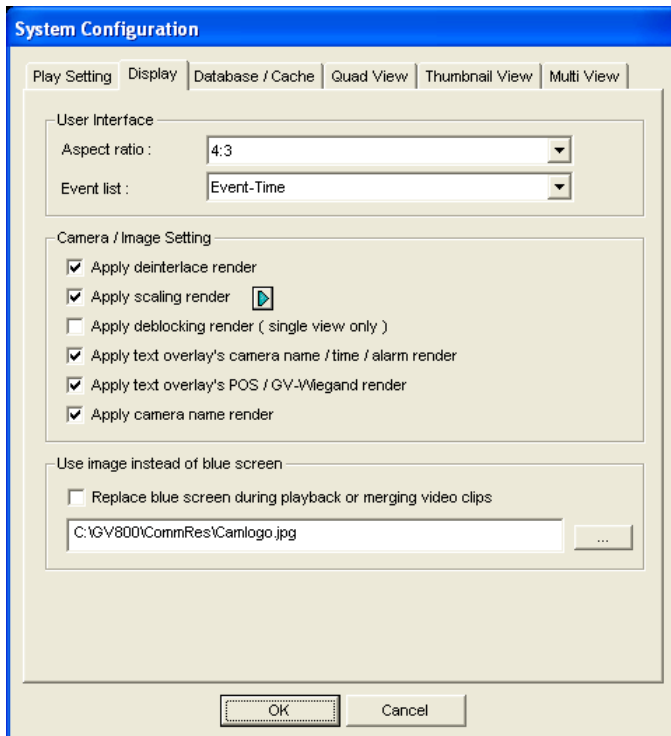

Figure 4-18

[User Interface]

- **Aspect Ratio:** Select the ratio between the width of the image and the height of the image.
- **Event List:** Click the drop-down list to select the display layout of Video Event List. You can select to display Event Time only, Event Time together with Total Frame, Event Time together with Total Time, or Event Time together with File Size.

[Camera/Image Setting]

- **Apply De-interlace Render:** Enable the De-interlace function, and then restart ViewLog to apply it.

Note: This function requires DirectX 9.0C. The De-interlace only works in single view with the resolution of 640 x 480 and 720 x 480.

- **Apply Scaling Render:** Select to smoothen mosaic squares when enlarging a playback video. Restart ViewLog to take effect.

Note: This function requires DirectX 9 and VGA card with the video scaling support. And the scaling only works in single view.

- **Using Colorful Mode:** Click the **Arrow** button beside the Apply Scaling Render option, click the **DirectDraw Scale** tab, and select **Use Colorful Mode**. During playback, you can enhance the coloring to have more vivid and saturated images. Note this function does not affect the original files.
- **Apply deblocking render (single view only):** Select to remove the block-like artifacts from low-quality and highly compressed video, greatly increasing the overall quality of video.
- **Apply text overlay's camera name and time render:** Displays the overlaid information of camera ID, location name, date and time on the recorded files. For details, see *Superimposing POS Data onto Camera Screen* in Chapter 7.
- **Apply text overlay's POS / GV Wiegand render:** Displays the overlaid information of POS or GV-Wiegand Capture on the recorded files. For details, see *Superimposing POS Data onto Camera Screen* in Chapter 7.
- **Apply camera name render:** Displays the camera number and name on the screen.

[Use image instead of blue screen]

- **Replace blue screen during playback or merging video clips:** Select a customized image in **.jpeg** or **.bmp** format to replace the blue screen. Note the image size is limited to 720 x 576. The blue screen is the default setting for no image in the recording.

[Database / Cache]

Specify the duration of event files to be loaded at ViewLog startup.

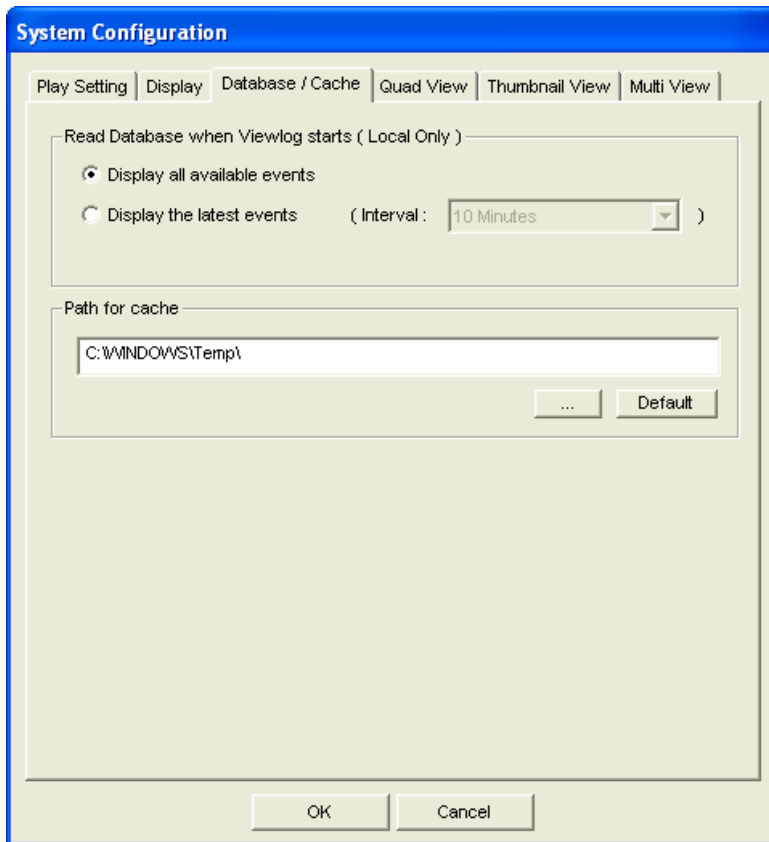

Figure 4-19

- **Display all available events:** Load all recorded event files.
- **Display the latest events:** Check this option and select time length of the event files to be loaded.

Note: If you check the **Display the latest events** option, the Event List will not be refreshed as the latest event is recorded. To refresh the List, click the **Advanced** button, select **Reload Database**, select **DVR**, and then select

- **Default Setting** to reload the specified time length of the event files, or
 - **Read All** to reload all record event files.
-

[Path for Cache] A cache is memory location that is used to store data temporarily, when you are using the function of Save AVI, Export DVD or Network Buffering. If the default path does not have sufficient space for this temporary storage, assign another path by clicking the [...] button.

Object Search

This feature allows you to perform two functions: 1. Detect motion, missing objects or unattended objects within a certain region of a recorded file. 2. Perform the counting function within certain regions in a recorded file. The following gives an example of motion detection. For details on missing objects, unattended objects and counting, refer to *Object Counting* and *Unattended and Missing Object Detection* in Chapter 3.

1. Select a desired video file from the Video Event list for the search. Or select multiple files by clicking on each file while keeping pressing **[CTRL]** on the keyboard.
2. Click the **Tools** button (No.6, Figure 4-2) on the function panel, and then select **Object Search** to display the following window.

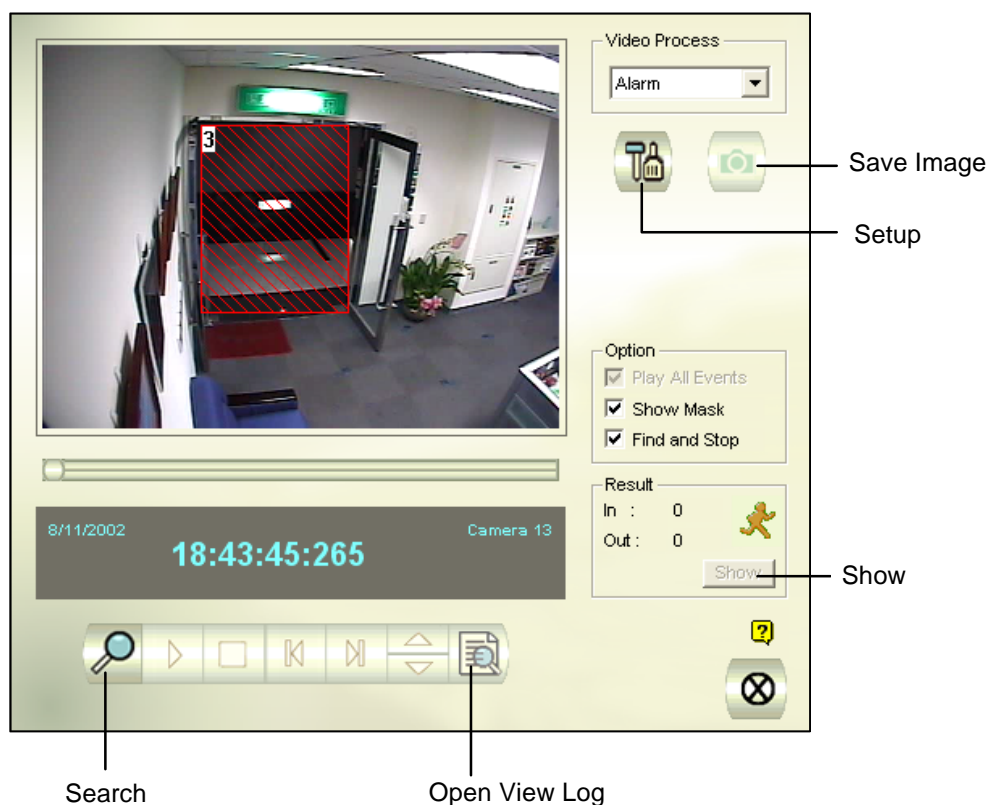

Figure 4-20 Object Search

3. In the Video Process drop-down list, select **Alarm**.

- Click the **Setup** button for further settings. The following window will appear.

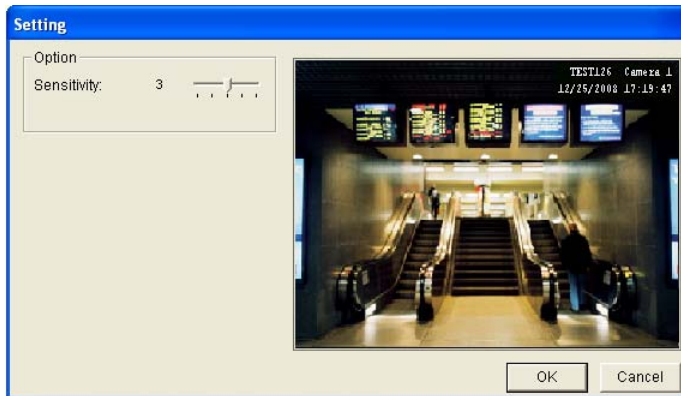

Figure 4-21

- Use the mouse to outline a region for motion detection. You will be prompted to enter **Alarm Region**.
- Keep detection Sensitivity and Search Speed as defaults or adjust them if needed.
- Click **OK** to finish the settings and close the window.
- In the Option section, you have several options:
 - **Play All Events:** Plays back the video segments found as a continuous series of images.
 - **Show Mask:** Shows masks on the detection regions.
 - **Find and Stop:** (recommended) Pauses the search process when motion is detected.
- In the control panel, click the **Search** button for the search.
- When any video segment matches the search criteria of motion detection, the **Show** button will be available. Click **Show** to display the Event List window.

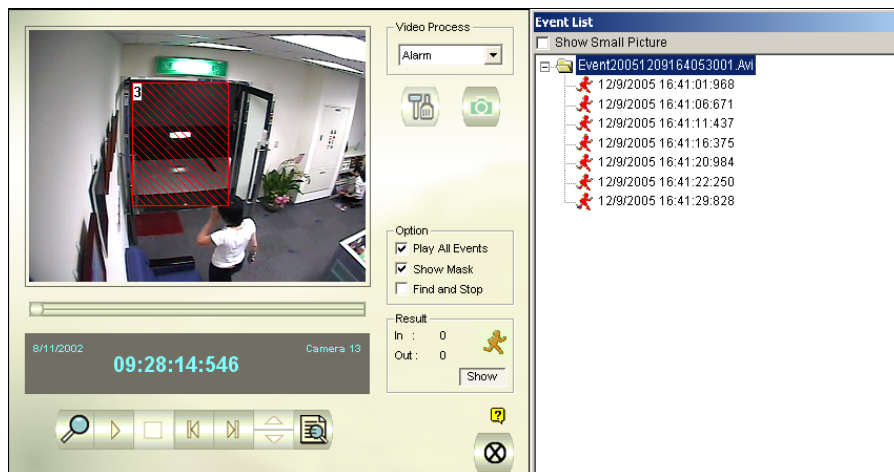

Figure 4-22

- Expand the event folders to see the video segments inside. Or, enable **Show Small Pictures** at the upper of window to access the thumbnail view.
- Select one video segment, and then click the **Play** button in the Object Search window to play it back. Or, click the **Open ViewLog** button to play it with ViewLog.

Advanced Log Browser

With the Advanced Log Browser, you can search for log data of monitored events, system activities, user activities, Object Counting events and POS events. For details on the log types, see *System Log* in Chapter 1.

1. Click the **Tools** button (No. 6, Figure 4-2) and select **Advanced Log Browser**. This dialog box appears.

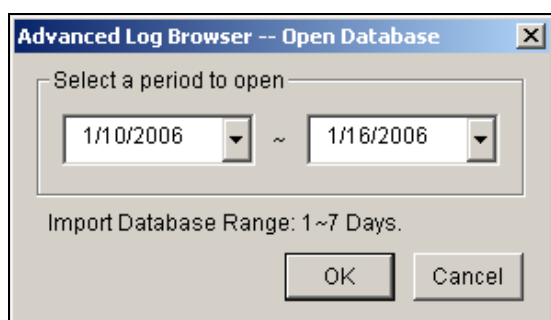

Figure 4-23

2. Specify a time range and click **OK**. All events within the specified range will be displayed on this Advanced Log Browser window.

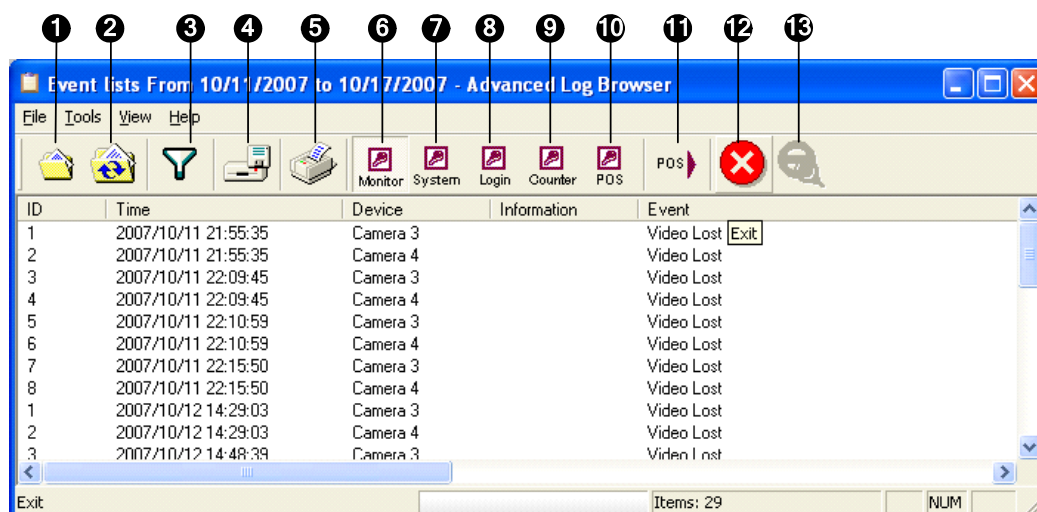

Figure 4-24 Advanced Log Browser

The buttons on the Advanced Log Browser:

No.	Name	Description
1	Open	Opens an event log.
2	Reload	Select Reload All Table or Reload Current Table to refresh loaded data.
3	Filter	Defines the search criteria. See <i>Filter Settings</i> topic later.
4	Backup	Select All Tables to back up all log data, or selects Current Table to back up the current log table you are at.
5	Print	Prints the current log table.
6	Monitor Table	Displays the monitor log.
7	System Table	Displays the system log.
8	Login Table	Displays user's login/logout log.
9	Counter Table	Displays the counter log.
10	POS Table	Displays the POS log.
11	POS List	Accesses one POS channel for log data.
12	Exit	Exits the browser.
13	Filtering / Cancel Filtering	Appears to indicate the filtering process is being performed. You can click it to cancel the filtering. After the filtering is complete, this icon appears dimmed.

Filter Settings

You can define filter criteria to search the desired log data. You can also import pre-defined filter settings for log search, or save current filter settings for future use.

1. On the toolbar, click the desired log table button (Monitor, System, Login, Counter or POS), click the **Filter** button (No. 3, Figure 4-24), and select **Default Filter**. This dialog box appears.

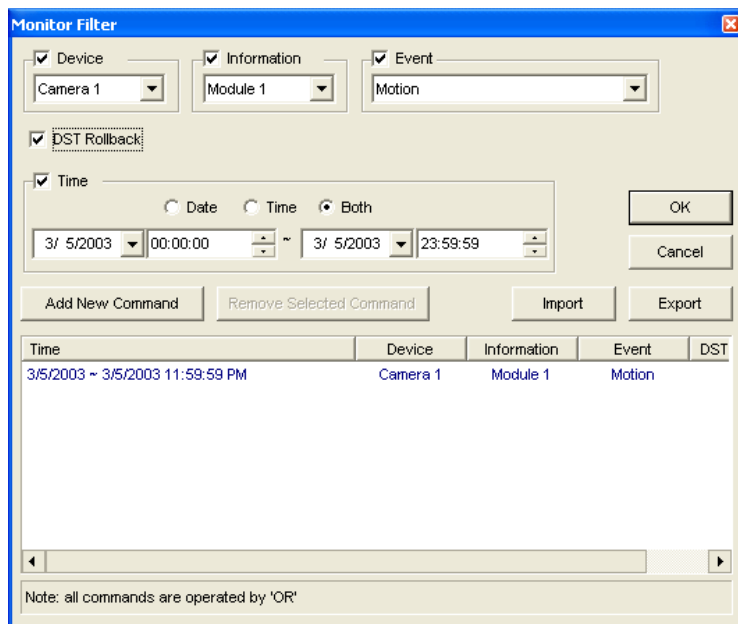

Figure 4-25

3. Define the filter criteria, such as a specific camera and a period of time.
4. If you want to search the log data recorded during the Daylight Saving Time period, select **DST Rollback**.
5. You can click **Export** to save the current settings to another location, or **Import** to apply other filter settings.
6. Click **OK** to display the filter results.

Tip: Next time when you want to use the same exported settings, just click the **Filter** button, select **Favorites**, and select the name of the export file.

Note:

1. The Import and Export features are only available in version 8.1 or later, therefore it is not applicable to export the filter settings to the older version of GV-System.
 2. The default Export path is :\\GV folder\\Syslog_Favorites\\Monitor. If you change the saving path, the name of the export file will not be listed in the **Favorites** option.
-

The POS Filter dialog box has a slightly different look, as illustrated below.

- **Filter the conditions in below to the selected POS table:** Apply the filter settings to the selected POS devices.
- **Period between:** Set the employee IDs or names for filtering.
- **Import / Export:** Import or export the POS Filter settings.

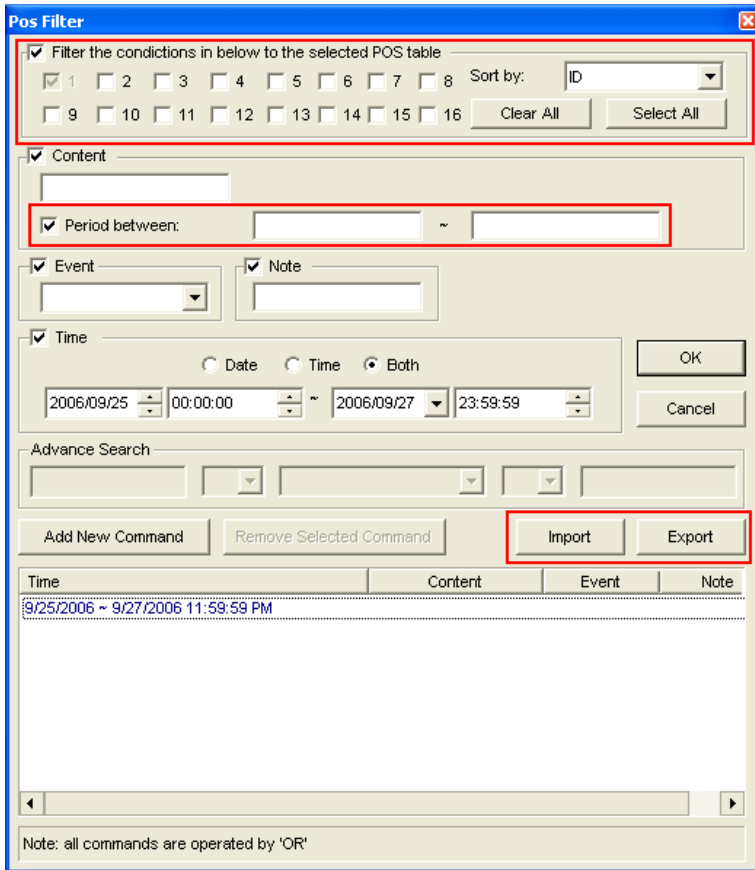

Figure 4-26

Quick Search

Quick Search is a very useful tool for searching and playing back POS events. In Advanced Log Browser (Figure 4-24), double-click any POS event in the POS table. The Quick Search window will appear. The following figure and table give you an overview on Quick Search's features and functional buttons.

Note: If the Quick Search window doesn't appear, click the **Configure** button (No. 14, Figure 1-2) on the Main System, select **General Setting** and select **System Log Setting**. Then in the POS Table drop-down list, change the video player from ViewLog to Quick Search.

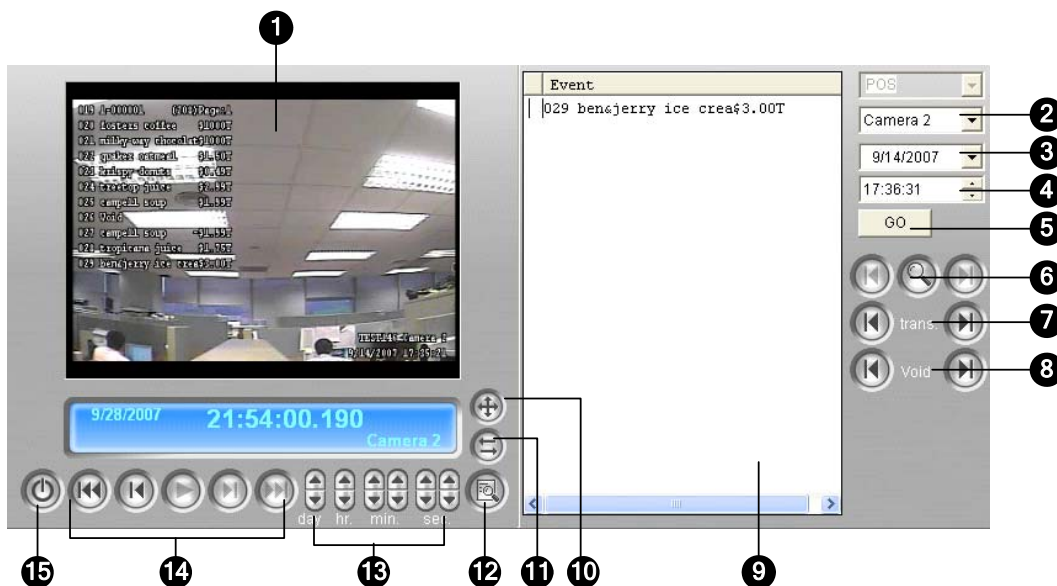

Figure 4-27 Quick Search

The controls on the Quick Search window:

No.	Name	Description
1	Monitoring Window	Displays video associated to the event. Right-click on the window to have the options of Play Mode , Render and Tools .
2	Camera Select	Use the drop-down list to select camera
3	Day Select	Use the drop-down list to select date
4	Time Select	Use the drop-down list to select time
5	Go Button	Click to search files that match to the parameters set above.
6	Event Query	Click to specify event query. See <i>Event Query Settings</i> topic later.
7	Transaction	Use the arrow buttons to select previous or next transaction event.
8	Void	Use the arrow buttons to select previous or next void event.

9	Transaction Window	Displays POS transaction
10	320<->640	Click to switch between 640 x 480 and 320 x 240 display.
11	Expand / Shrink Dialog	Select Expand/Shrink Dialog to display the Transaction window or select Advanced Search to display the Advanced Search panel. See <i>Advanced Search Settings</i> topic later.
12	View by ViewLog	Click to open ViewLog player.
13	Time Period	Use these buttons to search event within the specified time.
14	Playback Panel	Includes Play, Pause, Previous 10 frames, Home, Next 10 frames, End buttons.
15	Exit	Click to close Quick Search screen

Event Query Settings

Click the **Event Query** button (No. 6, Figure 4-27) on the Quick Search window, and the following dialog box will appear. Use this function to find POS events by a specific item, transaction, or date.

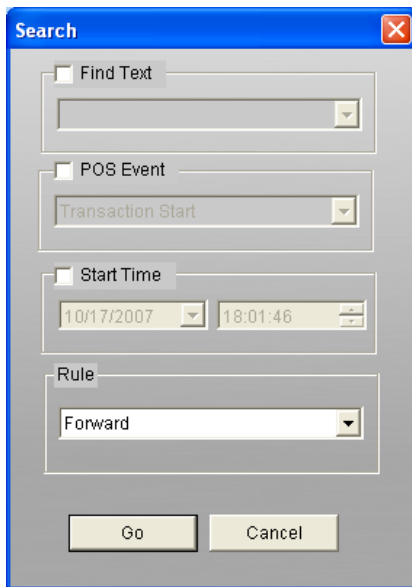

Figure 4-28

[Find Text] Enable this option to find video events that match to the key word.

[POS Event] Enable this option to find video events that match to the specified transaction type.

[Start Time] Enable this function and use the drop-down list to specify date and time

[Rule] Specify to search forward or backward from the set date.

Advanced Search Settings

To decide the size of Quick Search monitoring window and set up a list of favorite texts for search, follow these steps:

1. Click the **Expand/Shrink Dialog** button (No11, Figure 4-27), and select **Advanced Search**. The Advanced Search panel appears.
2. Click the **Setting** button  on the right side of the panel. This dialog box appears.

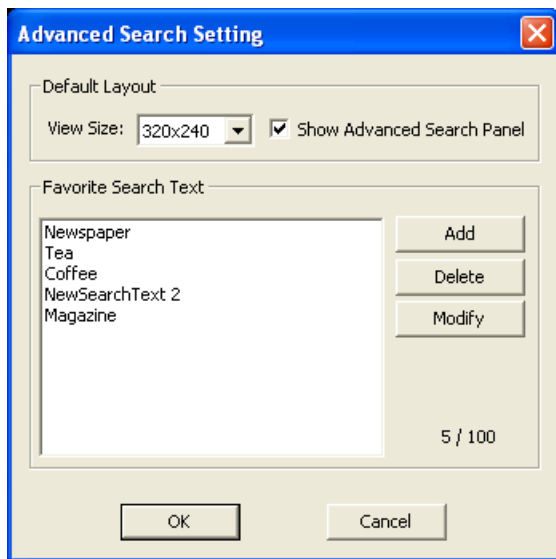

Figure 4-29

[Default Layout]

- **View Size:** Selects 320 x 240 or 640 x 480 for the monitoring window size when the Quick Search is opened.
- **Show Advanced Search Panel:** Displays the Advanced Search panel when the Quick Search is opened.

[Favorite Search Text]

Click the **Add** button to create a list of favorite texts for search. When you use the **Find Text** drop-down menu on the panel, this list is available for use. Up to 100 kinds of texts can be added to the list.

Playing Back over Local Area Network (LAN)

Using LAN ViewLog, it is possible to play back video files across the Local Area Network (LAN). This application provides access to file locations and allows playback in any local computer. Same tasks would be accomplished by using Windows My Network Places but in a much more complicated process.

Before you start, make sure both your system folder and to-be-view video files are made available to network users, done through the proper setup in **Windows Sharing And Security**.

After the folders and files are made available, you must download **LAN ViewLog** and install **GV codec** to your local computer first:

1. At the local computer, go to **Windows My Network Places**. Find the server where the GV-System is located.
2. To download LAN ViewLog, locate **LANViewLogCtrl.exe** from the system folder (Figure 4-30-1), and copy and paste this program to your local computer.
3. To install GV codec, locate the Install Codec folder in the system folder, and run **InstallCodec.exe**.

To view video files:

1. At the local computer, execute **LANViewLogCtrl.exe** to bring up the LAN ViewLog Controller window (Figure 4-30-2).

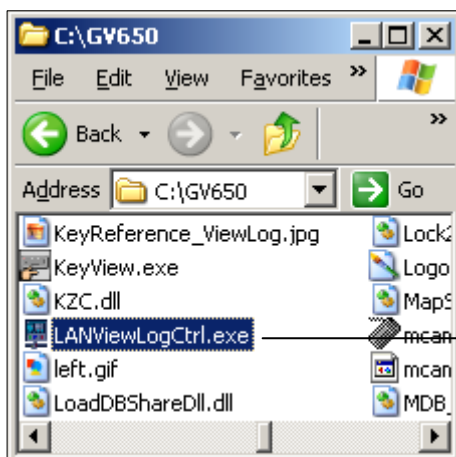

Figure 4-30-1

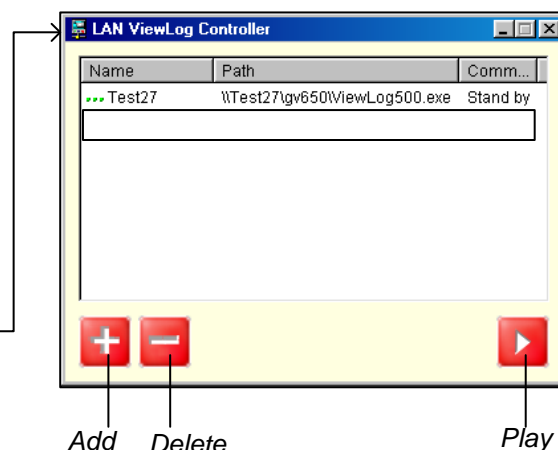

Figure 4-30-2

- Click the **Add** button to bring up the Add ViewLog dialog box.

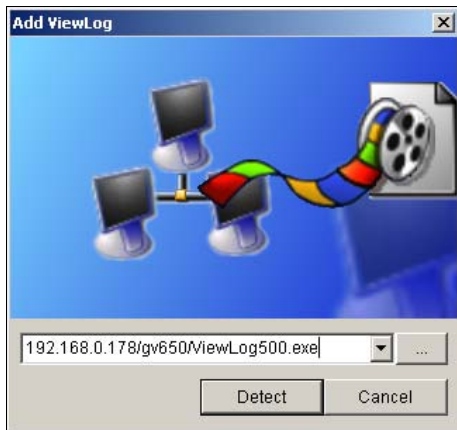

Figure 4-31

- Click [...] the Browse button, and locate **ViewLog500.exe** in the server computer.
- Click the **Detect** button to load video files from the server computer.

If you see a Red Cross sign instead of green checks (Figure 4-32), go back to your Windows Sharing And Security in the server PC and check if you've made these folders shared for intended PCs.

- Click the **Add** button. A path to the server is now established.

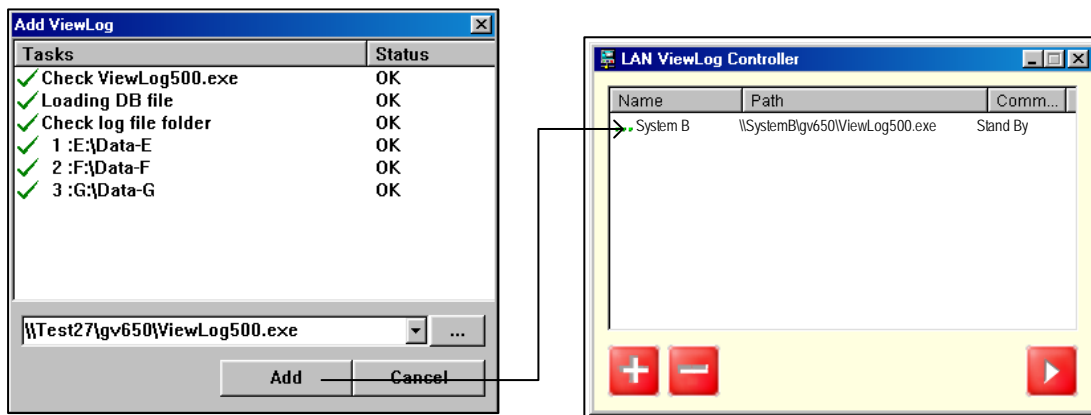

Figure 4-32

- Highlight the path, and click the **Play** button to open ViewLog that is loaded with video files. More paths may be added for fast access through the application.

Playing Back over Internet Using Remote ViewLog Service

Through the Internet, you can retrieve the files from a remote video device, such as GV-System (DVR), Video Server and Compact DVR, and play video back. This feature is made possible through the Remote ViewLog Service. The Remote ViewLog Service features:

- All functions provided by ViewLog are available, such as Backup, Save as AVI, Object Search, Export to DVD Format, Database Files Backup, and so on.
- Capability of disabling certain camera connections under heavy network load
- Resuming file transfers for backup

Before you can review video recorded on a remote video device, the following function must be enabled at the remote video device to allow access:

- **GV-System (DVR):** Enable **Remote ViewLog Service** on Control Center Server
- **Video Server, Compact DVR:** Enable the **Remote ViewLog** function

Retrieving Recordings from one Host

1. On the function panel, click the **Tools** button (No. 6, Figure 4-2), and select **Remote ViewLog Service**. This dialog box appears.

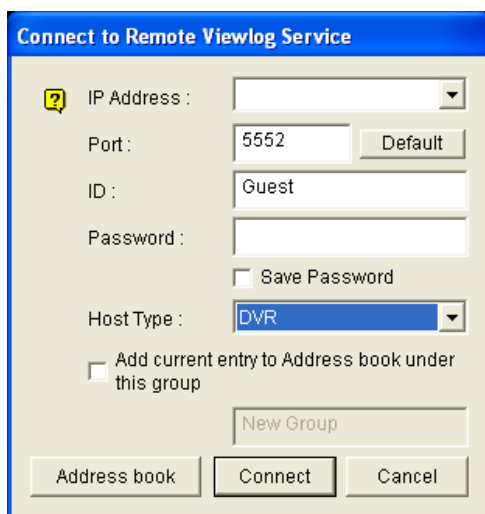

Figure 4-33

2. Enter the IP Address, ID and Password of the remote video device. Keep the default port as **5552** or modify it if necessary.

3. In the Host Type, select **DVR**, **Video Server** or **Compact DVR**.
4. Click the **Connect** button.

When the connection is established, you will see the events of the remote video device appearing on the Event List. Then you can use all ViewLog features for playback.

Retrieving Recordings from Multiple Hosts

You can access the video files of up to 16 cameras from multiple hosts of GV-Systems (DVRs), Video Servers and Compact DVRs over network.

1. To create several hosts, click the **Tools** button (No. 6, Figure 4-2), and select **Address Book**.
2. Click the **Normal** button (No. 9, Figure 4-1) to display the **Date Tree**, click the right-arrow button, and select **Connect to Multihosts**. The Connect To Multihosts dialog box appears.

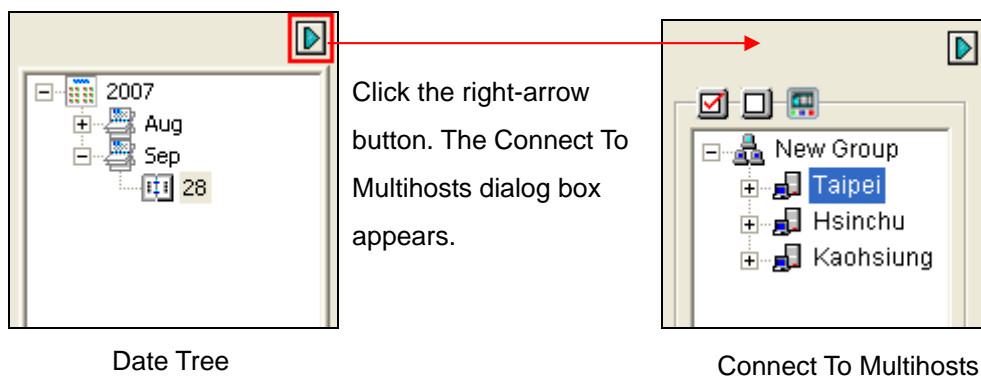

Figure 4-34

3. When this dialog box appears, the ViewLog will automatically detect and connect to the hosts created in the Address Book. Once the connection is built, the available cameras will be displayed.
4. Expand the hosts, select up to 16 cameras from different hosts you want to access, and click the **Connect** button . The selected camera images will appear on the ViewLog player.

Managing Connection Status

To disable certain camera connections when the Internet connection is overloaded, open the Connect To Multithosts dialog box (Figure 4-33), clear the selections of certain camera connections and click the **Connect** button  to apply it.

To activate automatic reconnection once the connection is interrupted, click the **Setting** button (No. 5, Figure 4-2) and click the **Multi View** tab. Select **Auto retry when connection is broken** and specify retry interval for connections.

Resuming Backup

The Remote ViewLog Service allows you to back up files from a remote video device, such as GV-System (DVR), Video Server and Compact DVR. When the file transfer is interrupted by a network error, you can even resume backup.

1. When the backup is interrupted, this message will appear: *There are x file(s) couldn't be backup. Do you want to keep a log file and backup them later?*
2. Click **Yes**. You will be prompted to save the partial backup file as *.lv format.
3. To resume backup, click the **Resume** button in the Backup dialog box, and then locate the partial backup file to continue.

For details on backing up files, see *Backing Up Files Using ViewLog* in Chapter 5.

Playing Back over Internet Using Remote Playback

Remote Playback Client (RPB Client) allows client PCs to download history video files from server PCs through Remote Playback Server (RPB Server). Before getting started, make sure the following requirements are met:

OS	Windows 2000, XP, Server 2003, Vista
CPU	Pentium 500 (minimum)
Memory	128 MB RAM
Hard Disk	20 GB (minimum)
VGA	NVIDIA GeForce II 32 MB, 800 x 600 screen resolution (minimum)
Network	TCP/IP

Working with Remote Playback Server at the Server PC

To establish a connection, first activate RPB Server at one server PC. RPB Server comes with the installation of Main System. Follow these steps to activate it.

1. Go to **Windows Start**, select **Programs**, point to the GV folder, and then select **Remote Playback Server**. This RPB window appears.

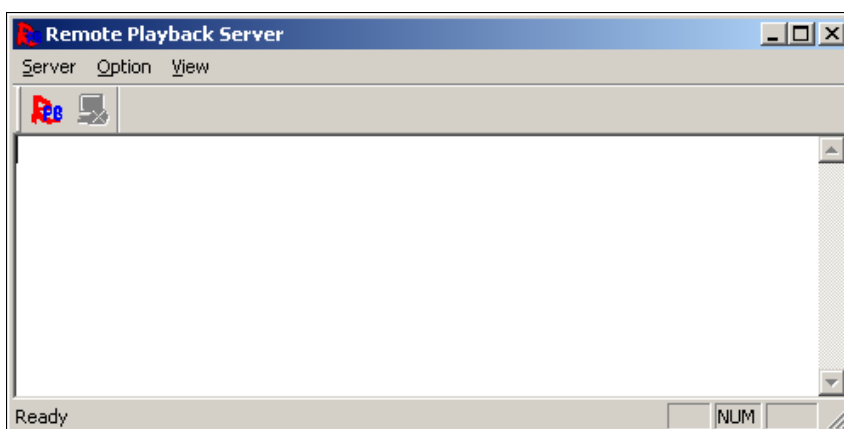

Figure 4-35

2. Click the **Start Service** button . A valid ID and Password are required. In the RPB window, you can see the message, for example, "1/4/2005 6:14:36PM Start Sever", indicating when the server is activated.

To stop a connection, click the **End Server** button . A valid ID and Password are required.

To minimize the RPB window in Windows taskbar, select **Option** from the menu bar, and then select **Hide When Minimize**.

Configuring RPB Server

To configure the RPB Server, select **Option** from the menu bar, and then select **Setup**. This displays the following dialog box.

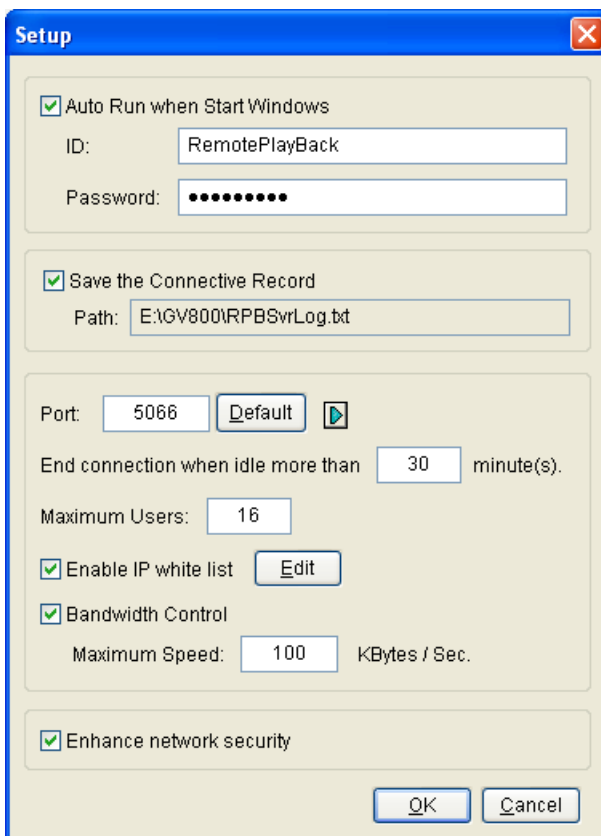

Figure 4-36

[Auto Run when Start Windows] Automatically starts RPB Server at Windows startup. Enter an ID and a password that are allowed to use the server.

[Save the Connective Record] Check to create a log that keeps the login and logout status of the server. Type a storage path in the Path field.

[Port] The default port is 5066. To automatically configure the port on your router by UPnP technology, click the **Arrow** button. For details, see *UPnP Settings* in Chapter 8.

[End connection when idle more than x minute(s)] Stops the connection after the assigned idle minutes.

[Maximum Users] One RPB Server allows the maximum of 16 connections. You can determine the maximum number of client PCs allowed to log in your RPB Server.

[Enable IP White List] Check the item and click **Edit** to create a list of IP addresses only which are allowed to access the RPB server. For the setting details, see *IP White List Settings* in Chapter 8.

[Bandwidth Control] Check to prevent overloading on slow network. You can set the bandwidth from 0 to 100,000 Kbytes to transfer in one second.

[Enhance network security] Enable to enhance Internet security. Please note when the feature is enabled, the subscribers using earlier version than 7.0 cannot access the RPB any more.

Working with Remote Playback Client at the Client PC

RPB Client software is to be installed at the client PC, and the software is included in the Surveillance System Software CD. Install and execute **Remote Playback Client Site**.

Camera views from different servers may be displayed in a single 16-channel screen view. Clicking the **Page Select** button turns the screen view to the next page. Maximum two pages (total 32 channels) may be displayed in one RPB Client.

Note: When you connect to GV-System version 8.3 or later, only its first 16 cameras can be accessed.

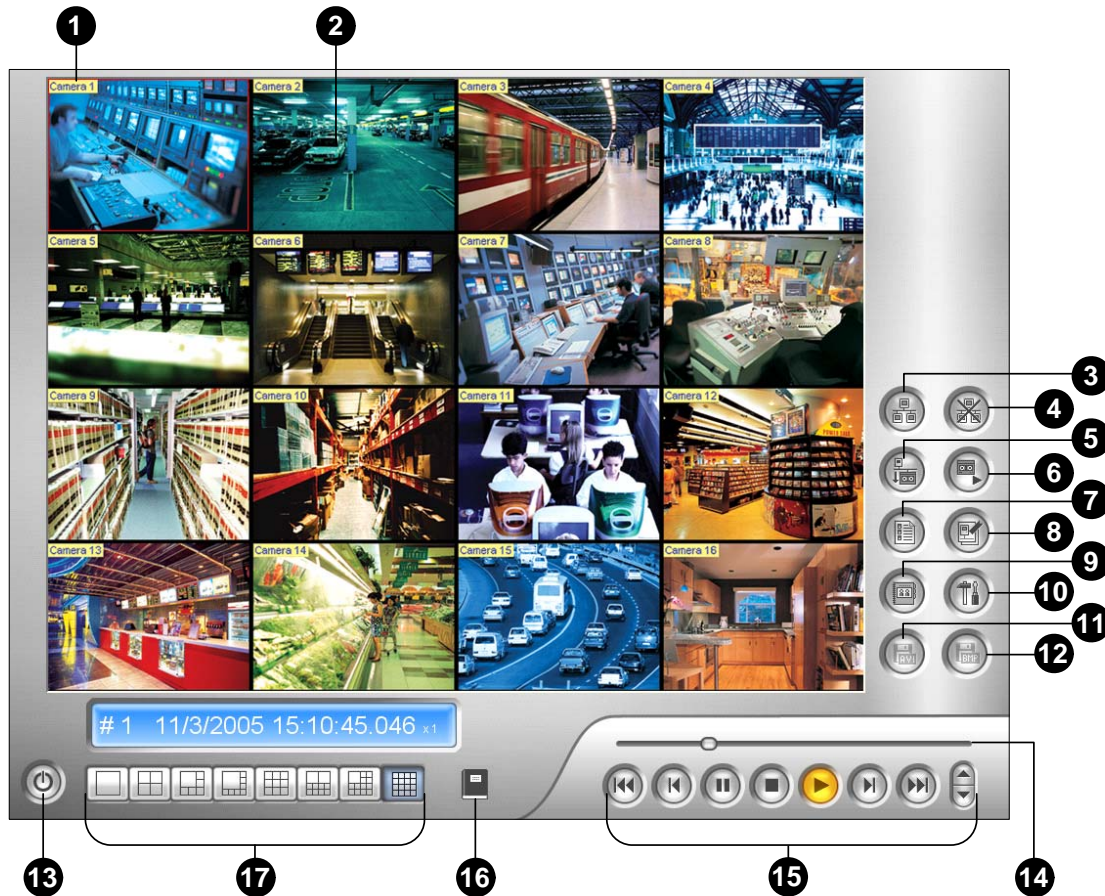

Figure 4-37

The controls in the RPB Client:

No.	Name	Description
1	Camera Name	Indicates the given camera name.
2	Camera View	Displays playback video.
3	Connect	Sets the connection to the RPB server.
4	Disconnect	Closes all or selected connections to the RPB server.
5	Download (Play) Remote Video	Downloads and plays the remote video.
6	Play Local Video	Plays back video files at the client computer.
7	View List	Keeps record of connection activity.
8	Connection Record	Keeps track of the connections.
9	Address Book	Creates a quick connection to the RPB Server.
10	Preference Setting	Sets download status, text display and panel resolution.
11	Save As AVI	Saves a video file as avi or exe format. See <i>Merging and Exporting Video</i> earlier in this chapter.
12	Save As BMP	Saves a video image as bmp format.
13	Exit	Closes or minimizes the RPB Client window.
14	Scroll Bar	Moves forward and backward of the playback video.
15	Playback Panel	Contains typical playback buttons.
16	Page Select	Toggles between channels 1~16 and 17~32.
17	Screen Division	Sets the screen divisions.

Connecting to RPB Server

Click the **Connect** button on RPB Function Panel (No.3, Figure 4-37). This displays the following Connect to dialog box.

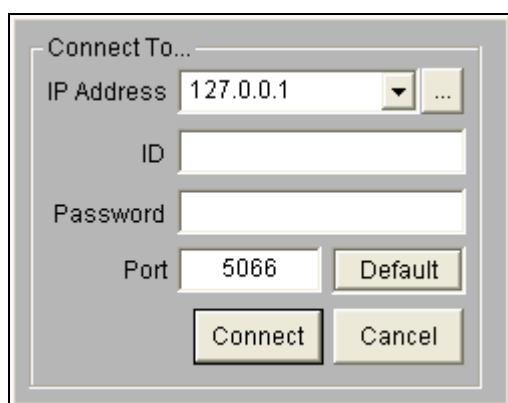

Figure 4-38

Enter the login information. You may enter the IP address or the domain name of the RPB server. Alternatively, you may click the drop-down list to find recently visited servers, or click the **Browse** button to select a RPB server from the folder.

Disconnecting from RPB Server

Click the **Disconnect** button (No.4, Figure 4-37) and select to close all connection by choosing **All Connections**, or close only the selected connections by choosing **Select Disconnection**.

Downloading and Playing Remote Video

There are two options to download and play remote video: Normal and Advanced.

[Normal] Select **Normal** from the **Download (Play) Remote Video** button (No.5, Figure 4-37). This displays the following Search & Download panels.

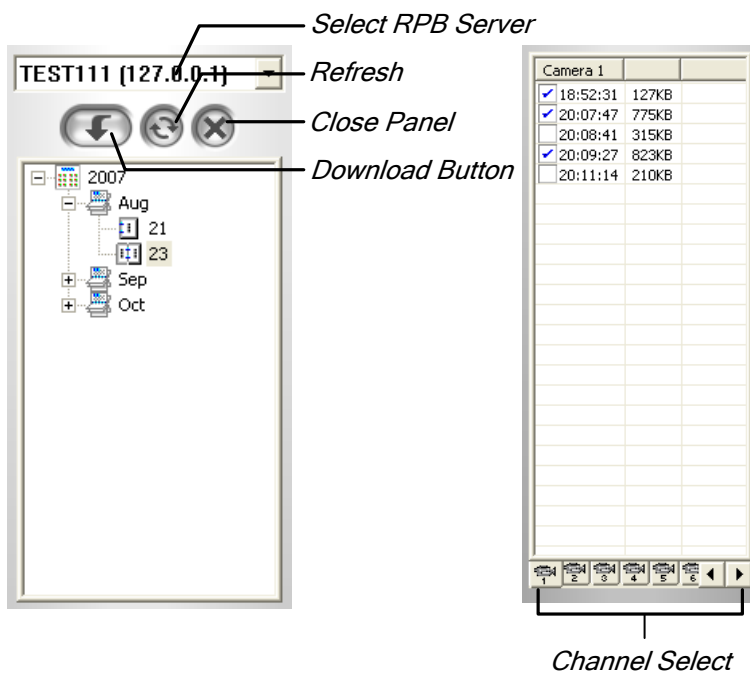

Figure 4-39

Follow the steps to search desired files:

1. Select the desired RPB server from the drop-down selection field.
2. Choose the required date from tree folder.
3. Select the required camera from the Channel Select tab, and select the video files from Event List Window.
4. Click the **Download** button to download by the four available options:
 - **Download & Play:** Play the selected files while downloading into the RPB Client.
 - **Just Download:** Download files only.
 - **Just Play:** Play files without downloading them into the RPB Client.
 - **Download & Play (Period):** Download files by frames. Select only one file at a time to apply this function.

[Advanced] Select **Advanced** from the **Download (Play) Remote Video** button (No.5, Figure 4-37).

This displays the following dialog box.

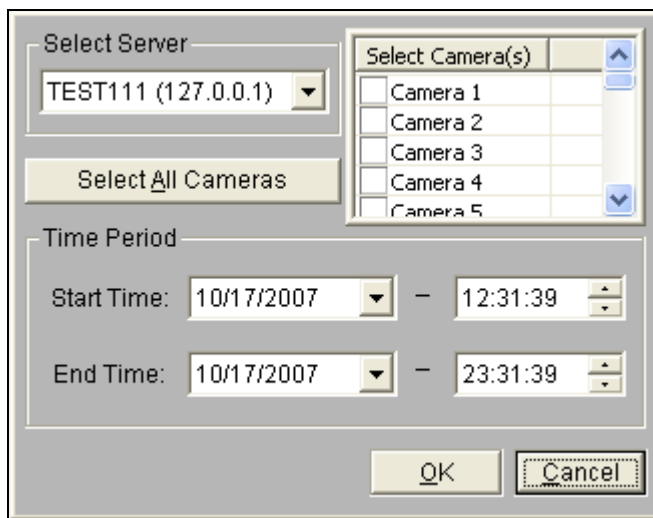

Figure 4-40

The files can be searched by time and date, and by camera. Follow these steps to select cameras to load at specified times:

1. Select the desired RPB Server from the drop-down selection field.
2. Select the required camera from Select Camera(s) window, or click **Select All Cameras** button to select all cameras.
3. Specify the time range. Click **OK** to start the search.

Note: A warning message may appear if the downloaded file size is greater than the designated storage space.

Playing Local Video

After loading the video files from the server PC to the client PC, click the **Play Local Video** button (No.6, Figure 4-37) to play back the files at the client PC through the RPB Client.

View List

The list keeps record of connection activity, and it is available in four listing options:

[Channel List] Lists all RPB Servers and their respective cameras. Click the **Up and Down** buttons to move up and down the list. The **Disconnect** button ends the connection of the selected camera. The **Exit** button closes the list while all connections remain.

[Connection List] Indicates the number of files currently engaged in the connecting activity. The number shown in the Total Works field drops as connection completes. Click the **Work List** to show the type of connecting activity engaged, listed in the Type field. Click the **Back** button to go back to the list; the **Disconnect** button to end the connection; the **Exit** button to close the list.

[Download List] Displays a list of files that is currently being downloaded to the RPB Client. The Ratio field shows each file's download progress and the Save Path field shows the location where files are downloaded to.

[Download History] Displays a history list of downloaded files in the RPB Client. Double-click the list will play back related files in the RPB monitoring window.

Connection Record

Connection Record keeps track of the connections, which makes your next connection more easily.

[Save Connective Status] Saves current connections to a path. When open the RPB Client next time, click the **Connection Record** button and then select **Load Connective Status** (see descriptions below) to look for this path for fast access to current connections.

[Load Connective Status] Loads connection status that was previously saved into a file by Save Connective Status, described as above, into the RPB Client.

[Load Resume File] If the connections were ended, select this option to continue the downloading process.

Address Book

The Address Book not only keeps connection information about the RPB server, but also allows quick connection and auto login to the RPB server. Follow these steps to create an entry in Address Book:

Click the **Address Book** button (No.9, Figure 4-37) to bring up the following dialog box.

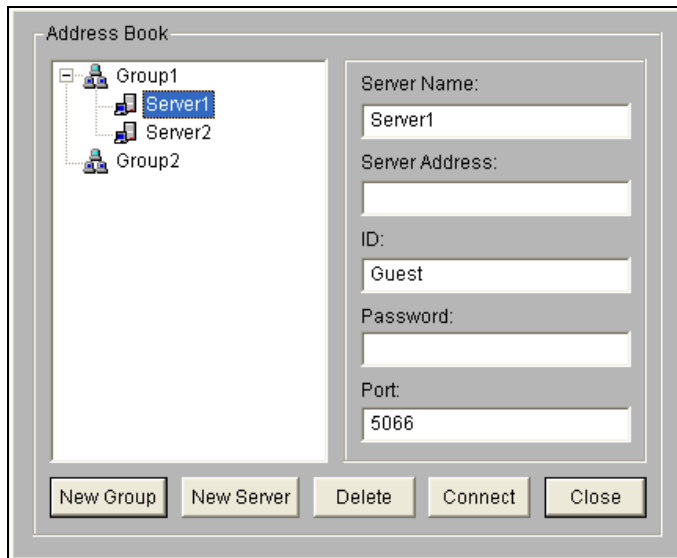

Figure 4-41

Click the **New Server** button and provide information to the fields:

- **Server Name:** Give a descriptive name to the server.
- **Server Address:** Enter the IP address or domain name of the server.
- **ID:** Enter an ID that was already created in the server.
- **Password:** Enter the password associated with the ID.
- **Port:** Use the default port 5066, unless otherwise necessary.

You may create a group (click the **New Group** button) before adding any user. Click on any group, and then click the **New Server** button to add users to that group.

Click the **Close** button to finish the setup; **Delete** to remove the entry from Address Book; **Connect** to connect the RPB Client to the RPB Server instantly.

Preference Settings

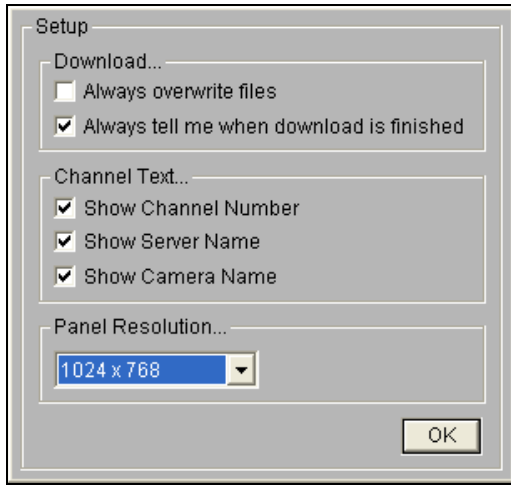

Figure 4-42

[Download] The options allow you to specify how your files are saved when your storage space is full.

[Channel Text] The selections determine the effect you want your camera view to display.

[Panel Resolution] Select the screen resolution of the RPB Client window.

RPB Client Playback Control Panel

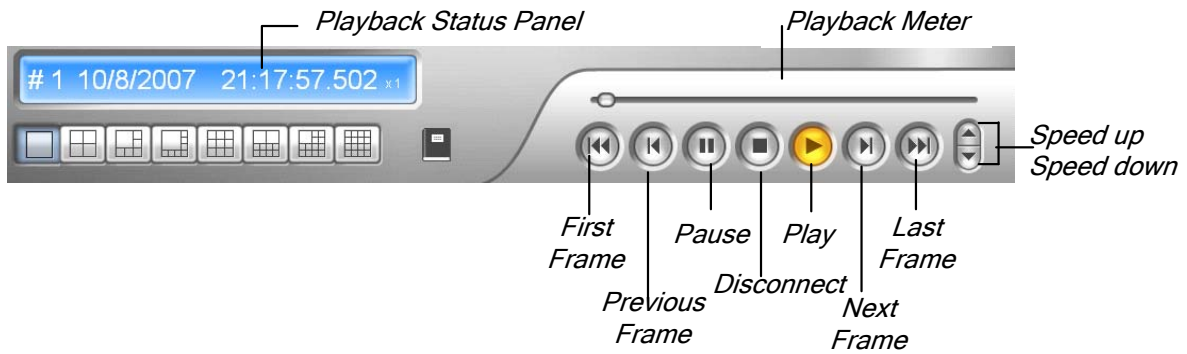

Figure 4-43

GPS Tracks Playback

Since GV-Video Server and GV-Compact DVR support GPS tracking, GPS tracks are recorded along with video on these devices. On the GV-System, you can retrieve GPS tracks from these devices and play them back in Google Maps, Microsoft Virtual Earth and even user-defined maps.

1. GV IP device must allow the remote access with **ViewLog Server** activated. See *ViewLog Server* in its user's manual.
2. To remotely connect to GV IP device from GV-System, click the **Tools** button and select **Remote ViewLog Service**. The Connect to Remote ViewLog Service dialog box appears.
3. Enter the connection information of GV IP device, and click **Connect**. Once the connection is established, the video events will be displayed on the Video Event list.
4. To select a map API (Application Program Interface), click the **Tools** button and click **Select Map API**. This dialog box appears.

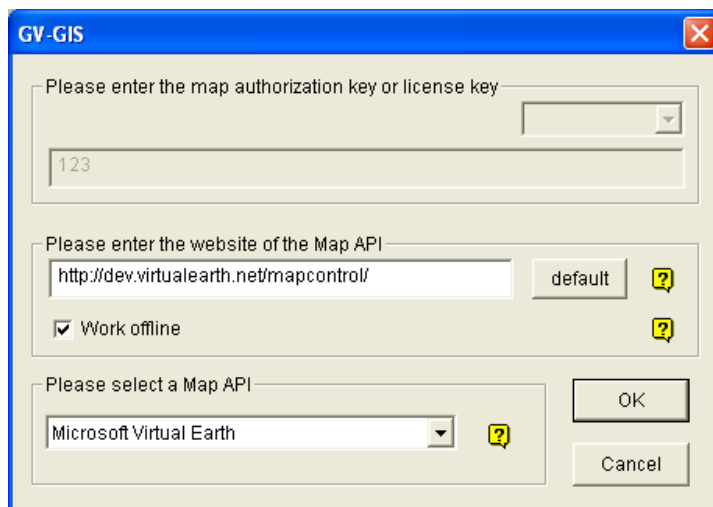

Figure 4-44

5. In **Please Select a Map API**, select a Map API. For Google Maps, you need to sign up for an API key from Google website (<http://code.google.com/apis/maps/signup.html>), and enter the API key in the **Please enter the map authorization key or license key** field.
6. To play back GPS tracks, click the **Tools** button and select **Display GIS Window**. The first-time user will be prompted for a License Agreement. Read through the license terms before you click **I understand and agree** to continue.
7. Select the events with GPS tracks from the Video Event list, select the desired video mode, and click the **Play** button to start.

Figure 4-45

Note:

1. If you like to use the maps created yourself, overwrite the files at :GV folder\GIShtm-User, and select **User Defined** from the “Please Select a Map API” drop-down list (Figure 4-44).
2. You can also attach the USB mass storage device with the recorded files to GV-System for playback. For this kind of playback, first load the data to ViewLog by following the instructions in the section of *Playback Using USB Mass Storage Device* in GV-Video Server or GV-Compact DVR User’s Manual. Then follow Steps 4-7 above to play back GPS tracks.

Touch Screen Support

By the touch of a finger, the touch screen panel allows you to change screen divisions, switch to full screen and close the ViewLog screen.

1. Click the **Tools** button (No.6, Figure 4-2), point to **Tool Kit**, select **Touch Screen Panel**, and click **Panel Setup**. This dialog box appears.

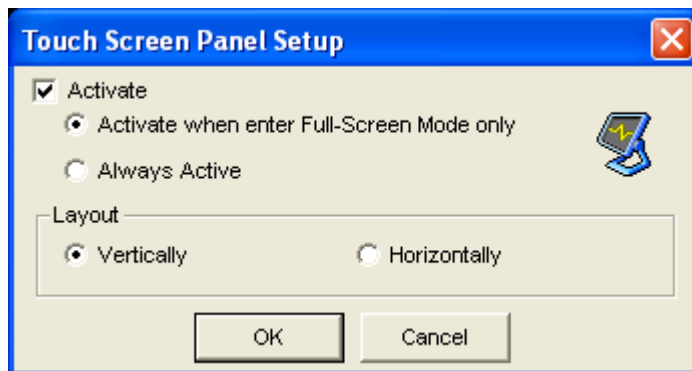

Figure 4-46

2. Click **Active** to have these options:
 - **Active when enter Full-Screen Mode only:** Launches automatically the panel when the full screen view is applied.
 - **Always Active:** Always displays on the ViewLog screen.
 - **Layout:** Select a vertical or horizontal panel.
3. Click **OK** for the above settings.
4. To active the panel, click the **Tools** button, point to **Tool Kit**, select **Touch Screen Panel**, and click **Panel Active**.
5. At the upper left corner of the screen, an information window indicating date, time and storage space will appear. Right-click it to open this touch panel.

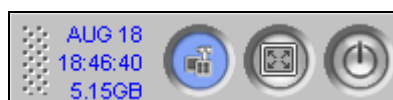

Figure 4-47

Fast Key Reference

To view the fast key list, click the **Tools** button (No.6, Figure 4-2), point to **Tool Kit**, and then select **Fast Key**. The ViewLog fast key list appears.

Specifications

Feature	Notes
Support for Defogging	Yes (4 channels)
Support for Stabilizer	Yes (4 channels)
Support for PIP View	Yes
Support for PAP View	Yes
Support for Panorama View	Yes (4 sets of Panorama View)
Videos Exported as .AVE Files	Yes
Object Search	Yes

Chapter 5

Backing Up and Deleting Files	192
Backing Up Log Data Using System Log	192
Backing Up Files Using ViewLog	194
Splitting Files for Backup onto Multiple Discs	197
Excluding ViewLog Player in the Backup Files	197
Including ViewLog Player in the Backup Files.....	198
Deleting Files Using ViewLog	199
Repairing Damaged File Paths.....	201
Repairing Damaged Video Files.....	202

Backing Up and Deleting Files

This chapter explains how to back up and delete video/audio files. Video files can be copied from the hard disk to external storage media, such as CD-R, DVD, MO, or ZIP drives. Video files saved on the hard disk can be deleted as well.

Backing Up Log Data Using System Log

Using the System Log, you can back up all log data or filtered data based on criteria.

1. To open the System Log, click the **ViewLog** button on the main screen (No.13, Figure 1-2), and select **System Log**.
2. Click the  icon at the top left corner on the System Log window, and select **Advanced Log Browser**. The Advance Log Browser appears.
3. Select a time period of logs to be loaded to the Advanced Log Browser.
4. Click the **Backup** button on the toolbar. This dialog box appears.

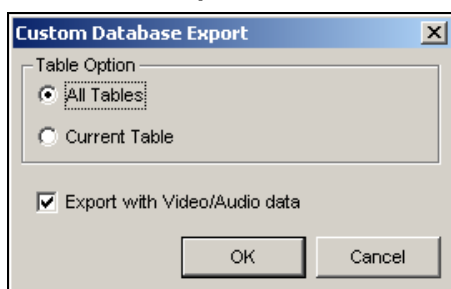

Figure 5-1

[Table Option]

- **All Tables:** Backs up all log data.
- **Current Table:** Backs up only the log table you are currently at.

[Export with Video/Audio data] Backs up video/audio attachments with log data.

5. Click **OK**. The Backup dialog box (Figure 5-2) appears.
6. In the Media section, select the method and destination to back up the log files.
7. Click **OK** to back up.

Note:

1. To back up the filtered data, use the **Filter** function to define search criteria first. See *Filter Settings* in the section of *Advanced Log Browser* in Chapter 4.
 2. To open the backup data, run **EZSysLog.exe** from the backup file.
-

Backing Up Files Using ViewLog

Using ViewLog, you have three backup options:

- Back up to hard disk
- Create CD/DVD using a third party software, e.g. Nero, Roxio, etc.
- Create CD using Windows XP / Server 2003 / Vista inbuilt burning software

To back up files:

1. On the function panel, click the **Tools** button (No. 6, Figure 4-2), and then select **Backup**. This dialog box appears.

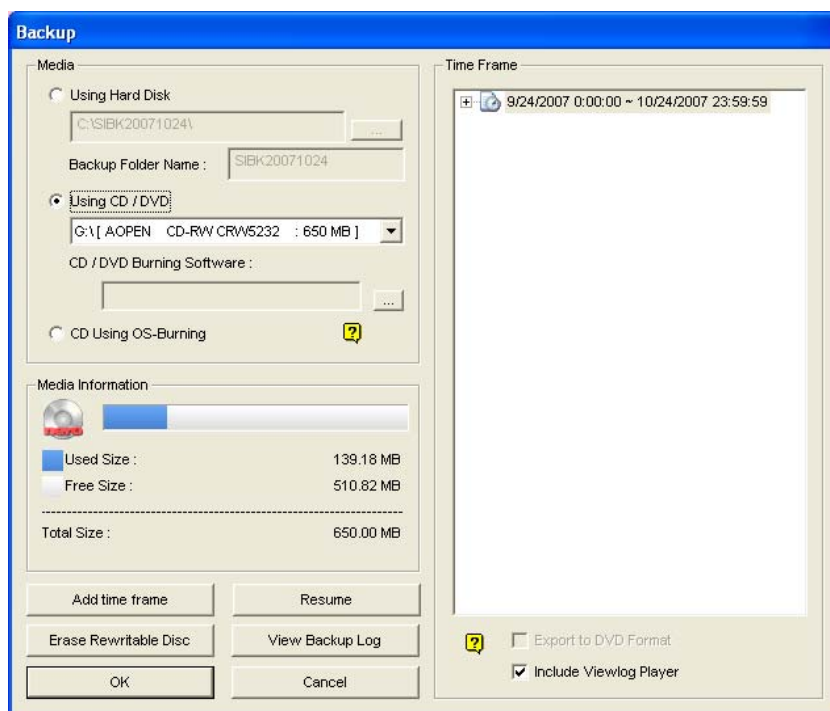

Figure 5-2

2. Select a destination media to back up files.

[Media]

- **Using Hard Disk:** Click to back up files to the hard disk you select. Click the [...] button to select the desired hard disk.
- **Backup Folder Name:** Enter a desired name for the backup folder.
- **Using CD/DVD:** Click to back up files to the CD or DVD media using the third-party software.
 - Click the [...] button to assign the desired burning software (.exe file). When you click **OK** on the Backup dialog box (Figure 5-2), the system will ask you to paste the backup files to the CDR-Writer program, and call up the assigned burning software for you to paste and backup files.

- If Nero software of version 6.6.0.1 or later is installed, the backup feature provides the direct burn function. It allows you to directly burn the files onto CD/DVD without the steps of assigning the burning software and pasting the backup files to the CDR-Writer program.
- If Nero software of version 7.0 is installed, the backup feature allows you to directly burn the files to blu-ray media.
- **Using OS-Burning:** This option is only available when you use Windows XP or Server 2003. It burns files using the inbuilt software of the operation system. Note that your hard disk needs at least 1 G buffer space.

[Media Information] This section indicates free and used space on CD/DVD media or the local disk.

3. Click the **Add Time Frame** button to define a time period for backup.

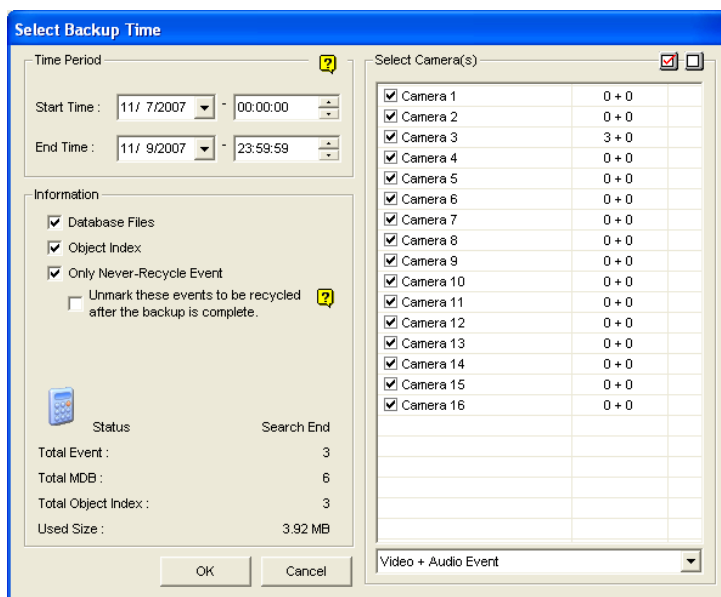

Figure 5-3

[Time Period] Specify the time periods for backup.

[Select Camera(s)] Click to select the camera(s) for backup. The number of video and audio files of each camera is indicated respectively, e.g. "Camera 1 1+0" means Camera 1 has 1 video file and 0 audio file.

- **Video + Audio drop-down list:** Select the types of video events for backup.

[Information]

- **Database Files:** Click to back up the files from System Log.
- **Object Index:** Click to back up the Object Index files.

- **Only Never-Recycle Event:** Click to only back up the never-recycle events.
 - **Unmark these events to be recycled after the backup is complete:** After the backup is complete, the never-recycle events will be unmarked for recycling. Please note if the first file in the database has been marked and then unmarked in this condition, the first file will be deleted automatically.
 - **The Status and Search End section:** Indicates the number of backup files and their total size. (Total MDB refers to the System Log files.)
4. Click **OK** to add the schedule. You can repeat step 3 to create up to 10 periods of time.
 5. Click **OK** on the Backup dialog box for backup.

Tip: If you just want to back up a specific event or several events of one day, select the event or multiple events on the Video Event list, and right-click to select **Backup**. The Select Backup Time dialog box will then appear, and you can follow the steps described above to back up files without setting up the time period.

Note:

1. If you are unable to record a CD, make sure the CD recording is enabled in your CD burner: open **My Computer**, right-click the CD Drive icon, click **Properties**, click the **Recording** tab, and then check **Enable CD recording on the drive**.
 2. The **Export to DVD Format** option, at the right bottom of Backup dialog box (Figure 5-2), outputs your files in DVD movie format, meaning that it will play in any DVD player that supports writable DVD disks. To enable this option, MPEG2 files recorded by the GV-2004 Card / GV-2008 Card need to be selected first (see the Select Camera(s) option), and a DVD±RW disk is required as well.
-

Splitting Files for Backup onto Multiple Discs

When the size of the backup files exceeds the disc space limit, the ViewLog can automatically split the files to be burned onto multiple discs. For this feature to work, **Nero 6.6.0.1** is required to be installed on your system.

Note: This feature is not available when

1. the **Export to DVD Format** option is enabled to back up files to DVD, or
 2. the **CD Using OS-Burning** option is enabled to back up files using the inbuilt burning software of the operating system.
-

To access this feature, click the **Backup** button. You may choose to include the ViewLog player in the backup files or not.

Excluding ViewLog Player in the Backup Files

If you choose not to include the ViewLog player in the backup files, there are two backup modes:

- **Mode 1:** This mode intelligently burns files onto CD/DVD by shifting the complete event(s) to a new CD/DVD if space is not enough on the current CD/DVD. You may see some blue screen images at the beginning or the end of each CD/DVD.
 1. When you start burning, a dialog box appears.

Figure 5-4

2. For Mode 1, select **No**. A dialog box indicating the number of required discs for burning appears.

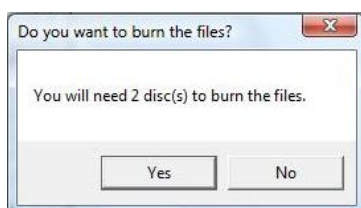

Figure 5-5

3. Select **Yes** to start the backup.

- **Mode 2:** This mode will keep some buffers at the end and beginning of each CD/DVD, thus overlapping some videos in the beginning of each CD/DVD from the end of the previous CD/DVD.
 1. When you start burning, a dialog box (Figure 5-4) appears.
 2. For Mode 2, select **Yes**. A dialog box indicating the number of required discs for burning (Figure 5-5) appears.
 3. Select **Yes** to start the backup.

Including ViewLog Player in the Backup Files

If you choose to include the ViewLog player in to backup files, the **Model 2** backup method will be applied. You may see some overlapping videos in the beginning of each CD/DVD from the end of the previous CD/DVD.

1. To include the ViewLog player in the backup files, check the option of **Include ViewLog Player** at the right bottom of the Backup dialog box.

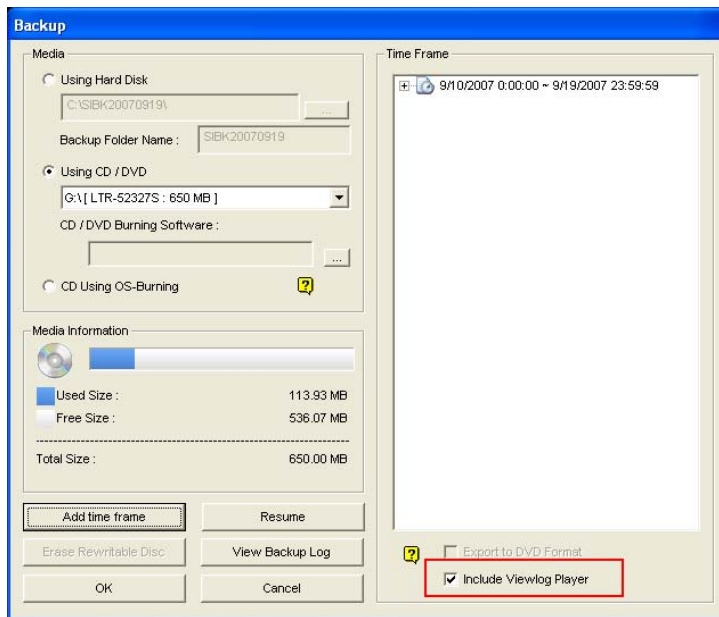

Figure 5-6

2. When the backup process starts, a dialog box indicating the number of discs required for backup appears.
3. Click **Yes** to start the backup.

Deleting Files Using ViewLog

To delete files using ViewLog, follow these steps:

1. On the function panel, click the **Tools** button (No. 6, Figure 4-2), and then select **Delete Log**. This dialog box appears.

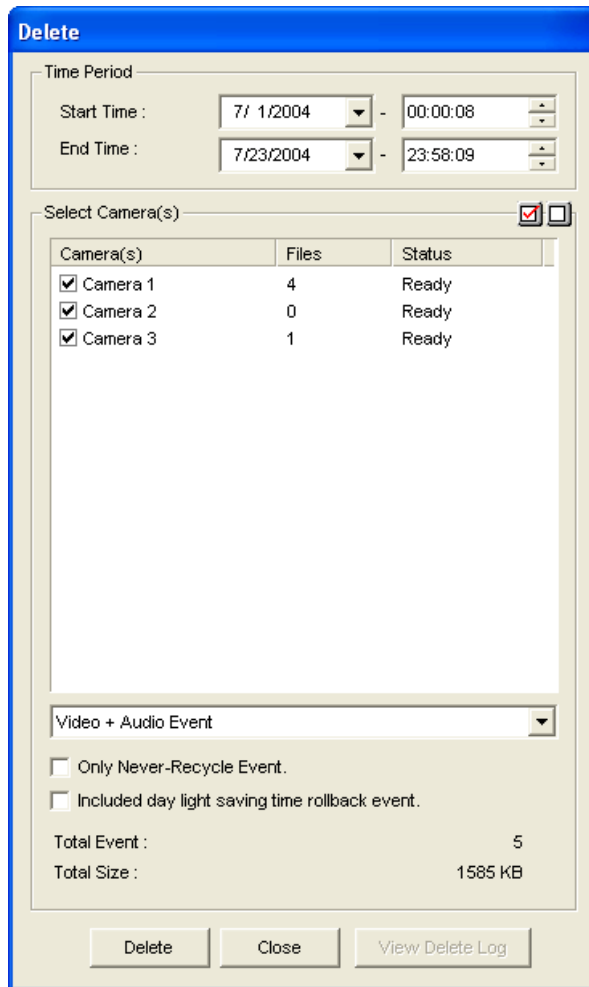

Figure 5-7

2. Define the time period for file deletion.
3. Uncheck the cameras, which you don't want to delete the files of.
4. Use the drop-down list to select the types of events to be deleted, e.g. video, audio or both together.
5. If you only want to delete the never-recycle events, select the **Only Never-Recycle Event** option.
6. If you want to delete the events recorded during the Daylight Saving Time period, select the **Included Day Light Saving Time Rollback Event** option.
7. Click the **Delete** button.

Tip: If you just want to delete a specific event or several events within one day, select the event or multiple events on the Video Event list, and right-click to select **Delete**. The Delete dialog box will then appear, and you can follow the steps described above to delete files without setting up the time period.

Note:

1. If you want to view the history of file deletion, click the **View Delete Log** button.
 2. To view the information of files from a desired camera, right-click the camera and select **Event View**.
-

Repairing Damaged File Paths

The only way to correctly delete video and audio files is through the operation you've just performed in the previous section. If you move or delete a video file using Windows Explorer or Windows File Manager, GV-System will not know what you have done, unless you've run the **Repair DataBase Utility**. This Utility comes with the installation of Main System. Follow these steps to repair the paths:

1. Go to the **Windows Start** menu, select **Programs**, point to the GV folder, and then select the **Repair DataBase Utility**. The valid ID and password are required.
2. When the Select Camera for Repair Database dialog box appears, select the desired cameras to fix the file paths.
3. Click **OK**. This dialog box appears.

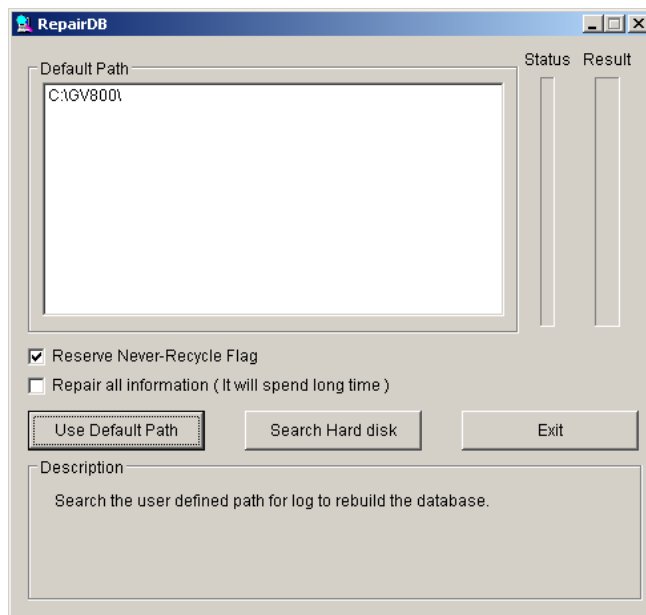

Figure 5-8 The RepairDB Dialog Box

4. Click the **Use Default Path** button to start the path re-building at the locations specified to save the files in the Main System. For details, see *Log Storage*, in Chapter 1.
5. Click the **Search Hard Disk** button to search the entire PC, and then to re-build paths for the files recorded by GV-System.

Note:

1. The repair and the search function will not apply to the files that have been renamed manually.
 2. Use this Utility if encountering any of the following scenarios in ViewLog:
 - (1) A question mark appears right before a video file in the Video Event list.
 - (2) When you click the **Playback** button, no video is displayed even a file is selected.
-

Repairing Damaged Video Files

If the computer has been shut down improperly, e.g. due to power failure, use this function would repair the damaged video files.

Tip: When a computer has been shut down improperly, the first thing you do before starting the GV-System is to run **Repair BataBase Utility**. After running the utility, go back to ViewLog and view Video Events. You should be able to play back all video files at this step. However, if what you see is a question mark after clicking on the file, the problem may be that the recording process was interrupted. To repair the file, run the AVI repair utility and follow the steps below.

1. Double-click **AVIRepairAPI.exe** in the GV folder. This dialog box appears.

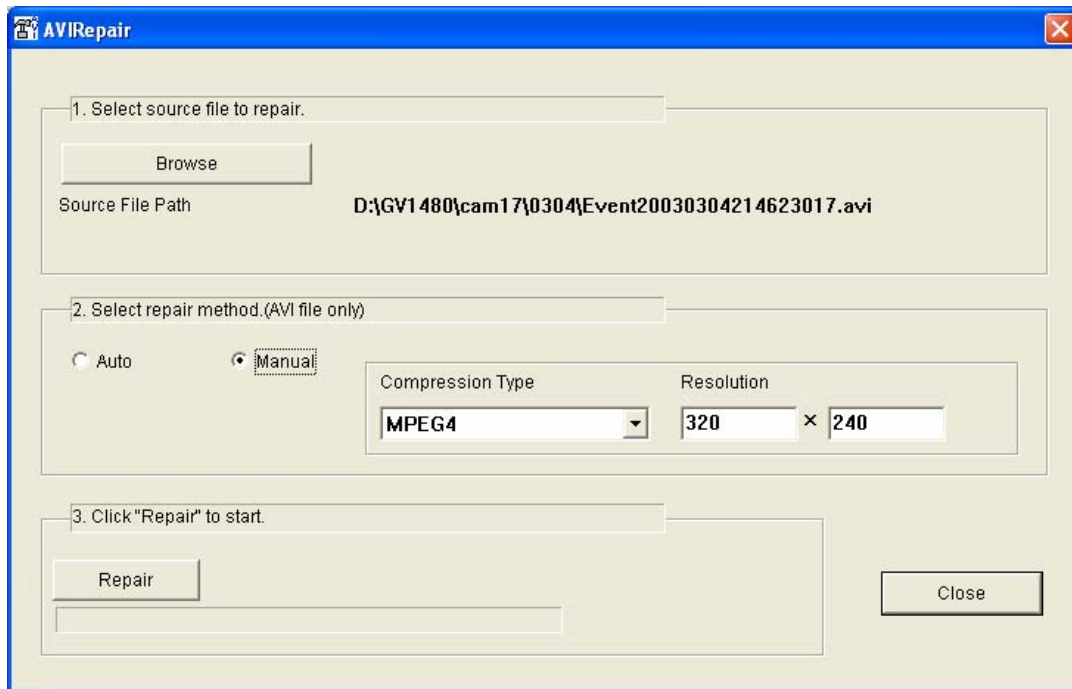

Figure 5-9

2. Click the **Browse** button to find the damaged video file.
3. If you know the codec and resolution of the file, select **Manual**, select **Compression Type** and type **Resolution**. Alternatively, you may select **Auto** and the system will run all combinations for you. Please note it takes longer time to repair with this selection.
4. Click the **Repair** button to start.

- You may see the distorted image or **No Image** on view screen if an incorrect codec and resolution were chosen. For this, click **No** for the next combination until a complete image appears.

Distorted Image

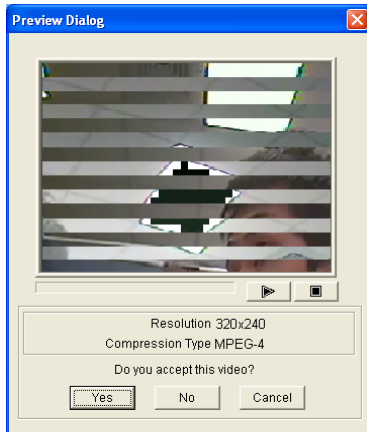

Figure 5-10

No Image

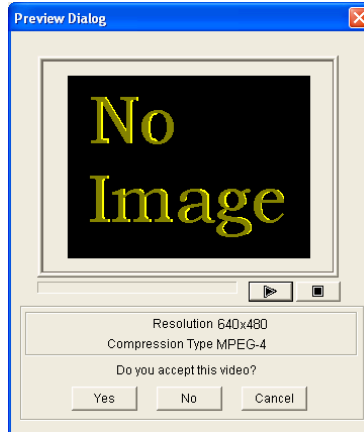

Figure 5-11

Complete Image

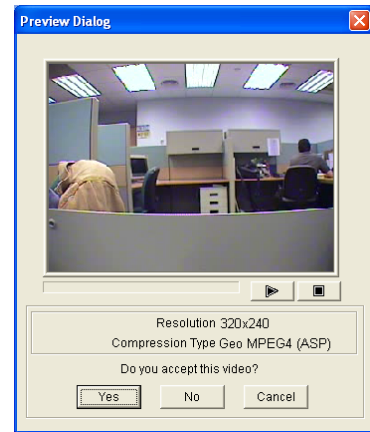

Figure 5-12

- When a complete image is displayed, click the arrow button to preview the file.
- Click **Yes** to start the repair.
- Click **Yes** to overwrite or **No** to save this file to another path. Note if you choose **No** in this step, remember to run **Repair DataBase Utility** again after exiting this program.

Chapter 6

I/O Applications	206
Setting Up I/O Devices.....	207
Latch Trigger	210
Keeping Last Toggle Status.....	212
I/O Control Panel.....	214
I/O Input Control Panel.....	214
I/O Output Control Panel.....	214
Advanced I/O Applications.....	215
Moving PTZ Camera to a Preset Location upon Alarm Events	215
Setting Momentary and Maintained Modes	216
Deactivating Alarm and Alert Settings upon Input Trigger.....	216
Overlaying Input Name onto Screen upon Alarm Events	217
Other Applications.....	217
Input State Detection	218
I/O Enable Setting	219
Advanced I/O Panel	220
The Advanced I/O Panel.....	220
Creating a Group for Cascade Triggers.....	221
Configuring the Advanced I/O Panel.....	224
Setting Up Mode Schedule	225
Quick Link	227
Forcing Output	227
Editing Background Image.....	228
System-Wide Triggers.....	228
The “Advanced Logical Input Status in Mutlicam” Option.....	229
Managing a Group of I/O Devices.....	230
Visual Automation	231
Setting Up Visual Automation	231
Using Visual Automation.....	232
Virtual I/O Control	233
Setting Up a Module.....	234

I/O Applications

This chapter discusses how you can set up and control the I/O devices connected to GV-System. I/O applications include these features:

- Configure I/O devices
- Move PTZ to a preset location on input trigger
- Support access control systems of Momentary and Maintained modes
- Arm and disarm I/O devices without interfering with the monitoring
- Centrally manage I/O devices across the wide area by the Advanced I/O Panel

Setting Up I/O Devices

Devices necessary for I/O applications are: GV-Net, GV-Net card, GV-NET/IO card, GV-IO and GV-Relay. For details, see Chapter 2 in the *Installation Guide*.

To connect an I/O device to GV-System, you need to configure the settings. On the main screen, click the **Configure** button (No. 14, Figure 1-2), point to **General Setting**, click **System Configure**, and then click the **I/O Device** tab. This window appears.

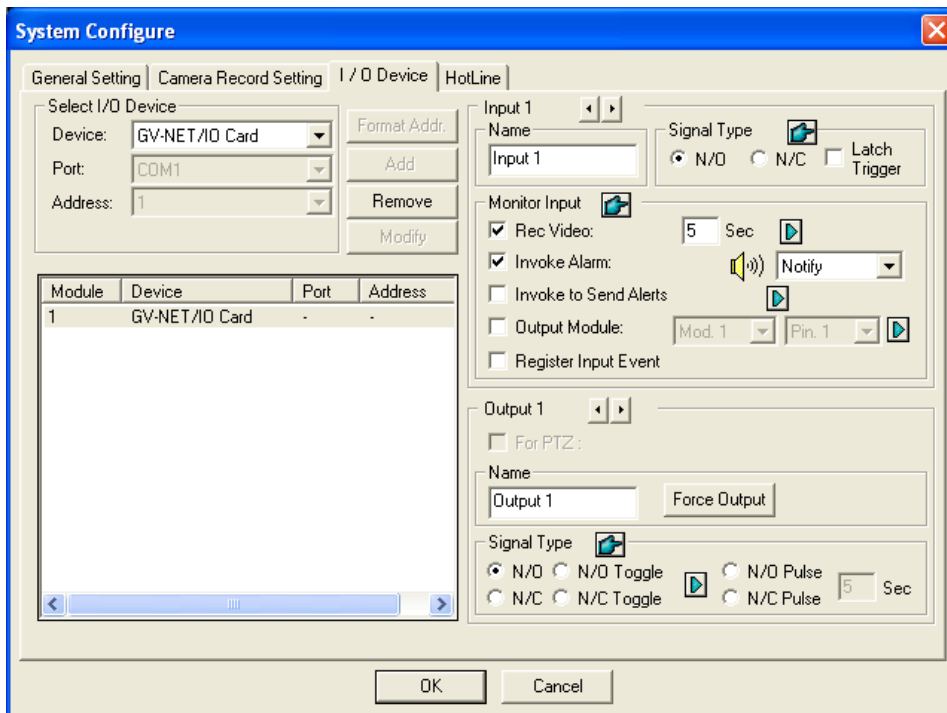

Figure 6-1 I/O Settings

[Select I/O Device] Adds an I/O device to the system:

1. Select the device from the **Device** drop-down list.
2. Click the **Format Addr.** button to assign an address to the device. The Format Address dialog box appears.
3. Start your first device with **New Address** set to 1. Click the **Write** button to write the address to the device. Click **OK** to apply the setting.
4. Click the **Add** button. You should see the device listed in the display window.
5. Repeat above steps to add more devices once at a time. Each device should have its own address; therefore, in step 3 you should assign a different address for the new device.

Note: For GV-Net/IO Card V3.1 (Net/IO Card Mode), select the option of **GV-NET/IO Card**; for GV-Net/IO Card V3.1 (I/O Box Mode) and GV-I/O Box 4, select the option of **GVIO-USB(4)**; for GV-IO Box 8, select the option of **GVIO-USB(8)**, and for GV-I/O Box 16, select the option of **GVIO-USB(16)**.

[Input X] Click the **Arrow** buttons to select an Input to set up. One GV-IO module provides up to 8 inputs.

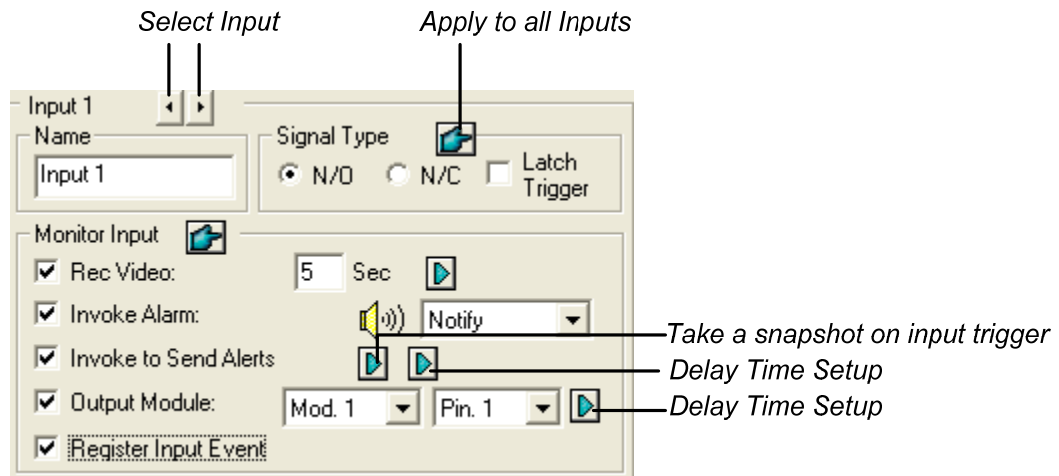

Figure 6-2

- **Name:** Specifies a name for each input device in the Name field. (Click the **Arrow** button to set up next input).
- **Signal Type:** Select signal type for your input device. You may use the **Finger** button to apply your selection to all input devices.

For details on Latch Trigger, see *Latch Trigger* later in this chapter.

[Monitor Input]

- **Rec Video:** Check this option to use the input (sensors or detectors) to trigger recordings on multiple cameras. Click the **Arrow** button to select which camera to record upon input trigger, and specify the recording duration.
- **Invoke Alarm:** Check this option to activate computer alarm when the input is triggered. You may select the alarm type in the drop-down menu.
- **Invoke to Send Alerts:** Check this option to send out an assigned alert (E-Mail/Hotline/SMS) when the input is triggered.
 - 1st Right Arrow button:** Appears when E-Mail is the assigned alert. Click to select the camera(s) to take a snapshot on input trigger. The snapshot will be sent out by E-Mail.
 - 2nd Right Arrow button:** Click to set the delay time to activate assigned alerts (E-Mail/Hotline/SMS).
- **Output Module:** If the input is invoked, the system will automatically send a signal to an output pin.
 - Right Arrow button:** Click to set the delay time to activate the assigned output module.

- **Register Input Event:** This option logs the alarm events into System Log. Each event is labeled with ID, time, device name (camera or I/O input), corresponding module of the device, and event for later retrieval. For details on System Log, see *System Log* in Chapter 1.

Note: The delay functions in **Invoke to Send Alerts** and **Output Module** allow you time to deactivate prior to enabling alerts and the output device. To deactivate these settings, you may stop monitoring or enable the assigned input module set at “**Deactivate notification when selected pin ON**” in I/O Application window (Figure 6-8).

[Output X] Click the **Arrow** buttons to select an output. One GV-IO module provides up to 16 outputs.

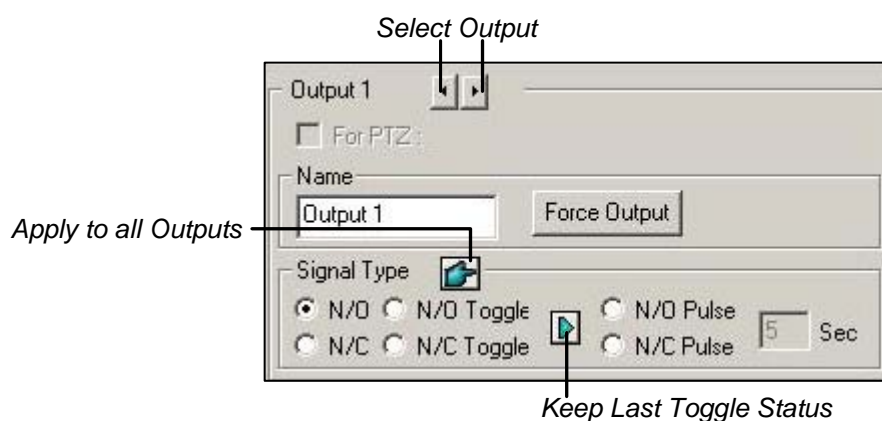

Figure 6-3

- **For PTZ:** This option opens the PTZ Control Panel, where to control movements of your PTZ camera.
- **Name:** Specifies a name for each output device in the Name field.
- **Force Output:** Click to test signal to the selected device.
- **Signal Type:** There are six signal types available: N/O (Normal Open), N/O Toggle, N/O Pulse, N/C (Normal Closed), N/C Toggle, and N/C Pulse. Choose the one that mostly suits the device you're using. The N/O Toggle or N/C Toggle signal type is the output high mode that turns to output low until the monitoring is stopped. You can also specify the pulse duration for pulse type signals.
- **Keep Last Toggle Status:** See *Keeping Last Toggle Status* later in this chapter.

Note: PTZ camera and I/O devices cannot be assigned to the same port at the same time.

Latch Trigger

Instead of constant output alarm in N/O and N/C, the Latch Trigger option provides a momentary alarm, and allows you to set the alarm duration.

Setting up Latch Trigger:

On the main screen, click the **Configure** button (No. 14, Figure 1-2), point to **General Setting**, click **System Configure**, click the **I/O Device** tab, and then check **Latch Trigger**. See the red square in this dialog box.

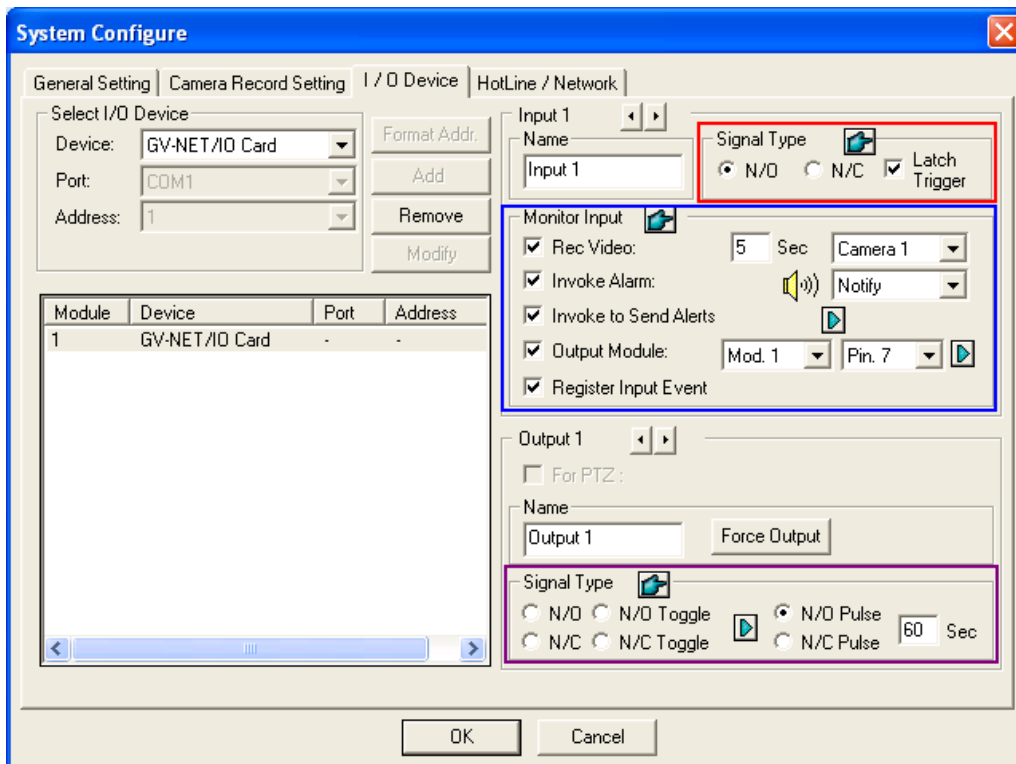

Figure 6-4

Application Example:

In the above scenario, Input 4 is set to N/O and Latch Trigger as well. When Input 4 is triggered:

- Camera 1 starts recording for 30 seconds and stops itself until the next input trigger (see the Rec Video option).
- Computer Alarm sounds once (see the Invoke Alarm option).
- The output (Module 3, Pin 7) is triggered simultaneously based on the Latch Trigger mode (see the illustrations below).

Following illustrations can help you understand different output signals (see Purple Square in the above dialog box) working with the Latch Trigger option.

1. N/O (Normal Open) + Latch Trigger

Once the input triggers the output, the output will be triggered for a short moment and then turn off itself.

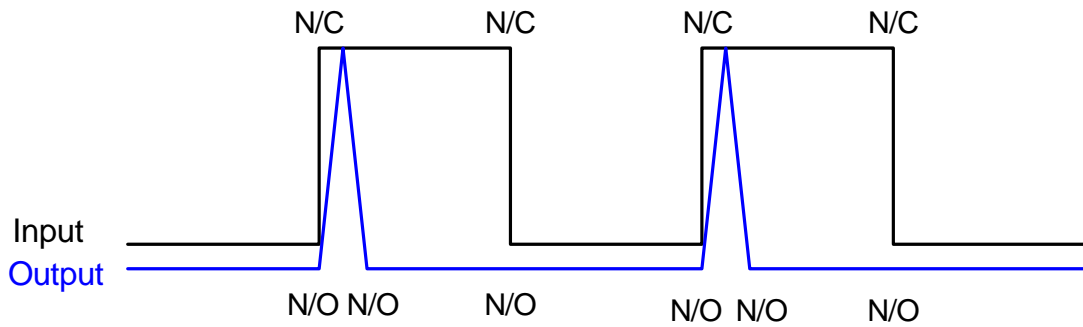

2. N/O Toggle + Latch Trigger

Once the input triggers the output, the output will keep triggering until a new input trigger.

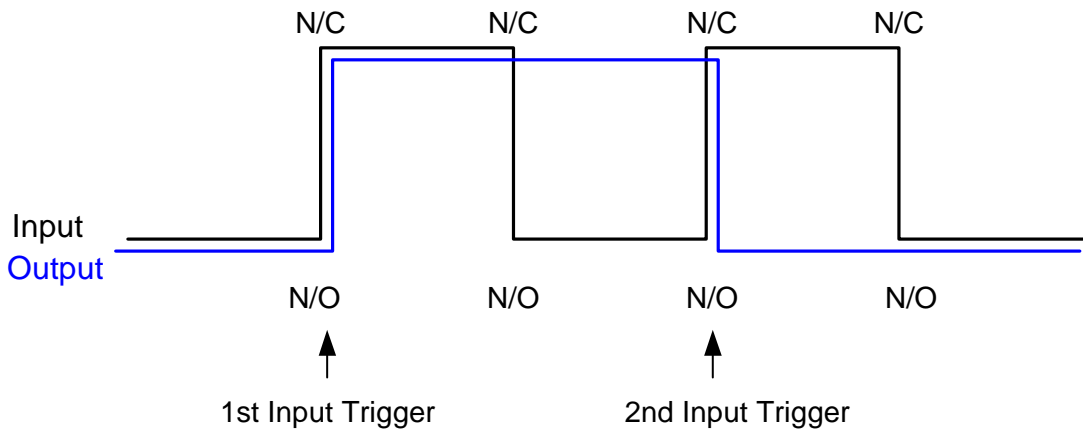

3. N/O Pulse + Latch Trigger

Suppose you set the Pulse time to 60 second. Once the input triggers the output, the output will remain ON for 60 seconds before turning off itself.

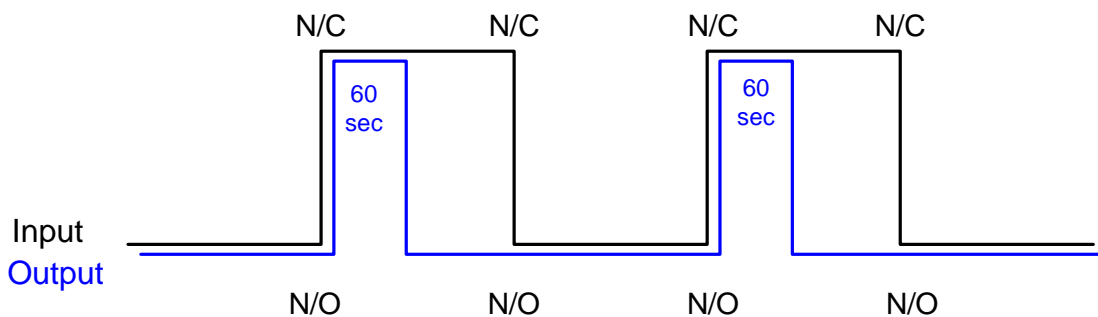

Keeping Last Toggle Status

This feature can memorize the current output state when the monitoring is stopped or the system is restarted. For example, suppose the output is lights. When remaining on the premises, you stop monitoring but the triggered lights remain ON, not affected by the system state.

Setting up “Keep Last Toggle Status”:

In the System Configure dialog box (Figure 6-1), select **N/O Toggle** or **N/C Toggle**, and click the **Arrow** button beside to check **Keep Last Toggle Status**.

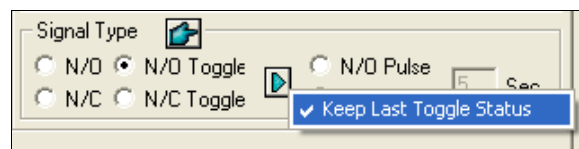

Figure 6-5

Application Example:

Following two illustrations help you understand how the input works with the output set to **Keep Last Toggle Status**.

1. Input (N/O) + Output (N/O Toggle + Keep Last Toggle Status)

The triggered output remains ON even when you stop monitoring or restart the system.

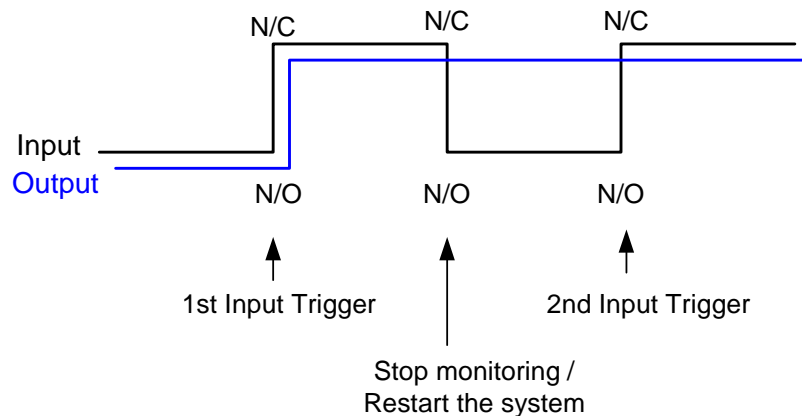

2. Input (N/O + Latch Trigger) + Output (N/O Toggle + Keep Last Toggle Status)

When “Latch Trigger” works with “Keep Last Toggle Status”, the output only has a momentary trigger but also needs to remain ON even when you stop monitoring or restart the system. Therefore under the two conditions, the output turns off until a new input trigger.

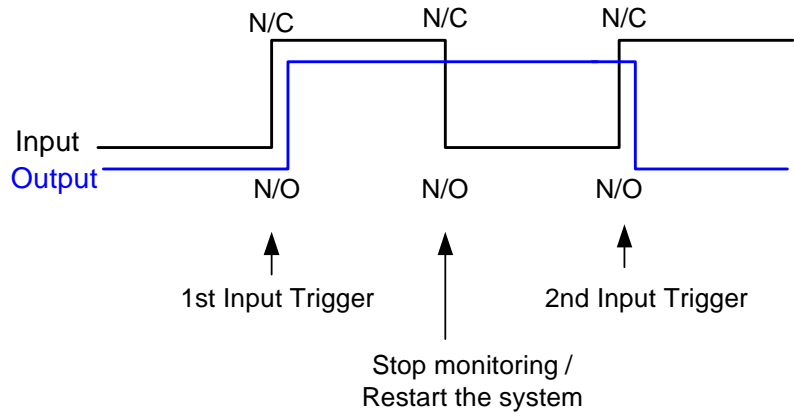

I/O Control Panel

I/O control panel is used to control I/O devices that are added to the system. This control panel will not appear, unless at least one I/O device is connected to the system. To add and to configure a device, see *Setting Up I/O Devices* earlier in this chapter.

I/O Input Control Panel

After a device is added to the system, click the **I/O** button on the main screen to bring out the on-screen control panel for inputs and outputs (Figure 6-6 and Figure 6-7). If only one I/O device is connected to the system, click the **I/O** button and select **Module 1** to bring up the control panel; if more than one I/O modules are connected to the system, clicking the **I/O** button will list all I/O modules connected to the system. Select one to bring out the control panel.

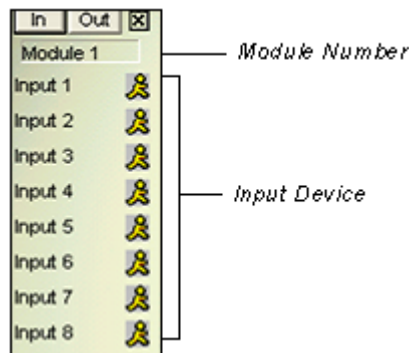

Figure 6-6 Input control panel

The input panel displays status of current input sensors. The “walking man” icon indicates the sensor is being triggered.

I/O Output Control Panel

Click the **Out** button to switch to the following output panel. Pressing an alarm icon will send an output signal to the corresponding relay.

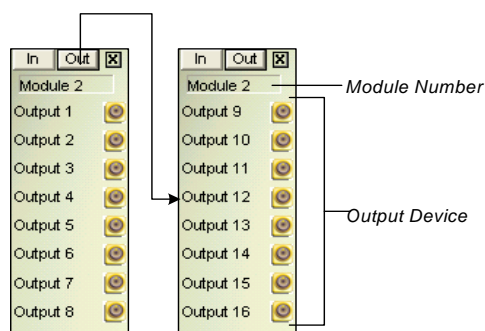

Figure 6-7 Output Control Panel

Advanced I/O Applications

In the I/O Application dialog box, you can configure the advanced applications, such as defining a PTZ camera movement upon input trigger, setting momentary or maintained mode, deactivating alarm and alert settings, and triggering an output device after video or connection lost. Click the **Configure** button (No. 14, Figure 1-2), point to **Accessories**, click **I/O Application**, and select **I/O Application Setting** from the menu to bring up the following dialog box.

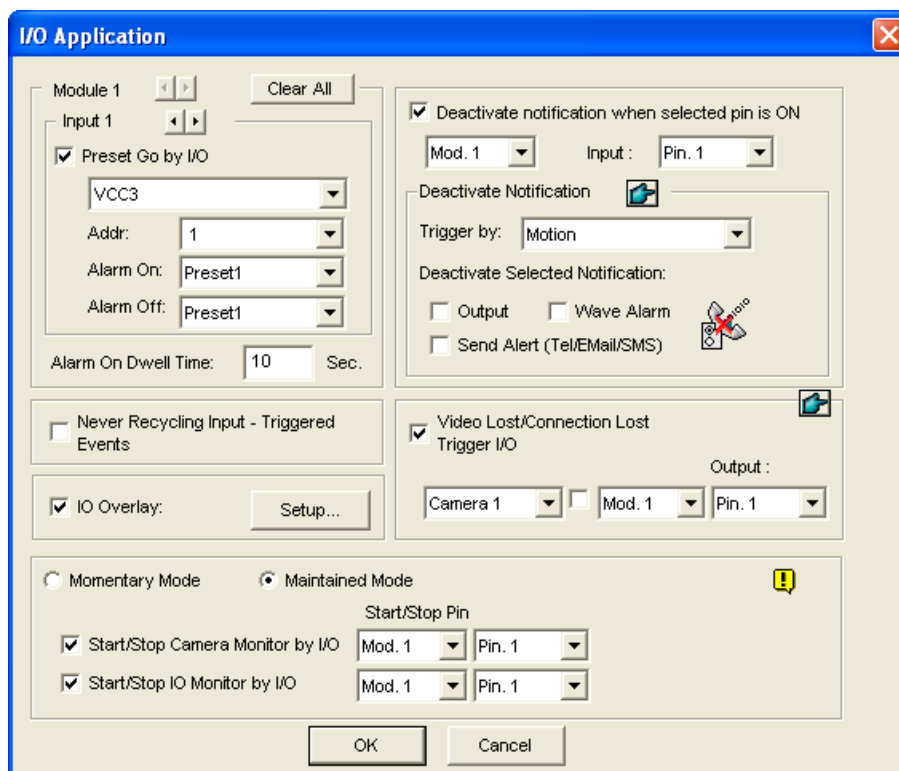

Figure 6-8 I/O Application

Moving PTZ Camera to a Preset Location upon Alarm Events

This feature allows you to define how the PTZ camera and the GV-System will respond to an input trigger event. Click the **Arrow** buttons, and select a **module** and its **input** to set up.

- **Preset Go by I/O:** Enable the option and select your PTZ camera from the drop-down list.
- **Addr:** Specify the address of the PTZ camera.
- **Alarm On:** Turns the PTZ camera to a preset point when the input is triggered.
- **Alarm Off:** Returns the PTZ camera to a preset point when the triggered input is off.
- **Alarm On Dwell Time:** Specify the amount of time the PTZ camera stays at “Alarm On” preset point, before returning to the “Alarm Off” preset point.

Note: Depending on the capability of the PTZ camera, up to 64 PTZ preset points and addresses can be programmed.

Setting Momentary and Maintained Modes

[Momentary Mode] Pushbutton switches that are normally open and stay closed only as long as the button is pressed. Momentary switches allow turn-on or turn-off from multiple locations. For example, certain premises have a designated entry/exit door. When the staff enters the entry door, the system starts monitoring. When the staff leaves from the exit door, the system stops monitoring.

[Maintained Mode] Push-on/push off button switches that stay open until thrown, and then stay closed until thrown again. Maintained switches are convenient for only one switch location. For example, in the business hour when the door is opened, the system stops monitoring; in the non-business hour when the door is closed, the system starts monitoring.

Deactivating Alarm and Alert Settings upon Input Trigger

The option lets you instantly deactivate all the prior alarm and alert settings (Output, Wave Alarm, Send Alerts), when an assigned input module is triggered.

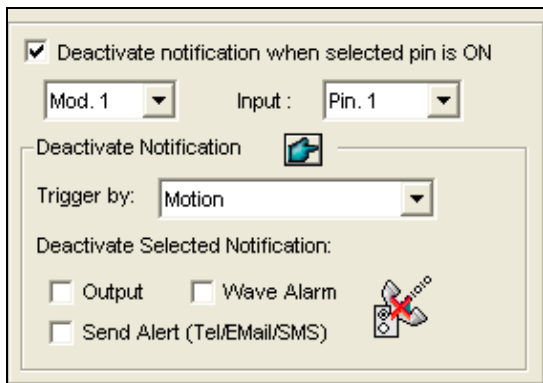

Figure 6-9

[Deactivate notification when selected pin is ON] When an assigned input module is activated, all designated alarms and alerts will be disabled. Assign an installed input module and a pin number for the application.

[Deactivate Notification]

- **Triggered by:** Select an alert condition from the drop-down list for the application. For example, if you choose Motion, all designated alarms and alerts upon motion detection will be deactivated when an assigned input module is activated.
- **Deactivate Selected Notification:** Select the alarms and alerts you want to be deactivated, such as Output, Wave Alarm and/or Send Alert, when the assigned input module is activated.

Overlaying Input Name onto Screen upon Alarm Events

This feature is designed to overlay the name of input device on live video for alert or save it to video files whenever the input is triggered.

[I/O Overlay] Click **Setup** to display this dialog box, use the drop-down lists to select the input module and pin number, and then select camera(s) associated with the input device..

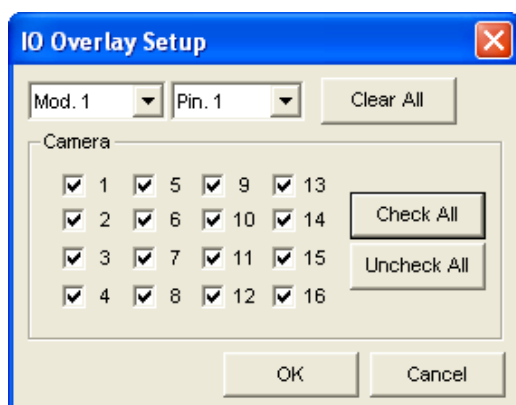

Figure 6-10

To overlay the name of triggered input on live video, click the **Configure** button (No. 14 , Figure 1-2), select **General Setting**, select **Text Overlay Setting**, and select **Print on screen (Only for I/O alarm)** or **Print on video file**. You can also select the position of the name stamp on the screen. For details, see *Superimposing POS Data onto Camera Screen* in Chapter 7.

Other Applications

[Video Lost/Connection Lost Trigger I/O] Activates the specified output module if any camera loses its video signal or the connection is interrupted.

[Never Recycling Input-Triggered Events] When the item is checked, the files of input-triggered events won't be recycled by the system when disk space is full.

Input State Detection

This feature is designed to monitor all inputs for a change of state whenever you start I/O monitoring. A change from the defined state (N/O to N/C or N/C to N/O) can activate an alarm condition, e.g. a warning light or buzzer.

1. On the main screen, click the **I/O** button (No. 7, Figure 1-2), and then select **Detect Input Status**. This dialog box appears.

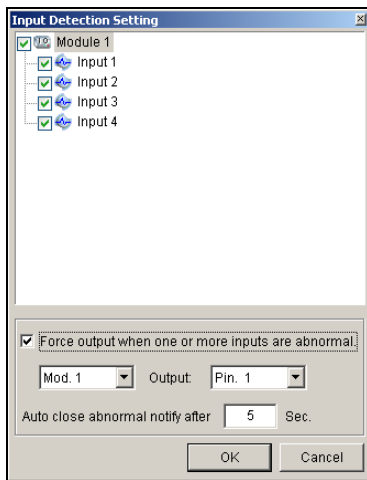

Figure 6-11

2. Check the Input(s) you want to monitor.
3. For any state change, you can trigger an alarm output by checking **Force Output when one or more inputs are abnormal**, and assigning the output module and pin number.
4. When the state change is detected, a warning message will pop up on the screen. In the **Auto close abnormal notify after x sec** field, you can define the duration of the message to close itself automatically.

After settings, you can manually detect all input states by selecting **Detect Input Status**. Or, you can just start I/O monitoring. When the system detects any change of input state, you may see this warning message:

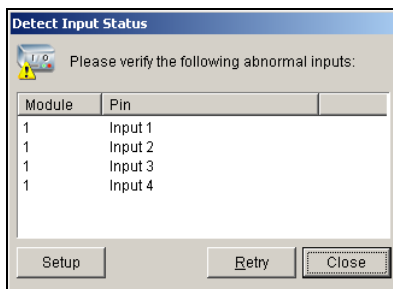

Figure 6-12

I/O Enable Setting

You can manually arm or disarm any I/O devices without interrupting the monitoring. For example, when an output alarm is triggered at the front door, you can turn off the output while the system keeps on recording and I/O monitoring.

Arming / Disarming I/O devices:

1. On the main screen, click the **I/O** button (No. 7, Figure 1-2), and select **I/O Enable Setting**. This dialog box appears.

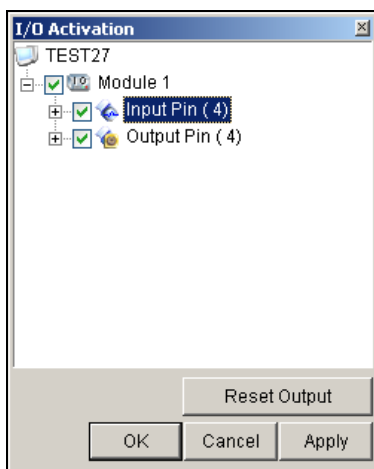

Figure 6-13

2. Check the Input/Output to arm or uncheck the Input/Output to disarm the device(s). Then click **Apply** to verify the changes.

Advanced I/O Panel

The Advanced I/O Panel provides a centrally managing solution for I/O devices installed across a wide area. It simplifies the process of configuring and managing many I/O devices. Its major features are:

- Trigger I/O devices without starting I/O monitoring
- Group I/O devices for cascade triggers
- Monitor different I/O cascade configurations at different times of the day
- Quickly access triggered I/O devices by a Quick Link window

The Advanced I/O Panel

To open the panel, click the **I/O** button on the main screen, and then select **Advanced I/O Panel**.

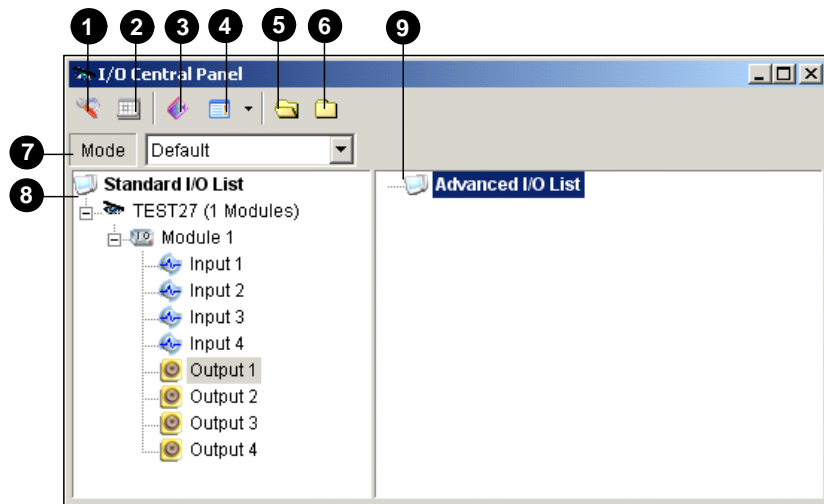

Figure 6-14

The controls on the Advanced I/O Panel:

No.	Name	Description
1	Configure	Accesses Panel and Schedule settings.
2	Mode Schedule	Starts/stops Mode Schedule.
3	Toggle Quick Link	Displays the Quick Link window for quick access to triggered I/O devices.
4	Advanced I/O List Style	Displays the Advanced I/O List in various styles: View/Edit, Icon and Detail.
5	Expand Tree Row	Expands tree branches.
6	Collapse Tree Row	Collapses tree branches.
7	Mode	Configures various cascade modes.
8	Standard I/O List	Displays connected I/O modules.
9	Advanced I/O List	Groups I/O devices in cascade mode.

Creating a Group for Cascade Triggers

You can group I/O devices by function or geography. Further, the group allows cascade triggers, meaning that the trigger actions of one trigger can activate another trigger.

For example, you might have a group called “Entrance” that contains all I/O devices installed at entrances. The “Entrance” group might contain other sub groups, each of which contains just the related I/O devices in various geographic locations:

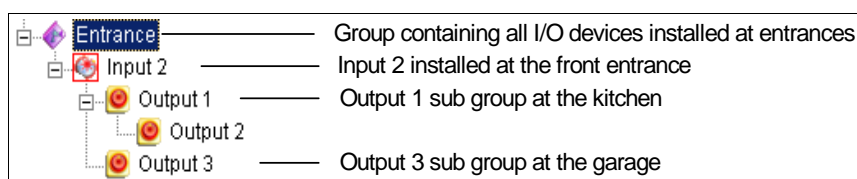

Figure 6-15

When Input 2 is triggered, it will trigger the sub groups of Output 1 and Output 3, and Output 1 will trigger Output 2 in a cascade series.

Creating a Group:

1. Right-click on **Advanced I/O List**, and then select **Add A Group**. This dialog box appears.

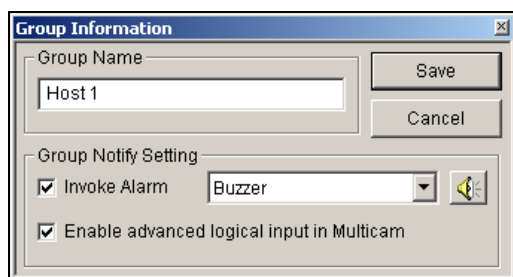

Figure 6-16

- **Group Name:** Names the group.
 - **Invoke Alarm:** Invokes the computer alarm on I/O trigger. Select a sound from the drop-down list.
 - **Enable advanced logical input in Multicam:** See *Setting Advanced Logical Input Status* later in this chapter.
2. Click **Save** to apply the settings, and return to the panel.
 3. To create a cascading hierarchy, drag the desired inputs/outputs from the left **Standard I/O List** to the group.

Note: In the cascading hierarchy, each input can only be used once while the same output can be used repeatedly.

Editing a Group:

To modify group settings, right-click a group, and select **View/Edit**. This dialog box appears.

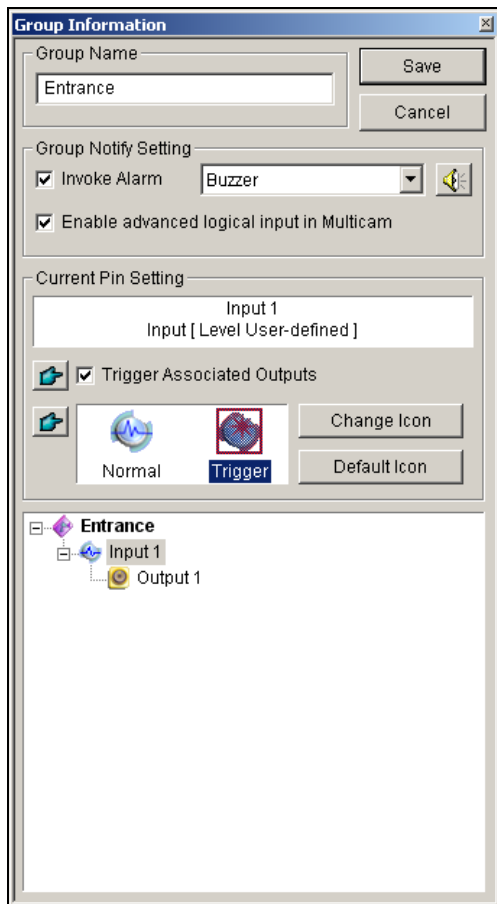

Figure 6-17

[Group Name] As described in Figure 6-16.

[Group Notify Setting] As described in Figure 6-16.

[Current Pin Setting] To enable this option, highlight an I/O device from the group list at the bottom.

- **Trigger Associated Outputs:** Triggers outputs in cascade mode. Click the **Finger** button to apply the change to all I/O devices at the same group.
- **Change Icon:** To enable this option, select one of two displayed icons: Normal or Trigger. Click the **Change Icon** button to change an icon. Click the **Finger** button to apply the change to all I/O devices at the same group.

Editing an I/O Device

In addition to editing groups, you can also edit the settings of individual I/O device. Right-click an I/O device, and select **Setting**. This dialog box appears.

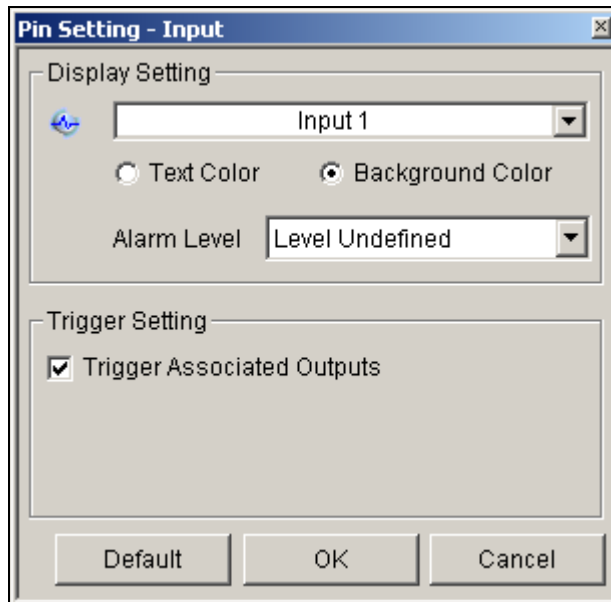

Figure 6-18

[Display Setting] You can define the nature of I/O devices by colors. Note that the setting only affects the **Detail** style of the Advanced I/O List (No. 4, Figure 6-14).

- **Alarm Level:** Click the **Alarm Level** drop-down list, and select one of the six default colors: Fire, Smog, Vibration, Intruder, Motion and Emergency. For the Level Undefined option, select **Text Color** or **Background Color**, and then click the Input/Output drop-down list to change its color.

[Trigger Setting]

- **Trigger Associated Outputs:** Triggers outputs in cascade mode (see *Creating a Group for Cascade Triggers* above).

Configuring the Advanced I/O Panel

On the panel toolbar, click the **Configure** button, and select **Panel Setting**. This dialog box appears.

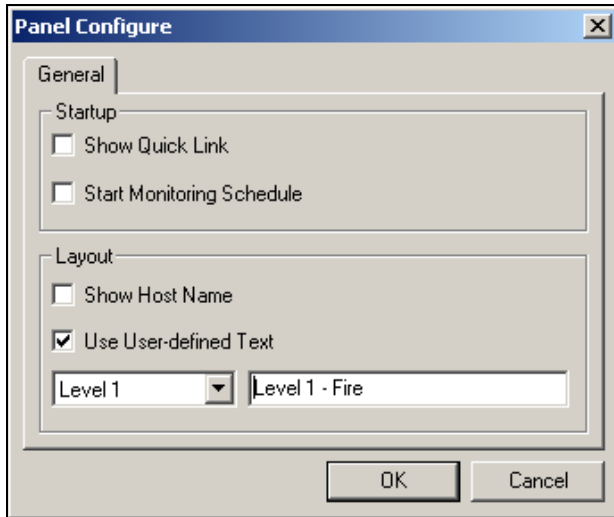

Figure 6-19

[Startup]

- **Show Quick Link:** Opens the Quick Link window at panel startup.
- **Start Schedule Monitoring:** Starts Mode Schedule at panel startup. For details, see *Setting up Mode Schedule* below.

[Layout]

- **Show Host Name:** Displays the host name of each I/O device on the Advanced I/O List.
- **Use User-defined Text:** Allows you to modify the text of Alarm Level (Figure 6-18).

Setting Up Mode Schedule

The Mode Schedule allows you to monitor different I/O cascade configurations at different time. For example, you may want I/O cascade triggers one way during business hours and another way for non-business hours. Modes can be switched automatically at a scheduled time.

Creating a Mode:

1. Click the Mode drop-down list (No. 7, Figure 6-14), and select **More Edit**. This dialog box appears.

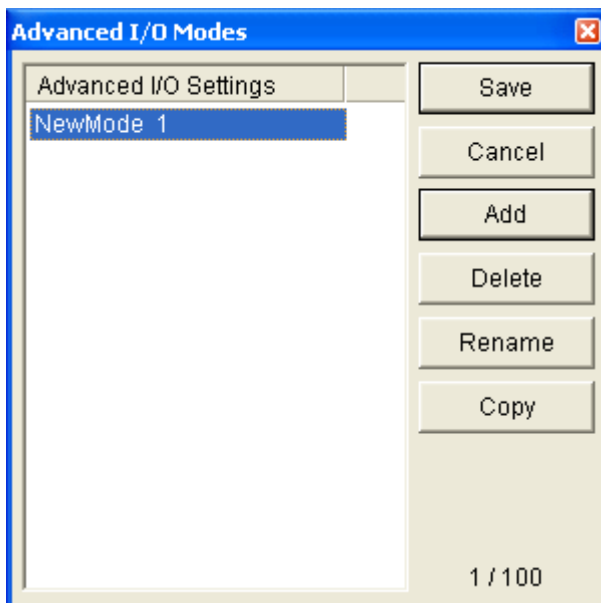

Figure 6-20

2. Click **Add**, and name the created mode. You can create up to 100 modes.
3. You can also apply the settings of the existed mode to the newly created mode. Click **Copy**, and select **from Default** to create a mode of default settings, or **select from selected Mode** to create a mode using the settings of the previously created mode.
4. Click **Save** to return to the panel.
5. Select the created mode from the **Mode** drop-down list, and create the groups in the Advanced I/O List. For details, see *Creating a Group for Cascade Triggers*.

Creating a Mode Schedule:

Define the times and days you like the panel to switch modes.

1. On the panel toolbar, click the **Configure** button, and select **Schedule Setting**. This dialog box appears.

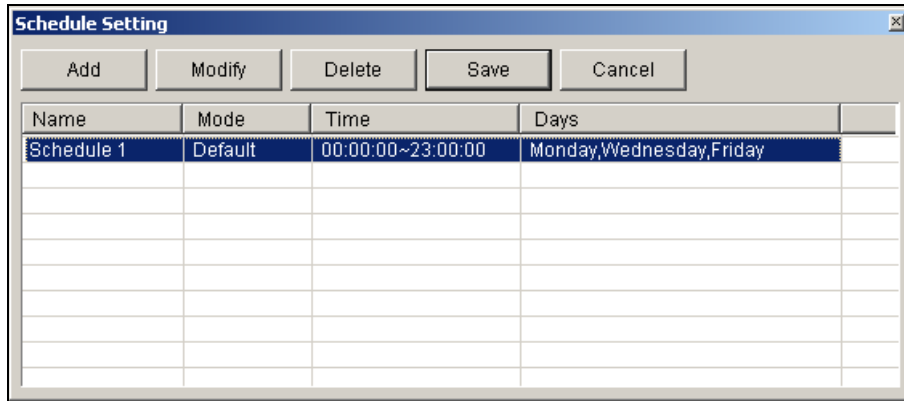

Figure 6-21

2. Click **Add** to create a schedule. This dialog box appears.

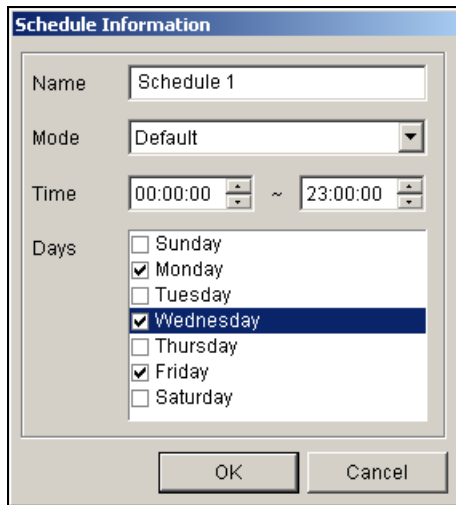

Figure 6-22

- **Name:** Type a name for the schedule.
- **Mode:** Select a mode from the drop-down list.
- **Time:** Define a time period you want the mode to run.
- **Days:** Check the day(s) you want the mode to run.

3. Click **OK** to apply the settings, and click **Save** to return to the panel.
4. To start the mode schedule, click the **Mode Schedule** button (No. 4, Figure 6-14), and then select **Mode Schedule Start**.

Quick Link

The Quick Link provides a quick access to triggered I/O devices. It is a separate window to display all group icons. The group icon flashes when any included I/O device is triggered. Clicking the flashing icon will bring you to the I/O location in the Advanced I/O List.

- To open the Quick Link window, click the **Toggle Quick Link** button. (No. 3, Figure 6-14).
- To set the Quick Link window at panel startup, see the **Show Quick Link** option in Figure 6-19.

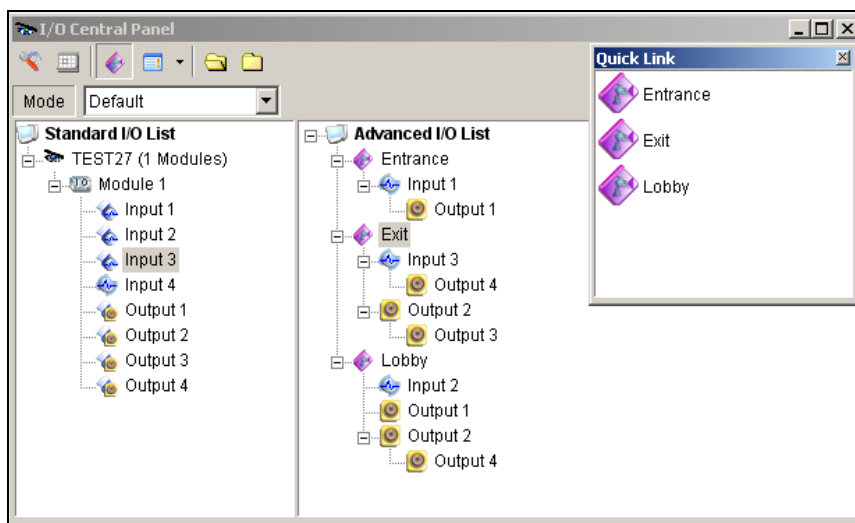

Figure 6-23

Forcing Output

To manually force an output, click one output, and select **Force Output**.

- In the Standard I/O List, you can force the output individually.
- In the Advanced I/O List, considering cascade triggers, you can only manually force the output at the top level, e.g. Figure 6-24. Other outputs at sub levels cannot be forced manually, e.g. Figure 6-25.

However, if the output is not in a cascading hierarchy, you can definitely force it manually, e.g. Figure 6-26.

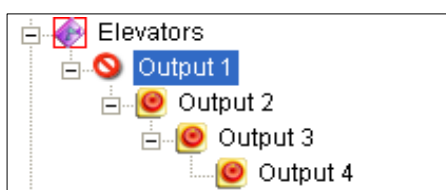

Figure 6-24

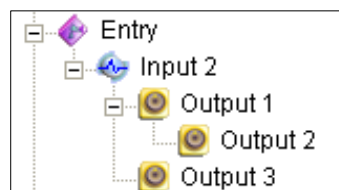

Figure 6-25

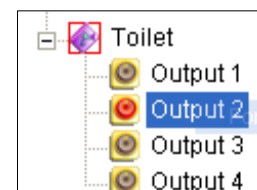

Figure 6-26

Editing Background Image

With the Background Image feature, you can import a floor plan to lay out the locations of triggered I/O devices. This feature works in the **Icon** style of the Advanced I/O List.

1. To switch to the Icon style, click the **Advanced I/O List Style** button (No. 4, Figure 6-14) and then select **Icon**.
2. Select a group in the Advanced I/O List. The I/O icons of this group will be displayed.
3. Right-click on the right screen, and select **Background Image** to import a graphic file.
4. Right-click on the right screen, and uncheck **Auto Arrange**. Now you can freely drag the I/O icons to the desired locations on the imported map.
5. To add images to another group, repeat the steps 2 to 4.

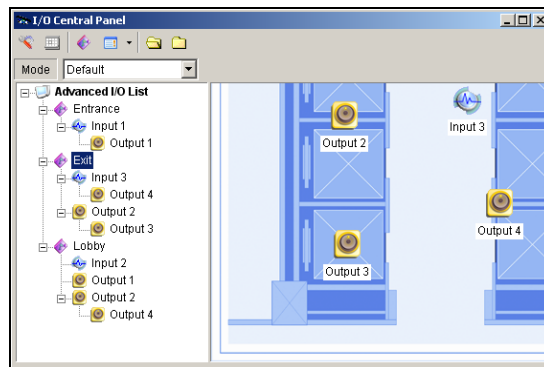

Figure 6-27

Note: Highlighting **Advanced I/O List** in the Advanced I/O List, you can import another image.

System-Wide Triggers

The System-Wide feature gives privileges to remote applications, such as Center V2 and VSM, to force the outputs in the Main System for cascade triggers.

For this example, the System-Wide feature is enabled in Output 1. When the VSM operator manually forces Output 1, Output 2, 3 and 4 will be triggered in a cascade series. If the System-Wide feature is disabled, the operator can only force Output 1 without cascade triggers.

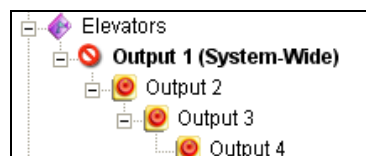

Figure 6-28

To enable this feature, right-click an output at the top level, and then select **System-Wide Output**.

The “Advanced Logical Input Status in Mutlicam” Option

If you already set a specific input to trigger a specific output in the Main System, you can decide whether to apply the simple input-trigger-output setting in the Advanced I/O Panel.

For example, you have set a simple access system in the Main System: Input 2 (card reader) triggers Output 3 (the door opens).

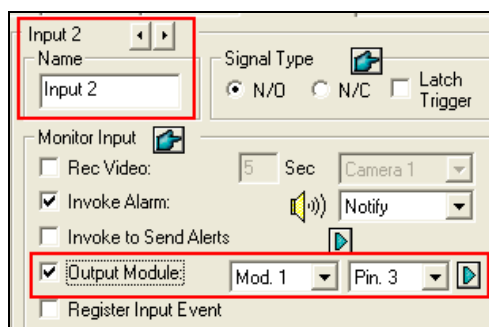

Figure 6-29

But to tighten security, you may set a group “Garage” in the Advanced I/O Panel. Both Input 1 (power switch) and Input 2 (card reader) should be activated together to trigger Output 1 (light), Output 2 (alarm) and Output 3 (the door opens) in a cascade series. Simply activating Input 2 (card reader) shouldn’t cause any output triggers in the cascading hierarchy.

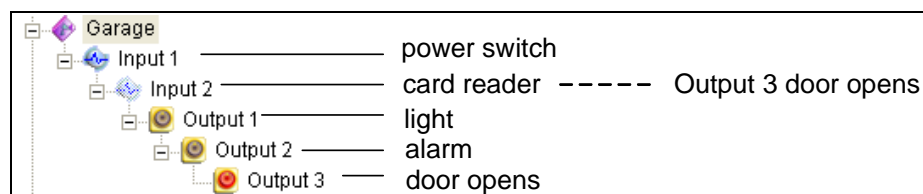

Figure 6-30

So now you have the options:

- At default, the simple input-trigger-output setting is applied at the Advance I/O Panel when **I/O monitoring** is activated. For this example, Input 2 will trigger Output 3.
- To only apply the cascade triggers set in the Advanced I/O Panel and ignore the simple input-trigger-output setting, enable **Use adv. Logical input result as input status** from the I/O icon on the main screen and **Enable advanced logical input in Multicam** from a certain group (see Figure2- 16) together.
- To switch to the simple input-trigger-output setting, just disable **Enable advanced logical input in Multicam**.

Managing a Group of I/O Devices

With groups of I/O devices set up on the I/O Advanced Panel, you can enable or disable these I/O devices by groups.

Enabling a Group

On the I/O Advanced Panel, right-click a desired group and select **Start Monitoring**. All input devices of this group are now enabled. When inputs are triggered, outputs will be activated in cascade mode.

Disabling a Group

On the I/O Advanced Panel, right-click a desired group and select **Stop Monitoring**. All input devices of this group are now disabled. No cascade triggers will occur.

Pausing the Triggered Inputs

This feature is designed for a group of outputs set to be Toggle mode. When inputs activate outputs in cascade triggers, right-click this group and select **Pause Monitoring**. The inputs of the group will be reset, but the outputs keep on alarming.

Note: With the **System-Wide Output** option (see *System-Wide Triggers* above) activated, you cannot use these three options to manage a group of I/O devices.

Visual Automation

The Visual Automation helps you automate any electronic device by triggering the connected output. You can intuitively click on the image of the electronic device to change its current state, e.g. light ON.

Setting Up Visual Automation

1. On the main screen, click the **Configure** button (No.14, Figure 1-2), point to **Accessories**, and select **Visual Automation Setting**. This dialog box appears.

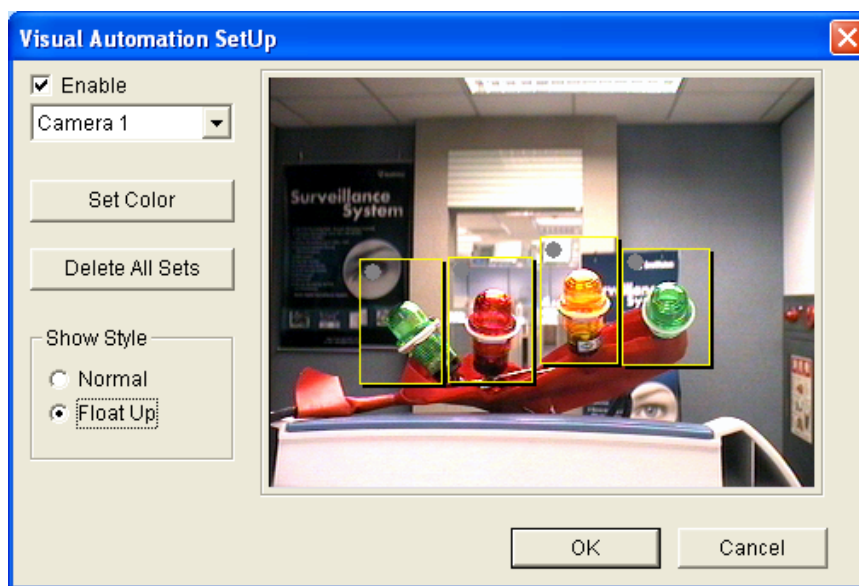

Figure 6-31

2. Select the desired camera from the drop-down list, and check **Enable**.
3. Drag the region on the image of the desired device. This dialog box appears.

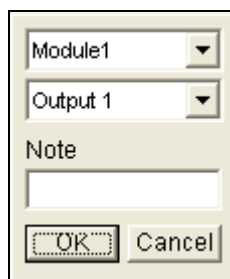

Figure 6-32

4. Select the connected module and output device. In the Note field, type a note to help you manage the device. Click **OK** to save the configurations.
5. To change the frame color of the set region, click the **Set Color** button.
6. To emboss the set region, check the **Float Up** option; or keep them flat by checking the **Normal** option.

Using Visual Automation

1. On the main screen, click the desired camera name (No. 2, Figure 1-2), and select **I/O Automation**. This window appears.

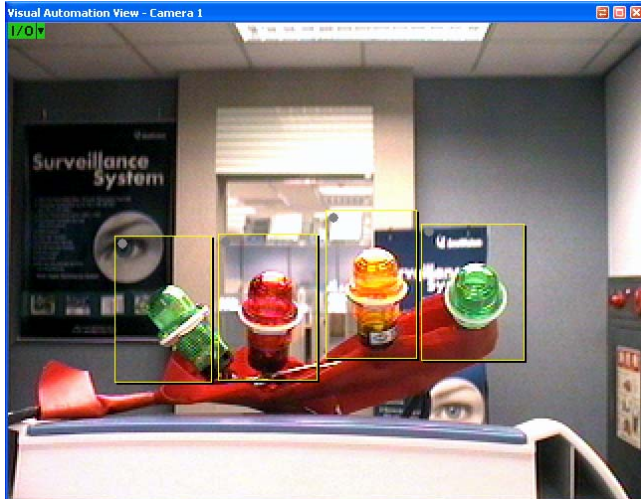

Figure 6-33

2. Click the set regions to force the connected output device.
3. To change the style of the set region, right-click the **I/O** icon to bring up these options:
 - **Show All:** Displays all set regions.
 - **Rect Float:** Embosses all set regions.
 - **Set Color:** Changes the frame color of all set regions.

Virtual I/O Control

The GV-System can work with the GV-Video Server, GV-Wiegand Capture, GV-Compact DVR and GV-IP Camera. The integration allows the GV-System to control their connected I/O devices respectively.

On the main screen, click the **Configure** button (No.14, Figure 1-2), point to **Accessories**, click **I/O Application**, and select **Virtual I/O Setting**. This dialog box appears.

Except the **Enable** options, other settings are similar to those of the Main System. Selecting **Enable** can turn on the I/O device of the selected IP device, while clearing the selection can turn it off. For details, see *Setting Up I/O Devices* earlier in this chapter.

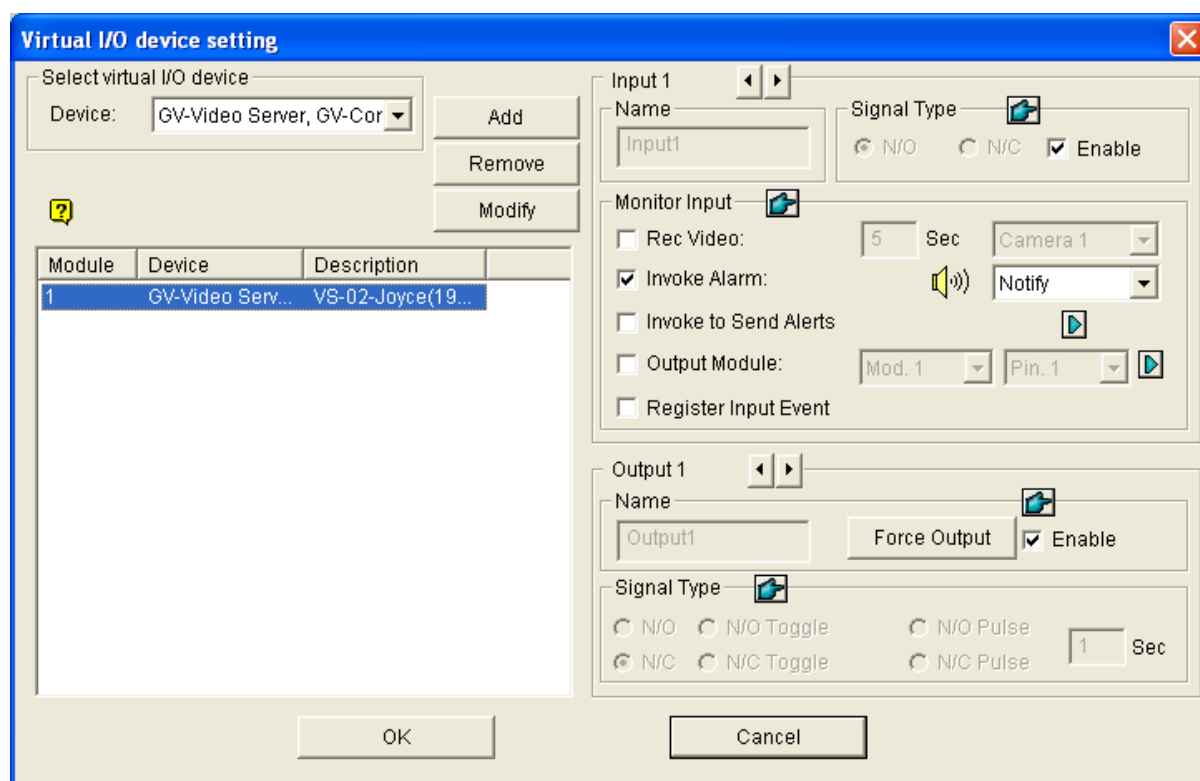

Figure 6-34

Setting Up a Module

Up to 16 connected I/O devices can be combined to be one module for the GV-System to use. Note that I/O devices from GV-Video Server, GV-Compact DVR and GV-IP Camera can be combined to build a module. However, I/O devices of GV-Wiegand Capture can only combine with those of another GV-Wiegand Capture to set up a module.

1. Establish the connection to GV-Video Server, GV-Wiegand Capture, GV-Compact DVR or GV-IP Camera. For details, see *Hybrid and NVR Solution* in Chapter 2.
2. In the Virtual I/O Device Setting dialog box (Figure 6-34), select one device, e.g. **GV-Video Server**, **GV-Compact DVR**, **GV-IP CAM 1.3M I/O**, and then click the **Add** button. This dialog box appears.

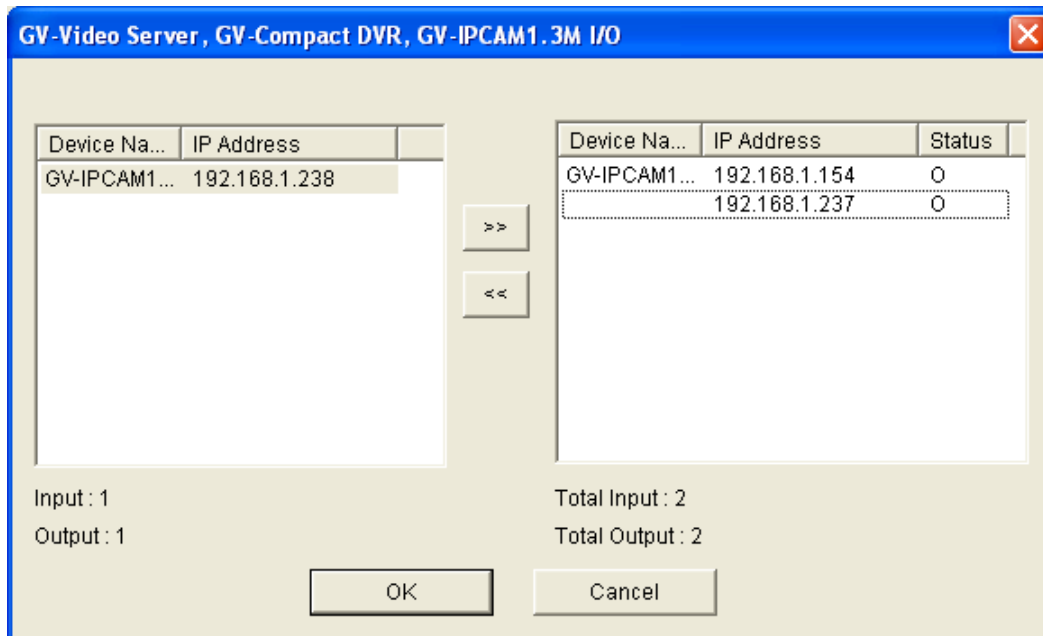

Figure 6-35

3. The connected devices appear on the IP address list. Select the desired devices and click the **[>>]** button to add their I/O devices to the Mapping list. The total number of added I/O devices is displayed at the bottom of the Mapping list. Click **OK**.
4. Select the added module from the list, and define the input status in the Monitor Input section. For details, see *[Input x], Setting Up I/O Device*, earlier in this chapter. Click **OK**.
5. On the main screen, click the **I/O** button (No. 7, Figure 1-2). This module is available from the selection list.

Chapter 7

Point-Of-Sale (POS) Application.....	236
Text-Mode POS Device	236
Windows-Based Direct POS Integration	236
Data Capture Box Integration	239
Graphic-Mode POS Device	240
POS Data Sender	240
Setting a POS Device	242
Superimposing POS Data onto Camera Screen	244
POS Field Filter	246
Abnormal Transaction Alerts	248
Setting Alarm Frequency	249
Codepage Mapping	251
POS Data Search	252
POS Live View	253
The POS Live View Window.....	253
Setting Live View	254
POS Color Text	255
Setting POS Color Text.....	255

Point-Of-Sale (POS) Application

A POS device can be integrated to GV-System. You can view transactions as they happen overlaid on video channels. Transaction alerts can be configured, allowing instant notification of transaction events. Video searches can be performed based upon a specific item or a period of time.

Before connecting a POS device to the GV-System, you need to know the printing mode of your POS device: Text Mode or Graphic Mode. If you are not sure about the printing mode of your POS device, refer to *The Printing Mode of POS System/Cash Register* at this link:

http://www.geovision.com.tw/english/faq/POSflowchart/The_printing_mode_of_POS_system_cash_register.pdf

Text-Mode POS Device

Windows-Based Direct POS Integration

You can integrate a POS device with the GV-System without requiring a GV-Data Capture Box. The transaction data is directly transferred to the GV-System via a RS-232 serial cable or TCP/IP connection.

Before You Start

Before you start, note the specifications below for the integration:

- This integration only supports the Windows-based POS device that can generate TXT, INI or JNL files.
- An appropriate dongle is required for the integration to work.
- For serial port connection, up to 4 POS devices can be connected to one GV-System. For TCP/IP connection, up to 16 POS devices can be connected to one GV-System.

Connection

Choose one of these ways to connect the GV-System to a POS device.

RS-232 Connection

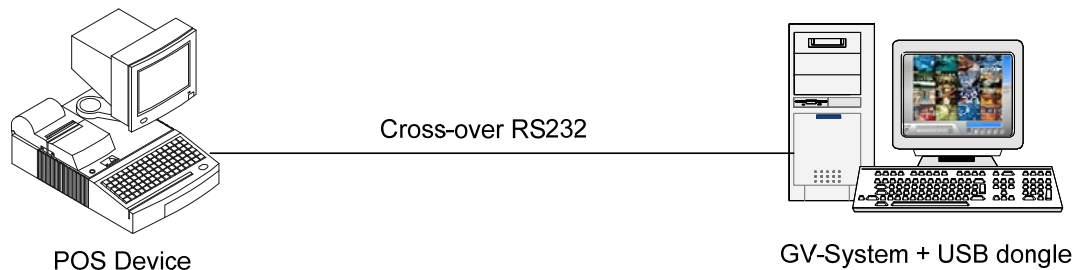

Figure 7-1

1. Using a cross-over RS-232 cable, connect the GV-System to the serial output of the POS device.
2. Connect the USB dongle to the GV-System.

Network Connection

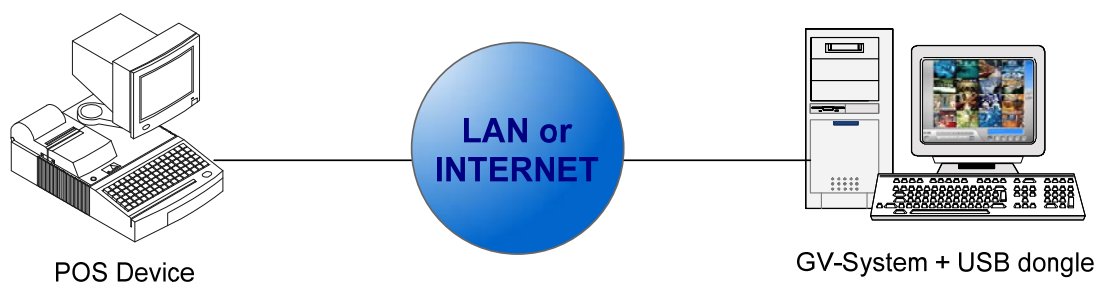

Figure 7-2

1. Connect the GV-System and POS device to the network.
2. Configure a static IP address or domain name on the POS device. If the POS device uses a dynamic IP address, you should apply for a domain name from the DDNS service so that the GV-System can always access the POS device by the domain name.
3. Connect the USB dongle to the GV-System.

Note: Two kinds of DDNS programs are provided in the Software CD: Dynamic DNS Service and Local DDNS Server. For details see *Chapter 11 Useful Utilities*.

Settings

At the POS device:

1. Insert the Surveillance System Software CD to the POS computer. It will run automatically and a window appears.
2. Click **Install V8.3.0.0 System**.
3. Select **POS Text Sender** and follow the on-screen instructions. This dialog box appears.

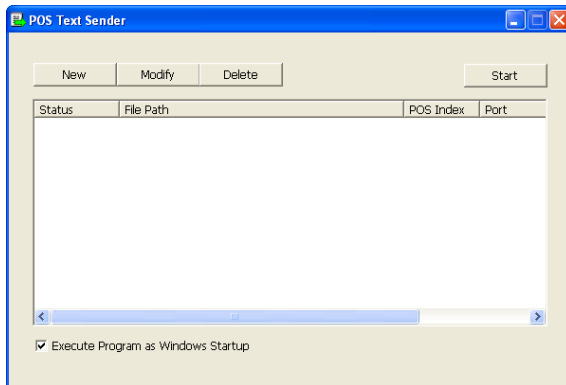

Figure 7-3

4. Click the **New** button. This dialog box appears.

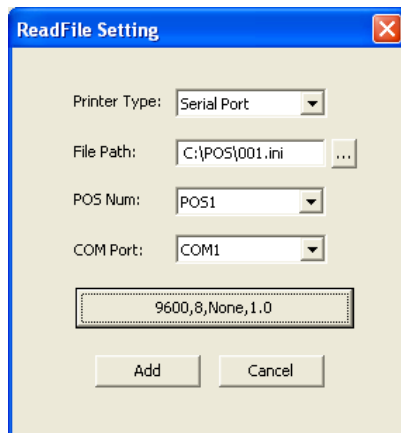

Figure 7-4

- **Printer Type:** Select the type of the POS device: **Serial Port** or **TCP/IP Port**.
- **File Path:** Locate the data file to be transferred to GV-System.
- **POS Num:** Number the POS device.
- **COM Port:** Select the COM port that is used in connection with GV-System.
- **The parameter/IP address button:**

For the serial type of POS device, click this button to configure Baud Rate, Data Bits, Parity and Stop Bits of the POS device.

For the TCP/IP type of POS device, click this button to configure Device Port and Password to match those of the GV-System.

5. Click **Add** to apply the settings.
6. In the POS Text Sender dialog box, the POS device is added to the connection list. Click **Start** to start the connection. You can also minimize the dialog box to the notification area

At the GV-System:

It is required to insert an appropriate dongle to the GV-System for this integration to work.

To set up a POS device in GV-System, see *Setting a POS Device* later in this chapter.

Note: The maximum data size of each transaction to be transferred to a GV-System is 100 KB. When the data size of a transaction exceeds the limit, only the latest data will be transferred and displayed at the GV-System.

Data Capture Box Integration

For details on attaching the text-mode POS device to GV-System through GV-Data Capture Box, visit the related links below. POS System refers to that with a receipt printer attached internally, while Cash Register refers to that with a receipt printer attached externally.

To access	Visit
DB9 Interface POS System	http://www.geovision.com.tw/english/faq/POSflowchart/text/DB9_POS.pdf
DB25 Interface POS System	http://www.geovision.com.tw/english/faq/POSflowchart/text/DB25_POS.pdf
DB9 Interface Cash Register	http://www.geovision.com.tw/english/faq/POSflowchart/text/DB9_cash.pdf
DB25 Interface Cash Register	http://www.geovision.com.tw/english/faq/POSflowchart/text/DB25_cash.pdf

Graphic-Mode POS Device

To attach the graphic-mode POS device to GV-System, first check if your POS device has these two characteristics:

- Windows operating system
- Serial port (COM port) for output

For the application of the graphic-mode POS device, you need:

- Additional USB dongle
- *POS Data Sender* program (included in the Software CD)
- A cross-over RS-232 Cable

POS Data Sender

To attach the graphic-mode POS device with the Windows operating system and serial output to GV-System, follow these steps:

1. Connect the POS device as illustrated below.

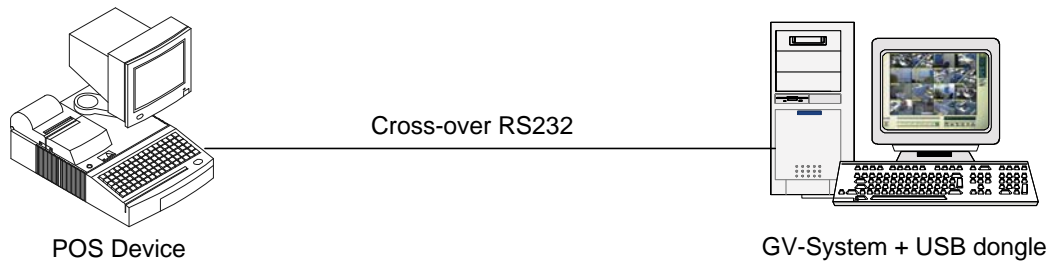

Figure 7-5

2. Insert the Surveillance System Software CD to the POS device. It will run automatically, and a window appears.
3. Click **Install V 8.3.0.0 System**.
4. Select **Software POS Driver (Only for Graphic mode POS System)**, and follow on-screen instructions to complete the installation.

5. Go to **Windows Start**, point to **Programs**, select **DVR-POS**, and then click **DVR POS Driver**. This dialog box appears.

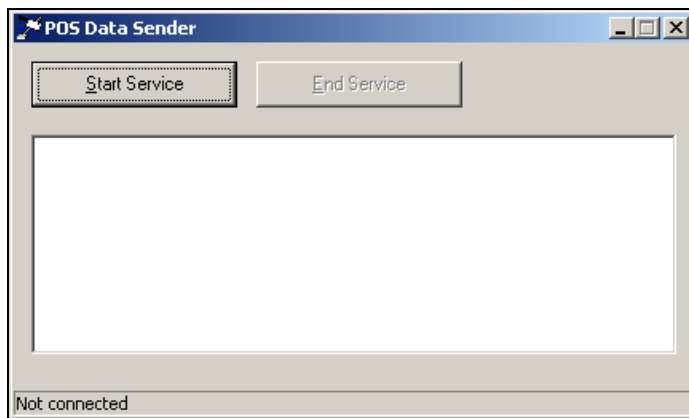

Figure 7-6 POS Data Sender

6. Click **Start Service**, and then select the COM port to send graphic data to the GV-System.

The GV-System must be configured and ready for this application. To set up the GV-System, see *Setting a POS Device* below.

Setting a POS Device

To set up a POS device in GV-System, follow these steps:

1. On the main screen, click the **Configure** button (No. 14, Figure 1-2), point to **Accessories**, click **POS Application Setting**, and then select **POS Device Setup**. This dialog box appears.

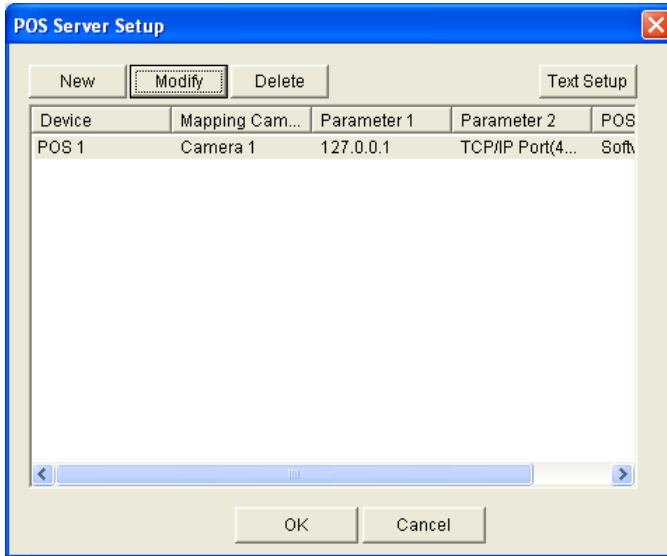

Figure 7-7 POS Server Setup

2. Click the **New** button. This dialog box appears.

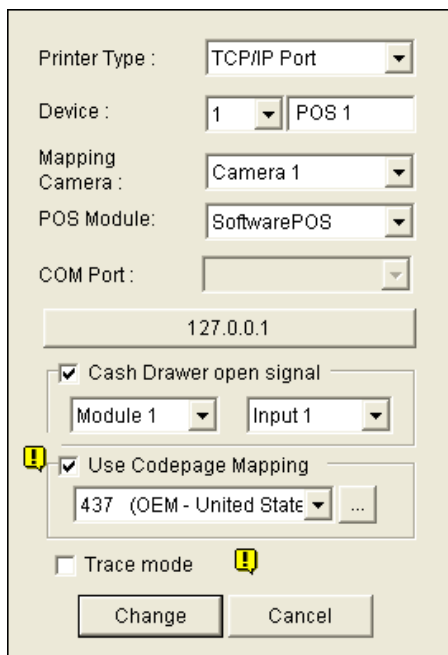

Figure 7-8 POS system settings

- **Printer Type:** Select **Serial Port**, **Parallel Port** or **TCP/IP Port** that the POS device belongs to.
 - **Device:** Select the number of the POS device if multiple POS devices are connected, and rename it if necessary.
 - **Mapping Camera:** Assign the POS device to a camera screen.
 - **POS Module:** Select the printer attached to the POS device.
If it's not Epson, select **General** for other brands.
If the printing is the graphic mode, select **GraphMode**. For Graphic mode applications, see the *POS Connection* section above.
If the printing is the text mode and a GV-Data Capture Box is not used for integration, select **POS Text Sender**. For this application, see *Windows-Based Direct POS Integration* earlier in this chapter.
 - **COM Port:** Select the COM port that the POS device is connected to.
 - **The parameter/IP address button:**
For the serial type of POS device, click the button to configure Baud Rate, Data Bits, Parity, and Stop Bits of the POS device.
For the TCP/IP type of POS device, click the button to configure IP address, domain name or device name of the POS device.
 - **Cash Drawer Open Signal:** This option is only available when an input module is configured in the Main System. Assign the input module connected to the cash drawer. Every time when the cash drawer is opened, a signal will be sent to the Main System and recorded in System Log for later retrieval.
 - **Use Codepage Mapping:** This feature is to support special characters and symbols display. For details, see *Codepage Mapping* later in this chapter.
 - **Trace Mode:** Check this item only after getting the recommendation from our technical support staff.
3. After above settings, click **Add** to add the POS device to the Main System.

Superimposing POS Data onto Camera Screen

Follow these steps to set camera screens with POS text data:

1. Open the POS Server Setup window (Figure 7-7).
2. Click the **Text Setup** button to set text font and position of the data.

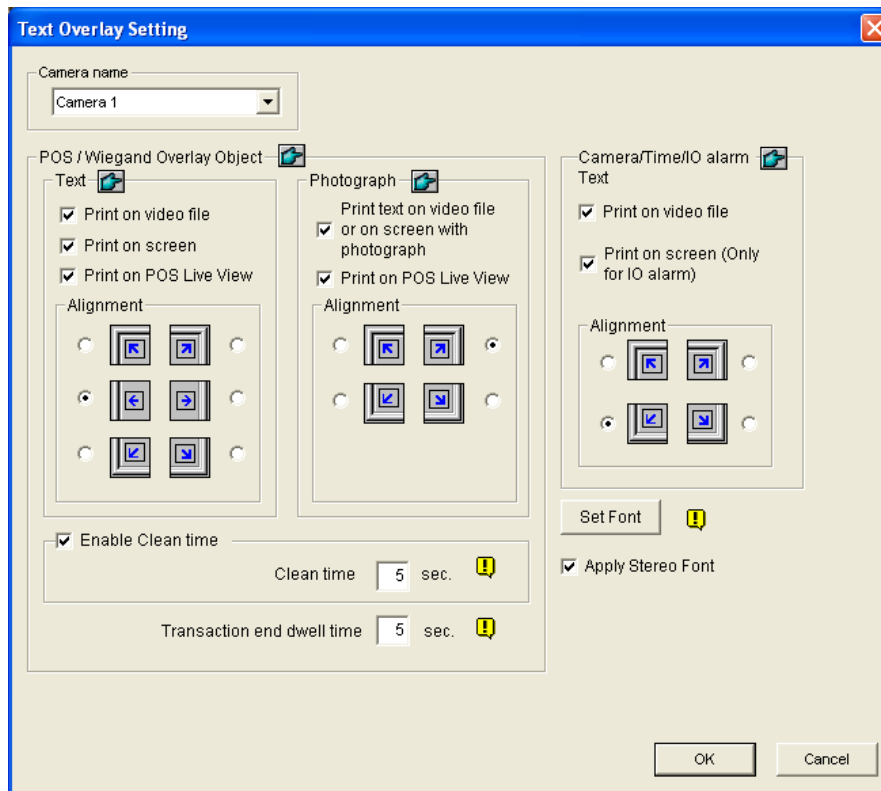

Figure 7-9 Text Overlay Settings

[Camera Name] Select a camera to be configured. After configuration, you can click the Finger button at each section to apply the same settings to all cameras.

[Text]

- **Print on video file:** Enable this option to display POS data on the recorded video file.
- **Print on screen:** Enable this option to display POS data on the transaction scene.
- **Print on POS Live View:** Enable this option to display POS data on the POS Live View window. See *POS Live View* later in this chapter.
- **Alignment:** Select to set the position of text overlay on the screen.

[Photograph]

- **Print text on video file or on screen with photograph:** Enable this option to overlay the photos with access text onto the live video or recorded file.

- **Print on POS Live View:** Enable this option to display the photos on the POS Live View window. See *POS Live View* later in this chapter.
- **Alignment:** Select to set the position of photo overlay on the screen.

[Enable clean time] When the option is enabled, after the specified time in seconds that if GV-System hasn't received the transaction data from your POS device, the already-displayed data will disappear from the camera screen, i.e. the cashier stops entering the transaction data.

- **Transaction end dwell time:** Specify the amount of time in seconds that POS data stays on a camera screen before the next transaction.

[Camera/Time/IO Alarm Text]

- **Print on video file:** Enable this option to display camera ID and location name on the recorded video file.
- **Print on screen (Only for IO alarm):** Enable this option to display the name of triggered input device on the camera screen. For this function to work, it is required to map a camera to an input device, see *Overlaying Input Device Name onto Screen upon Alarm Events* in Chapter 6.

Note: Up to 5 input names can be stamped on each channel when inputs are triggered.

- **Alignment:** Select how you want the camera information to be aligned on a camera screen.

[Set Font] Click the **Set Font** button to set up the font for POS and Camera/Time text. The option **Apply Stereo Font** makes texts stand out from the background by giving white-edge to the texts.

POS Field Filter

POS Field Filter allows you to create a column for a transaction item in System Log. It further filters the transaction conditions based on your criteria, and displays the results under the created column. To set up the function, follow these steps:

1. On the main screen, click the **Configure** button (No. 14, Figure 1-2), point to **Accessories**, select **POS Application Setting**, and then select **POS Field Filter Setup**. This dialog box appears.

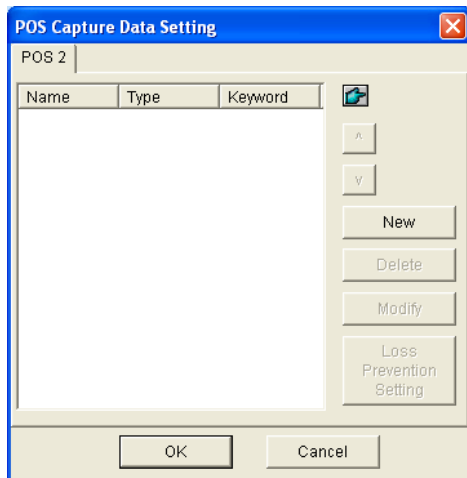

Figure 7-10 POS Capture Data Setting

2. Click the **New** button and select **Caption Data**. This dialog box appears.

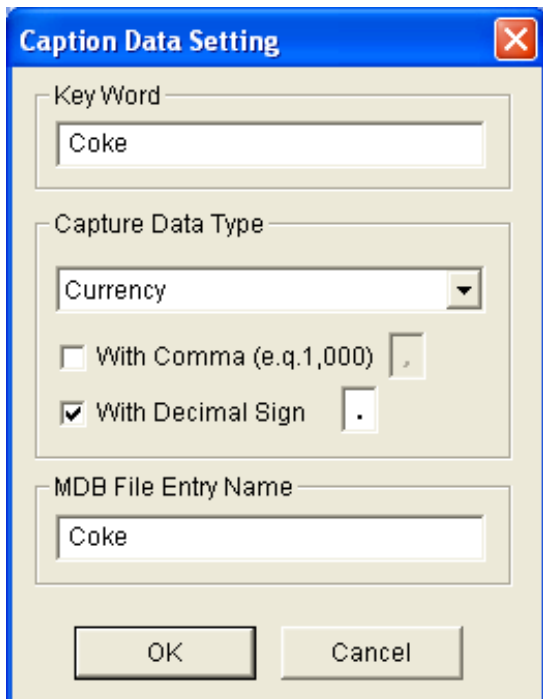

Figure 7-11 Setting search criteria

[Key Word] Enter a meaningful keyword that matches exactly one of transaction items/texts in the receipt. The field is case sensitive. Suppose we enter Coke, and every text matching to Coke will be screened out.

[Capture Data Type] Select the type of data followed by the specified transaction item/text: **Numeric, Currency or Alphabetic**. If the specified transaction item/text is followed by a price amount, select **Numeric** or **Currency**. If it is followed by alphabets, select **Alphabetic**.

- **With Comma:** If there are commas in a price amount, check the option.
- **With Decimal Sign:** If there are decimal signs in a price amount, check the option.
- **With Space:** The option is only available when you select **Alphabetic**. If there is space among a series of characters, check the option.

[MDB File Entry Name] Enter a file name to store the data.

3. Click **OK** to apply the above settings.
4. In System Log, for this example, you can see the last column created for the transaction item Coke. The transactions matching the search criteria will be displayed under the created column.

ID	Time	Content	Event	Note	coke
994	11/29/2007 2:30:44 PM	oreo cookie \$1000T			
995	11/29/2007 2:30:45 PM	oreo cookie \$1000T			
996	11/29/2007 2:30:45 PM	oreo cookie \$1000T			
997	11/29/2007 2:30:45 PM	oreo cookie \$1000T			
998	11/29/2007 2:30:45 PM	oreo cookie \$1000T	Alarm		
999	11/29/2007 2:30:46 PM	oreo cookie \$1000T			
1000	11/29/2007 2:30:46 PM	oreo cookie \$1000T			
1001	11/29/2007 2:30:46 PM	oreo cookie \$1000T			
1002	11/29/2007 2:30:46 PM	oreo cookie \$1000T			
1003	11/29/2007 2:30:47 PM	oreo cookie \$1000T	Alarm		
1004	11/29/2007 2:30:47 PM	oreo cookie \$1000T			
1005	11/29/2007 2:30:48 PM	[[[[[coke 6pack[[[\$1000T			6
1006	11/29/2007 2:30:49 PM	[[[[[coke 6pack[[[\$1000T			6
1007	11/29/2007 2:30:49 PM	[[[[[coke 6pack[[[\$1000T			6
1008	11/29/2007 2:30:49 PM	[[[[[coke 6pack[[[\$1000T			6
1009	11/29/2007 2:30:49 PM	[[[[[coke 6pack[[[\$1000T	Filter1		6
1010	11/29/2007 2:30:50 PM	[[[[[coke 6pack[[[\$1000T			6
1011	11/29/2007 2:30:50 PM	[[[[[coke 6pack[[[\$1000T			6
1012	11/29/2007 2:30:50 PM	[[[[[coke 6pack[[[\$1000T			6
1013	11/29/2007 2:30:51 PM	[[[[[coke 6pack[[[\$1000T			6
1014	11/29/2007 2:30:51 PM	[[[[[coke 6pack[[[\$1000T	Filter1		6
1015	11/29/2007 2:30:51 PM	[[[[[coke 6pack[[[\$1000T			6
1016	11/29/2007 2:30:51 PM	[[[[[coke 6pack[[[\$1000T			6

Figure 7-12 A created column in System Log

Abnormal Transaction Alerts

When an abnormal transaction of the specified transaction item occurs, this function can automatically activate the output device and send out assigned E-Mail/SMS/Pager alerts. To set up this function, follow these steps:

1. Follow the instructions in *POS Filed Filter* earlier to set up a transaction item first.
2. In the POS Capture Data Setting dialog box (Figure 7-10), click the **Loss Prevention Setting** button. This dialog box appears.

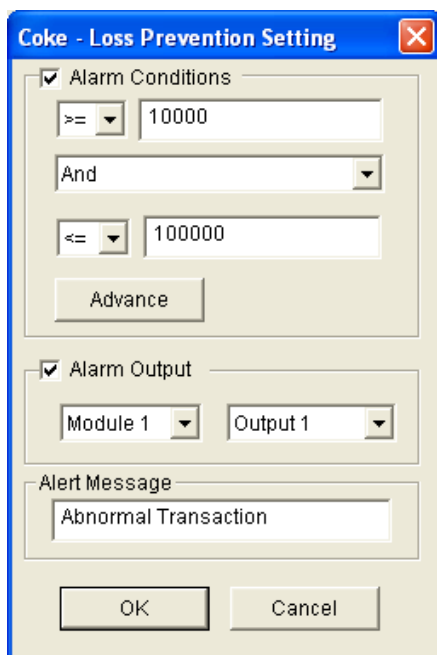

Figure 7-13 Loss Prevention Setting

[Alarm Conditions] Check this option and define the price range for an alarm condition. For this example, when the price amount in a transaction is *great than or equal to* (\geq) 10000 and *less than or equal to* (\leq) 100000, the assigned alarm will be activated.

[Alarm Output] Assign an installed output module for the application.

[Alert Message] Enter a desired alert message. To set up a notification type (E-Mail/Hotline/SMS), refer to *Send Alerts Approach* in Chapter 1.

Setting Alarm Frequency

To eliminate false alarms and increase monitoring efficiency, you can set up alarm frequency conditions.

In the Loss Prevention Setting dialog box (Figure 7-13), click **Advance**. This dialog box appears.

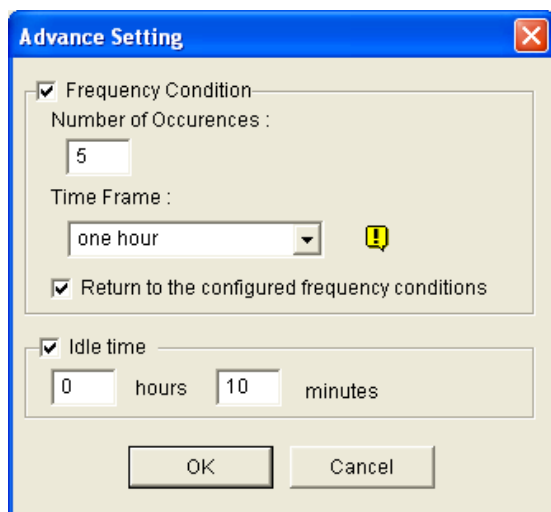
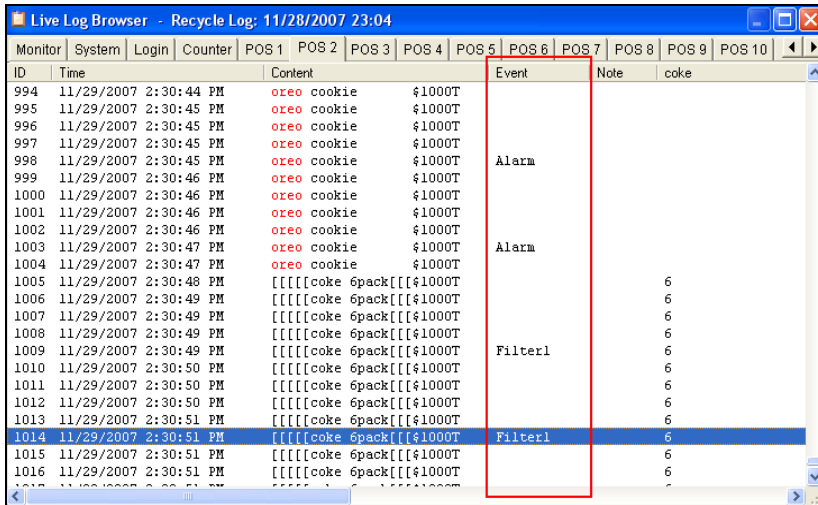

Figure 7-14

- **Frequency Condition:** Enable to set up the number of event occurrences within a given time period to trigger the alarm.
 - ⊙ **Number of Occurrences:** Specify the number of event occurrences.
 - ⊙ **Time Frame:** Select one of the time periods: **one hour**, **12 hours**, **one day**, **one week** or **one month**.
 - ⊙ **Return to the configured frequency conditions:** After the alarm is triggered by the set frequency conditions, the system starts counting frequency again from zero. If this option was disabled and the frequency conditions have been met, the alarm will be triggered by every event.
- **Idle time:** To avoid constantly triggered alarms, you can set the time interval between each event occurrence.

In System Log, the events that match the alarm frequency settings are marked with "Alarm."

Monitor	System	Login	Counter	POS 1	POS 2	POS 3	POS 4	POS 5	POS 6	POS 7	POS 8	POS 9	POS 10	Event	Note	coke
994	11/29/2007 2:30:44 PM															
995	11/29/2007 2:30:45 PM															
996	11/29/2007 2:30:45 PM															
997	11/29/2007 2:30:45 PM															
998	11/29/2007 2:30:45 PM													Alarm		
999	11/29/2007 2:30:46 PM															
1000	11/29/2007 2:30:46 PM															
1001	11/29/2007 2:30:46 PM															
1002	11/29/2007 2:30:46 PM															
1003	11/29/2007 2:30:47 PM													Alarm		
1004	11/29/2007 2:30:47 PM															
1005	11/29/2007 2:30:48 PM															6
1006	11/29/2007 2:30:49 PM															6
1007	11/29/2007 2:30:49 PM															6
1008	11/29/2007 2:30:49 PM															6
1009	11/29/2007 2:30:49 PM													Filter1		6
1010	11/29/2007 2:30:50 PM															6
1011	11/29/2007 2:30:50 PM															6
1012	11/29/2007 2:30:50 PM															6
1013	11/29/2007 2:30:51 PM															6
1014	11/29/2007 2:30:51 PM													Filter1		6
1015	11/29/2007 2:30:51 PM															6
1016	11/29/2007 2:30:51 PM															6

Figure 7-15

Codepage Mapping

This feature is to support special characters and symbols display. When your transaction text appears on the screen incorrectly, your POS device may use different character code from GV-System's. To change a character code, follow these steps:

1. In Figure 7-8, enable **Use Codepage Mapping**, and then select a character code from the drop-down list.

Note: The codepage is related to "Script" in the **Set Font** option (Figure 7-9). When this option is disabled, it means there are no codepages matching your script setting.

2. To verify the character code you selected, click the [...] button to preview its codepage.

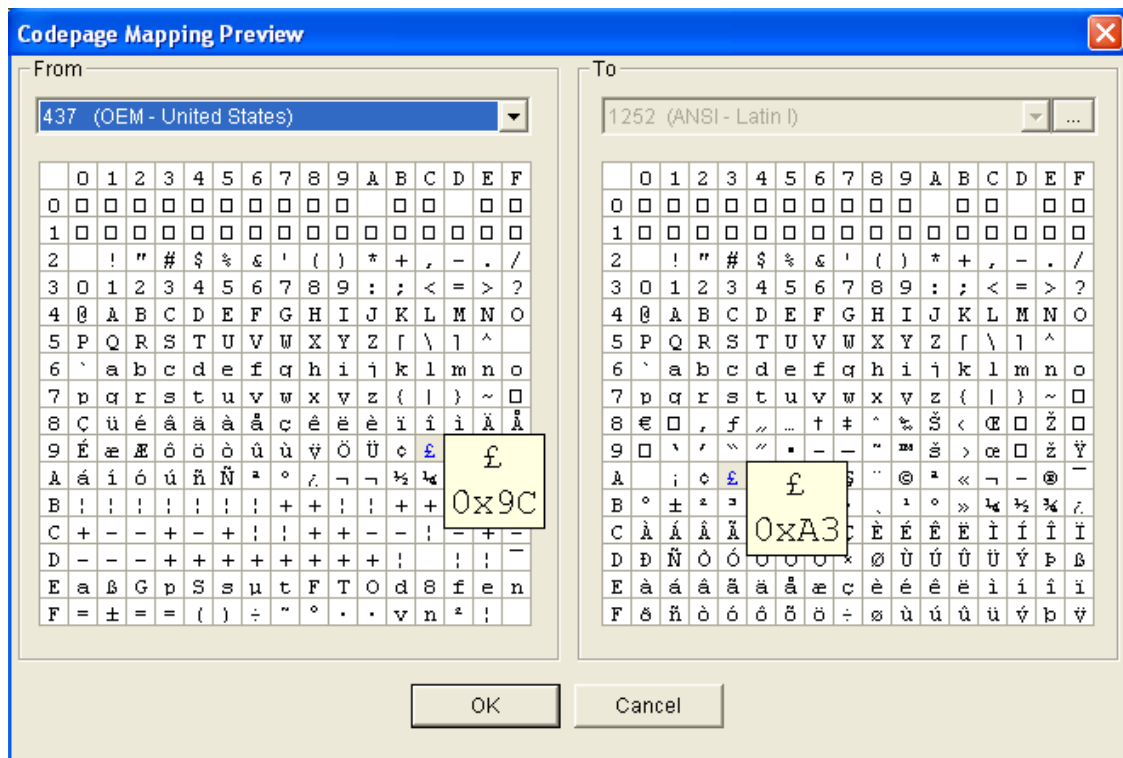

Figure 7-16 Codepage Mapping Preview

3. In the From field, locate and click one of the symbols or characters that couldn't display correctly. In this example, you can see its previous character code (From side: 0x9C) has been transferred to the default equivalent (To side: 0xA3).

POS Data Search

You can locate any desired POS data and videos during a transaction. On the main screen, click the **ViewLog** button and then select **Search POS Data** to display the Quick Search window. When the Quick Search starts, the latest transaction video and data will always be displayed. For details on this feature, see *Quick Search* in Chapter 4.

Note: When IP cameras are installed with POS devices, note the following:

- In an Internet environment, the found POS data and images cannot match properly. Therefore, IP cameras are not recommended to be installed with POS devices in this condition.
 - In a LAN environment, there will be image delay between found POS data and images. The delay is about 3 frames before or after the found data record.
-

POS Live View

The POS Live View can display transaction data in a separate window instead of overlaying data on the main screen. It features:

- Fast access to transaction data without opening System Log.
- The View is designed for high screen resolution of 1280 x 1024. When your monitor supports 1280 x 1024 and the main screen is set to 1024 x 768, you can juxtapose the main screen and the POS Live View.

The POS Live View Window

On the main screen, click the **ViewLog** button, and then select **POS Live View**.

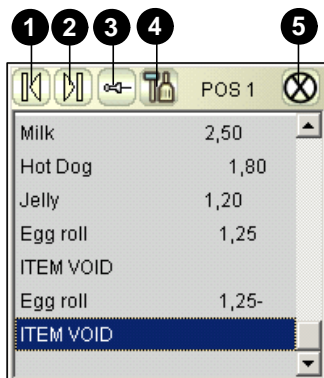

Figure 7-17

The controls in the POS Live View Window:

No.	Name	Description
1	Previous Transaction	Goes to the previous transaction data.
2	Next Transaction	Goes to the next transaction data.
3	Freeze	Suspends the current transaction data display. Clicking this button again will restore to the live display.
4	Live View Menu	Accesses the settings of POS Live View.
5	Exit	Closes the POS Live View window.

Setting Live View

To change the display status on the POS Live View window, click the **Live View Menu** button (No.4, Figure 7-17) and select **Live View Setup**. This dialog box appears.

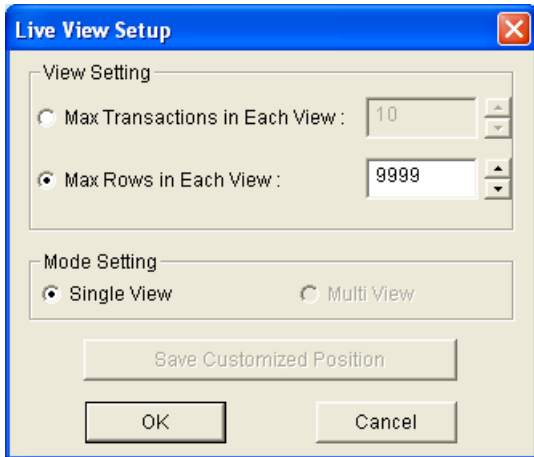

Figure 7-18

[View Setting]

- **Max Transactions in Each View:** Enter the number of transactions you want to keep on the POS Live View window. For example, if you enter 99, there are always 99 transactions kept on the window. When the 100th transaction is entered, the oldest transaction data will be deleted and the max. transaction number remains to be 99.
- **Max Rows in Each View:** Enter the number of transaction rows you want to keep on the POS Live View window, which includes any materials printed by the POS device, e.g. data and time.

[Mode Setting]

- **Single View:** Displays only one POS Live View window on the screen.
- **Multi View:** Displays multiple POS Live View windows on the screen.
- **Save User Define Arrange Position:** Allows you to freely place the multiple windows on the screen.

To use this feature:

- (1) Drag the windows to the desired places on the screen.
- (2) Open the Live View Setup dialog box, and click this option. Click **Yes** to save your arrangement when this warning message appears: *Are you sure to save User Define Arrange Position?*

Whenever you want to place the POS Live View windows as your previous arrangement, click the **Live View Menu** button, point to **Arrange Views**, and select **Custom View**.

POS Color Text

You can use different colors and time periods to identify any desired transaction items. When the transaction item is identified, the feature can trigger the alarm and send out the alert message. The identification is recorded in the System Log for later retrieval as well.

For example, if the liquor is prohibited for sale in the midnight, a seller can use this feature to prevent from any unintentional sale.

Setting POS Color Text

1. On the main screen, click the **Configure** button (No. 14, Figure 1-2), point to **Accessories**, click **POS Application Setting**, and select **POS Filed Filter Setup**. The POS Capture Data Setting dialog box (Figure 7-10) appears.
2. Click **New** and select **Color Keyword**. This dialog box appears.

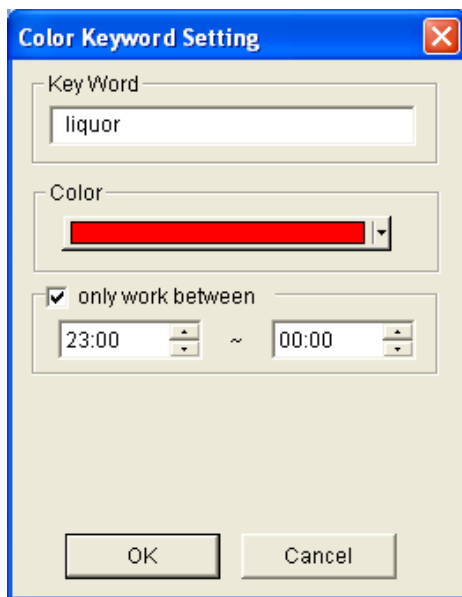

Figure 7-19

[Key Word] Type the text to be identified in the transaction data. The keyword setting is case sensitive.

[Color] Specify a color to identify the defined text.

[only work between] Specify the time period to identify the defined text in the transaction data.

3. To trigger an alarm when the defined text is detected during the transaction, click the **Loss Prevention Setting** button in the POS Capture Data Setting dialog box (Figure 7-10). This dialog box appears.

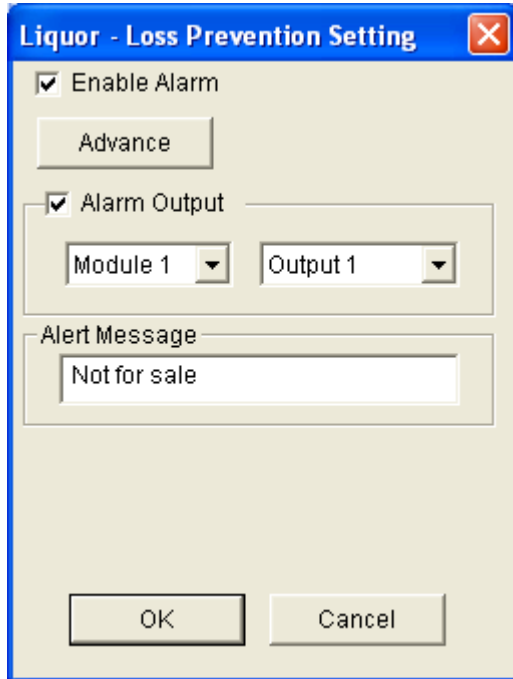

Figure 7-20

- **Enable Alarm:** Check this item to enable the alarm when the identified text is detected. To set up alarm frequency conditions, click the **Advance** button. For details, see *Alarm Frequency Settings* earlier in this chapter.
 - **Alarm Output:** Check this item and use the drop-down lists to select the connected module and output device.
 - **Alert Message:** Type the message for the E-mail or SMS alerts to be sent out when the alarm is triggered.
4. Click **OK** to save the above settings.

- When the defined text is identified in the transaction data, the identification appears not only on the main screen but also on the POS Live View window. It is also recorded in the System Log.

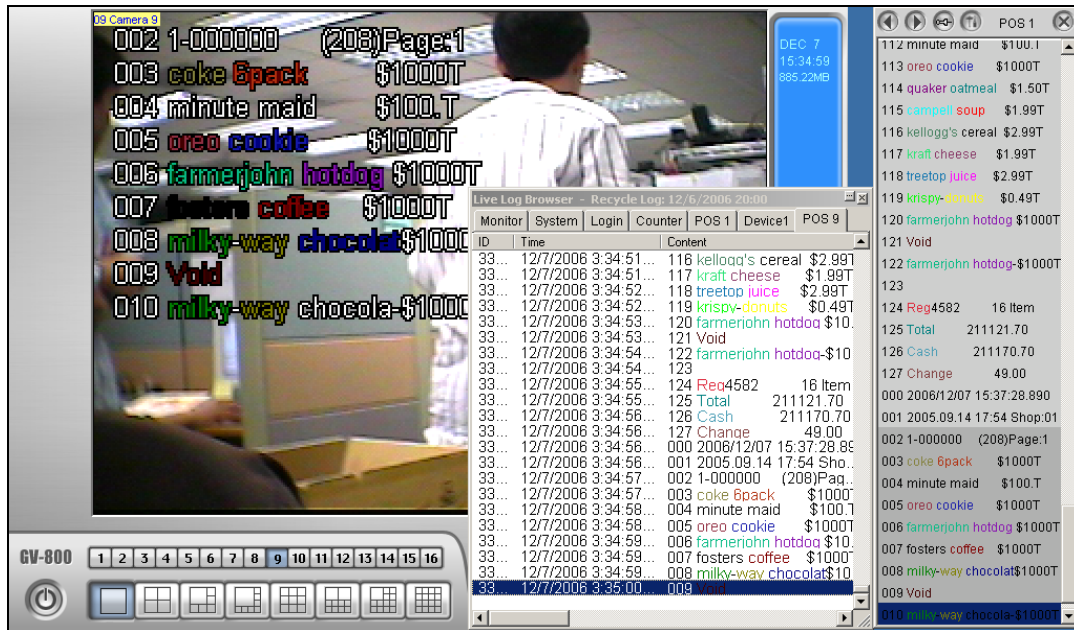

Figure 7-21

Note: You can set the maximum of 32 keywords for identification.

Chapter 8

Viewing Live Video Using WebCam.... 261

Configuring WebCam Server.....	261
WebCam Server Settings	261
UPnP Settings	271
FTP Server Settings	274
Network Port Information.....	275
Accessing Live Video Using a Web Browser.....	276
Single View MPEG4 Encoder Viewer	278
Control Panel.....	280
Adding a Server.....	281
Video Recording	281
Alarm Notification.....	282
Video and Audio Configuration	283
Hardware-Compressed or Megapixel Stream	284
PTZ Control	285
Visual PTZ Control Panel	286
I/O Control	287
Visual Automation	288
Picture-in-Picture View	289
Picture-and-Picture View	289
Image Enhancement	289
Remote Configuration.....	290
2-Window MPEG4 Encoder Viewer	292
Multi View MPEG4 Encoder Viewer	293
Starting Multi View	293
Host List.....	296
Channel Status Information	297
Adding a Host.....	297
Combining Multiple Hosts into a Single Host	298
Video Recording	300
Camera Polling	300
Hardware-Compressed or Megapixel Stream	300
PTZ Control	301
Visual PTZ Control Panel	301

Output Control	302
Remote ViewLog	302
System Configuration	303
Camera Status	304
Host Information	305
Multicast and Audio Broadcast.....	306
Configuring Multicast and Broadcast Settings.....	306
Sending Audio Broadcast	307
Receiving Multicast and Audio Broadcast	308
JPEG Image Viewer.....	310
Remote Playback.....	311
Remote ViewLog	312
Event List Query.....	313
Download Center.....	315
Mobile Phone Applications.....	316
PDA	318
I-Mode Phone	323
Windows Smartphone	325
Symbian Smartphone	327
BlackBerry Phone	329

Viewing Live Video Using WebCam

With Microsoft Internet Explorer, it is possible to remotely view live videos, download and play back video files, manage systems within the security network, control PTZ camera and I/O devices via the WebCam server.

Before starting the WebCam server, make sure your system meets the following minimum requirements:

OS	Windows 2000, XP, Server 2003, Vista
CPU	Pentium 4, 2.0 GHz
Memory	256 MB
Hard Disk	60 GB
VGA	NVIDIA GeForce II 32 MB, 1024 x 768 screen resolution
Network	TCP/IP
Web Browser	IE 6.0, Netscape Navigator (with limited functionality)
DirectX	Version 9.0 or above

Configuring WebCam Server

GV-System is built-in with a web sever. Click the **Network** button, and then select **WebCam Server** to display the following Server Setup dialog box.

WebCam Server Settings

The Server Setup dialog box contains these tabs: (1) General, (2) Server, (3) Video, (4) SDK, (5) Audio, (6) JPG, (7) 3GPP, (8) Mobile and (9) Multicast.

[General]

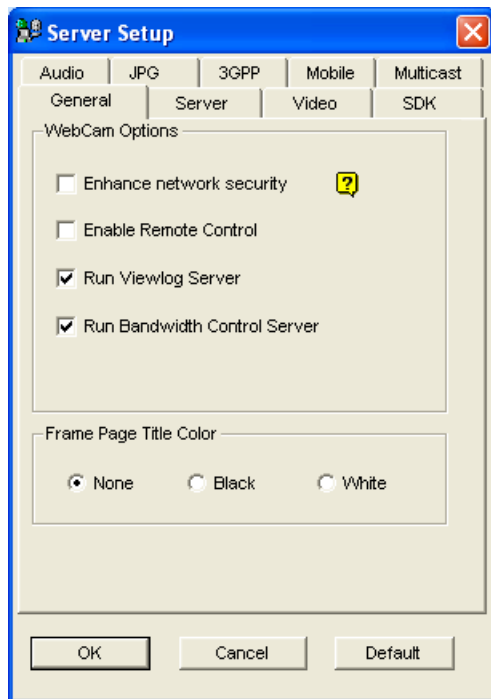

Figure 8-1 Server Setup- General

[WebCam Options]

- **Enhance network security:** When this option is enabled, it is required to complete a word verification step every time when you log in the WebCam server.
- **Enable Remote Control:** Check this item to use **Remote Configuration** and **Enable/Disable I/O** functions on WebCam.
- **Run Viewlog Server:** Check this item to enable the **Remote ViewLog Service**. This feature must be activated if you want to run remote playback through WebCam server or mobile phone application.
- **Run Bandwidth Control Server:** Check this item to enable the **Bandwidth Control Server**. For details, see *Bandwidth Control* in Chapter 11.

[Frame Page Title Color] Select the color of date, time and camera stamps on the frame.

Note: When **Enhance network security** is enabled,

- the users using earlier version than 8.0 cannot access WebCam applications any more, and
 - JPEG/3GPP/Mobile applications will be disabled.
-

[Server]

Figure 8-2 Server Setup- Server

[Run GeoHTTP Server] Enable Geo-developed HTTP server or use your own HTTP server.

Command Port is the port used to access WebCam, and Data Port is the port used to transfer data over Internet.

[Enable SSL] Enable the Secure Sockets Layer (SSL) protocol to ensure the security and privacy of Internet connection.

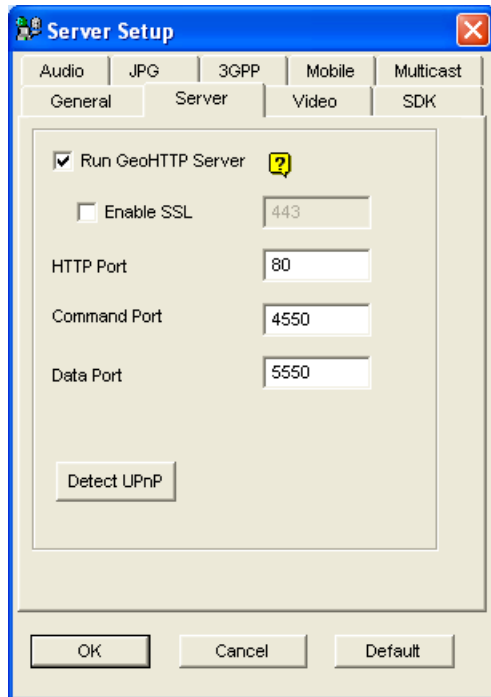
[Detect UPnP] For details, see *UPnP Settings* later in this chapter.

[Video]

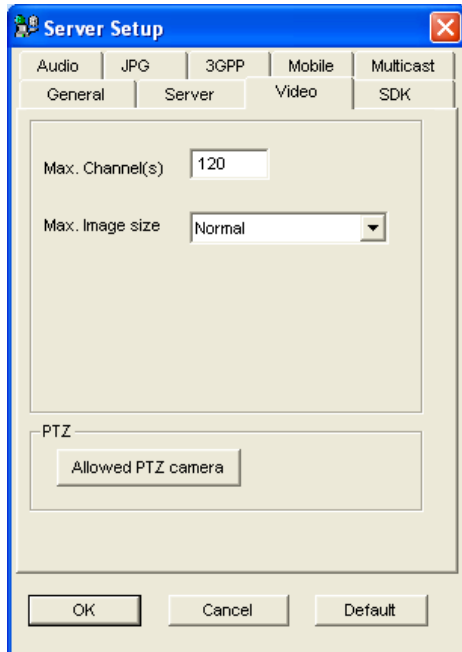

Figure 8-3 Server Setup- Video

- **Max. Channel(s):** Specify the number of channels allowed to access WebCam, with the upper limit of 200 channels.
- **Max Image size:** Select a maximum resolution on the WebCam server. The default resolution on WebCam is **Normal** (320 x 240).
 - For DVR video source, if you want to view the image of **Middle** (640 x 480 (De-interlace), 720 x 480 (De-interlace)) or **Large** (640 x 480 or 720 x 480) size on the remote site, you also have to configure a corresponding Video Source at the GV-System. Click the **Configure** button on the main screen (No. 14, Figure 1-2), point to **AV Setting**, and then select **Video Source**. In the Video Resolution field, select 640 x 240 or higher resolutions, and then click **OK** to apply.
 - For IP video source, you may have larger size than DVR's. Besides normal, middle and large size, you can select **Actual Size** of that IP video. Refer to *Hardware-Compressed and Megapixel Stream* in the section of *Single View MPEG4 Encoder Viewer* and *Multi View MPEG4 Encoder Viewer* later in this chapter.
- **Allowed PTZ camera:** The option allows you to control selected PTZ cameras at a remote computer. Click the button and select the desired PTZ cameras to work on WebCam.

Note: To specify the time length allowed for a guest user to access the WebCam server, click the **Configure** button on the main screen, point to **General Setting**, select **Password Setup**, and select **Local Account Edit**. On the WebCam tab, check the **Limit Connection Time** option and specify the time length. The time range is between 10 and 3600 seconds.

[SDK]

Figure 8-4 Server Setup- SDK

This feature is only used for SDK users to prevent overloading on slower networks.

- **Max. Channel(s):** Specify the number of channels allowed to be downloaded to a client PC.
- **Bandwidth Control:** Enable and specify the rate of data to be transferred over network. The option effectively controls the bandwidth being used by the WebCam server.

[Audio]**Connecting Audio Devices**

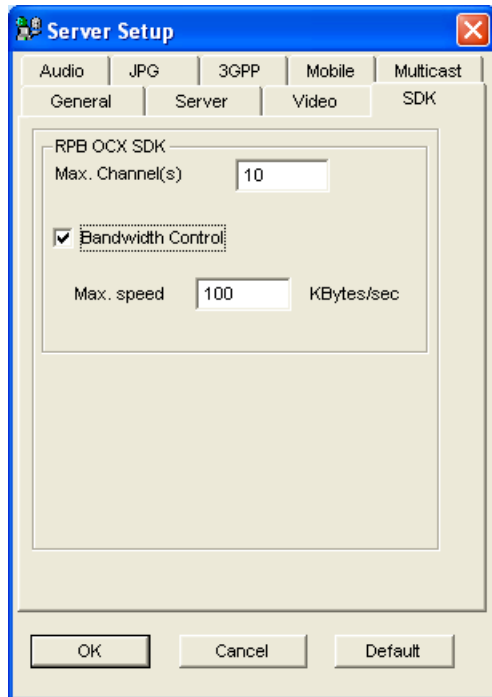
Via WebCam, you can access live audio at a remote site and talk to the server site. This feature is useful when the remote site requires speaking to the personnel at the server site in case of emergency. Before using this feature, make sure all the necessary hardware are in place:

1. If you purchase a BNC connector GV-System, connect the audio extension card to the system (see *Installation Guide*). If you purchase a D-type connector GV-System, audio extension cables should come available with the D-Type extension cables. For GV-1000, the audio card must be purchased separately.
2. Make sure your sound card is already inside the computer. Connect a multimedia speaker to the audio output of your computer's sound card. This is for receiving audio from the remote site.
3. Connect a desktop microphone to the input of the audio extension card (or cable line). This is for sending audio to the remote site.

Audio Setup

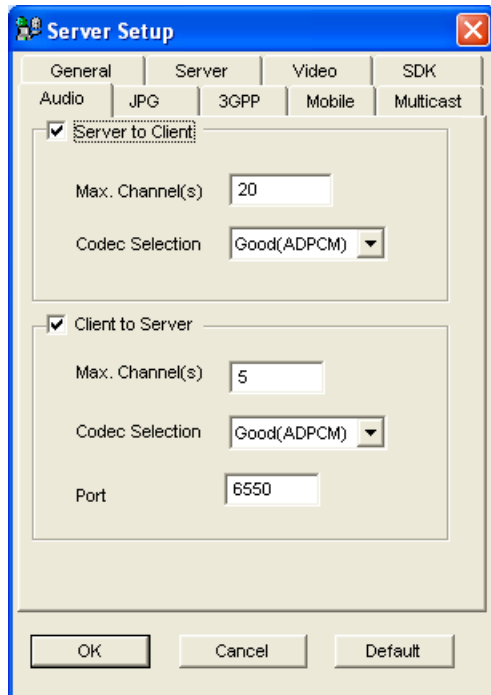

Figure 8-5 Server Setup- Audio

[Server to Client] Allows a client PC to access live audio from the server site.

- **Max. Channel(s):** Enter the number of client PCs allowed to access live audio, with the upper limit of 40 PCs.
- **Codec Selection:** ADPCM requires 4 KByte bandwidth, while G.723 requires only 0.66 KByte bandwidth. But ADPCM offers much better audio quality than G.723. The audio codec is set to **Good (ADPCM)** by default. Note Windows Vista does not support G.723.

[Client to Server] Allows a client PC to speak to the server site.

- **Max. Channel(s):** Enter the number of client PCs allowed to speak to the server site, with the upper limit of 20 PCs.
- **Codec Selection:** The same as the above Codec Selection.
- **Port:** The default audio port is 6550.

[JPG]

These settings allow you to send JPEG or GIF files over Internet.

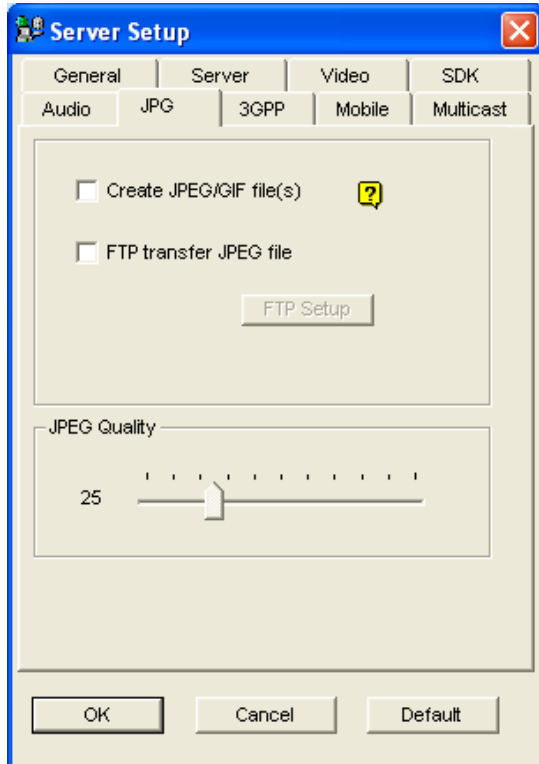

Figure 8-6 Server Setup- JPG

- **Create JPEG/GIF file(s):** Allows the connection to JPEG Image Viewer and certain mobile applications, e.g. GView, i-Mode and BBView. If the feature is enabled, use the slide bar to adjust JPG image quality. The bigger the number (sliding it towards right), the better the image quality and the bigger image file size.
- **FTP Transfer JPEG file:** Allows you to view the recording files in a folder tree structure. For details, see *FTP Server Settings* later in this chapter.

[3GPP]

These settings allow you to stream video and audio on your 3G-enabled mobile phone.

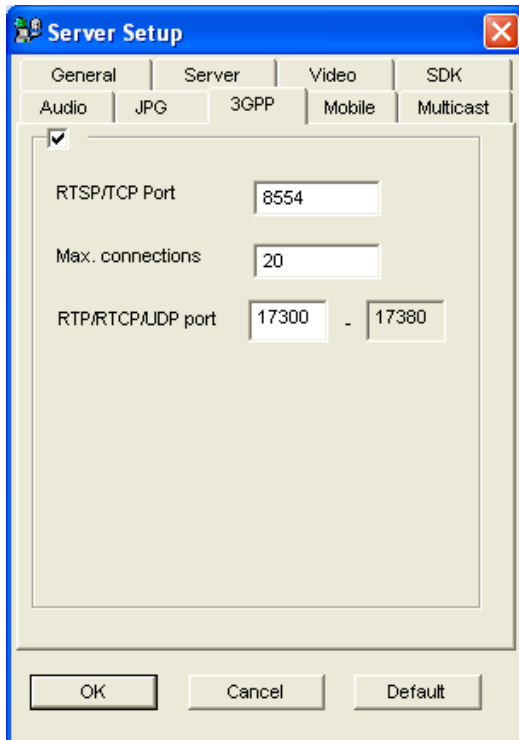

Figure 8-7

- **RTSP/TCP Port:** The default communication port is 8554.
- **Max. Connections:** Specify the number of users that can connect to this server. Set the number to be between 1 and 100.
- **RTP/RTCP/UDP Port:** The number of ports is limited to 80 in order to enhance the security of the WebCam server during the connection with the 3G-enabled mobile phones. The default range of ports is 17300 to 17380.

Note: To enable 3G services on your mobile phone, consult your network operator.

[Mobile]

These settings allow you to perform mobile phone applications. For details, see *Mobile Phone Applications* later in this chapter.

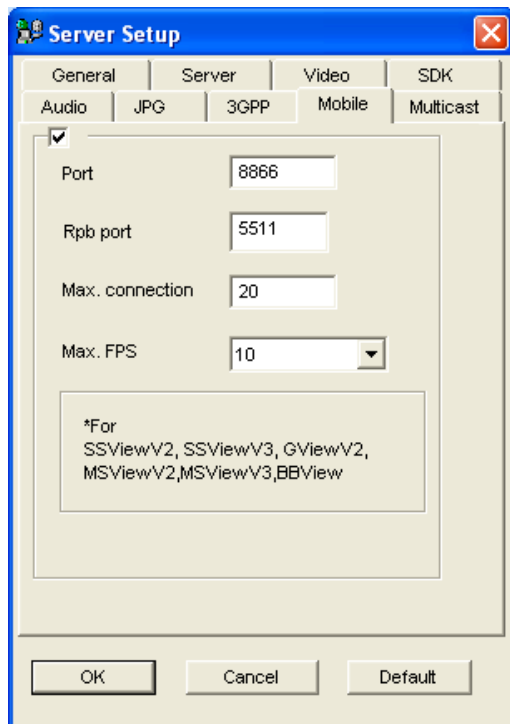

Figure 8-8

- **Port:** The default communication port is 8866.
- **Rpb port:** This port is used for remote playback feature. The default value is 5511. For this feature to work, the **Run ViewLog Server** option (Figure 8-1) must be selected too.
- **Max. connection:** Specify the number of users that can connect to this server. Set the number between 1 and 30.

[Multicast]

These settings allow you to perform multicast and audio broadcast functions. For details, see *Multicast and Audio Broadcast* later in this chapter.

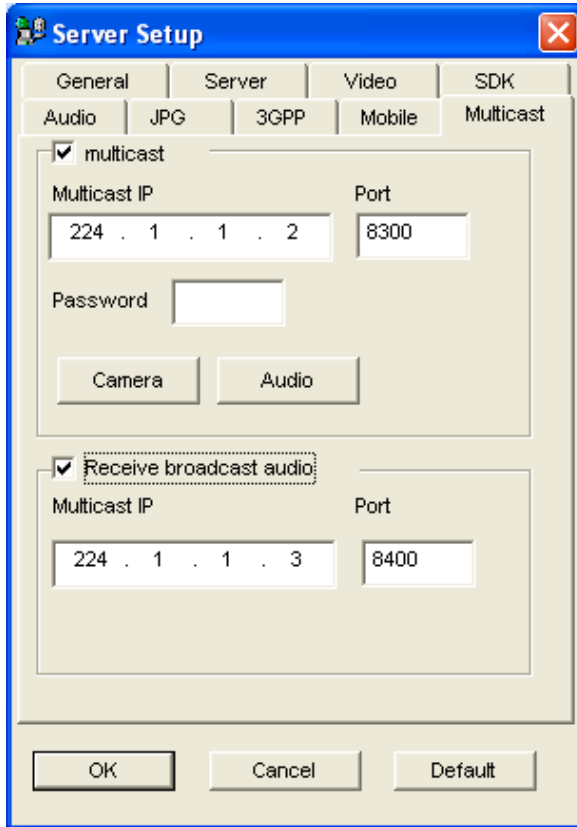

Figure 8-9

- **Multicast:** By default the IP address is 224.1.1.2, and port number is 8300 to send the video and audio stream. Optionally, you can specify a **Password** for hosts to activate multicast. Click the **Camera** and **Audio** buttons to select which camera and audio are accessible through multicast.
- **Receive Broadcast Audio:** By default the IP address is 224.1.1.3, and port number is 8400 to receive audio broadcasting.

UPnP Settings

WebCam Server supports UPnP technology (Universal Plug and Play) to allow automatic port configuration to your router.

In order for UPnP to be enabled, the following must be true:

- Windows XP Service Pack 2 is required.
- Windows XP must be configured to use UPnP (see below)
- UPnP must be enabled on your router (consult your router's documentation)

Enabling UPnP in Windows XP

1. Go to Windows Start, click **Start** button, point to **Settings**, and select **Network Connections**.

This window appears.

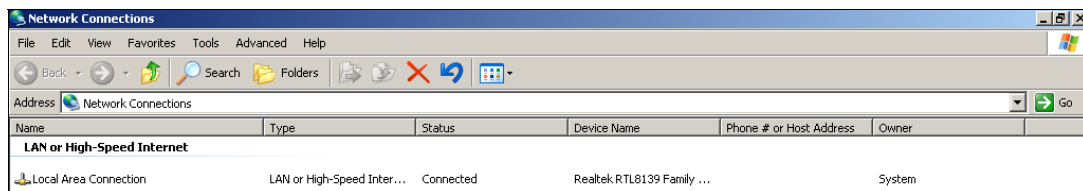

Figure 8-10

2. Right-click one **Local Area Connection**, select **Properties**, and click the **Advanced** tab.

This dialog box appears.

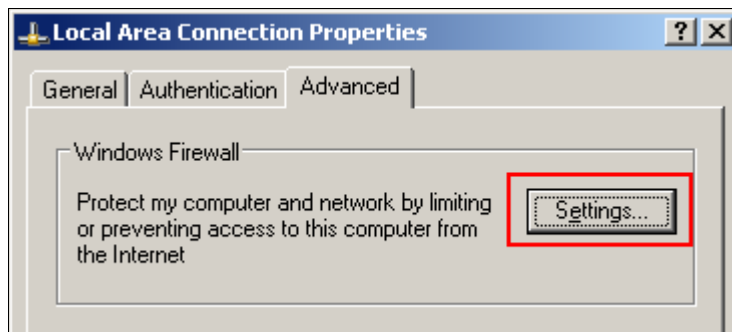

Figure 8-11

3. Click the **Settings** tab, and click **Exceptions** tab. This dialog box appears.

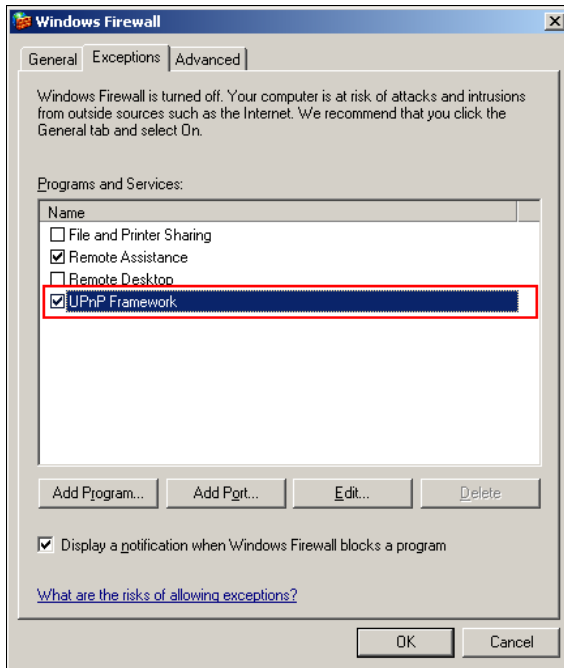

Figure 8-12

4. Select **UPnP Framework**, and click **OK**.

Enabling UPnP in WebCam

1. On the main screen, click the **Network** button (No. 11, Figure 1-2), select **WebCam Server**, and click the **Server** tab. The Server Setup dialog box (Figure 8-2) appears.
2. Click **Detect UPnP**. This dialog box appears.

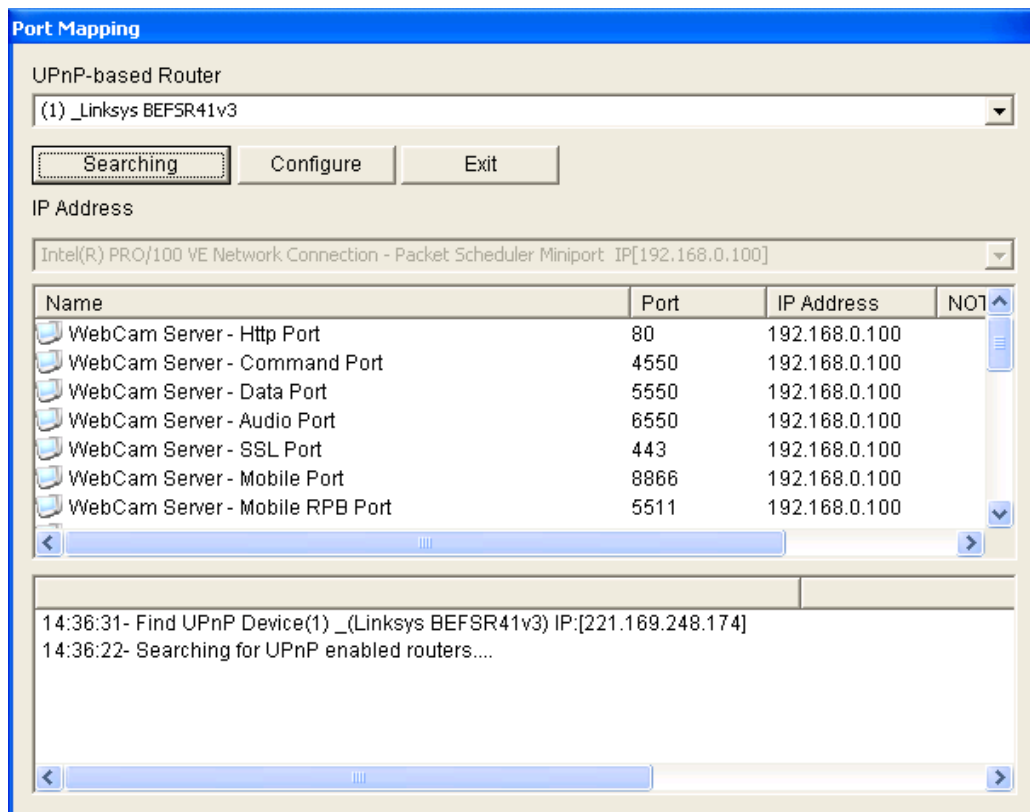

Figure 8-13

3. Click **Searching** to search the UPnP-enabled routers.
4. If your server is installed with more than one router, select a desired one from the UPnP Router drop-down list.
5. If you server is installed with more than one network adapter, select a desired one from the IP Address drop-down list.
6. Click **Configure** to automatically configure the communication ports on the router.

Tip: If you don't use the default ports, modify the related ports in the Server Setup dialog box (Figure 8-2) and then click **OK**. Re-open the dialog box and follow above steps to configure your router.

Note: UPnP technology is also available in other remote applications: Control Center, Center V2, Remote Playback, Authentication Server, VSM and TwinDVR.

FTP Server Settings

The FTP function allows you to access the recording files in a folder tree at a client computer installed with the FTP server. In Figure 8-6, select the **FTP transfer JPEG file** option, and then click the **FTP Setup** button to display the following dialog box.

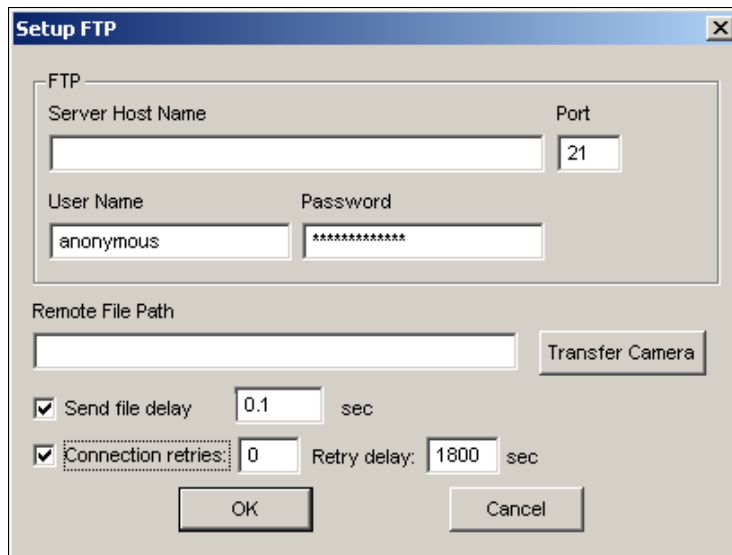

Figure 8-14 FTP Setup

1. In the Server Host Name field, enter the IP address or domain name of the FTP server. Keeps the port setting as 21 at default.
2. Enter a valid user name and password to access the FTP server.
3. Specify a file path to save the recording files on the FTP server.
4. Click the **Transfer Camera** button and assign which camera's files to be transferred to the FTP server.
5. In the Send File Delay field, specify how often to update JPEG files from the GV-System to the FTP server. The time range is from 0.1 to 10 sec.
6. In the Connection Retries field, specify the number of retries when the FTP connection fails (Max: 999). In the Retry Delay field, specify the interval between each retry (Max: 9999 sec.).
7. Click **OK** to apply above settings.

Network Port Information

The Network Port Information is designed for users to view and manage all network ports of the remote applications.

On the main screen, click the **Network** button (No. 11, Figure 1-2), and select **Network Port Information**. This dialog box appears.

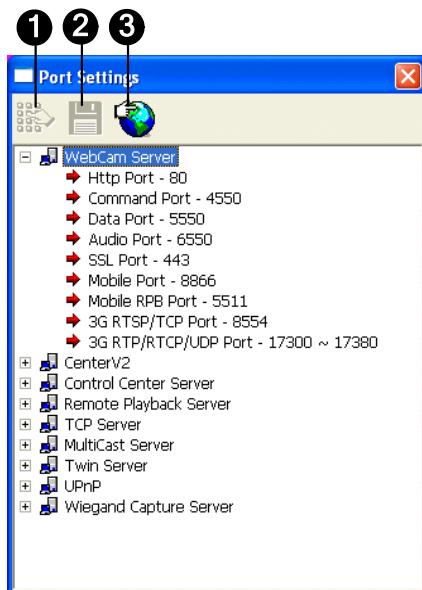

Figure 8-15

The controls on the Port Settings:

No.	Name	Description
1	Modify	Changes the port settings.
2	Save	Saves the port settings.
3	Port Mapping	Employs UPnP technology (Universal Plug and Play) to allow automatic port configuration to the router.

Note: If your server site is installed a firewall, configure the port settings in the firewall as **4550**, **5550**, **6550** and **80**.

Accessing Live Video Using a Web Browser

Once the WebCam server at the GV-System is enabled, you can use Microsoft Internet Explorer to remotely view and manage the surveillance images.

1. Start your Internet Explorer browser.
2. Type the IP address or the domain name of the GV-System. This dialog box appears.

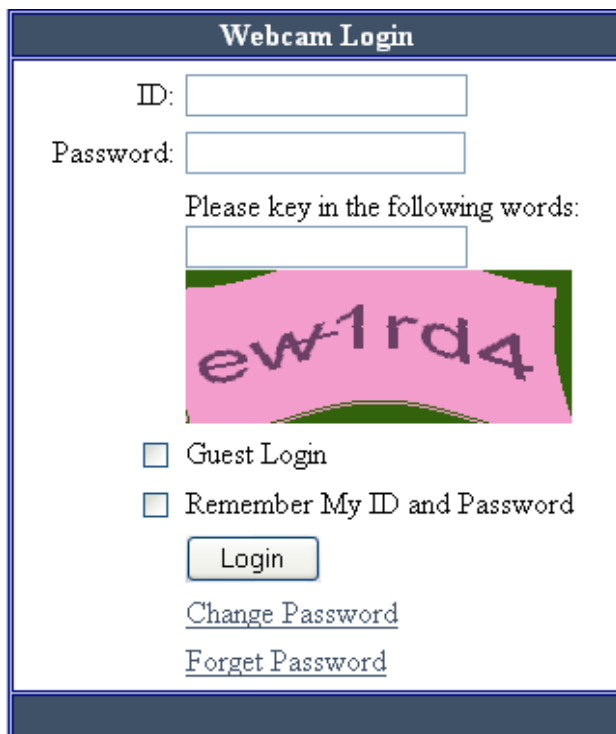

Figure 8-16

3. Type a user ID and a password created on the GV-System.
4. If the **Enhance network security** option is enabled in the WebCam server (Figure 8-1), you will need to complete the word verification. In this example, type "ew1rd4".

5. Click **Login**. When the connection is established, this Single View page appears.

Figure 8-17

6. Select one of these WebCam applications at the left panel:

Name	Description
Live View	Includes three types of MPEG4 encoder viewers: 1 Window , 2 Windows and Multi View ; also includes the Multicast function. See <i>Single View MPEG4 Encoder Viewer</i> , <i>2-Window MPEG4 Encoder Viewer</i> , <i>Multi View MPEG4 Encoder Viewer</i> , and <i>Multicast Stream and Audio Broadcast</i> later in this chapter.
Remote Play Back	Includes three remote playback options: Event List Query , Remote Play Back and View Log . See <i>Event List Query</i> , <i>Remote Playback</i> , and <i>Remote ViewLog</i> later in this chapter.
E-Map	Accesses E-Map remotely set up at the GV-System. See <i>E-Map Application</i> in Chapter 9.
Download	Accesses the Download Center. This function offers optional viewing programs to be downloaded to the local PC. See <i>E-Map Application</i> in Chapter 9.
Home	Returns to the Login page.

Single View MPEG4 Encoder Viewer

Figure 8-18 Single View MPEG4 Encoder Viewer

The controls in the Single View Viewer:

No.	Name	Description
1	Countdown Timer	Indicates the remaining time when you log in as Guest. When the time is up, you will be logged out automatically.
2	Menu	Opens the menu of Control Panel. See <i>Control Panel</i> topic later.
3	Expand / Close	Expands or closes the Control Panel.
4	Control Panel	See <i>Control Panel</i> topic later.
5	Show System Menu	Brings up these options: Alarm Notify, Video and Audio Configuration, Remote Config, Change Server, Show Camera Name and Image Enhance. See <i>Alarm Notification</i> , <i>Video and Audio Configuration</i> , <i>Remote Configuration</i> , <i>Adding a Server</i> , and <i>Image Enhancement</i> topics later.
6	Change Camera	Sets the desired camera for display.
7	PTZ Control	Displays the PTZ control panel. See <i>PTZ Control</i> and <i>Visual PTZ Control Panel</i> topic later.

8	I/O Control	Displays the I/O control panel. See <i>I/O Control</i> topic later.
9	Full Screen	Switches to full screen view. The maximum video resolution configured on the GV-System will be applied. See <i>[Video], WebCam Server Settings</i> earlier in this chapter.
10	File Save	Saves live video in the local computer. See <i>Video Recording</i> topic later.
11	Change Quality	Adjusts video quality with two options: Geo H264 and Geo MPEG4 . For hardware-compressed and megapixel quality, see <i>Hardware-Compressed and Megapixel Stream</i> topic later.
12	Snapshot	Takes a snapshot of the displayed live video. See <i>Snapshot of a Live Video</i> topic later.
13	Speaker	Enables live audio from the remote GV-System. See <i>Video and Audio Configuration</i> topic later.
14	Microphone	Enables speaking to the remote GV-System. See <i>Video and Audio Configuration</i> topic later.
15	Stop	Terminates the connection to the remote GV-System.
16	Play	Connects to the remote GV-System.
17	Live Video	Right-clicking on live video allows you to instantly access some useful functions. The Resolution option can display a resolution indicator at the bottom right corner of the video.

Control Panel

A control panel is provided for control of the connected channel. To open the control panel, click the **Expand / Close** button (No. 3, Figure 8-18) on top of the Single View viewer. To change the pages of the control panel, click the **Menu** button (No. 2, Figure 8-18). You can also use the right and left arrow buttons on the panel to change the pages.

The functions on the control panel:

Name	Description
Information	Displays the current version, local time, host time and number of channels currently accessing WebCam.
Video	Displays the current video codec, resolution and data rate.
Audio	Displays audio data rates when the microphone and speaker devices are enabled.
Preset Go	Allows you to remotely move the PTZ to the preset points.
I/O Control	Provides a graphic display of the input and output devices from the GV-System.
Alarm Notify	Displays the captured images by sensor triggers and/or motion detection. See <i>Alarm Notification</i> later.
Camera Adjustment	Allows you to remotely adjust image quality by moving the slide bars to the desired values.
Download	Allows you to install the programs from the hard drive.
POS/Wiegand	Allows you to view POS transactions or cardholder data along with live video. If the monitoring is activated on the GV-System, double-clicking any transaction items or cardholder data can have an instant playback.

Adding a Server

This option allows you to add, edit, and remove a GV Server from the Host drop-down list. The drop-down list is used to switch the connection to a different GV Server f listed inside. Click the **Show System Menu** button (No. 5, Figure 8-18), and select **Change Server** to display the following dialog box.

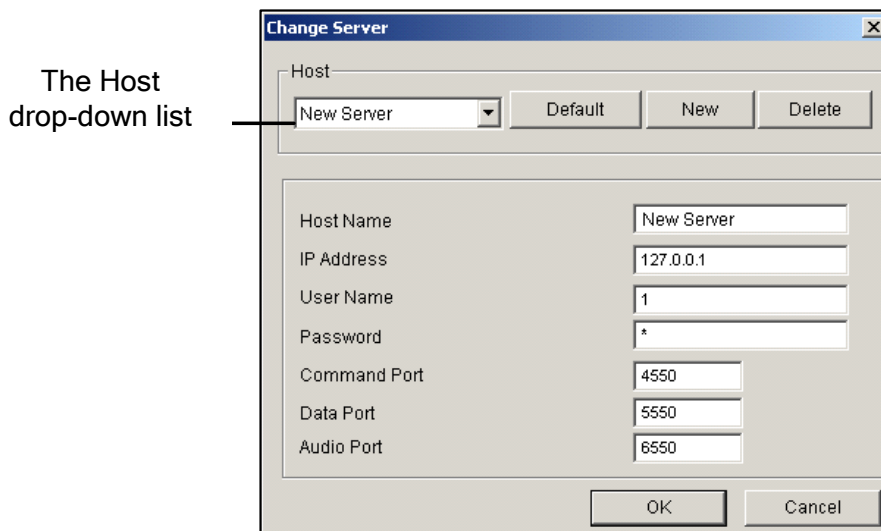

Figure 8-19 Change Server

To add a server to the drop-down list, click the **New** button. In Host Name field, type a name to identify the GV Server. Type the IP address or domain name of the GV Server. Type a valid user name and password to log in to the GV Server. Leave all port settings as defaults at **4550**, **5550**, and **6550** respectively unless otherwise necessary. Click the **OK** button. Then the created GV Server will appear in the drop-down list.

Video Recording

Click the **File Save** button (No. 10, Figure 8-18) to save video in a local PC. Files saved in AVI format are playable at third party viewers. Use the slider to adjust the time length of each saved clip.

Alarm Notification

The Single View MPEG4 Encoder Viewer can be set to pop up as soon as motion is detected or I/O devices are triggered. Also up to four captured images will be displayed in the control panel of the Single View. To enable the function, follow these steps.

Figure 8-20

1. Click the **Show System Menu** button (No. 5, Figure 8-18), and then select **Alarm Notify**. This dialog box appears.

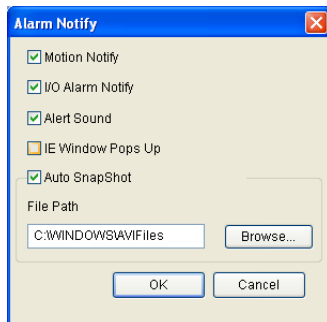

Figure 8-21 Alarm Notification

- **Motion Notify:** Once motion is detected, the captured images are displayed in the control panel of the Single View.
 - **I/O Alarm Notify:** Once the input device is triggered, the captured images are displayed in the control panel of the Single View.
 - **Alert Sound:** Activates the computer noise alarm on motion and input-triggered detection.
 - **IE Window Pops Up:** The minimized Single View pops up on motion and input-triggered detection.
 - **Auto Snapshot:** The program will take a snapshot every 5 seconds on motion and input-triggered detection.
 - **File Path:** Assigns a path to save the snapshots.
2. Click **OK** to apply the above settings.
 3. Minimize your browser to test the pop-up function.

Video and Audio Configuration

To change the video and audio configurations of the connected camera, click the **Show System Menu** button (No. 5, Figure 8-18), and select **Video and Audio Configuration**.

[Camera]

In this tab, you can change the video codec, quality and frame rate immediately. The resolution options are corresponded to the maximum image size set on the connected GV-System. For details, see *[Video]* in *WebCam Server Settings* earlier in this chapter. Note the Defog and Stabilizer options are only available after they are activated at the connected GV-System.

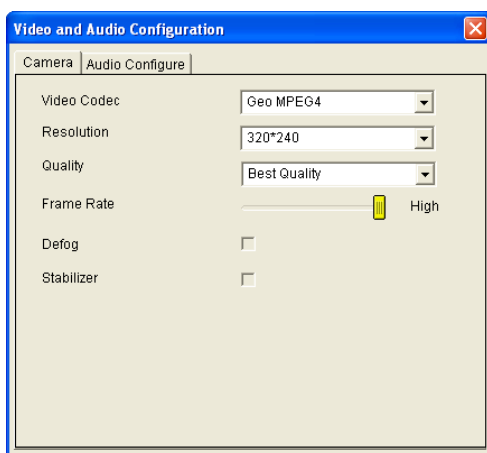

Figure 8-22

[Audio Configure]

In this tab, you can enable the microphone and speaker for two-way audio communication. Activate **Speaker** to access live audio from the server site, and activate **Microphone** to speaker to the server site. Ensure the speaker and microphone are properly installed in the client PC, and the audio settings (Figure 8-5) are activated on the WebCam server too.

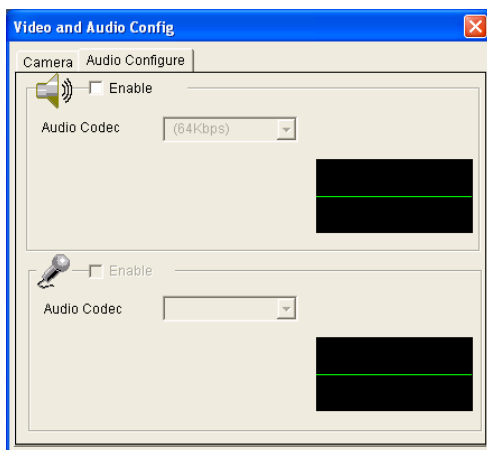

Figure 8-23

Hardware-Compressed or Megapixel Stream

If your video source is of hardware compression or megapixel, you can choose better video quality on the WebCam server. The following conditions can produce a hardware-compressed or megapixel video stream:

- GV-2004 or GV-2008 Card is installed on the GV-System.
- Video sources of the GV-System are from IP video devices.

To receive hardware-compressed or megapixel stream on WebCam:

1. Select **Enable Hardware-Compressed Data FIFO** on the GV-System.
 - For GV-2004 and GV-2008 Card, click the **Configure** button (No. 14, Figure 1-2), select **General Setting**, select **Camera/Audio Install**, select **Hybrid Camera Install**, select cameras to be configured, click the **Configure** button and select **Enable Hardware-Compressed Data FIFO**.
 - For IP video sources, click the **Configure** button (No. 14, Figure 1-2), select **General Setting**, select **Camera/Audio Install**, select **IP Camera Install**, click the **Configure** button, click one listed IP device, select **Preview & Audio Setting**, and select **Enable Hardware-Compressed Data FIFO**. Refer to *Advanced Settings* in Chapter 2.
2. Select **Actual Size** on the GV-System.

Click the **Network** button (No. 11, Figure 1-2), select **WebCam Server**, click the **Video** tab and select **Actual Size** in the Max Image Size option. Refer to [Video], *WebCam Server Settings* earlier in this chapter.
3. On the Single View, click the **Change Quality** button (No. 11, Figure 8-18) and select **IP Camera JPEG**, **IP Camera MPEG2** or **IP Camera MPEG4**. You should see hardware-compressed or megapixel images now.

Note: The hardware-compressed and megapixel video stream requires a lot of bandwidth. It is highly recommended to enable this function in a LAN environment.

PTZ Control

Click the **Camera Select** button to select one PTZ camera, and then click the **PTZ Control** button (No. 7, Figure 8-18) to bring up the PTZ control panel.

Figure 8-24 PTZ control panel

One PTZ camera only allows one user to control at a time. If several users are trying to control the same PTZ camera at the same time, the Single View viewer will give the priority to the first login user and then to the next user in queue. Each user will be given 60 seconds to control the PTZ camera. The Timer at the upper right corner informs the user of the remaining time of control or the total waiting time.

The supervisor is given the highest priority to control the PTZ camera and won't be restrained by 60-second time limit. When the supervisor logs in WebCam, the Timer shows 999.

The **PTZ Speed** button in the lower part allows you to configure the speed of a PTZ camera up to five levels.

Visual PTZ Control Panel

Other than the PTZ control panel, you can display a Visual PTZ Control Panel on the image.

To access this feature, click the **PTZ Control** button (No.7, Figure 8-18) and select **Visual PTZ**. For details on using the Visual PTZ Control Panel, see *PTZ Automation* in Chapter 1.

I/O Control

The new interface provides real-time graphic displays of camera and I/O status, and alarm event. Additionally, you can force output, as well as enable and disable I/O devices to the remote GV-System. Click the **I/O Control** button (No. 8, Figure 8-18) to bring out the I/O control panel.

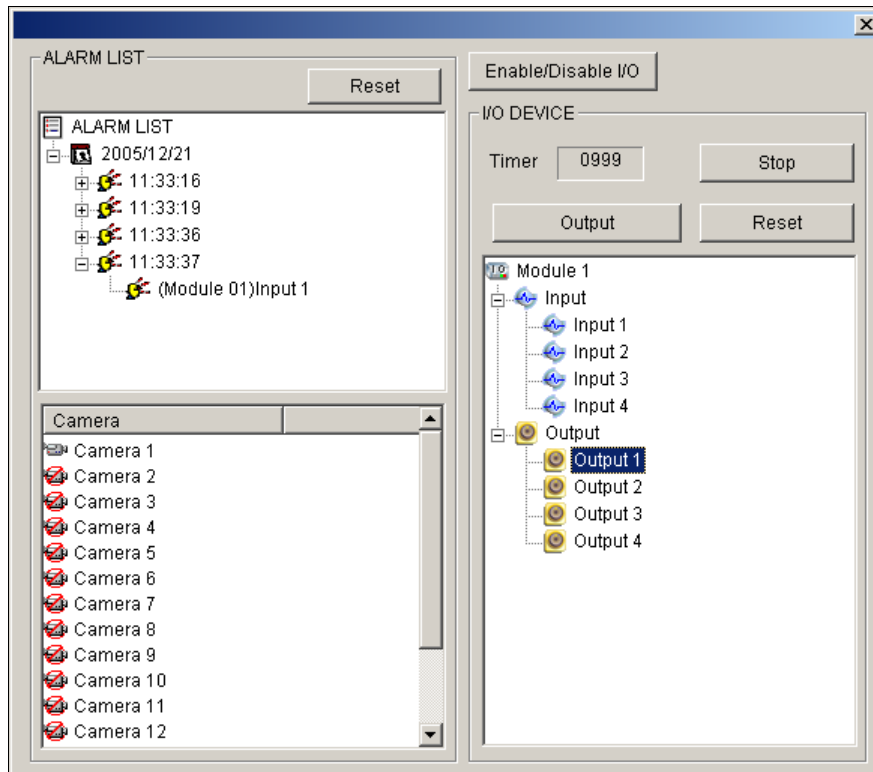

Figure 8-25 I/O Control

The alarm status is displayed in three levels. The first level indicates date, second indicates time, and the third indicates alarm ID. Clicking the **Reset** button will clear the alarm list.

To initiate an output device, click the **Enable** button, highlight an output and then click the **Output** button. The Timer functions the same as in the PTZ control panel. Each user will be given 60 seconds of control time while the supervisor has 999 seconds. Clicking the **Stop** button will stop the operation and turn over the control privilege to the next user waiting online.

If you want to enable or disable I/O devices to the remote GV-System, click the **Enable/Disable I/O** button. For this, the remote GV-System must grant the privilege first. Enable the **Enable Remote Control** option in Figure 8-1.

Visual Automation

You can remotely change the current status of the electronic device by simply clicking on its image. Moreover, you can manage the settings of Visual Automation.

This feature is only available when the Visual Automation is configured ahead on the GV-System.

- To access this feature, click the **I/O Control** button (No. 8, Figure 8-18), and select **Visual Automation**.
- Right-click the green **I/O** icon on the left corner to manage the alert areas, such as displaying, embossing and changing colors to alert areas.
- Click the alert areas on the image to force the outputs to be triggered remotely.

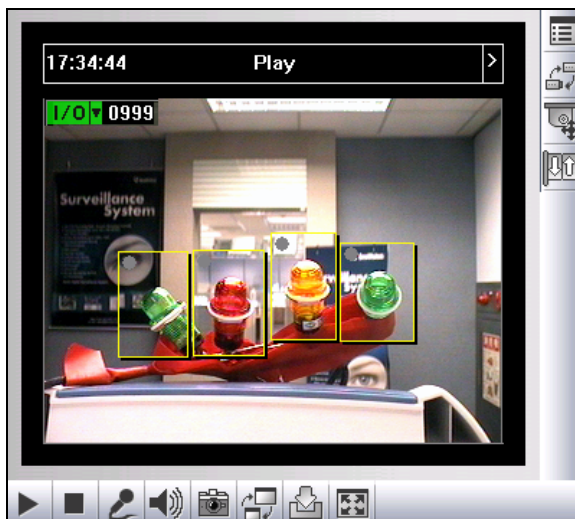

Figure 8-26

Picture-in-Picture View

With the Picture in Picture (PIP) view, you can crop the video to get a close-up view or zoom in on the video. This function is useful for megapixel resolution that provides clear and detailed images of the surveillance area.

To access this feature, click the **Full Screen** button, right-click on the screen and then select **PIP**. For details on usage, see *Picture-in-Picture View* in Chapter 1.

Picture-and-Picture View

With the Picture and Picture (PAP) view, you can create a split video effect with multiple close-up views on the image. A total of 7 close-up views can be defined. This function is useful for megapixel resolution that provides clear and detailed images of the surveillance area.

To access this feature, click the **Full Screen** button, right-click on the screen and then select **PAP**. For details on usage, see *Picture-and-Picture View* in Chapter 1.

Image Enhancement

To enhance the image quality of live video, click the **Show System Menu** button (No. 5, Figure 8-18) and select **Image Enhance**. This dialog box appears.

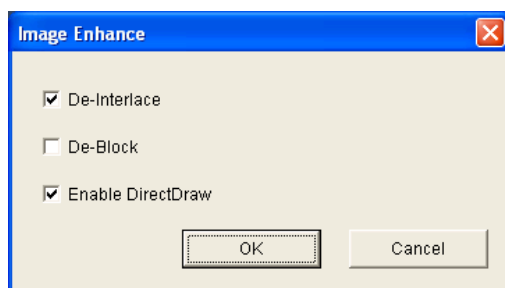

Figure 8-27

- **De-Interlace:** Converts the interlaced video into non-interlaced video.
- **De-Block:** Removes the block-like artifacts from low-quality and highly compressed video.
- **Enable DirectDraw:** The DirectDraw setting is enabled by default. Some VGA cards might not support DirectDraw and can produce distorted frames. Uncheck this option to disable the DirectDraw function.

Remote Configuration

Remote Configuration allows you to start/stop recording, enable/disable I/O monitoring and activate/deactivate schedules to the remote GV-System. For this, the remote GV-System must grant the privilege first. See the **Enable Remote Control** option in Figure 8-1.

Click the **Show System Menu** button (No. 5, Figure 8-18) and select **Remote Config** to display the following dialog box.

[Record]

Check the desired cameras to start or stop recording to the remote GV-System. Click the **Send** button to apply the settings.

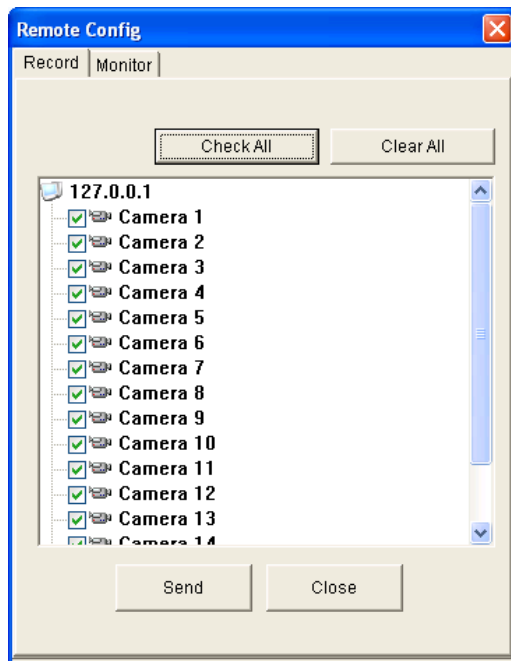

Figure 8-28

[Monitor]

Enable I/O and Schedule monitoring to the remote GV-System. Click the **Send** button to apply the settings.

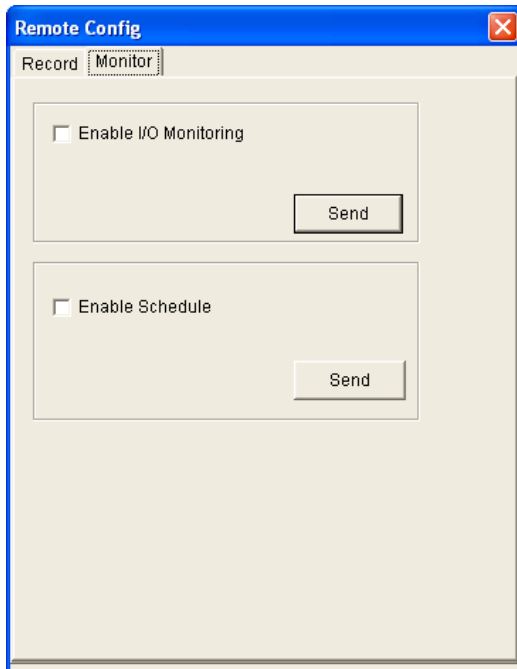

Figure 8-29

2-Window MPEG4 Encoder Viewer

On the 2 Windows, you can drag and drop the **camera**, **PTZ** and **I/O** icons to the desired window for the following functions respectively:

- video display
- activating the Visual PTZ Control Panel on the image
- activating the Visual Automation function

To access the 2 Windows, click **Live View** on the left panel of the Single View page, and then select **2 Windows**.

Figure 8-30

Multi View MPEG4 Encoder Viewer

Multi View is a multi-channel MPEG4 Encoder Viewer, allowing users to view up to 32 live cameras simultaneously. Because multiple channels require a large amount of data to be transferred over Internet, this function is limited to broadband users only.

Starting Multi View

You can install the Multi View over the Internet or from the Surveillance System Software CD. The following is an example of installing and running the Multi View over the Internet.

1. On the left panel of the Single View page (Figure 8-18), click **Live View**, select **MultiView** and select the desired resolution. For the first-time user, you are prompted to specify a folder to install the Multi View program.
2. To log in the Multi View, enter a valid user ID and password. The Multi View window appears.

Figure 8-31 The Multi View Window

The controls in the Multi View:

No.	Name	Description
1	Monitoring Window	Displays live video. Right-clicking on live video allows you to instantly access some useful functions. Selecting Resolution displays a resolution indicator at the bottom right corner of the video.
2	Host List	Displays the connected GV-Systems and their available cameras. See <i>Host List</i> topic later.
3	Auto Search	Displays all hosts on the same LAN. See <i>Host List</i> topic later.
4	Show Camera Menu	Select the desired camera for display. If a panorama view is created at the GV-System, it is also included in this menu.
5	PTZ Control	Displays the PTZ control panel. See <i>PTZ Control</i> , and <i>Visual PTZ Control Panel</i> topics later.
6	I/O Control	Displays the I/O control panel. See <i>I/O Control</i> topic later.
7	Channel Status	Indicates the general information of the selected channel. See <i>Channel Status Information</i> topic later.
8	ViewLog	Plays back recorded files of the remote GV-System by using the video player ViewLog. See <i>Remote ViewLog</i> topic later.
9	Configure	Accesses system settings of the Multi View. See <i>System Configuration</i> topic later..
10	Edit Host	Adds, deletes or modifies a host. See <i>Adding a Host</i> topic later.
11	Camera Status	Displays the camera status of the connected GV-System. See <i>Camera Status Display</i> topic later.
12	Host Information	Displays the general information of the connected GV-System. See <i>Host Information</i> topic later.
13	Zoom in and out	Zooms in or out the selected channel.
14	Add/Remove Channel	Adds or deletes the channels for video polling. Click the Add or Remove Channel button and then click the desired channel to add to or remove from the video polling.
15	Next	Goes to the next page of Screen Division buttons.
16	Multicast	Accesses the Multicast function.

		See <i>Multicast and Audio Broadcast</i> topic later.
17	Full Screen	Switches to a full screen view. The maximum video resolution set on the GV-System will be applied. See <i>[Video], WebCam Server Settings</i> earlier in this chapter.
18	Video Polling	Rotates through the selected channels. See <i>Video Polling</i> topic later.
19	Screen Division	Sets screen divisions to 4, 6, 8, 9, 10, 13, 16 or 32.
20	Exit/Minimize	Closes or minimizes the Multi View window.
21	Speaker	Enables live audio from a remote GV-System.
22	Microphone	Enables speaking to a remote GV-System.
23	Play	Establishes the connection to a GV-System.
24	Stop	Terminates the connection to a GV-System.
25	Save	Saves live video. See <i>Video Recording</i> topic later.
26	Quality	Adjusts video quality with two options: Geo H264 and Geo MPEG4 . For hardware-compressed and megapixel quality, see <i>Hardware-Compressed and Megapixel Stream</i> topic later.
27	Snapshot	Takes a snapshot of the selected channel.
28	Save Camera to Multiple Host	Saves the selected cameras and creates a Multiple Host. See <i>Combining Multiple Hosts into a Single Host</i> topic later.

Host List

The Host List displays a list of available hosts. The host icons indicate available hosts and the camera icons indicate all cameras included in the selected host. To connect to a host:

1. Click a monitoring window, which will be highlighted in red frame.
2. Double-click on a camera icon, and then its corresponding video will be loaded to the selected monitoring window.

First time users will only see one host icon as no additional hosts are created yet. To create connection to other hosts, see *Adding a Host* later.

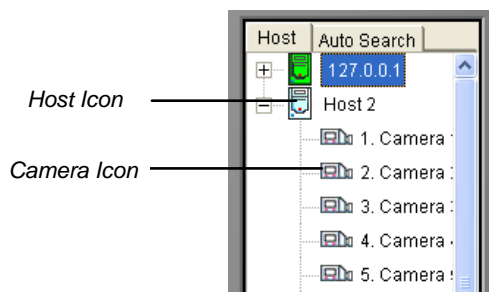

Figure 8-32 The Host List

Working with Hosts on the Same LAN

With UPnP technology, Multi View can detect all hosts on the same LAN, without the need of user configuration.

1. On the Host List, click the **Auto Search** tab for detection. A list of hosts within the same LAN appears.
2. Double-click one host for connection. A valid ID and password are required.

Note: For UPnP detection, it is required to open TCP port 5201 on the host and UDP port 5200 on the Multi View site.

Channel Status Information

When choosing a camera from the Host List or the monitoring window, the general information of the selected camera will be displayed in the Channel Status Window as shown below.

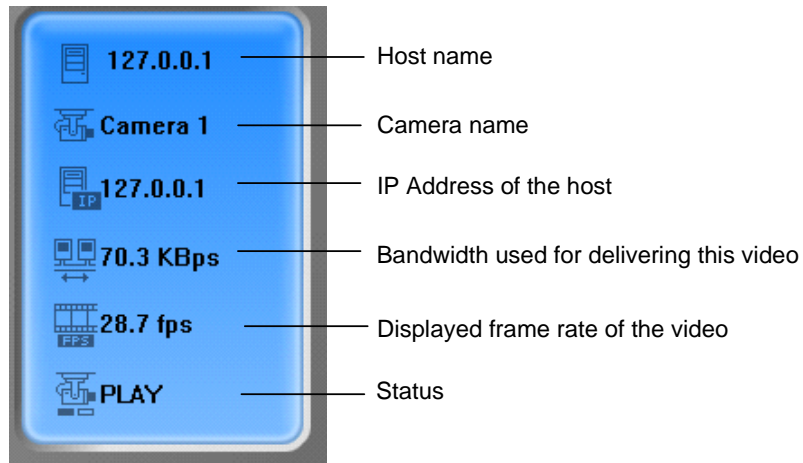

Figure 8-33 The Channel Status window

Adding a Host

1. Click the **Edit Host** button (No. 9, Figure 8-31). This displays the following window.

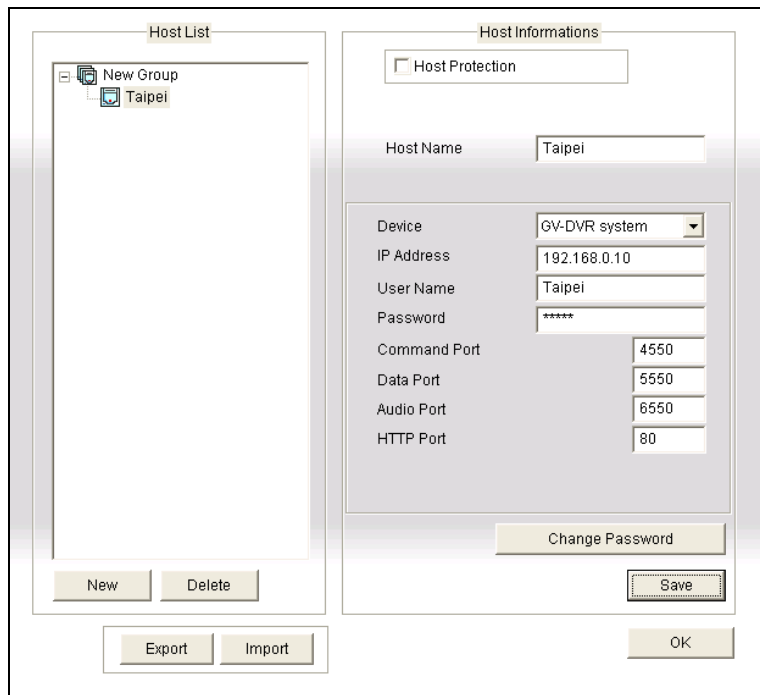

Figure 8-34 The Edit Host Window

2. All created hosts are forced to be grouped. Click the **New** button and select **Group** to create a group first. Then click the **New** button again and select **Host** to create a host.
3. In the Host Name field, type a name to identify the host.
4. Select a device type for the host.
5. Type the IP address or domain name of the host. Type a valid user name and password to log into the host. Modify the default ports if necessary to match the corresponding ports on the host.
6. Click the **Save** button. The host will appear in the Host List with the given ID name.

Combining Multiple Hosts into a Single Host

You can combine multiple hosts into a single host including the camera channels all from different IP addresses. There are two methods to combine multiple hosts: the manual creation of Multiple Hosts; the quick creation of Multiple Hosts.

Manual Creation of Multiple Hosts

1. Click the **Edit Host** button (No. 9, Figure 8-31) to display the Edit Host window. Click the **New** button and select **Group** to create a group first. Then click the **New** button again and select **Host** to create a host.
2. Select **Multiple Host** to display the following window.

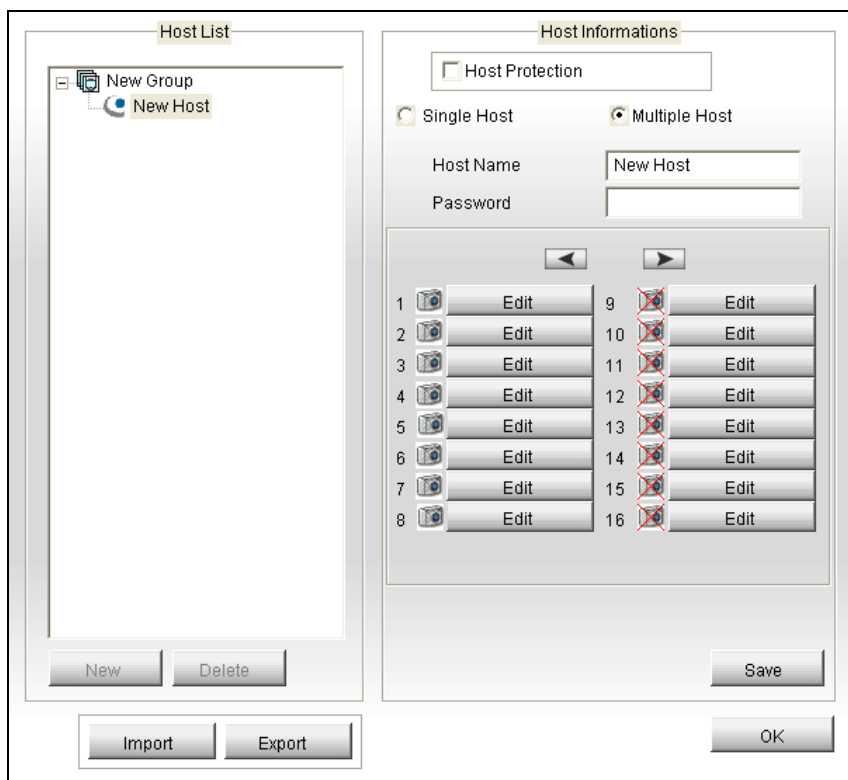

Figure 8-35 Creating Multiple Hosts

3. In the Host Name field, enter a desired name to identify the Multiple Hosts.
4. To set up each camera channel of the Multiple Hosts, click the **Edit** tab one at a time.
Alternatively, you can click and drag the created camera channel from the Host List (Figure 8-32) to each **Edit** tab. Note that all created camera channels must be added to each **Edit** tab in the order of 1 to 32.
5. When you click the **Edit** tab, you will see the following window.

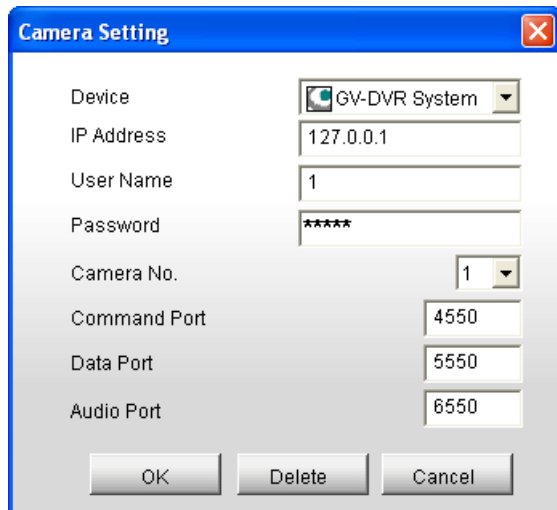

Figure 8-36 Camera Setting

6. Select the device type of the host.
7. Enter the IP address, user name and password to log into the host.
8. In the Camera No. drop-down list, select one desired camera channel from the host.
9. Keep the port settings as defaults; otherwise modify them if necessary.
10. Click **OK**.

Quick Creation of Multiple Hosts

1. Click on a desired monitoring window, which will be highlighted in the red frame.
2. Click and drag a camera from the Host List to the monitoring window. The selected camera then is displayed.
3. Repeat the step 1 and 2 to configure other monitoring windows for different cameras.
4. Click the **Save Camera to Multiple Host** button (No. 25, Figure 8-31) to create the Multiple Hosts.

Video Recording

You can save live videos in a client computer. The files in AVI format are playable at the third party viewer. Click the **Save** button (No.22, Figure 8-31) and then select all or several cameras to start recording. For the recorded folder, see *[Video and Audio]* in *System Configuration* topic later in this chapter.

Camera Polling

To add cameras to the polling group:

1. Click the **Add Channel** button (No. 13, Figure 8-31), and then click the monitoring windows. The selected windows will be framed in red color.
2. Click the **Video Polling** button (No. 15, Figure 8-31). The application will rotate the selected cameras in the specified time. To configure the polling time, see Figure 8-39.

To remove one camera from the polling group, click the **Remove Channel** button (No. 13, Figure 8-31), and then click its monitoring window.

Hardware-Compressed or Megapixel Stream

To receive the hardware-compressed and megapixel stream from the GV-System, refer to the same topic in the section of Single View MPEG4 Encoder Viewer.

PTZ Control

1. Select a PTZ capable camera from the monitoring window, or double-click it on the Host Server window.
2. Click the **PTZ Control** button (No. 4, Figure 8-31).
3. Turn the switch to the **ON** position.
4. Use the directional, zoom-in, zoom-out, focus-in, focus-out buttons to control the PTZ camera.

The Timer has the same functions as the one in the Single View MPEG4 Encoder Viewer. The supervisor is given the highest priority to control PTZ in Multi View and won't be restrained by 60-second time limit. When the supervisor logs in Multi View, the Timer will show 999.

The **Option** button lets you direct the PTZ camera to a preset position and configure the speed of the PTZ camera up to five levels.

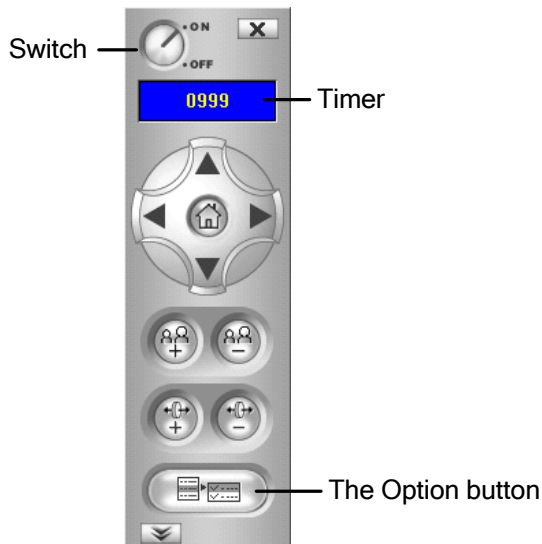

Figure 8-37 PTZ control panel

Visual PTZ Control Panel

Other than the PTZ control panel, you can display a Visual PTZ Control Panel on the image.

To access this feature, click the **PTZ Control** button (No.7, Figure 8-18) and select **Visual PTZ**. For details on using the Visual PTZ Control Panel, see *PTZ Automation* in Chapter 1.

Output Control

1. Click the **I/O Control** button (No. 5, Figure 8-31).
2. Turn the switch to ON position.
3. Select a module from the drop-down list. Each module provides 4 to 16 connected relay output devices.
4. Click the **Output (x)** button to enable the output device.

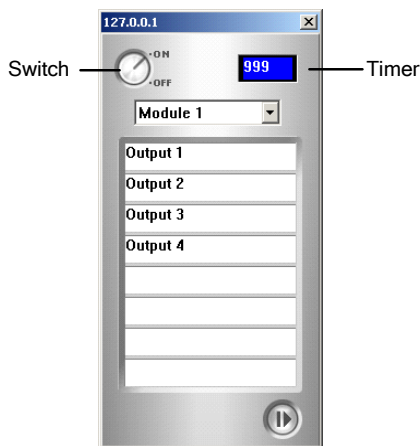

Figure 8-38 I/O Control Panel

Remote ViewLog

More than simply playing back recorded video/audio files, the Remote ViewLog function allows you to have full access to the ViewLog features of the connected GV-System.

Note: To use the Remote ViewLog for the first time, you need to install the Remote ViewLog components on the local PC. Install the components from the Surveillance System Software CD, or from the Download page (see *Download Center* later in this chapter).

1. On the Multi View window, click the **ViewLog** button (No. 7, Figure 8-31). The Connect to Remote ViewLog Service dialog box appears.
2. Type the IP Address, ID and Password of the remote GV-System. Keep the default port as **5552**, or modify it if necessary.
3. In the Host Type field, select **DVR**.
4. Click the **Connect** button.

When the connection is established, you will see the video player ViewLog appears on the screen. Then you can access all ViewLog features for playback

System Configuration

Click the **Configure** button (No. 8, Figure 8-31) to display the following window. At the left panel, select **General Display**, **Video and Audio** or **Network** to start your configuration.

- Resolution:** A dropdown menu set to '1024x768'.
- Active Camera:** A dropdown menu set to '32'.
- Startup:** Includes an 'Initial Screen' dropdown set to '4', a 'Division' label, and a 'Default' button.
- Video Polling:** Includes a 'Polling time' dropdown set to '1', a 'Sec' label, and a 'Default' button.
- Server Status:** Includes a 'Server Status Refresh Time' dropdown set to 'Never', a 'Minute' label, and a 'Default' button.
- Camera Status:** Includes a 'Camera Status Refresh Time' dropdown set to 'Never', a 'Minute' label, and a 'Default' button.
- Fast Key:** A 'View' button.

Figure 8-39 The Configure Window

[General Display]

- **Resolution:** Select the Multi View screen resolution. The setting is related to the monitor resolution on your PC.
- **Initial Screen:** Select screen divisions at startup.
- **Polling Time:** Specify the camera polling time from 1 to 60 seconds.
- **Server Status Refresh Time:** Specify the refresh time to update the host information.
- **Camera Status Refresh Time:** Specify the refresh time to update the camera information.
- **Active Camera:** Select the maximum number of screen divisions allowed on the Multi View.
- **Fast Key:** Click the **View** button to display the fast key table of the Multi View.

[Video and Audio]

- **Folder Path:** Specify a path to save recorded files.
- **Max Video Clip:** Specify the maximum time length of each recorded file.
- **Audio:** Select the audio quality to be **Fast** or **Smooth**.

- **Enable DirectDraw:** See the same features in *Image Enhancement* in the section of *Single View MPEG4 Encoder Viewer*.
- **Caption:** Select what kind of caption to display on the monitoring window.

[Network] Displays the communication ports of the Multi View.

Camera Status

To show the camera status of the selected GV-System, click the **Camera Status** button to display the following window. “Camera ON” indicates the camera is active. “No Privilege” means you’re not authorized to view this camera. Clicking the **View** button will bring up a small window displaying the selected camera’s video. Clicking the **Refresh** button will refresh the information in this window.

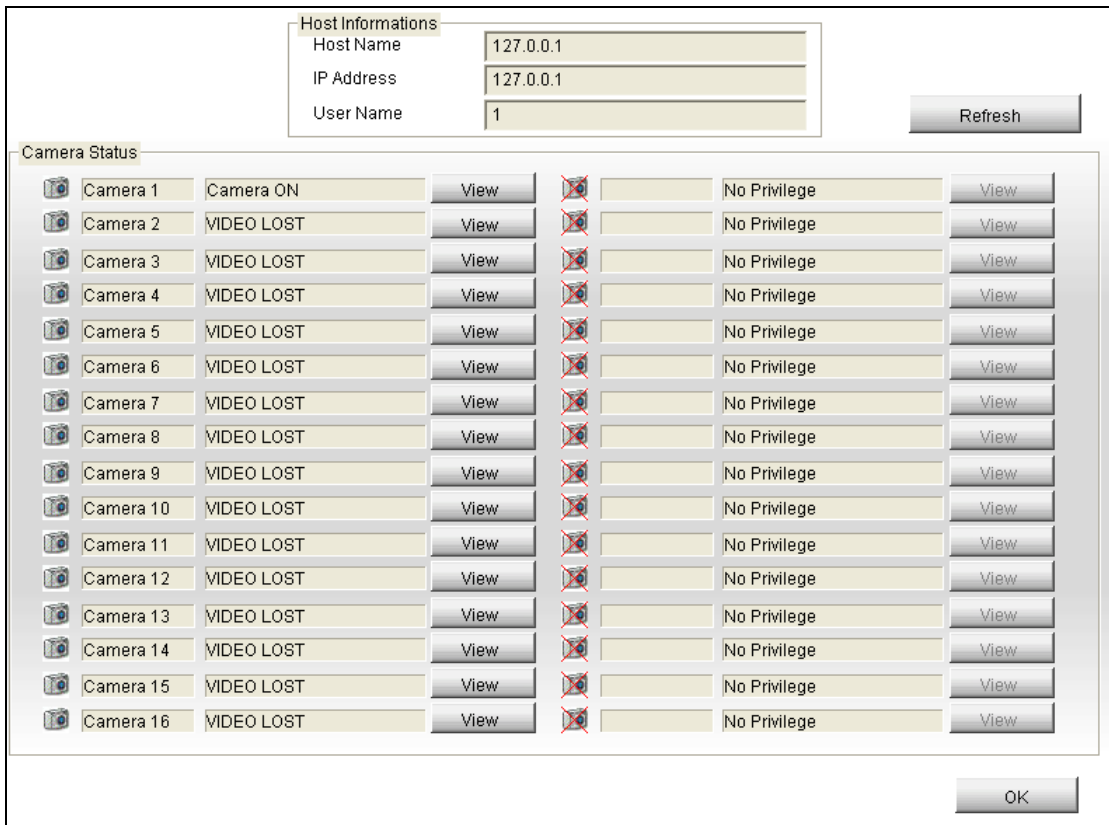

Figure 8-40 The Camera Status Window

Host Information

To show the host information of the selected GV-System, click the **Host Information** button (No.11, Figure 8-31) to display the following window. The Host Information window contains the following three categories. Use the control tabs to toggle among them.

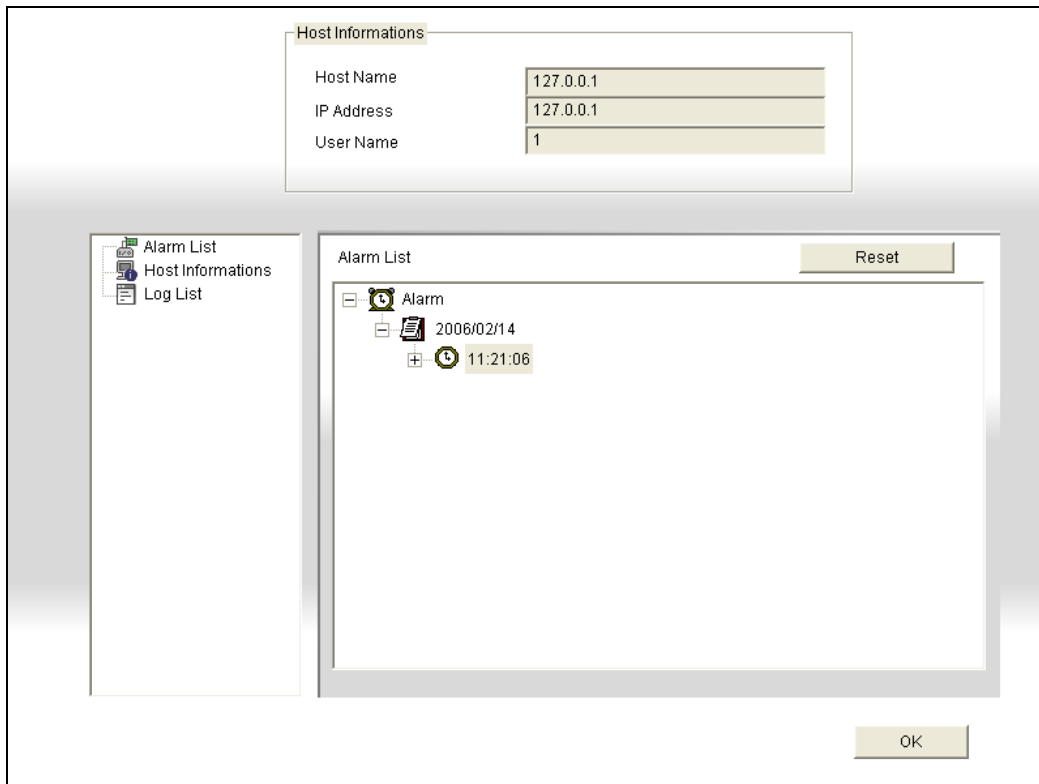

Figure 8-41 The Host Information Window

[Alarm List] Displays a list of alarm events occurred in the selected GV-System. Clicking the **Reset** button will clear the listed events. New events will be generated until the alarms of the local site are invoked.

[Host Information] The upper section shows the general information of the connected GV-System. The lower section shows the number of MPEG4, RPB, and audio channels currently serving over the Internet.

[Log List] Displays a history of login and logout information.

Multicast and Audio Broadcast

Multicast sends a single video and audio stream to multiple hosts using the same multicast IP address and within the same LAN. Multicast can greatly increase the bandwidth efficiency when multiple hosts access the same video and audio stream.

As for audio broadcast, it allows a host to speak to other hosts using the same broadcast IP address and within the same LAN.

Note: To perform multicast within a LAN with different IP sequence numbers, e.g. 192.168.1.1 and 192.168.2.1, you need a router supporting **Multicast Pass Through** function.

Configuring Multicast and Broadcast Settings

On GV-System, you can configure two settings. One is to allow remote access to multicast delivered from the GV-System; the other is to receive audio broadcast from other host.

Activating Multicast

1. Click the **Network** button, select **WebCam Server** and click the **Multicast** tab. The Server Setup dialog box (Figure 8-1) appears.
2. Select **Multicast** to enable the multicast settings.
3. By default the IP address is 224.1.1.2 and port number is 8300 to send the video and audio stream. Modify default values if necessary.
4. Optionally specify a **Password** for hosts to access multicast.
5. Click the **Camera** and **Audio** buttons to select which camera and audio is accessible through multicast.

Receiving Audio Broadcast

1. If you like to receive audio broadcast from other host on the GV-System, select **Receive broadcast audio**. By default the IP address is 224.1.1.3 and port number is 8400 to receive broadcasting. Modify default values if necessary.
2. Click **OK** to start the WebCam server.

Now the GV-System can not only deliver the multicast stream but receive audio broadcast from other host. Ensure a speaker is installed on the GV-System.

Sending Audio Broadcast

You can start audio broadcasting on any host by installing the following program.

1. Ensure a microphone is properly installed.
2. Install and run **Audio Broadcast** from the Surveillance System Software CD. This dialog box appears.

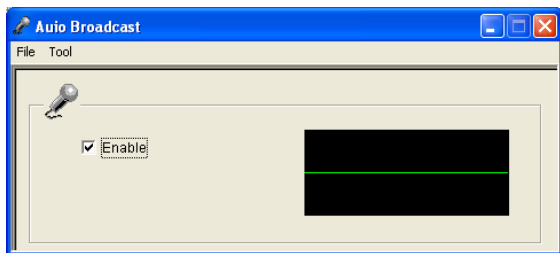

Figure 8-42

3. Select **Enable**. You can start speaking to other hosts.

If you cannot perform audio broadcasting, select **Tool** from the menu bar, select **Set Broadcast Address**, and ensure the IP address and port number are correctly configured. By default the IP address is 224.1.1.3 and port number is 8400 to broadcast audio.

Receiving Multicast and Audio Broadcast

To remotely receive multicast and audio broadcast, there are three methods: use the multicast program included on the software CD, through the web interface of WebCam server, and through the Multi View of WebCam server.

Using Multicast Program on Software CD

1. Install and run **Multicast** from the Surveillance System Software CD. This dialog box appears.

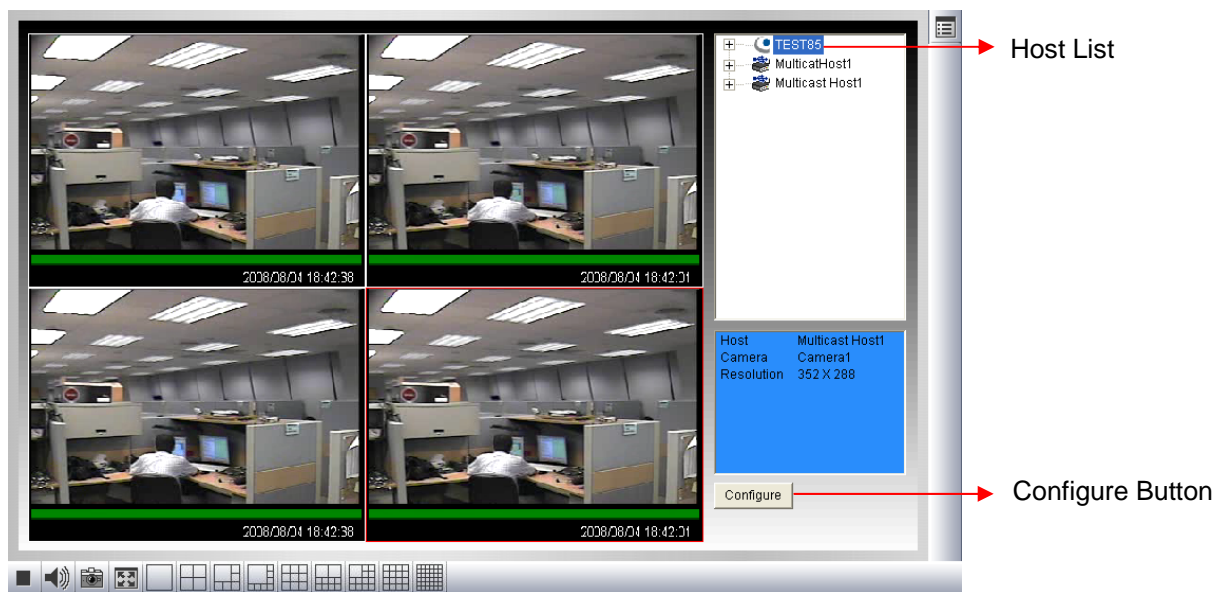

Figure 8-43

2. The host(s), using the same multicast IP address within the same LAN, is displayed automatically on the host list. If you cannot see any host displayed, click the **Configure** button, select **General Setup**, and ensure the relevant IP address and port number are correctly configured.
3. Drag the desired cameras to the screen for display. If the host has already set a password, you will be promoted to enter it at this step.
4. To receive audio broadcast, first ensure a speaker is properly installed on this computer. Click the **Configure** button, select **General Setup**, select **Receive Broadcast Audio**, and ensure the broadcast IP address and port number are correctly configured, and click **OK**.
5. To save the current settings of screen division and camera display for future use, click the **Configure** button, select **Video List Setup**, and select **Export**. You can also select **Import** to apply the pre-defined settings.

Through the Web Interface of WebCam

1. Type the IP address or the domain name of GV-System on the IE browser. Enter ID and password to log into the GV-System. When the connection is established, the Single View page appears.
2. On the left panel, select **Live View** and select **Multicast**. The Multicast Viewer (Figure 8-43) appears.
3. To receive multicast and audio broadcast, follow Steps 2-4 in the section of *Using Multicast Program on Software CD* above.

Through the Multi View of WebCam

1. Click the **Multicast** button (No. 16, Figure 8-31) on the Multi View screen. The Multicast Viewer (Figure 8-43) appears.
2. To receive multicast and audio broadcast, follow Steps 2-4 in the section of *Using Multicast Program on Software CD* above.

JPEG Image Viewer

JPEG Image Viewer is a cross-platform viewer, practicable on Mac OS, Netscape, and Microsoft IE browsers. Continuously receiving JPEG images from GV-System and limited to the single camera view, the viewer is an ideal tool for the users with limited Internet bandwidth.

To start the JPEG Image Viewer, follow these steps:

1. To enable the function on the WebCam server, click the **Network** button, select **WebCam Server**, disable **Enhance Network Security** in the General tab (Figure 8-1), and enable **Create JPEG/GIF File(s)** in the JPG tab (Figure 8-6).
2. Open an Internet browser in the local PC.
3. Enter the IP address or domain name of the GV-System. The Single View page (Figure 8-18) appears.
4. On the left panel, click **Live View** and select **JPEG Image Viewer**. A valid ID and password are required for login. The JPEG Image Viewer window appears.

Figure 8-44 JPGE Image Viewer

Remote Playback

With the Remote Playback (RPB) function on the WebCam server, you can play back the recorded files of the connected GV-System.

To allow remote access to GV-System, ensure the WebCam server with the **Run ViewLog Server** function (Figure 8-1) is activated on GV-System.

1. In the left panel of the Single View page (Figure 8-18), click **Remote Play Back** and select **Remote Play Back**. This window appears.

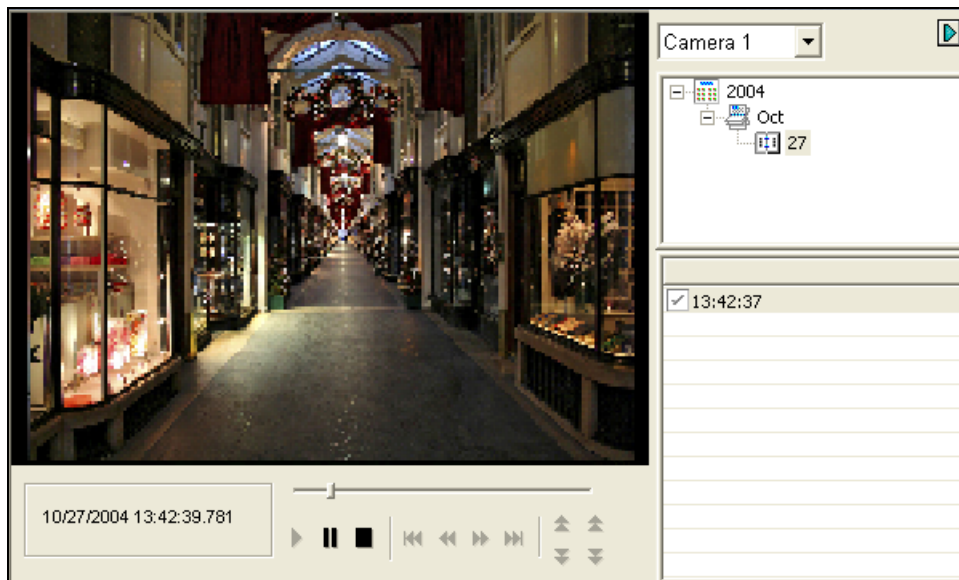

Figure 8-45

2. Select the desired camera, date and time-segment file.
3. Click the **Play** button to start.
4. For further playback features, click on the image to have the options of **Play Mode**, **Render** and **Tools**.

Remote ViewLog

Through WebCam Server, you can remotely play back the recorded files by using the video player ViewLog.

To allow remote access to GV-System, ensure the WebCam server with the **Run ViewLog Server** function (Figure 8-1) is activated on GV-System.

1. In the left panel of the Single View page (Figure 8-18), click **Remote Play Back** and select **ViewLog**. This dialog box appears.

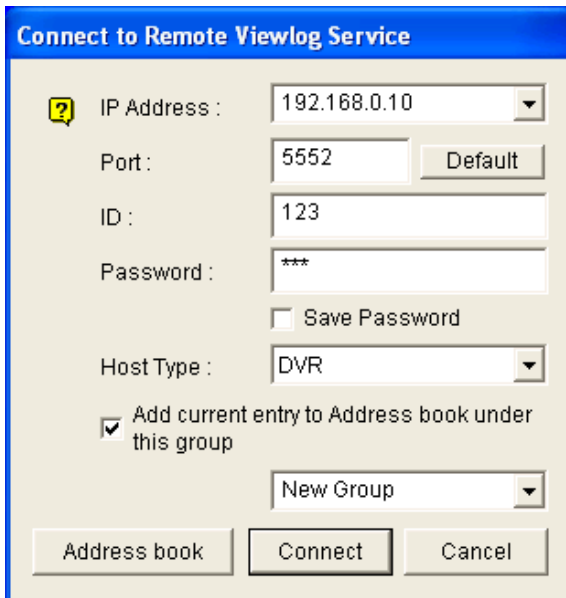

Figure 8-46

2. Type the IP Address, ID and Password of the GV-System. Select **DVR** to be the host type. Keep the default port as **5552**, or modify it if necessary.
3. Click the **Connect** button.

When the connection is established, you will see the video player ViewLog appears on the screen. Then you can access all ViewLog features for playback.

Event List Query

With the Event List Query function on the WebCam server, you can remotely locate a desired event by defining search criteria. The search results can be displayed in a text form or a statistic chart. You can also play back any suspicious events instantly.

To allow remote access to GV-System, ensure the WebCam server with the **Run ViewLog Server** function (Figure 8-1) is activated on GV-System.

1. In the left panel of the Single View page (Figure 8-18), click **Remote Play Back** and select **Event List Query**. The Query window appears.
2. On the left panel, select one of the following query categories, and then click **Submit Query** at the button of the panel to change the category:
 - **Monitor:** monitored events
 - **System:** system activities
 - **Login:** user login/logout status
 - **Counter:** counter events
 - **POS:** POS transaction events

Note that the above categories are based on those of System Log in the Main System, so you can also locate the same event recorded in System Log.

3. Define the search criteria such as Event Type, Device, Information, Date and etc. The selection of search criteria may vary depended on query categories.
4. If you search the events recorded during the Daylight Saving Time period, select **DST Rollback** and define a certain period of time in the Date column.
5. Click **Submit Query**. The search results will be displayed in the text form.
6. To play back the attached video, click the **Video** icon.
Righting-click on the video image gives you more playback features, such as changing playback mode and turning on audio if available.
7. To graph the search results, click the **Statistical Chart** button.
8. To export the search results, select one of formats Txt, Html or Excel and then click the **Export** button.

Log query

- Monitor
- System
- Login
- Counter
- POS

Submit Query

Monitor

Event Type: Motion | Device: Camera 1 | Information: | Note: | Date: 2005/07/30-00:00:00 | 2005/07/30-23:59:59

Statistical diagram | Txt | Export

1 Page: 1/1, Total record(s): 2

ID	Event Type	Device	Information	Note	DST Rollback	Time	Video
31	Motion	Camera 1				7/30/2005 6:34:08 PM	
32	Motion	Camera 1				7/30/2005 6:35:09 PM	

1 Page: 1/1, Total record(s): 2

Video

7/30/2005 18:34:41.507

Playback controls: play, stop, previous, next, full screen, etc.

Query categories

Chart display

Export data

Video icon

Playback Window

Figure 8-47

Download Center

The Download Center provides you with an easy option to upgrade the codec, and decide what kind of viewing program should be downloaded to your local computer based on screen resolution required.

1. Click **Download** in the left panel of the Single View page (Figure 8-18). This page appears.

	Name	Resolution	File size	Download
	Codec			<input type="checkbox"/>
	Multi View	1024 x 768	2.45 MB	<input checked="" type="checkbox"/>
		1280 x 800	2.62 MB	<input type="checkbox"/>
		1280 x 1024	2.62 MB	<input type="checkbox"/>
		1440 x 900	2.62 MB	<input type="checkbox"/>
		1600 x 1200	2.63 MB	<input type="checkbox"/>
		1680 x 1050	2.43 MB	<input type="checkbox"/>
		1920 x 1080	2.62 MB	<input type="checkbox"/>
		1920 x 1200	2.47 MB	<input type="checkbox"/>
	Viewlog	1024 x 768	16.4 MB	<input checked="" type="checkbox"/>
		1280 x 800	17.2 MB	<input type="checkbox"/>
		1280 x 1024	17.2 MB	<input type="checkbox"/>
		1440 x 900	17.2 MB	<input type="checkbox"/>
		1600 x 1200	17.1 MB	<input type="checkbox"/>
		1680 x 1050	16.9 MB	<input type="checkbox"/>
		1920 x 1080	17.2 MB	<input type="checkbox"/>
		1920 x 1200	17.7 MB	<input type="checkbox"/>
	Emap		2.02 MB	<input checked="" type="checkbox"/>
	File size		0.0 MB	

Install Complete

Figure 8-48

2. Check the desired programs. The **File Size** field will display the total file size of the selected programs.
3. Click **Download** and follow the on-screen instructions to install the programs. When the installation is complete, the message *"Install Complete"* will be displayed.

Mobile Phone Applications

With the mobile phone capable of GPRS, 3G and Wi-Fi, you can receive live videos from your GV-System. The GV mobile phone applications and their major features are listed below:

Note: Mobile phone applications only support GV-System version 8.3.

Handheld Device View	GView Version 2
OS Supported	Windows Mobile 5.0 and 2003 for Pocket PC Windows Mobile 6/6.1 Standard and Professional
Port	Data Port: 8866, RPB Port: 5511
Protocol	TCP/IP (Streaming)
Functions	Video streaming, GV-Video Server support, PTZ control, I/O device control, Remote Playback (RPB) and etc.
Handheld Device View	MSView Version 2
OS Supported	Windows Mobile 5.0, 2003 for Smartphone
Port	Data Port: 8866, RPB Port: 5511
Protocol	TCP/IP (Streaming)
Functions	Video streaming, GV-Video Server support, PTZ control, I/O device control, Remote Playback (RPB) and etc.
Handheld Device View	MSView Version 3
OS Supported	Windows Mobile 6/6.1 Standard and Professional
Port	Data Port: 8866, RPB Port: 5511
Protocol	TCP/IP (Streaming)
Functions	Video streaming, GV-Video Server support, PTZ control, I/O device control, Remote Playback (RPB) and etc.
Handheld Device View	SSView Version 3
OS Supported	Nokia S60 2nd Edition and 3rd Edition
Port	Data Port: 8866, RPB Port: 5511
Protocol	TCP/IP (Streaming)
Functions	Video Streaming, GV-Video Server support, Remote Playback (RPB), PTZ control, output control and etc.
Handheld Device View	3GPP
OS Supported	Mobile phones with players supporting RTSP (Real Time Streaming Protocol)
Port	TCP Port: 8554, UDP Port: 17300-17380
Protocol	TCP/IP (Streaming)
Functions	Video Streaming, Remote Playback (RPB), Audio and etc.
Handheld Device View	BlackBerry Smart Phone Viewer

OS Supported	BlackBerry OS 4.2.1 or above
Port	TCP port: 80, 8866
Protocol	TCP/IP (JPEG)
Functions	Video Streaming, I/O device control

For the 3G-enabled mobile phone, you can receive live video from the GV-System without installing the related GV mobile applications first. For the port settings of 3GPP, see *WebCam Server Settings* earlier in this chapter.

Note: When you access the GV-System by the mobile phone, you will be forwarded to the designated web page as shown below. If the displayed web page is different from this, please try to enter the IP address of the GV-System like this way: [http://\(GV-System\)/phonepwd.htm](http://(GV-System)/phonepwd.htm)

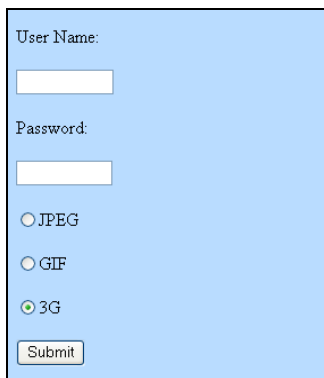

User Name:

Password:

JPEG
 GIF
 3G

Figure 8-49

PDA

GView V2 is a remote view application for Pocket PC device. It can run on PDA using Windows Mobile 5.0 and 2003.

When GView V2 detects the big screen panel of the mobile phone, images from the connected G-System will be horizontally rotated for a better view. Resolution is set to be CIF by default.

Installing GView

GView V2 is included in the Surveillance System Software CD. This application should be installed in a PDA device with Microsoft Pocket PC operating system.

1. Plug your PDA via USB or COM port to a computer installed with **Microsoft ActiveSync** (The Microsoft ActiveSync program should come with your PDA software CD. Consult your PDA user's manual).
2. Run **Microsoft ActiveSync** in the connected computer. Make sure both the PDA and computer are synchronized.
3. Insert the Surveillance System Software CD to the computer. It runs automatically, and a window pops up.
4. Click **Install V 8.3.0.0 System**, and then click **Microsoft PDA Viewer V2**.
5. Follow the on-screen instructions to complete the installation.

Activating the GView Function

To allow remote access to the GV-System, you must activate the Webcam server with the Mobile function enabled. See Figure 8-8.

Connecting to GV-System

Once GView V2 is installed into your PDA, you can use it to monitor your GV-System. Make sure your PDA has wireless LAN adapter properly in place with access to the Internet.

1. Execute **GView V2** in your PDA.
2. Click the **Connect** button located at the lower left corner. This displays the Login screen.
3. Type the IP address of the GV-System you wish to connect, enter a valid username and password, and then click the **OK** button.

If logging in successfully, you will see video streaming to your PDA. Clicking the **Stop** button can exit the GView application.

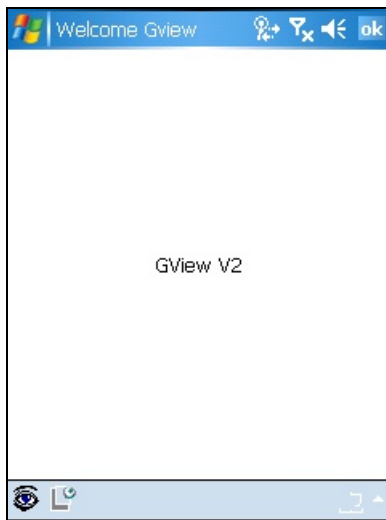

Figure 8-50 Starting GView

Figure 8-51 Entering GV-server Info

Other Functions

The major functions of GView V2 include live video monitoring, PTZ control, zooming control, and snapshot.

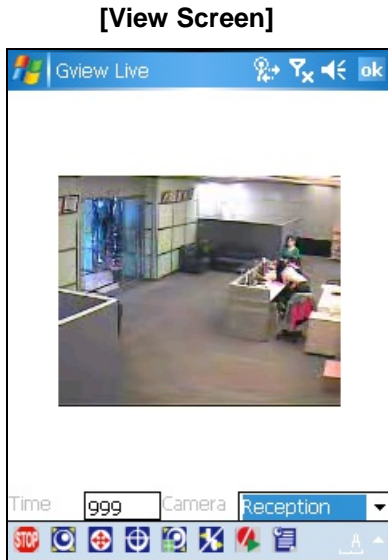

Figure 8-52

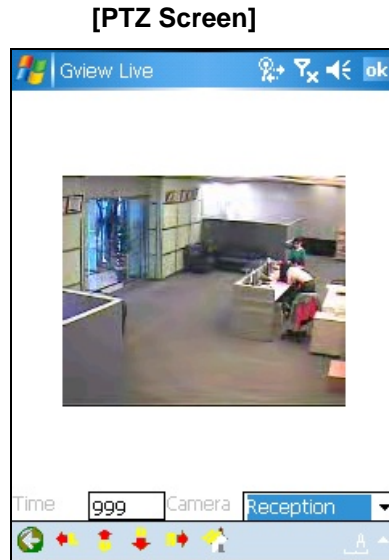

Figure 8-53

Buttons	Description
	Click it to stop the connection.
	Click it for Focus-in and Focus-out control
	Click it for Zoom-in or Zoom-out control.
	Click it to select the camera-preset positions.
	Click it to adjust the image quality.
	Click it for I/O Module Setting or to force outputs.
	Click it to start or stop recording.
	Click it to display the camera status.
Time <input type="text" value="999"/>	The supervisor is given the highest priority to control the PTZ camera and won't be restrained by 60-second time limit. When the supervisor logs in, the Timer shows 999.
Reception	Use this drop-down list to switch cameras.
	Click it to return to the previous page.
	Use these buttons to control left, up, down and right of the PTZ cameras.
	Click it to return to home.

Viewing and Controlling I/O Devices

To view and control the connected I/O devices, select the desired camera and click the  button (Figure 8-52).

[I/O Monitoring Setting / Monitoring]

Figure 8-54

The number on the toolbar indicates the connected module. To view and control the input and output devices, click the number button.

[I/O Setting]

Figure 8-55

“I”: displays the status of triggered input devices. See Figure 8-54.

“O”: displays the connected output devices. See Figure 8-55.

[Input/ Output Devices]

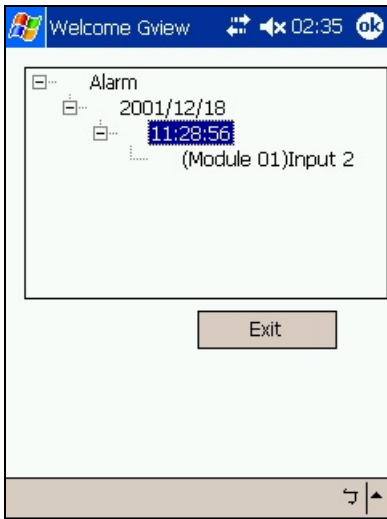

Figure 8-56 Input Devices

Figure 8-57 Output Devices

On the bottom toolbar of the Output Devices screen, the numbers indicates the connected output devices. Click the desired number to force the output.

[Camera Status]

To view the camera status, click the  button (Figure 8-58).

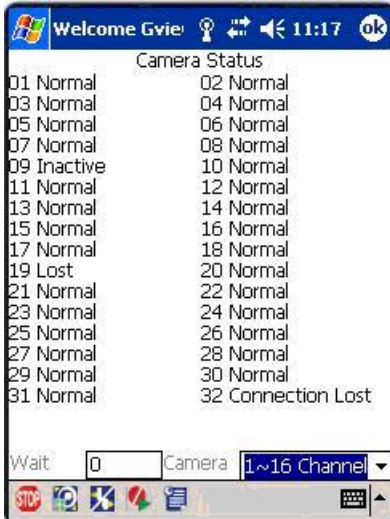

Figure 8-58

This screen displays the status of camera activity. Three messages indicate the current camera status:

- **Normal:** The camera is turned on and not recording.
- **Inactive:** The camera is turned off.
- **Recording:** The camera is recording.

I-Mode Phone

You can monitor your GV-System remotely with

- I-Mode phone, or
- Mobile phone supporting xhtml, chtml, or html and capable of GPRS.

When using i-Mode services, you do not pay for the time you connected online, but will be charged by the volume of data transmitted and/or received. Therefore, i-Mode will NOT receive live video streaming; instead, it will receive one image at a time and will not receive another unless it is requested to do so. To request another image, simply press the Enter key on your i-Mode phone. The images are in GIF or JPEG format with resolution of 96x72 pixels.

Activating the i-Mode Function

In the Main System, click the **Network** button (No.14, Figure 1-2), select **WebCam Server**, click the **JPG** tab, and check the **Create JPEG/GIF file(s)** as shown in Figure 6-6. Your GV-System must use a global IP address and be accessible from the Internet.

Connecting to GV-System

After activating the i-Mode function, you can now receive live images from the GV-System via an i-Mode phone. The interface and operation of your i-Mode phone may be different from the following example since the interface may vary from model to model.

1. Open the i-Mode menu, and select **Input Web Address**.
2. Enter the IP address of your GV-System in the Address column, and then press **OK**.

Figure 8-59 Opening the menu

Figure 8-60 Entering the IP address of GV-server

3. Type a valid user name and password, and then press **Submit**.
4. Select the desired camera channel, and then press **Enter**.

Figure 8-61 Entering the use name and password

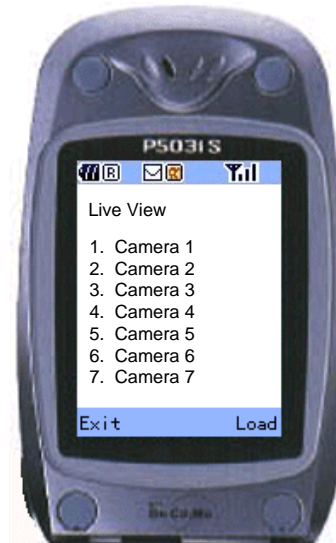

Figure 8-62 Selecting a camera for live view

If you log in successfully, the i-Mode phone will start receiving live images from the GV-System.

Windows Smartphone

With the MSView application, you can monitor your GV-System remotely via a Windows-based smartphone edition 2002, 2003 and 5.0.

Installing MSView Version 2 / Version 3

1. Insert the Surveillance System Software CD. It runs automatically, and a window pops up.
2. Click **Install V 8.3.0.0 System**.
3. Select **Microsoft Smartphone Viewer V2** or **Microsoft Smartphone Viewer V3**, and then follow the on-screen instructions. The default installation directory is C:\SmartPhone Viewer V2 or C:\SmartPhone Viewer V3.
4. Though the synchronization program such as **ActiveSync**, install **MsviewV2.exe** or **MsviewV3.exe** from the installation directory to your smartphone. Consult your smartphone user's manual for how to install a program to the smartphone.

Activating the MSView V2 / V3 Function

To allow remote access to the GV-System, you must enable the Webcam server with the Mobile function activated. See Figure 8-8.

Connecting to GV-System

The following operations may vary slightly for different modules.

1. Execute **MSViewV2.exe** or **MSViewV3.exe** in your smartphone. Figure 8-63 appears.
2. Select **Type** and then **Live**. Figure 8-64 appears.
3. Enter the IP address and port number of your GV-System, a login ID and password. Select **Control** and then **Connect**.

Once the connection is established, the live image will appear. You can use the scroll key on your smartphone to navigate camera channels. See Figure 8-65.

Figure 8-63 MSView Main Screen **Figure 8-64** Entering GV-System Info **Figure 8-65** Viewing live camera

Other Functions

In addition to live view, MSView V2 or MSView V3 offers the functions, such as zooming in/out a camera view and rotating images. Select the **Control** option to have these features.

Symbian Smartphone

With the SSView V3 application, it's also possible to monitor your GV-System remotely via Symbian-based smartphone.

The solution provided for the Symbian Smartphone:

- SSView Version 3 for Nokia S60 2nd and 3rd Edition

Installing SSView Version 3

To install SSView Version 3 for Nokia S60 2nd and 3rd Edition:

1. Insert the Surveillance System Software CD. It runs automatically, and a window pops up.
2. Click **Install V 8.3.0.0 System**.

Select **Symbian Smartphone Viewer V3 (For Nokia S60 2nd and 3rd)**, and follow the on-screen instructions. The default installation directory is C:\Symbain SmartPhone Viewer V3.

3. If your smartphone is of S60 2nd Edition, install **SSViewV3_2nd.sis** from the installation directory to the smartphone. If your smartphone is of S60 3rd Edition, install **SSViewV3_3rd.sis** from the installation directory to the smartphone.
4. Before you start the installation in the smartphone, change the date settings first. Here we use Nokia E61 as the example to illustrate the steps. On the main menu of the smartphone, select **Tools Option ▶ App.manager ▶ Options ▶ Open ▶ App.downloads ▶ Options ▶ Settings ▶ Online certif..check**, and then set **Online certif..check** to be **Off**.
5. Return to the main menu, select **Tools ▶ Options ▶ Open ▶ Settings ▶ Options ▶ Open ▶ Date and time ▶ Options ▶ Open**, and then reset the year to be 2007 in the Date field.
6. You can now install **SSViewV3_3rd.sis** in your mobile phone. Consult your smartphone user's manual for how to install a program to the smartphone.
7. Follow Step 5 to change the date back to today's date.

Activating the SSView V3 Function

To allow remote access to the GV-System, you must enable the Webcam server with the Mobile function activated. See Figure 8-8.

Connecting to GV-System

The following operations may vary slightly for different modules.

1. Execute **SSView** in your smartphone.
2. When the message **SSView V3** appears, select **Options**, and select **Live Connect**. The Login screen appears.
3. Enter the IP address and port number of your GV-System, login username and password.
4. Select **Options**, and then select **Connect** to start the connection for live view.

Quick Connection

The IP addresses of connected servers can be stored for quick connection in the future. Press the [**<**] and [**>**] buttons on the mobile device to select the desired server for connection.

Other Functions

In addition to live view, SSView offers other useful functions, such as changing camera channels, zooming in a camera view, rotating images and seeing Server and WebCam information. Select **Options** to have these features.

BlackBerry Phone

With the BBView phone application, you can remotely view live video, force output devices to be triggered, and start and stop monitoring from your BlackBerry phone.

Installing BBView

1. Insert the Surveillance System Software CD to the computer. It runs automatically and a window pops up.
2. Click **Install V 8.3.0.0 System**.
3. Select **BlackBerry Smartphone Viewer**, and follow the on-screen instructions. The default installation directory is C:\Program Files\GeoVision\BBView.
4. Through the synchronization program such as Desktop Manager, install **MobileTest5.alx** from the created installation directory to your BlackBerry. Consult the BlackBerry phone user's manual for how to install a program to the phone.

Activating the BBView Function

To allow remote access to GV-System, follow these steps:

1. Click the **Network** button, select **WebCam Server**, click the **JPG** tab, and select **Create JPEG/GIF file(s)**.
2. Click the **Mobile** tab, and activate the settings of communication ports.
3. Click **OK** to start the WebCam server.

Connecting to GV-System

To connect your BlackBerry phone to GV-System, follow these steps:

1. To activate TCP/IP connection on your BlackBerry, check your service provider for the correct **APN** (Access Point Name) and configure the APN on your phone. (e.g. go to **Options** and **TCP**).
2. To connect to GV-System, select the **BBView** application installed on your phone, and select **Create Live Connection**. The Login screen appears.
3. Enter the IP address, port number, username and password to log into GV-System. The default port value is 8866.
4. Select **Connect** to start.

Chapter 9

E-Map Application	332
The E-Map Editor	332
The E-Map Editor Window	333
Creating an E-Map File	334
Creating an E-Map File for a Remote Host	335
Starting E-Map	336
Setting the Pop-up Map Function	337
Starting E-Map from a Remote Site	338
The Remote E-Map Window	338
Logging in Different Hosts	339
Configuring the Remote E-Map	340
Viewing Host Information and Playing Back Video	341
Accessing Remote ViewLog	341
E-Map Server	342
Installing E-Map Server	342
The E-Map Server Window	342
Setting E-Map Server	343
Remote Monitoring via E-Map Server	343
Accessing Authentication Server Account Information	343

E-Map Application

E-Map displays the monitoring area on an electronic map, by which the operator can easily locate the cameras, sensors and alarms triggered by motion or I/O devices. Topics discussed in this chapter include: creating an E-Map file with E-Map Editor, working with E-Map in the Main System, working with E-Map on the WebCam server and E-Map Server.

The E-Map Editor

The E-Map Editor program allows you to import a floor plan in BMP, GIF and JPG formats, and use the icons of cameras and I/O devices to edit a map per your requirement.

The E-Map Editor program comes with the installation of Main System. Click the Windows **Start** menu, point to **Programs**, select **GV folder** and click **EMap Editor**. The E-Map Editor window will appear.

The E-Map Editor Window

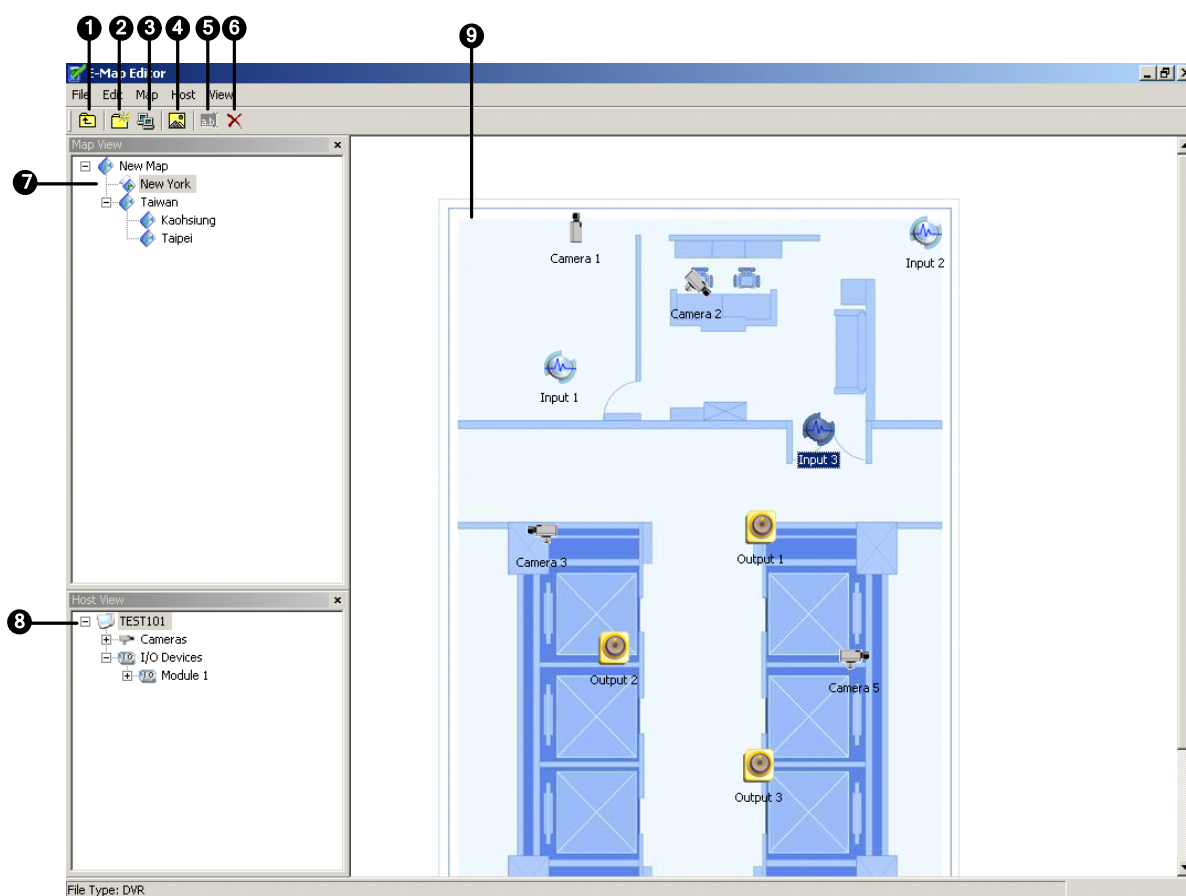

Figure 9-1 The E-Map Editor Window

The controls in the E-Map Editor window:

No.	Name	Description
1	Up	Returns to the previous E-Map file.
2	Add Map	Adds an E-Map file.
3	Add Host	Adds a host folder in the Host View.
4	Load Map	Imports a floor plan.
5	Rename	Renames an E-Map file and/or folder.
6	Delete	Deletes an E-Map file and/or folder.
7	Map View	Tree view of E-Map files and/or folders.
8	Host View	Tree view of host folders.
9	Floor Plan	The window displays the imported graphic file.

Creating an E-Map File

To create and edit an E-Map file, follow the steps below.

1. Click the **Add Map** button (No.2, Figure 9-1) on the toolbar. A New Map file will be created in Map View and the Floor Plan window separately, as illustrated below.

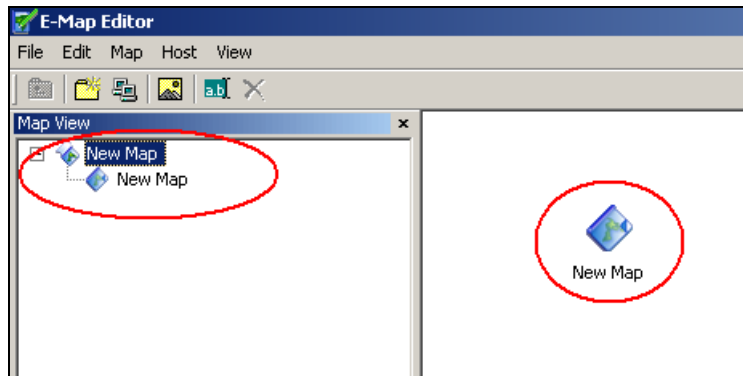

Figure 9-2 Creating a new map

2. Click the **New Map** file in Map View, and then click the **Load Map** button (No. 4, Figure 9-1) to import a graphic file. The file opens in the Floor Plan window (Figure 9-1).
3. Double-click the local server folder in Host View. The program will automatically detect the number of cameras and I/O devices already installed at the server, and show up their separate icons.
4. Drag and drop these icons from Host View onto the map in the Floor Plan window.
5. The E-Map Editor lets you set the orientation of camera icons and change the icons. Right-click any camera icon to call up a menu, and select the direction where you want the camera to point to. Or change the camera icon into the dome icon.
6. Click **File** in the window menu, and select **Save to DVR** or **Save to File** to save the created E-Map file.

Creating an E-Map File for a Remote Host

With E-Map Editor, you can create E-Maps for your local host, as well as remotely for other hosts. E-Maps created for remote hosts are saved and viewable only at the server where they are created. And they are only functional when connected to the WebCam server.

1. Click the **Add Host** button (No. 3, Figure 9-1) on the toolbar, and select the type of host. A new host folder then is added in Host View.
2. Right-click the **Host** in Host View, and then select **Host Settings** to display the following dialog box.

Figure 9-3 Host Settings

3. Type the remote host's name, IP address, how many cameras, I/O modules, inputs, outputs are installed at the host, and port information. Then click **OK**.
4. Follow the steps instructed in *Creating an E-Map File* to create an e-map file for the remote host.

Starting E-Map

After creating an E-Map file, go to the Main System. Click the **ViewLog** button (No.13, Figure 1-2) and then select **E-Map** to display the following E-Map Viewer window. Double-click any E-Map file of the local host to open it.

Note: If you have created the E-Map files for remote hosts, these files will also be displayed in the E-Map Viewer window but won't function here. They only work on WebCam that is discussed later.

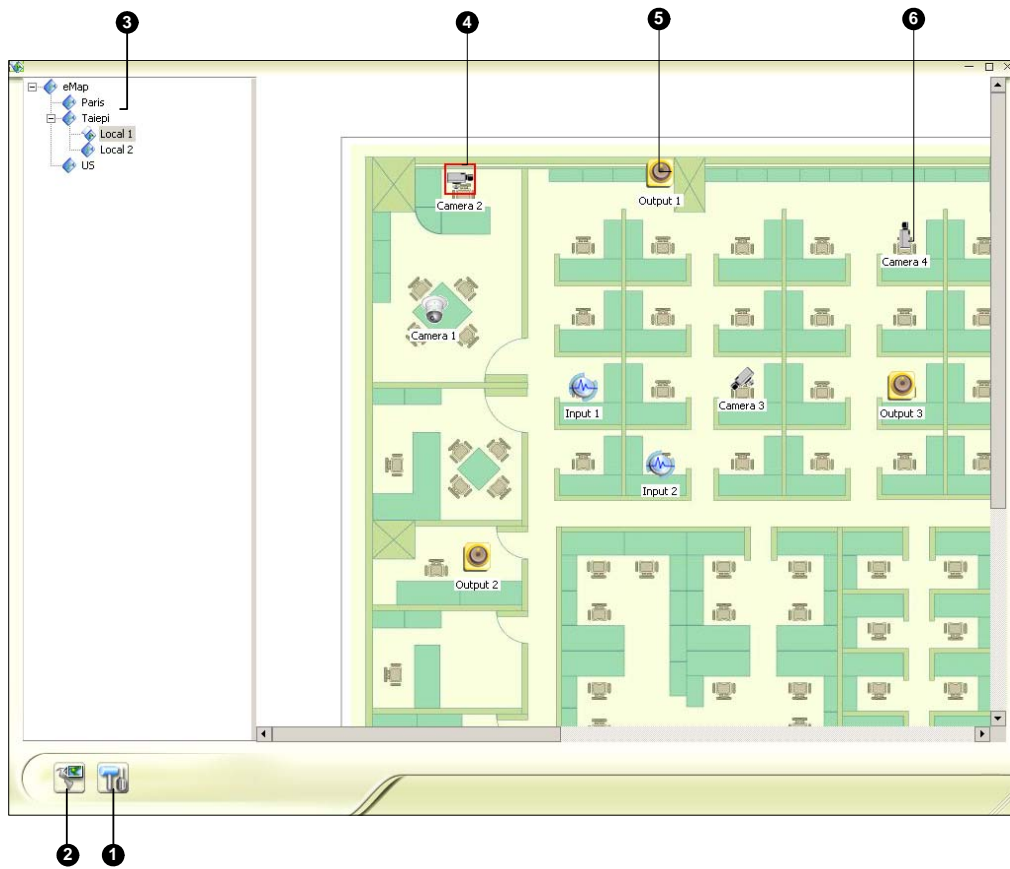

Figure 9-4 The E-Map Viewer Window

The controls in the E-Map Viewer window:

No.	Name	Description
1	Popup Settings	Selects desired cameras and I/O devices for the pop-up map function.
2	Toggle Popup	Toggles between popup and non-popup function.
3	Tree View	The tree view of E-Map files and folders.
4	Blinking Icon	The blinking icon represents a triggered camera or an I/O device.
5	Output Icon	Manually forces an output device.
6	Camera/Dome Icon	Views the live video associated with that camera/dome.

Setting the Pop-up Map Function

The E-Map Viewer window can be set to pop up with the blinking icon indicating that a camera or an input device is triggered. To set up the function, follow the steps below.

1. Click the **Popup Settings** button (No.1, Figure 9-4). Select desired cameras and input devices for the application, and specify **Dwell Time** for the interval between two pop-up maps.
2. Click the **Toggle Popup** button (No.2, Figure 9-4) to enable the function.
3. Minimize the E-Map Viewer window. Once any camera or input device is triggered, the map will pop up on your screen immediately.

Starting E-Map from a Remote Site

Activating and configuring E-Map over a web browser is possible by the WebCam server. To do so, follow the steps below.

1. At the local server equipped with the GV-System, click the **Network** button (No. 11, Figure 1-2) and select **WebCam Server** to display the Server Setup dialog box. Click **OK** to start the WebCam server.
2. At the client PC, open the web browser and type the address of the local server. Once the connection is established, the Single View page will appear.
3. On the left panel, click **E-Map** to display the E-Map window on the client PC.

The Remote E-Map Window

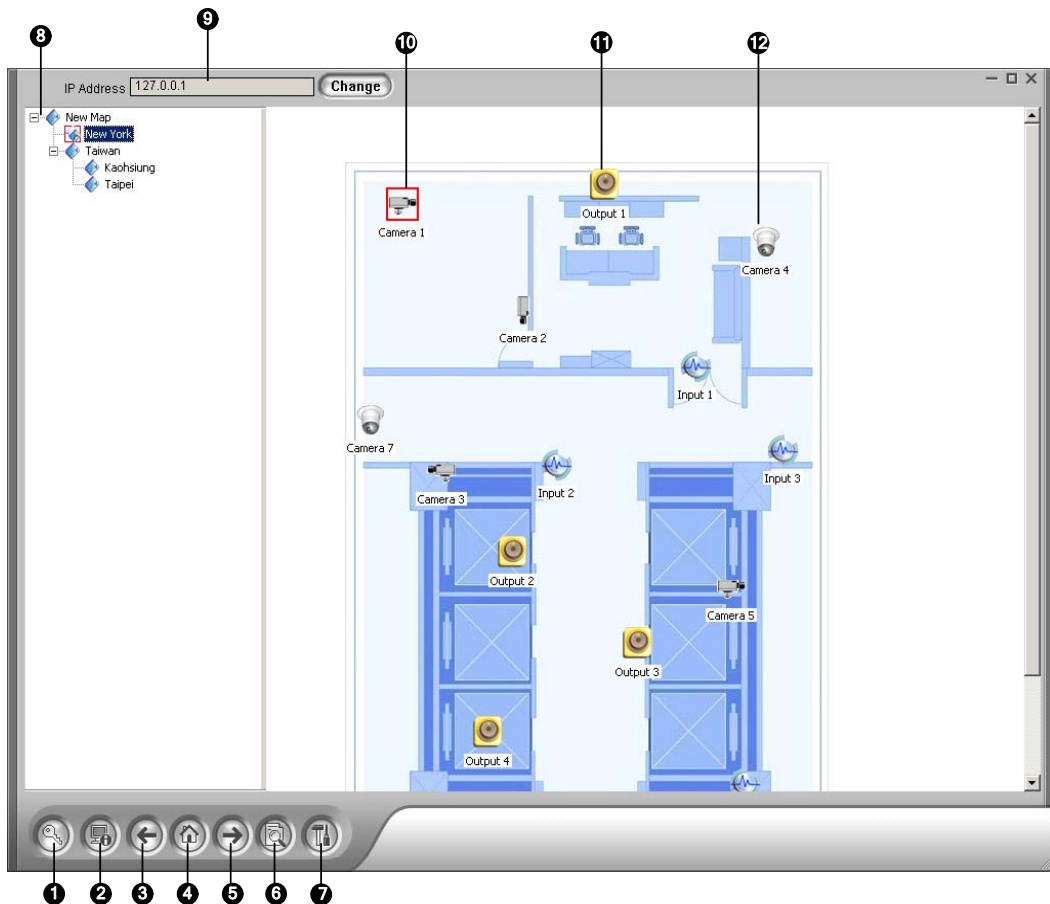

Figure 9-5 The Remote E-Map Window

The controls in the Remote E-Map window:

No.	Name	Description
1	Login	Click to login up to 500 hosts.
2	Host Information	Click to view the information of incoming events upon motion detected and I/O devices triggered.
3	Previous	Click to go to the previous E-Map file.
4	Home	Click to back to the top of the tree view.
5	Next	Click to go to the next E-Map file.
6	ViewLog	Click to access the Remote ViewLog function.
7	Configure	Click to configure the Remote E-Map.
8	Tree List	The list displays all created E-Map files and folders.
9	IP Address	Displays the IP Address of the connected host.
10	Blinking Icon	The blinking icon represents a triggered camera or I/O device.
11	Output Icon	Click to manually force the output device.
12	Camera/Dome Icon	Click to view the live video associated with that camera/dome. Up to 16 live videos can be accessed simultaneously.

Logging in Different Hosts

When the client PC connects to the WebCam server, all the E-Maps saved in the local server will be downloaded to the client PC, with the E-Map files of 500 hosts at most. The E-Maps created for remote hosts can only function on WebCam after you log in these hosts. You can login 500 hosts at a time.

Click the **Login** button (No. 1, Figure 9-5) to display the following Login window.

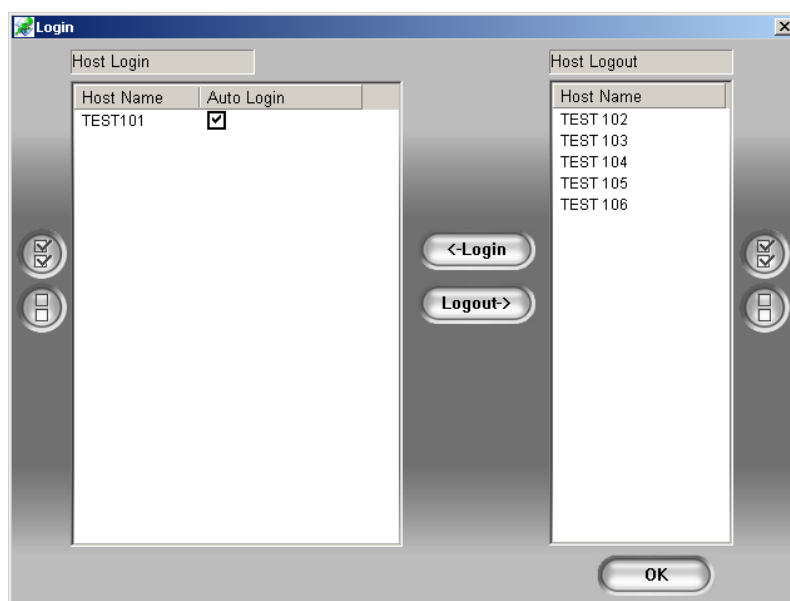

Figure 9-6 Logging in different hosts

Configuring the Remote E-Map

Click the **Configure** button (No. 7, Figure 9-5) to display the following dialog box:

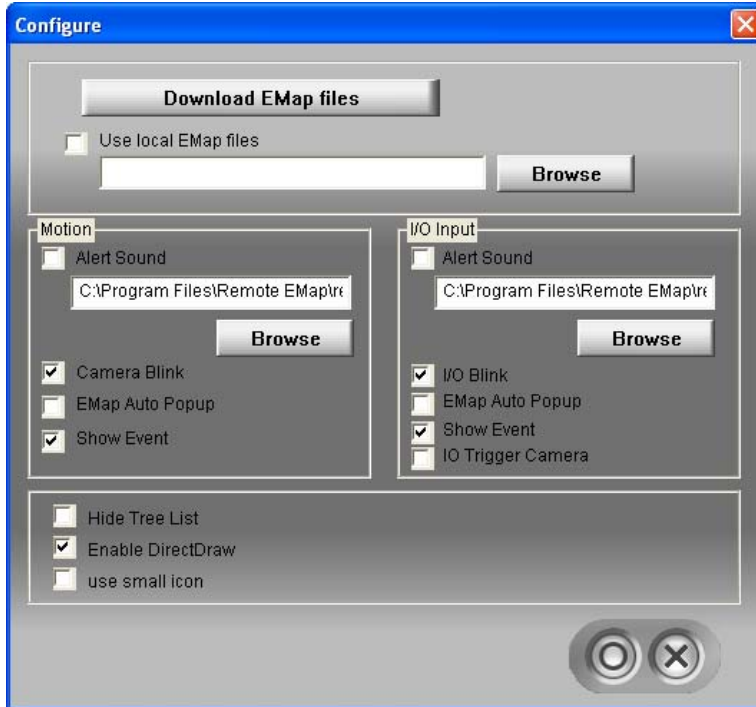

Figure 9-7 The Configure Dialog Box

[Download EMap files] Click to download E-Map files from the local server to the client PC. This option can reduce network load when you want to view E-Maps of multiple hosts.

- **Use local EMap files:** Once downloading E-Map files to the client PC, you can use these E-Map files for connection.

[Motion] / [I/O Input]

- **Alert Sound:** Check this option and assign a .wav file to alert the operator when motion is detected or I/O devices are triggered.
- **Camera Blink, I/O Blink:** When cameras or I/O devices are triggered, their icons on the E-map flash. Uncheck this option if you don't want to see the blinking icons.
- **EMap Auto Popup:** When cameras or I/O devices are triggered, the related map will pop up on the screen instantly. Check this option and minimize the Remote E-Map window for the application.
- **Show Event:** Check to display motion or I/O triggered events on the Host Information window.
- **I/O Trigger Camera:** When input devices are triggered, the related camera views will pop up on the screen instantly. For this function to work, input devices must be mapped to cameras on the Main System. See *Pop-up Live Video on Triggered Events* in Chapter 1.

- **Hide Tree List:** Check to hide the tree list.
- **Enable DirectDraw:** The DirectDraw is enabled by default. Some VGA cards might not support DirectDraw and can produce distorted frames. In this case, disable the feature.
- **Use small icon:** The Remote E-Map uses the large icons of cameras and I/O devices by default. Select this option if you want to use small icons.

Viewing Host Information and Playing Back Video

The Host Information window lists the triggered events of cameras and I/O devices. Click the **Host Information** button (No. 2, Figure 9-5) to open it.

The Host Information window allows you to play back events happened in the host sites. Double-click any **Camera Motion** event in the left panel to display the remote playback window. With this window, you can play back an event, speak to the host site and take a snapshot, as well as download the event to the client PC.

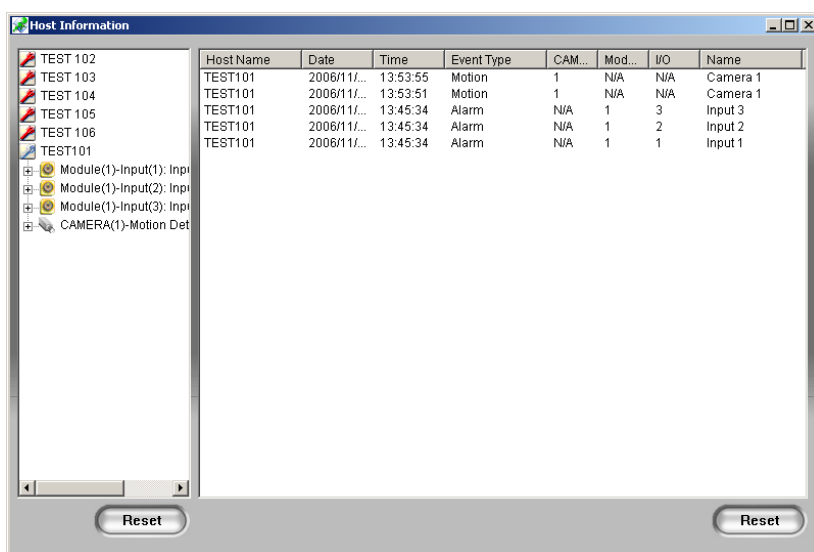

Figure 9-8 Host Information

Accessing Remote ViewLog

On the Remote E-Map window, the **ViewLog** button (No.6, Figure 9-5) is designed for the Remote ViewLog function, giving you remote access to the recorded files of DVR and playing back video by the player ViewLog.

For details on starting the Remote ViewLog service, refer to *Remote ViewLog on WebCam* in Chapter 8.

E-Map Server

The E-Map Server is an independent application, designed to create E-Maps for different DVRs and run without the GV-System.

Installing E-Map Server

1. Insert the Surveillance System Software CD to your computer. It will run automatically, and a window appears.
2. Click **Install V 8.3.0.0 System**.
3. Click **E-Map Server**, and then follow the on-screen instructions.

The E-Map Server Window

Go to Windows **Start**, point to **Programs**, select **eMapServer**, and then click **E-Map Server**. This window appears.

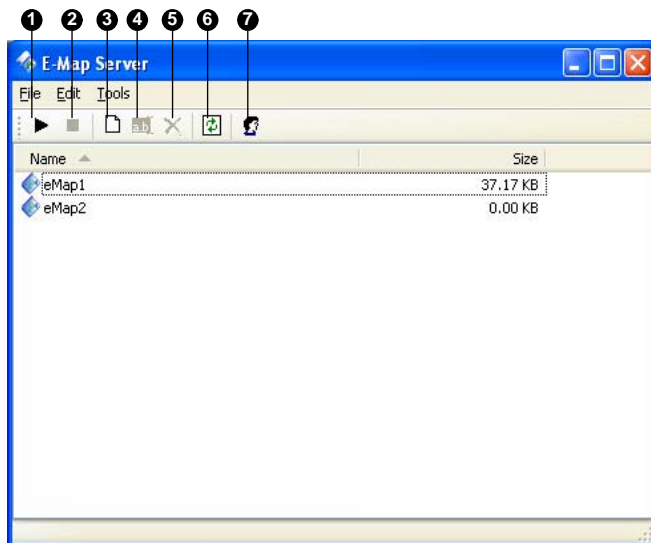

Figure 9-9

The controls on the E-Map Server window:

No.	Name	Description
1	Start Service	Starts the E-Map Server.
2	Stop Service	Stops the E-Map Server.
3	New	Creates a new E-Map file.
4	Rename	Renames the E-Map file.
5	Delete	Deletes the E-Map file.
6	Refresh	Refreshes the E-Map Server window.
7	Accounts	Creates user accounts of the E-Map Server.

Setting E-Map Server

Before starting the E-Map server, you have to create e-map files and user accounts.

1. Click the **New** button (No.3, Figure 9-9) to create e-map(s). For details on creating an e-map file, see *Creating an E-Map File* earlier in this chapter.
2. Click the **Accounts** (No. 7, Figure 9-9) button to create a user account that will use the server.

Remote Monitoring via E-Map Server

Via E-Map Server, you can monitor different surveillance sites on electronic maps from any computer accessible to Internet.

1. Open the web browser and type the address of the E-Map server.
2. After entering the valid user name and password for login, you will be prompted to select the desired e-map file (.emp file),
3. Click **OK**. The Remote E-Map window appears.
4. Click the **Login** button (No.1, Figure 9-5) to select the desired host(s) to access videos and I/O devices.

Note: The host (DVR) needs to give the access privilege by enabling the **WebCam Server**.

Accessing Authentication Server Account Information

With the connection to Authentication Server, the E-Map Server can access the Authentication account settings. For details see *Authentication Server* in Chapter 11.

Chapter 10

Short Message Service.....	346
Installing SMS Server.....	346
The SMS Server Window	347
SMS Server Setup	348
Device Settings.....	348
Server Settings	349
Account Settings.....	352
SMS Log.....	354
Setting SMS Log.....	354
Viewing SMS Log	355
Password Security	357
Connecting GV-System to SMS Server	358
Setting Mobile Numbers	360

Short Message Service

Via a GSM/GPRS modem, GV-System lets you send SMS (Short Message Service) messages when an alert condition happens. The modem can be installed at either a separate server, or the same computer/server equipped with GV-System. This chapter introduces how to manage a GSM/GPRS modem with the GV-developed SMS Server program, and how to configure the Main System to send out SMS alerts.

For supported GPRS models, see *Appendix E*.

Installing SMS Server

To install the SMS Server application, follow these steps:

1. Insert the Surveillance System Software CD to the PC connected to a GSM/GPRS modem. It will run automatically, and a window appears.
2. Click **Install V 8.3.0.0 System**.
3. Click **SMS Server**, and follow the on-screen instructions.

The SMS Server Window

Run the SMS Server program from the Start menu. The following window appears.

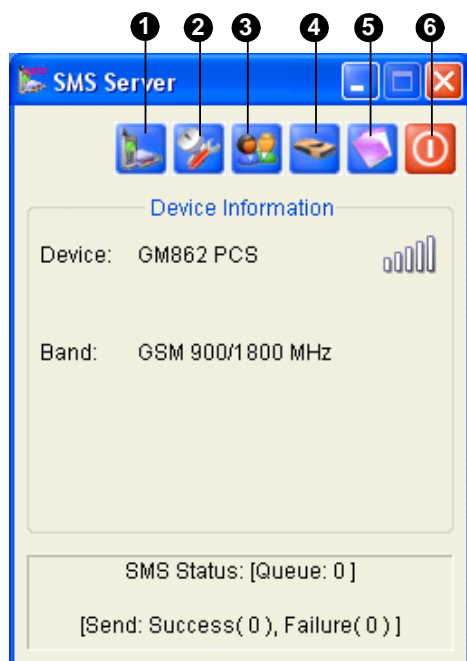

Figure 10-1 The SMS Server Window

The controls in the SMS Server window:

No.	Name	Description
1	Start/Stop Service	Starts or stops the SMS Server.
2	Server Setting	Sets up the SMS Server.
3	Account Setting	Creates and edits accounts.
4	SMS Log Setting	Sets up and accesses the SMS Log.
5	Device Setting	Sets up the GSM/GPRS modem.
6	Exit	Logs out administrator, changes password or exits the SMS server.

SMS Server Setup

Before starting the SMS service, you must configure these three settings: (1) Device Settings, (2) Server Settings, and (3) Account Settings.

Device Settings

1. Click the **Device Setting** button (No. 5, Figure 10-1), and then select **GSM Module**. This dialog box appears.

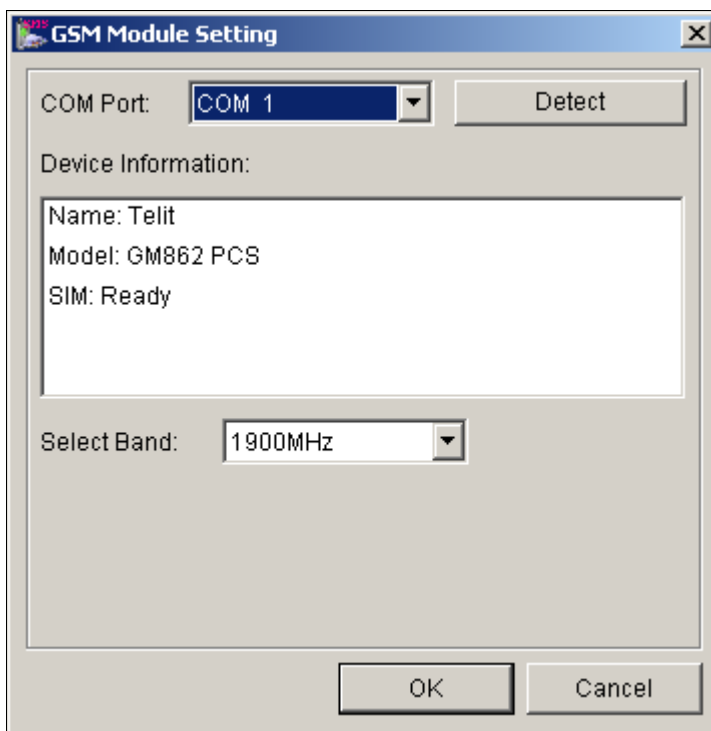

Figure 10-2 GSM Module Setting

2. Select the **COM port** connecting to a GSM/GPRS modem.
3. Click the **Detect** button to detect the modem.
 - If the connection between the modem and the computer is established, the message will show in the Device Information field: *Name: (Manufacturer), Module: xxx, SIM Ready.*
 - If the connection fails, the display will be shown as: *No usable device in COM xxx.*
4. If you are using a tri-band modem, select **1900** or **1800 MHz** from the drop-down list of Select Band.
5. Click **OK** to apply above settings.

Server Settings

Click the **Server Setting** button (No. 4, Figure 10-1) to display the following Server Setting dialog box. There are three major tabs in the dialog box: (1) General, (2) Message Filter, and (3) Notify

[General]

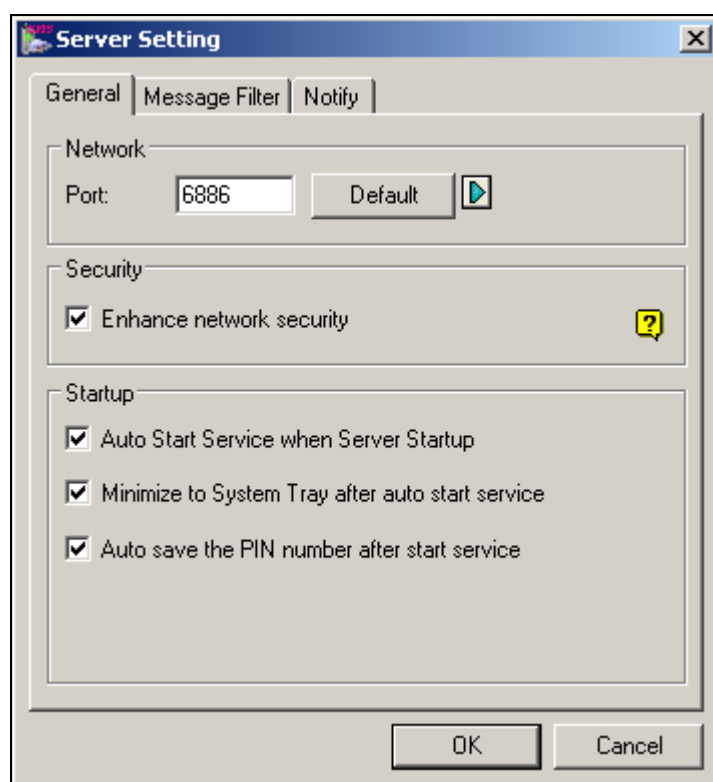

Figure 10-3 Server Setting-General

[Network] Define the port of the SMS Server, or leave it as default. To use UPnP for automatic port configuration to your router, click the **Arrow** button. For details, see *UPnP Settings* in Chapter 8.

[Security] Enable to apply enhanced Internet security. Please note when the feature is enabled, the subscribers using earlier version than 8.0 cannot access the SMS Server anymore.

[Startup]

- **Auto Start Service when Sever Startup:** Automatically starts SMS services when the program starts.
- **Minimize to System Tray when auto start service:** Minimizes the SMS Server window to notification area when it starts.
- **Auto save the PIN number after start service:** Automatically saves the PIN number when SMS services start.

[Message Filter]

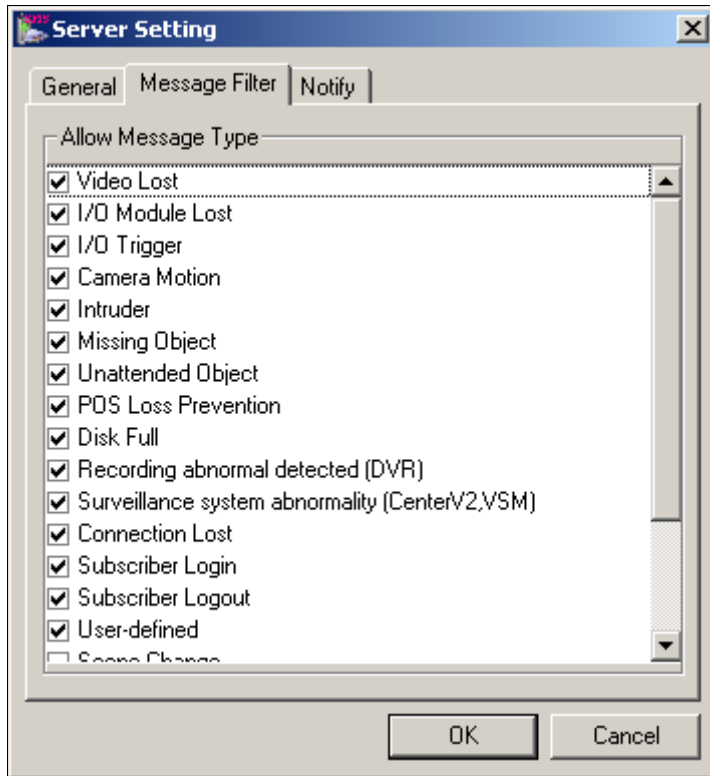

Figure 10-4 Server Setting-Message Filter

Check the desired alert conditions to send SMS messages.

The **user-defined** condition refers to the SMS messages sent manually in Center V2 and VSM. See *Sending SMS* in Chapter 1 and Chapter 3 in the *CMS User's Manual*.

[Notify]

Figure 10-5 Server Setting-Notify

[Check Internet Connectivity] Assign any available IP address and click the **Test** button to know if your SMS Server can access Internet.

[Send SMS notification when no connectivity] Sends SMS notification to the three designated mobile numbers when the SMS Server cannot access Internet.

- **Mobile Icon:** Check the icon and define the number for the SMS notification. Up to three recipients can receive the SMS simultaneously.

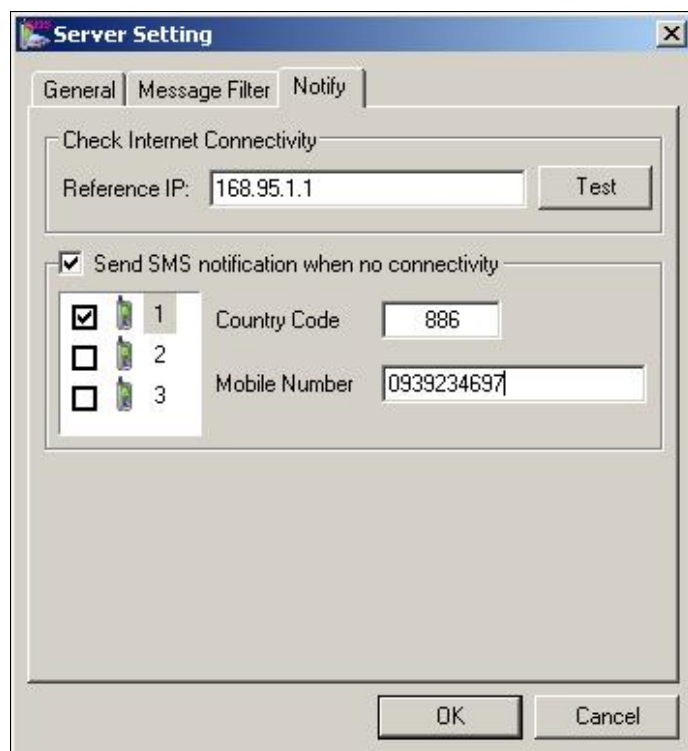
Account Settings

Click the **Account Setting** button (No.3, Figure 10-1) to display the following window.

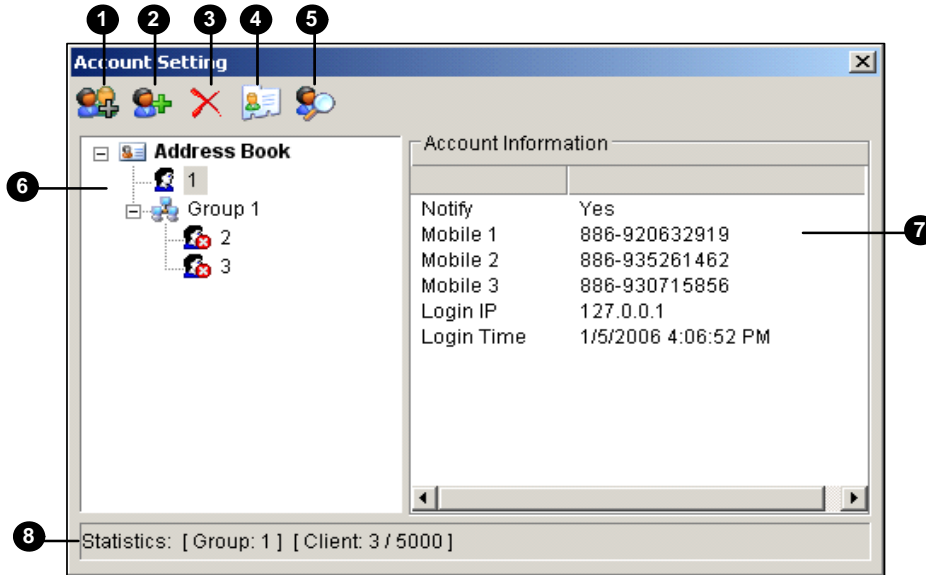

Figure 10-6 Account Setting

The controls in the Account Setting window:

No.	Name	Description
1	Add A Group	Creates a group.
2	Add A Client	Creates a client.
3	Delete A Group/Client	Deletes a created group or client.
4	View/Edit A Client	Highlight one client and click the button to view or edit its information.
5	Find A Client	Searches a client.
6	Address Book	Lists the created groups and clients.
7	Account Information	Displays the highlighted client's account information.
8	Statistics	Displays the number of created groups and clients. The SMS Server can serve up to 5000 clients at one time.

Creating a client:

1. Click the **Add A Client** button (No. 2, Figure 10-6). This dialog box appears.

Client Information

Login ID: Host 1 Save

Password: ? Cancel

Information

No.	Country Code	Mobile Number
1	886	22318098
2	886	28759603
3	886	9354231

Telephone: 2228098

FAX: 2228097

E-mail: gv1@geovision.com.tw

Address: Neihu Rd, Taipei, Taiwan

Note

Notify Setting

Send SMS notification to the client's network administrators
 when connection is abnormal.
 (Set up three mobile numbers in above Information section)

Send SMS notification to the client's operators when connection is abnormal. ?

Figure 10-7 Client Information

2. Type a login ID and a password. They will be the ID and password for the client to log in the SMS Server (Figure 10-13).
3. In the Information section, type the client's related information.
You can specify three mobile numbers of the client's network administrators for SMS notification.
4. In the Notify Setting section, you can send a SMS message to the client in the case of:
 - Internet disconnection between the client and the SMS Server, or
 - Improper program shutdown in the client.
 The recipients can be:
 - The client's network administrators: designate three mobile numbers in above Information section.
 - The client's operators: See *Setting Mobile Numbers* later in this chapter. For the users of Dispatch Server and Vital Sign Monitor, refer to the *CMS User's Manual*. Clicking the **Question** mark can view the specified mobile numbers at the client site.
5. Click **Save** for above settings.

Disabling a client:

You can disable subscription services to an individual client when subscription expires.

In the Account Settings window (Figure 10-6), right-click the desired client and then select **Disable**.

To restore the service, right-click the desired client and then select **Enable**.

SMS Log

Setting SMS Log

Click the **SMS Log Setting** button in the SMS Server window (No. 2, Figure 10-1), and select **SMSLog Setting** to display this dialog box.

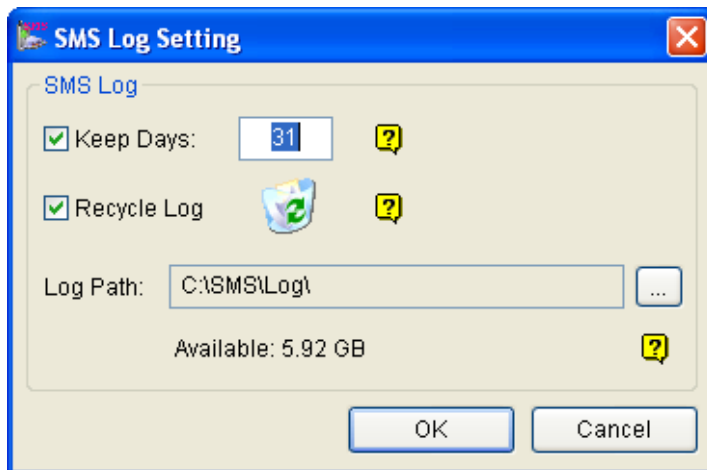

Figure 10-8

[SMS Log]

- **Keep Days:** Select this option and enter the number of days to keep log files. Otherwise clear the option to keep log files until the Recycle starts or the storage space is full.
- **Recycle:** Delete the files of the oldest day when storage space is lower than 500MB.
- **Log Path:** Click the [...] button to assign a storage path.

Viewing SMS Log

Click the **SMS Log Setting** button in the SMS Server window (No. 2, Figure 10-1), and select **View SMSLog** to display the SMS Log Browser.

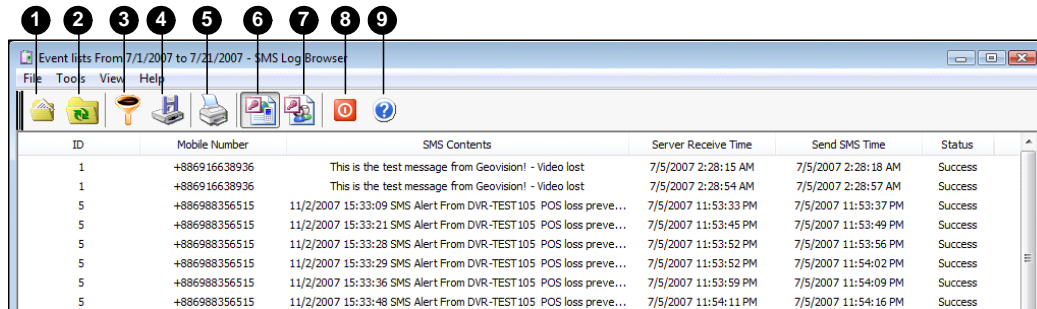

Figure 10-9

The buttons on the Event Log Browser:

No.	Name	Description
1	Open	Opens an event log.
2	Reload	Refreshes the event log manually
3	Filter	Defines the search criteria.
4	Backup	Exports the current event list and video files.
5	Print	Prints the current event list.
6	SMS Event Log	Displays the log of SMS server events.
7	System Event Log	Displays the log of SMS server activities.
8	Exit	Exits the browser.
9	About	Displays the application information of SMS Log Browser.

SMS Event Log

Clicking the **SMS Event Log** button (No. 6, Figure 10-9) on the toolbar, you can monitor senders (ID), mobile numbers, text messages, sent and failed SMS. **This can be beneficial as you may charge your clients by the amount of SMS messages they sent.**

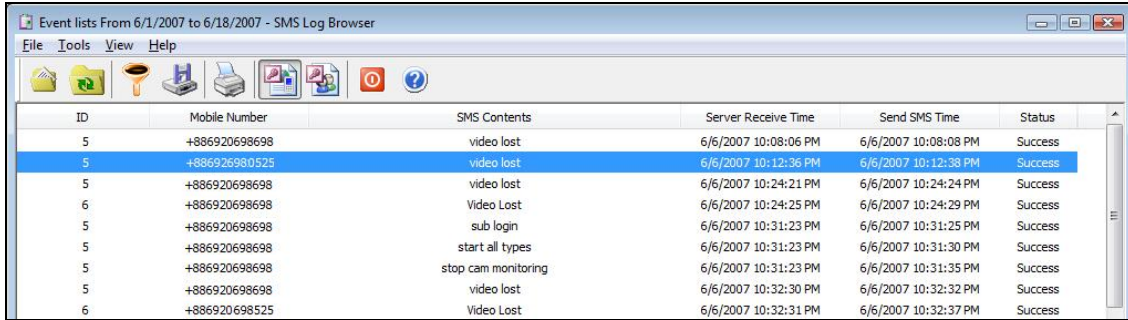

ID	Mobile Number	SMS Contents	Server Receive Time	Send SMS Time	Status
5	+886920698698	video lost	6/6/2007 10:08:06 PM	6/6/2007 10:08:08 PM	Success
5	+886926980525	video lost	6/6/2007 10:12:36 PM	6/6/2007 10:12:38 PM	Success
5	+886920698698	video lost	6/6/2007 10:24:21 PM	6/6/2007 10:24:24 PM	Success
6	+886920698698	Video Lost	6/6/2007 10:24:25 PM	6/6/2007 10:24:29 PM	Success
5	+886920698698	sub login	6/6/2007 10:31:23 PM	6/6/2007 10:31:25 PM	Success
5	+886920698698	start all types	6/6/2007 10:31:23 PM	6/6/2007 10:31:30 PM	Success
5	+886920698698	stop cam monitoring	6/6/2007 10:31:23 PM	6/6/2007 10:31:35 PM	Success
5	+886920698698	video lost	6/6/2007 10:32:30 PM	6/6/2007 10:32:32 PM	Success
6	+886920698525	Video Lost	6/6/2007 10:32:31 PM	6/6/2007 10:32:37 PM	Success

Figure 10-10

System Event Log

Clicking the **System Event Log** button (No. 7, Figure 10-9) on the toolbar, you can monitor the server activities, client login and logout, and connection problems.

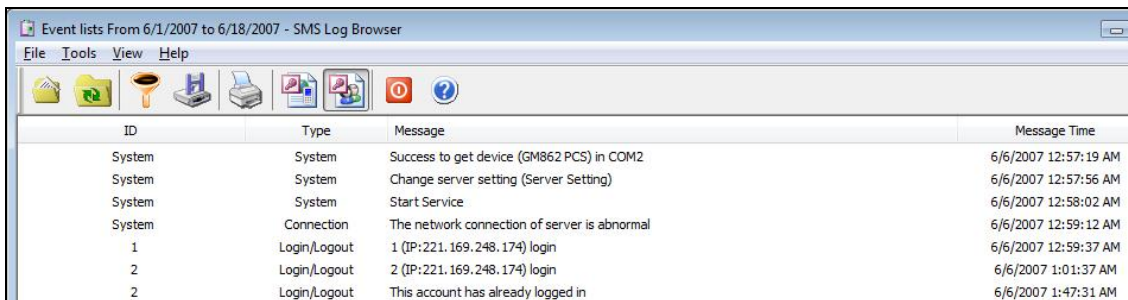

ID	Type	Message	Message Time
System	System	Success to get device (GM862 PCS) in COM2	6/6/2007 12:57:19 AM
System	System	Change server setting (Server Setting)	6/6/2007 12:57:56 AM
System	System	Start Service	6/6/2007 12:58:02 AM
System	Connection	The network connection of server is abnormal	6/6/2007 12:59:12 AM
1	Login/Logout	1 (IP:221.169.248.174) login	6/6/2007 12:59:37 AM
2	Login/Logout	2 (IP:221.169.248.174) login	6/6/2007 1:01:37 AM
2	Login/Logout	This account has already logged in	6/6/2007 1:47:31 AM

Figure 10-11

Password Security

To prevent unauthorized users from changing your settings, set up an administrator password. To apply the password security, follow these steps:

1. Click the **Exit** button (No. 6, Figure 10-1), and then select **Change Password** to set a password.
2. Click the **Exit** button, and select **Logout Administrator** to lock the SMS Server window.
3. When you want to log in, click the **Exit** button and select **Login as Administrator**. A valid password is required.

Connecting GV-System to SMS Server

To connect the GV-System to the SMS Server, follow these steps:

1. In the Main System, click the **Configure** button (No. 14, Figure 1-2), point to **General Setting**, and then select **System Configure** to display the System Configure window (Figure 1-3).
2. In the Send Alerts Approach section, click the right arrow button to display this dialog box.

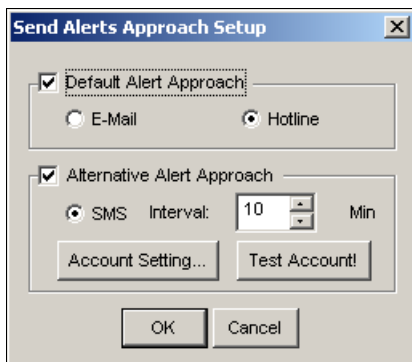

Figure 10-12 Send Alerts Approach Setup

3. Select **Alternative Alert Approach** to enable other options.
4. Specify the Interval between two sent-out messages. The Interval time can be set up to 1440 minutes. Any alert condition will be ignored by the system during the interval.
5. Click the **Account Setting** button to display this dialog box.

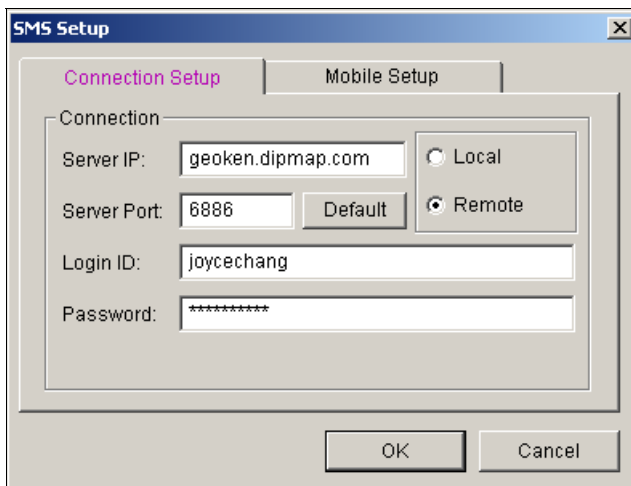

Figure 10-13 SMS Setup- Connection Setup

- **Server IP:** Enter the IP address of the SMS Server.
- **Server Port:** Enter the server port of the SMS Server, or keep it as default.
- **Login ID & Password:** Enter a valid ID and password registered in the SMS Server (Figure 10-7).

- **Local:** If the GSM/GPRS modem is installed at the same server with the GV-System, select this item.
 - **Remote:** If the GSM/GPRS modem is installed at a separate server, select this item.
6. Click **OK** to apply above settings.
 7. Click the **Test Account** button (Figure 10-12). If the connection of both devices is established, the message will appear: *Login SMS Server OK!* If the connection fails, the message will appear: *Connect to SMS Server Fail.*

Setting Mobile Numbers

The Main System allows you to configure three mobile phone numbers for the SMS service. When an alert condition happens, the SMS messages will be sent out to the three assigned mobile phones simultaneously.

1. Open the **Send Alerts Approach Setup** dialog box (Figure 10-12).
2. Click the **Account Setting** button. The SMS Setup dialog box appears. (Figure 10-13).
3. Click the **Mobile Setup** tab in the upper of the window. This dialog box appears.

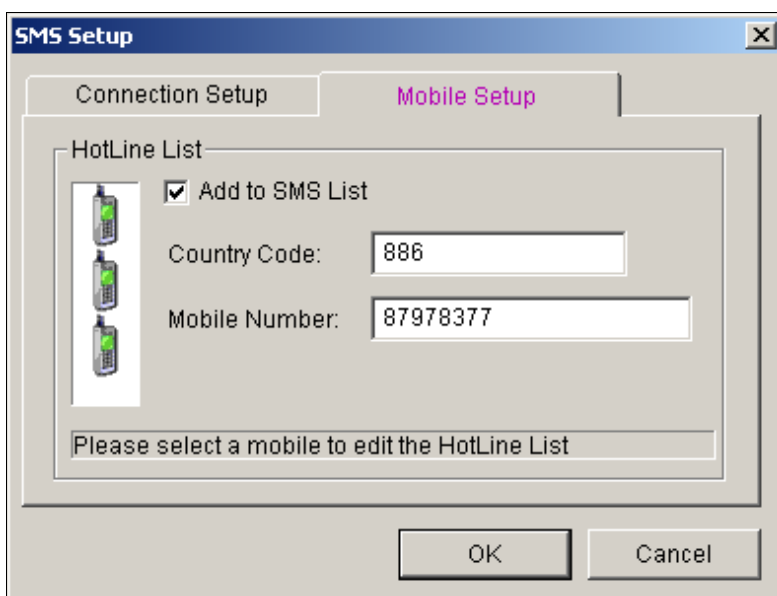

Figure 10-14 SMS Setup- Mobile Setup

4. Click one mobile phone icon, and then check the **Add to SMS List** item for the mobile phone setup.
5. Type Country Code and Mobile Number.
6. Click other mobile phone icons, and follow Steps 4 and 5 to set up the rest of two mobile phone numbers separately.
7. Click **OK** to apply above settings.

Note: To configure an alert condition of sending out SMS messages, see *Send Event Alerts* in Chapter 1 for details.

Chapter 11

Useful Utilities	364
Dynamic DNS.....	364
Installing Dynamic DNS.....	364
Registering Domain Name with DDNS.....	365
Starting Dynamic DNS.....	367
Local DDNS Server.....	368
TwinDVR System	369
Starting TwinServer.....	371
Installing TwinDVR.....	373
Starting TwinDVR.....	373
TwinDVR Settings.....	376
Watermark Viewer	377
Twin View Display.....	379
Windows Lockup.....	381
The GV-Desktop Screen.....	381
GV-Desktop Features	382
Token File for Save Mode.....	385
Authentication Server	386
Installing the Server	386
The Server Window	386
Creating a DVR List.....	388
Editing a User	389
Starting the Server	390
Connecting GV-System to the Server.....	391
Backup Servers	393
Remote Access from Control Center, Remote E-Map and MultiView	394
Fast Backup and Restore	397
Installing the FBR Program	397
Selecting a Skin.....	398
Customizing the Features.....	399
Backing up and Restoring Settings	400
Hot-Swap Recording	402
The Media Man Tool Window	403

Viewing Disk Drive Status.....	404
Adding a Disk Drive	406
Removing a Disk Drive	407
Logging In Automatically at Startup	408
Setting Up LED Panel.....	409
Backup Server	411
Usage Requirement.....	412
Connecting to the Storage System.....	412
Advanced Settings.....	413
Manually Adding Files for Backup	416
Viewing Server Status.....	417
Retrieving Recorded Files	419
Backup Viewer	420
Usage Requirements	420
Installing Backup Viewer.....	420
Starting Backup Viewer.....	421
Performing Queries.....	422
Viewing the Event Files	423
Using Remote ViewLog	424
Bandwidth Control Application	425
Installing the Bandwidth Control	426
Allowing Remote Control at DVR	427
Connecting to a WebCam Server.....	427
Controlling a WebCam Server.....	428
Bandwidth Setup.....	429
Block List Setup.....	430
General Setup.....	431
Report Generator.....	432
Starting Report Generator	432
Setting Up Report Generator	432
Setting Up Report Criteria	434
E-Mail Attachment Settings	437
Playing Back the Video Recording	438
Viewing Event Log	438
DSP Spot Monitor Controller.....	439
Spot Monitor Controller.....	439
Spot Monitor Panel	442

Quad Spot Monitor Controller	443
Setting Up the Controller	443
Setting Pop-up Camera Windows	446
Displaying TV Quad Panel on the Screen	447
Digital Matrix.....	448
Activating Multiple Monitors.....	448
Setting Live View	450
Setting Scanned Pages	451
Setting Pop-up Alert.....	452
Setting Live View with Pop-up Alert.....	454

Useful Utilities

This chapter discusses some advanced level features and utilities that could help administrator to maximize system performance in a security network.

Dynamic DNS

The Dynamic DNS is an application that allows users to register domain names that always point to their GV-Systems. This application is only necessary when your GV-System is using a dynamic IP address. If so, the DDNS will update GV-System's IP address to DNS Server every 10 minutes. Therefore, even if your GV-System's IP address changes, you can still locate it by using the registered domain name.

Dynamic DNS supports Windows XP, Windows 2000, Windows Server 2003 and Windows Vista, but it does not support Windows 95/98 or ME.

Dynamic DNS uploads IP addresses over the Internet through ports 80 and 81. If your GV-System is connected behind a router or firewall, make sure ports 80 and 81 are enabled. Dynamic DNS will only upload global IP addresses. If your GV-System is using virtual IP, NAT port mapping should be done first.

Installing Dynamic DNS

To install Dynamic DNS, follow these steps:

1. Insert the Surveillance System Software CD to your PC. It will automatically run, and a window appears.
2. Click **Install V 8.3.0.0 System**.
3. Select **Dynamic DNS Service**, and follow the on-screen instructions.

Registering Domain Name with DDNS

1. Go to Windows **Start**, point to **Programs**, select **DDNS**, and then run **Dynamic DNS Service**. The DNS Client dialog box (Figure 11-3) appears.
2. Click **Register**. The “Terms of Service” page appears. Once you agree to the Terms of Service, the following Dynamic DNS register page appears.
3. Type a username. The username can be up to 16 characters. The username will accept “a ~ z”, “0~9”, and “-”, but will not accept space or “-” as the first character.
4. Type a password. The password is case-sensitive and must be at least 6 characters. Re-type the password for confirmation.
5. In the Word Verification section, type the code within the box. In this example, the code you should enter is *4NCXRC*. Word verification is not case-sensitive.

DynamicDNS 01

Register

Username:

Password:

Re-type Password:

Username

Username is 16-character maximum; username may not start with spaces or minus signs ('-'). Username will be your hostname.

Password

The password is case-sensitive.

Enter the characters as they are shown in the box below.

Word Verification

This step helps us prevent automated registrations.

Figure 11-1

5. Click the **Send** button, and the system will display the following message if the registration is completed successfully.

Figure 11-2

- **Username:** The username you registered. In this example the username is “swansea”
- **Hostname:** The hostname you created. Hostname is made by registered username and “dipmap.com”. In this example the host name is “http://swansea.dipmap.com”. This will be the domain name you use for login to GV-System.
- **IP Address:** Your GV-System’s current IP address. This IP address will be updated every 10 minutes.

Note: Before you register a domain name with Dynamic DNS Service provided by GeoVision, you must run any GeoVision application in the background if the installed GV-System is of version 8.2 or later.

IMPORTANT: The DDNS service is provided purely as a favor to you. We hope it simplified the entire idea of trying to connect an IP video device to the network. GeoVision does not and cannot warrant that the DDNS service will be uninterrupted or error free. Please read Terms of Service carefully before using the service. Besides GeoVision, you can also obtain the free DDNS service from these providers: DynDNS.org and No-IP.com.

Starting Dynamic DNS

After registering a domain name with DDNS service, you can enable the DDNS function on the GV-System. Run **Dynamic DNS Service** from the Windows Start menu. This DNS Client dialog box will appear.

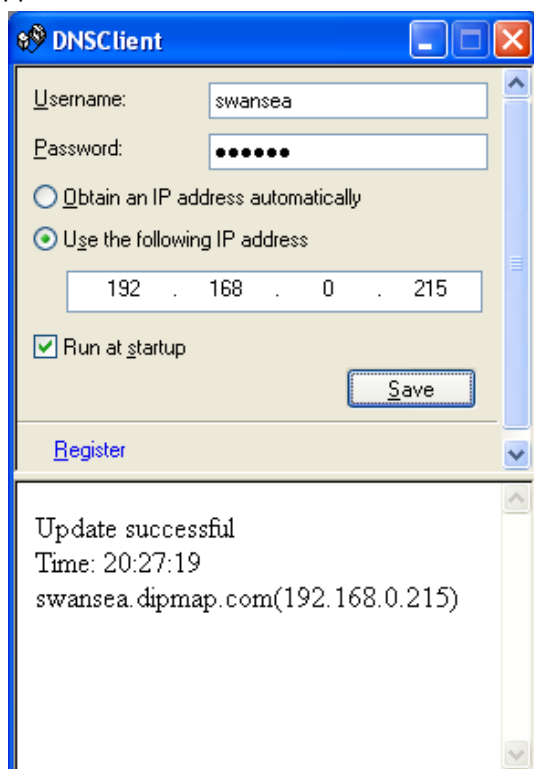

Figure 11-3

- **Username:** Type the username used to enable the service from the DDNS.
- **Password:** Type the password used to enable the service from the DDNS.
- **Obtain an IP address automatically:** The DDNS server will use any available IP address from the system or the router.
- **Use the following IP address:** If your system or router has more one IP address, you can assign one IP address for the communication between the DDNS server and GV-System. It is highly suggested to assign the fixed IP address. If the assigned IP address is dynamic, the DDNS will not be able to access your system when the IP address is changed.
- **Run at startup:** Select this option to automatically run the DDNS service at Windows startup.
- **Save:** After above settings, click this button. The connection information will be displayed.

Note: The DNS Client will not upload IP address unless one of the following applications is running: Main System, Center V2, VSM, Dispatch Server, Twin DVR, and SMS Server. If the IP address of your GV-System is not updated for more than 30 days, your host name will be deleted automatically.

Local DDNS Server

The Local DDNS Server can map a device name to the POS device and the AS200E Controller with a dynamic IP, by which the GV-System can access the POS device and the AS200E Controller by the device name. For details see GV-Data Capture V3 Series User's Manual or GV-AS200 Controller Hardware Installation Guide.

TwinDVR System

TwinServer is an external application that helps sharing the networking liability from the GV-System. A complete TwinServer concept requires at least two computers: a TwinServer, which should be run on the computer where GV-System is installed, and a TwinDVR, which should be run on a separate computer connected to the same LAN as the TwinServer. The TwinServer sends video stream to TwinDVR, while TwinDVR acts as a WebCam Server and serves all WebCam clients over the Internet. One TwinDVR can serve approximately 200 channels over the Internet. Multiple TwinDVRs can be added to the network as online traffic increases.

There are two ways to connect TwinServer and TwinDVR: TCP/IP mode and Multicast mode. Both have its advantages and disadvantages; choose the one that suits your application mostly.

TCP/IP Mode

TCP/IP is a simpler and cost-effective solution. In the TCP/IP mode, the TwinServer and TwinDVRs are connected in a point-to-point connection. It means that video streams are sent from TwinServer to TwinDVR-A, then TwinDVR-A duplicates the video streams and sends them to TwinDVR-B. If the connection between TwinServer and TwinDVR-A is broken, TwinDVR-B will not be able to receive video streams as well.

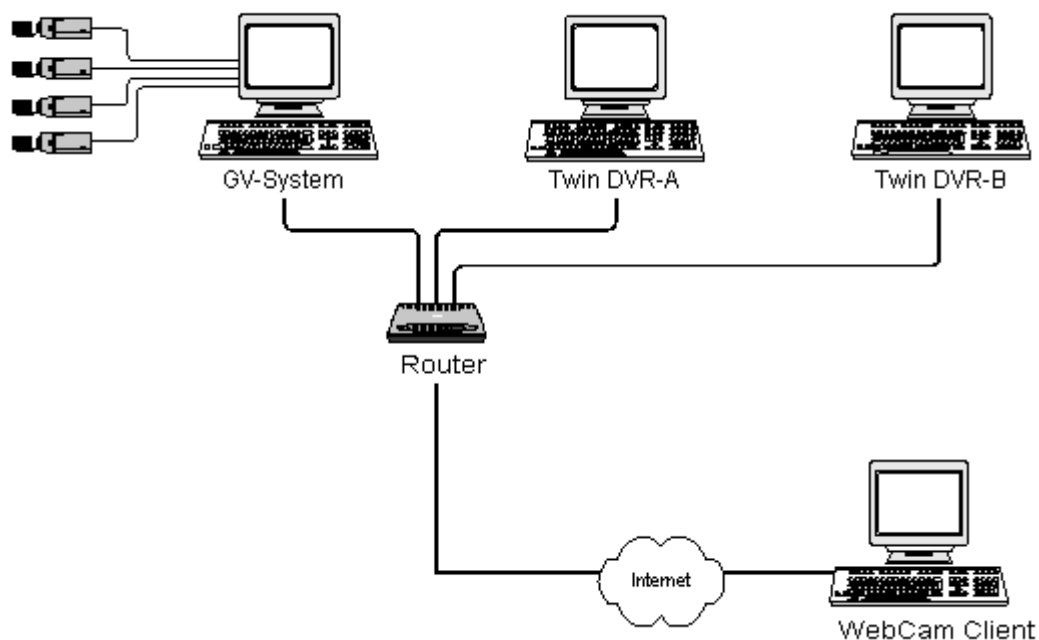

Figure 11-4

MultiCast Mode

Multicast Network is more complicated and expensive to setup. In the Multicast mode, the TwinServer transmits video streams in packets to a virtual buffer of the Multicast network. The virtual buffer then broadcasts the video streams to all TwinDVRs under the network. Each TwinDVR should be installed with two network cards. One is for the hub where TwinServer is plugged in, and the other for a DSL or ISDN modem with dedicated ISP service to the Internet. Each TwinDVR serves its own group of WebCam Clients.

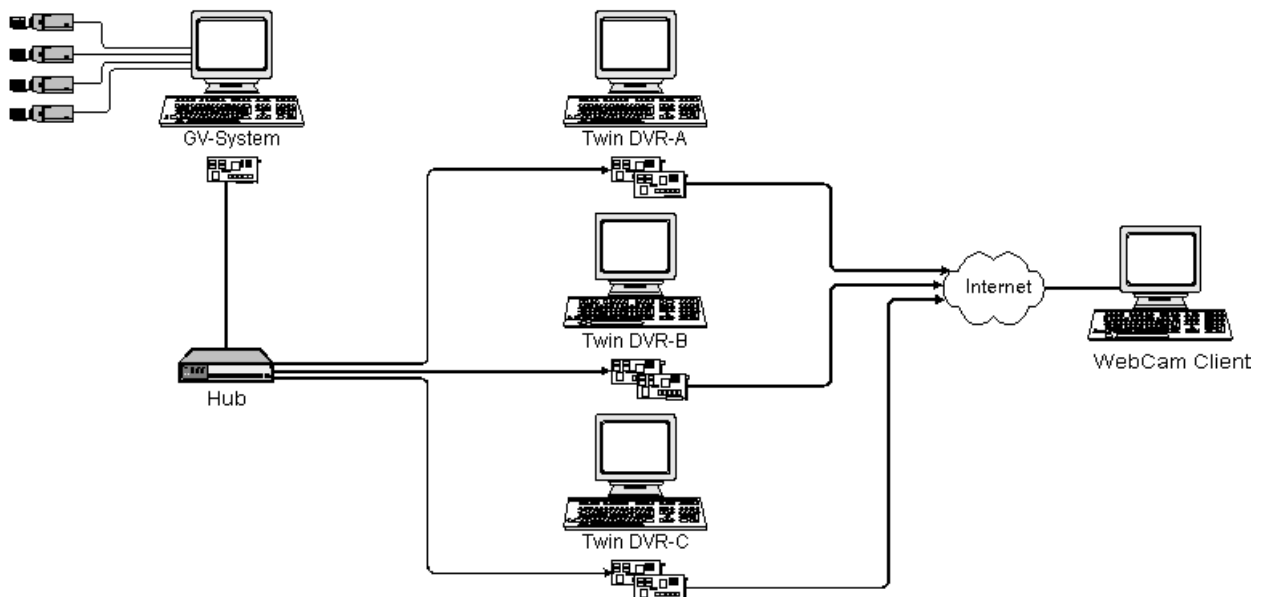

Figure 11-5

Starting TwinServer

1. In the Main System, click the **Network** button (No. 11, Figure 1-2), and then select **TwinServer**. This TwinServer setup dialog box appears.

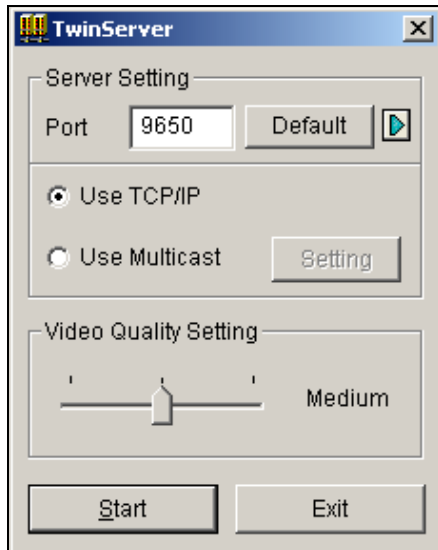

Figure 11-6 *TwinServer Settings*

2. The default port 9650 is for video transmission. Keep it as default or modify it if necessary. Using UPnP for automatic port configuration to your router, click the **Arrow** button. For details, see *UPnP Settings* in Chapter 8.
3. Select the type of network to be used: **Use TCP/IP** or **Use Multicast**. If **Use Multicast** is enabled, click the **Setting** button to display the Multicast Setting dialog box. See *Multicast Settings* below.
4. Use the **Video Quality Setting** slider to adjust video quality for Low, Med, or High.
5. Click the **Start** button to activate the TwinServer.

Multicast Settings

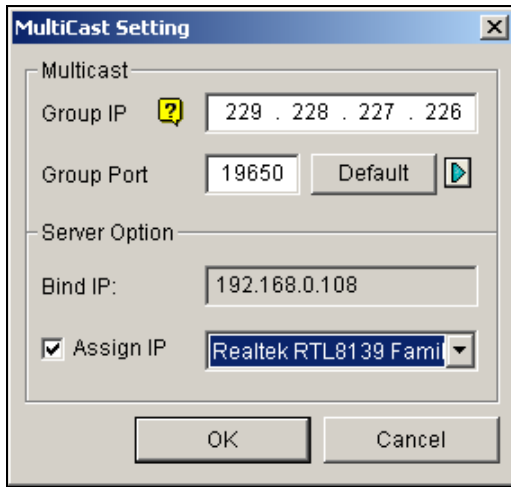

Figure 11-7 MultiCast Settings

[MultiCast]

- **Group IP:** Displays the IP address for the virtual buffer that stores the video streams in Multicast network.
- **Group Port:** Used for transferring video streams over the Multicast network. To enable the UPnP function, click the **Arrow** button. For details, see *UPnP Settings* in Chapter 8.

[Server Option] Only necessary if more than one network card is installed in your GV-System.

Select **Assign IP** and select one network card. This will automatically bring up Bind IP of the network card.

Installing TwinDVR

The TwinDVR is included in the Surveillance System Software CD. This application should be installed in a separate PC within the same Local Area Network as the TwinServer. Before installation, make sure your PC meets the following minimum system requirements:

OS	Windows 2000, XP, Server2003, Vista
CPU	Pentium 4, 2.0 GHz
Memory	256 MB RAM
Hard Disk	40 GB
VGA	NVIDIA GeForce II 32 MB
Network	TCP/IP

1. Insert the Surveillance System Software CD to the PC where TwinDVR will be installed. It runs automatically, and a window appears.
2. Click **Install V 8.3.0.0 System**.
3. Click **TwinDVR System**, and follow the on-screen instructions.
During the installation, you may be prompted to install GeoMPEG4 codec; simply click **Yes**.

Starting TwinDVR

1. Run **TwinDVR.exe**. The TwinDVR dialog box appears.

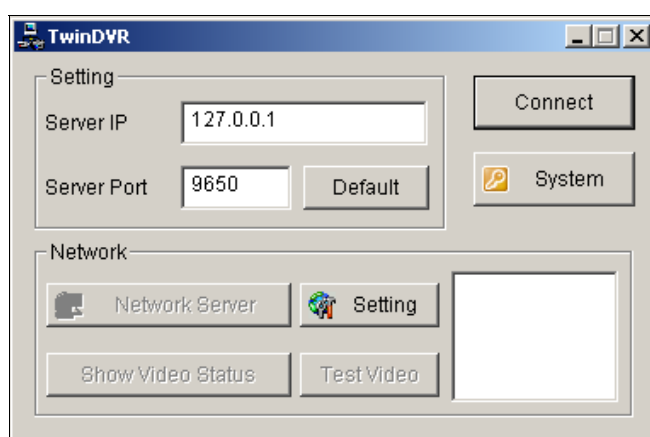

Figure 11-8 TwinDVR Setup

2. Type the IP address of TwinServer in the Server IP field.
3. Keep the server port in default, or it should match the TwinServer port. See Figure 11-6.
4. Click the **Connect** button to establish the connection between TwinDVR and TwinServer. A valid user ID and password are required.

If the connection is established, the **Network Server**, **Show Video Status**, and **Test Video** buttons will be available. You can now use them to set up TwinDVR for:

- Testing Video Stream
- Starting WebCam Server at TwinDVR
- Setting Multiple TwinDVRs in TCP/IP Mode
- Setting Multiple TwinDVRs in Multicast Mode

Testing Video Stream

This function allows you to test the video transmission between TwinServer and TwinDVR. Click the **Show Video Status** button to display 16 monitoring windows beneath the TwinDVR dialog box. Click the **Test Video** button and video streams from the connected TwinServer will be streamed to the monitoring windows for 10 seconds. You may click the **Hide Video Status** button to close the monitoring windows.

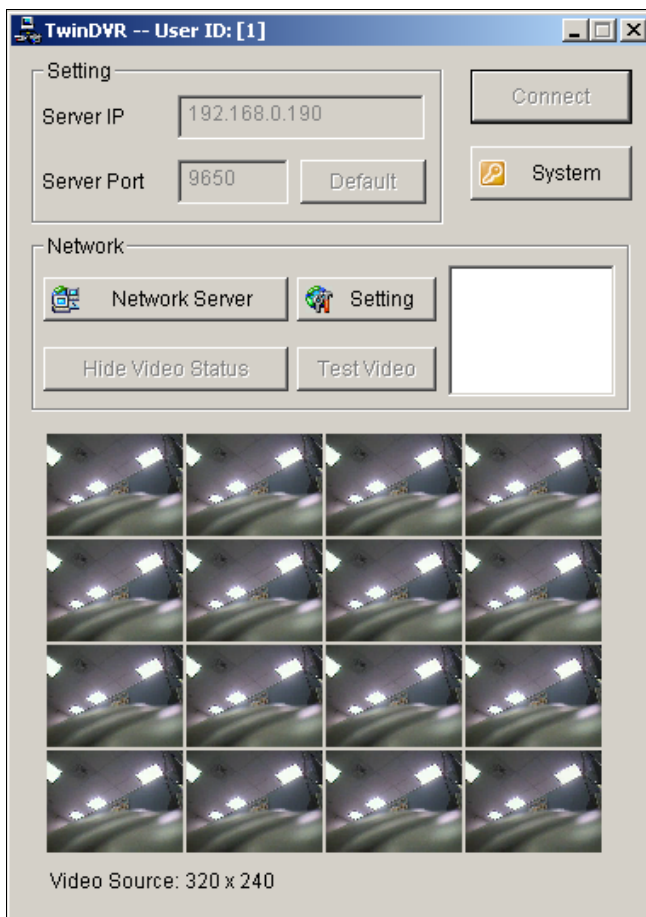

Figure 11-9 Testing Video Stream

Starting WebCam Server at TwinDVR

Click the **Network Server** button, and then select **WebCam Server** to display the Server Setup dialog box (Figure 8-1).

Setting Multiple TwinDVRs in TCP/IP Mode

Click the **Network Server** button, and then select **Extended Server**. The Extended Server is to duplicate TwinServer's video stream and transmit it to the next TwinDVR in the same network. If there are five TwinDVRs in the network, you should activate the **Extended Server** function in TwinDVR 1, 2, 3, and 4 respectively. It's not necessary to activate TwinDVR 5 since there are no more TwinDVR running behind it.

Setting Multiple TwinDVRs in Multicast Mode

Click the **Network Server** button, and then select **Use Multicast Mode**. The Multicast mode is now activated. The Multicast Server is to instruct TwinDVR to obtain video streams from the virtual buffer. If there are five TwinDVRs connected to the network, all TwinDVRs will be required to select the **Use Multicast Mode** option.

TwinDVR Settings

Network Card Settings

In Figure 11-8, click the **Setting** button, and then select **Network Setting** to display the following dialog box. The Network Setting option is only necessary when your TwinDVR has more than one network card. Select **Assign IP** and select one network card. This will automatically bring up Blind IP of the network card. The network card will be used for connecting to TwinServer; the other network card will be assigned for connecting to Internet. If you want the TwinDVR to automatically reconnect to TwinServer, select **Retry until connected** and set the time interval.

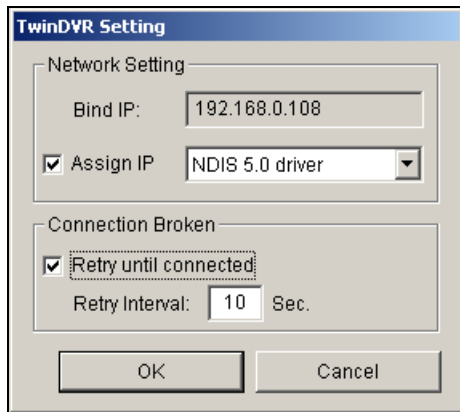

Figure 11-10 TwinDVR Setting

System Settings

In Figure 11-8, click the **Setting** button, and then select **System Configure** to display the following dialog box. The option is only available when TwinDVR is connecting to TwinServer.

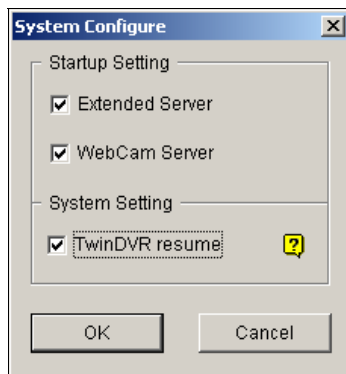

Figure 11-11 System Settings

[Startup Setting]

- **Extended Server:** Activates Extended Server on TwinDVR startup.
- **WebCam Server:** Activates WebCam Server on TwinDVR startup.

[System Setting]

- **TwinDVR resume:** Resumes TwinDVR connection when the system shuts down unexpectedly.

Watermark Viewer

You can make a watermark proof to protect videos from unauthorized alteration or manipulation. In Main System, click the **Configure** button (No. 14, Figure 1-2), select **System Configure**, and then select **Use Digital Watermark Protection** option. This allows all recorded videos to be marked with a permanent and inseparable image.

The watermark is invisible to naked eyes. In order to see it, the video stream must be open in a watermarking verification program by following these steps:

1. Go to the system folder, and locate **WMProof.exe**.

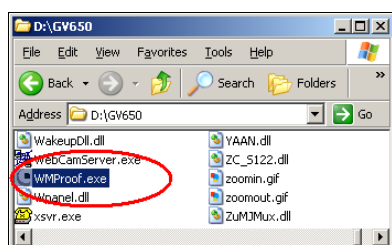

Figure 11-12

2. Double-click to open the program. This Watermark Viewer window appears.

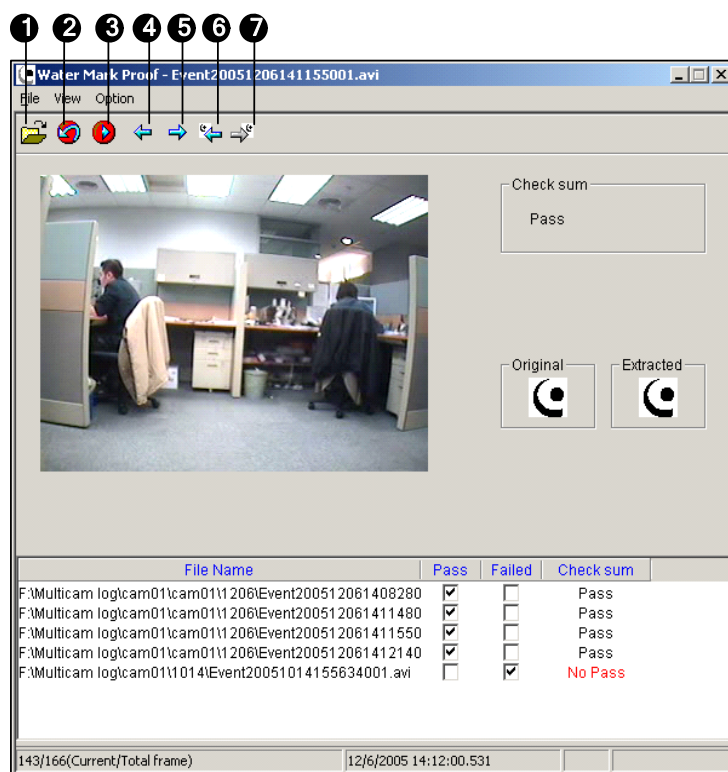

Figure 11-13

The controls in the window:

No.	Name	Description
1	Open File	Finds a video file to play.
2	First Frame	Goes to the first frame of the file.
3	Play	Plays the file.
4	Previous Frame	Goes to the previous frame of the file.
5	Next Frame	Goes to the next frame of the file.
6	Previous Watermarked Frame	Goes to the previous frame that contains watermark.
7	Next Watermarked Frame	Goes to the next frame that contains watermark.

The Watermark Viewer displays the verifying result as follows:

- **Check sum:** If the video stream has not been tampered, the Check Sum section displays a message: *Pass*. Otherwise a message: *No Pass* will appear.
 - **Original vs. Extracted:** The Extracted section should have the same icon displayed as that in the Original section. If not, it indicates the video may have been altered.
3. Click the **Open File** button (No.1, Figure 11-13), select a video file and click **Open**. The video file is then listed in the status field of the window. Also, you can drag multiple video files directly from storage folders to the status field.
 4. Highlight the file and double-click it to play.

Twin View Display

You can display Main System and ViewLog in two separated monitors. To make this operation possible, your system must equip with VGA card having dual video outputs. Each output should be connected to its own monitor display.

1. Right-click on the Windows desktop and select **Properties**. This displays the Display Property dialog box.
2. Select **Settings**, enable **Extend my Windows desktop onto this Monitor**, and then click the **Apply** button.

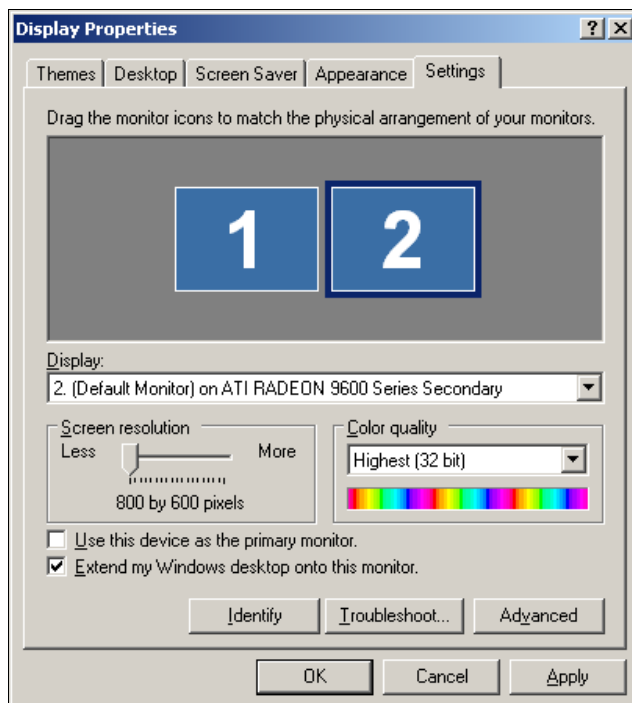

Figure 11-14

3. Go the system folder and locate **DMPOS.exe**.

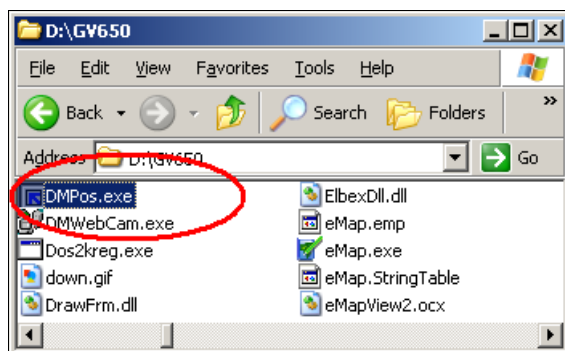

Figure 11-15

4. Double-click the program to display the Set Application Function Position window.

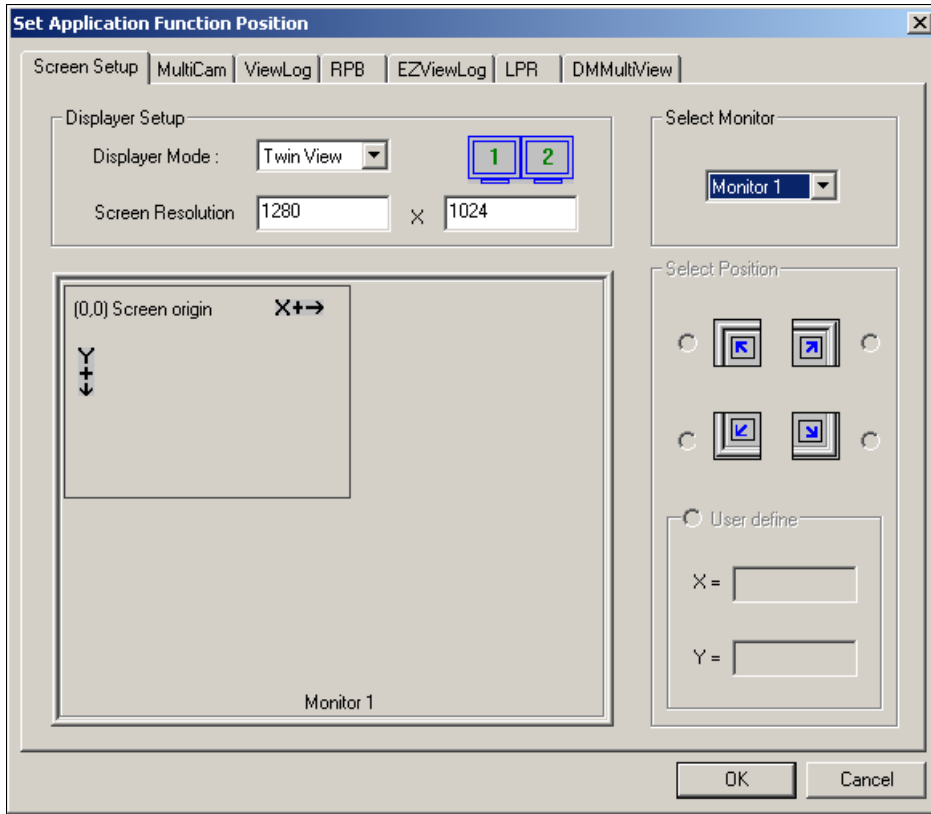

Figure 11-16

5. In the Screen Setup tab, select **TwinView** from the Displayer Mode drop-down list.
6. In the MultiCam tab, select **Monitor 1** from the Select Monitor drop-down list.
7. In the ViewLog tab, select **Monitor 2** from the Select Monitor drop-down list.
8. Click the **OK** button and start GV-System, which should appear in monitor 1.
9. Click the **ViewLog** button on the main screen and select **Video/Audio log** from the menu. ViewLog should appear in monitor 2.

Note: The **Select Position** option allows you to determine where to position GV-System on Windows. It is only necessary if your GV-System is set to 800x600 panel resolution but your Windows desktop is set to 1024x768 or higher. It is recommended that both GV-System and Windows desktop to be set to the same resolution. For details on how to set the resolution for GV-System, refer to *Panel Resolution* in Chapter 1.

Windows Lockup

This feature helps you to secure your PC while away from your workstation. You may lock up the Windows desktop while launching a customized GV-Desktop. The GV-Desktop is where operators are limited to run the GV-System and the selected programs.

The GV-Desktop Screen

The GV-Desktop program is included in the installation of Main System. Go to Windows **Start**, point to **Programs**, select GV folder, and click **Key Lock Utility**. This GV-Desktop screen appears.

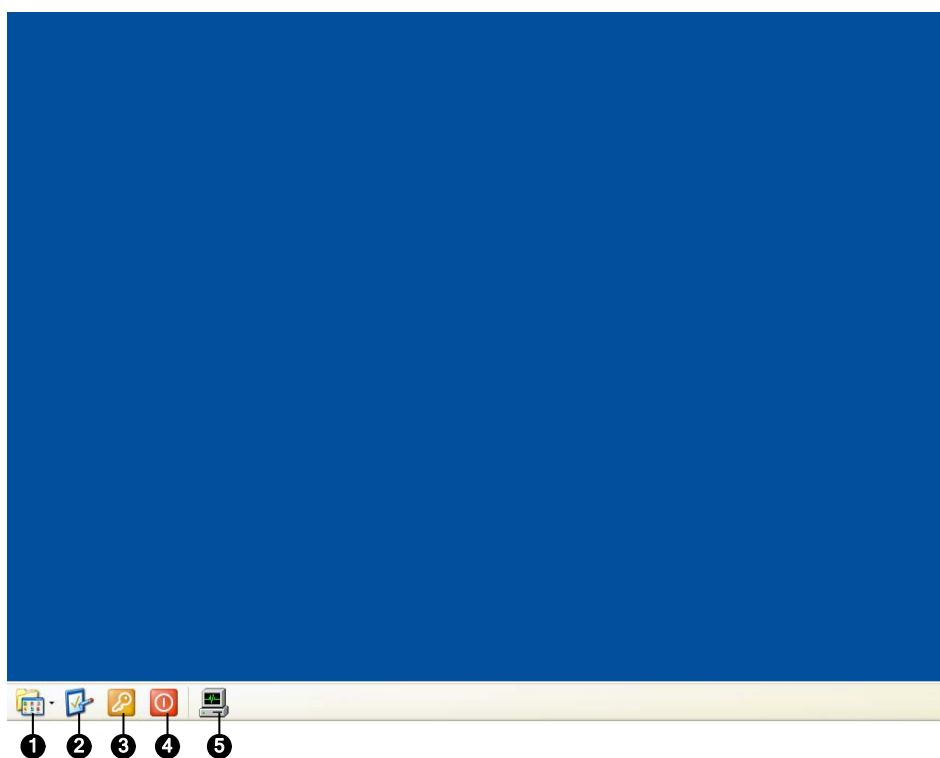

Figure 11-17

The controls in the GV-Desktop screen:

No.	Name	Description
1	Programs	Accesses programs.
2	Settings	Adds programs to the programs menu.
3	Log Off	Logs off GV-Desktop.
4	Shut Down	Shuts down the computer.
5	Task Manager	Click to view the tasks currently running on your computer.

GV-Desktop Features

The five buttons on GV-Desktop are discussed below.

Programs

Click the **Programs** button (No.1, Figure 11-17) to see the program menu. The default programs are Multicam Surveillance System (Main System), ViewLog, Backup System, Repair Database Utility, Remote Playback Server, and eMap Editor. You can add or remove new programs to the menu. In the example below, Paint is a new program added to the menu.

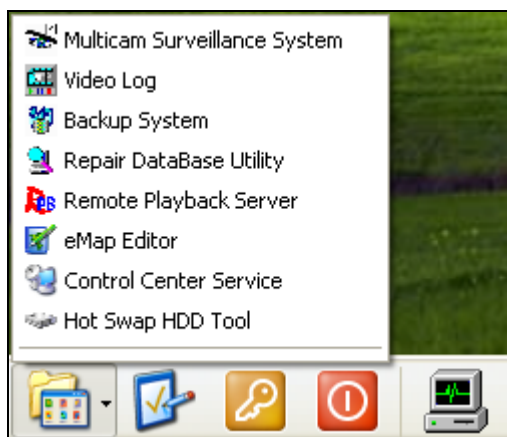

Figure 11-18

Settings

Click the **Settings** button (No.2, Figure 11-17) to display the following window. A valid ID and password are required.

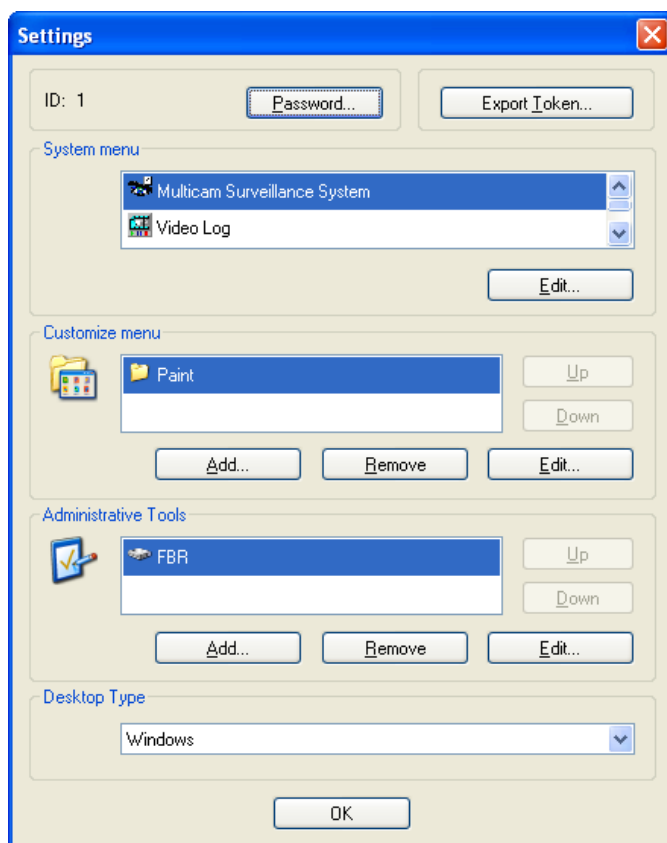

Figure 11-19

[Password] Click to change the password. For the **Allow Removing Password System** option, see *Setting up Password* in Chapter 1.

[Export Token] This option is discussed in *Token File for Save Mode* later in this chapter.

[System Menu] The menu lets you rename system programs. Select a desired program and click the **Edit** button to change its name.

[Customized Menu] The menu lets you add other programs to the Programs menu. Click the **Add** button. The Shortcut dialog box will appear. In the Target field, type a path or click the button next to the field to assign a path. Then enter the program name, comment, or even change an icon for the program. Finally, click **OK** to add the program.

[Administrative Tools] Similar to Customized Menu, the option lets you add other programs to the Programs menu. But when you want to run the added program, the administrative ID and Password are required.

[Desktop Type] Select Windows or GV-Desktop (Multicam) from the drop-down menu. The selected desktop will launch the next time when you log in to PC.

Log Off

Click the **Log off** button (No.3, Figure 11-17) to log off GV-Desktop. A valid ID and password are required.

Shut Down

Click the **Shut Down** button (No. 4, Figure 11-17) to shut down your computer. A valid ID and password are required.

Task Manager

Click the **Task Manager** button (No. 5, Figure 11-17) to view the programs currently running on your computer. When you minimize a program, it will be hiding and working in the background. Double-click the program listed in Task Manger to bring the program back to desktop.

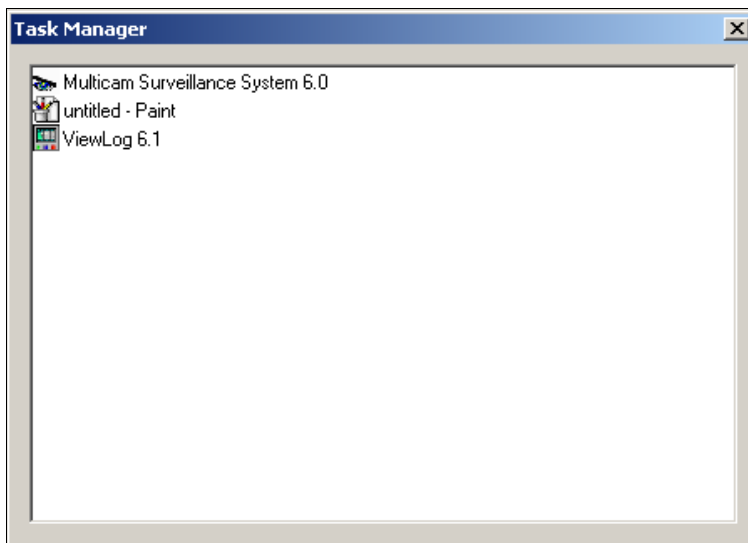

Figure 11-20

Token File for Save Mode

This option in the Settings section lets you export a token file. In case you enter safe mode and are in the status of the GV-Desktop, this token file will let you exit from the GV-Desktop and enter the Windows desktop. To export a token file and apply it, follow the steps below.

1. Click the **Export Token** button (Figure 11-19) to display the following dialog box.

Figure 11-21

2. Type a code in the Token Code field.
3. Click **OK**. The Save As dialog box appears.

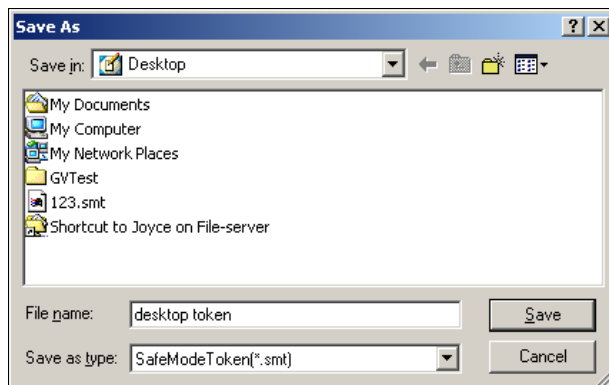

Figure 11-22

4. Locate a path, and enter a desired name in the File Name field.
5. Click **Save** to save the file.
When you enter safe mode and are in the status of the GV-Desktop:
6. Click the **Settings** button on the desktop. You will be prompted to locate the stored token file and enter the set token code.
7. When the Settings window (Figure 11-19) appears, select **Windows** in the Desktop Type field, and then exit from the window.
8. Click the **Log Off** button to log off the GV-Desktop and enter the Windows desktop. The token code and file are also required here.

Authentication Server

The Authentication Server allows a remote server to restrict access to the password settings of local GV-Systems. When the Server is working, the previous password settings in local GV-Systems will be invalid. Local GV-Systems will submit to the full control of the Server.

Installing the Server

To install this application in a remote sever, follow these steps:

1. Insert the Surveillance System Software CD. It runs automatically, and a window appears.
2. Click **Install V 8.3.0.0 System**.
3. Click **Authentication Server**, and follow the on-screen instructions.

The Server Window

Go to Windows **Start**, point to **Programs**, select **AuthServer**, and then click **AuthServer**. This window appears.

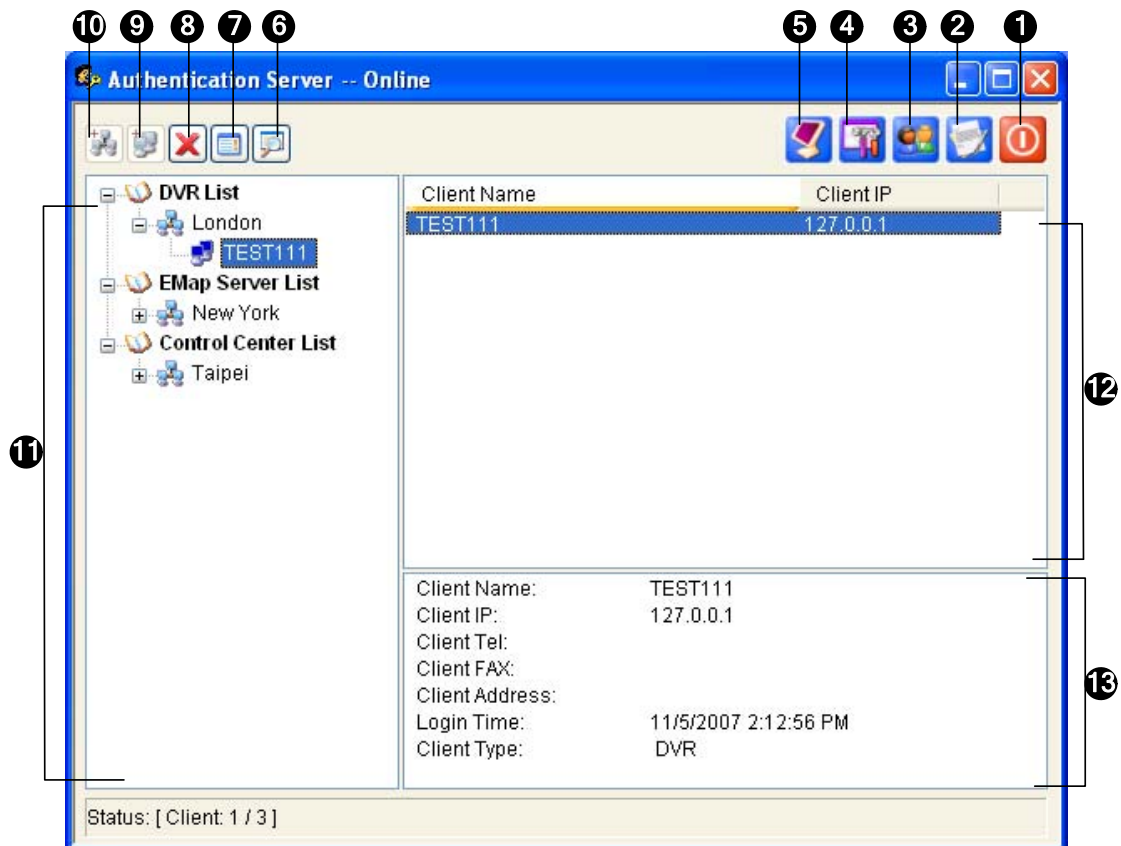

Figure 11-23 The Authentication Server Window

The controls in this window:

No.	Button	Description
1	Exit	Exits this window; Logs out Administrator; Changes Password, exports account information.
2	Log	Sets up the Authentication Server Log and opens the log browser.
3	Password Setup	Configures passwords and grants permissions to clients.
4	Server Setup	Configures the Authentication Server.
5	Start/Stop Service	Starts/Stops the Authentication Server.
6	Find A Client	Finds an existing client.
7	View/Edit A Client	Select a client from the Client List, and click to view /edit it.
8	Delete An Area /Client	Deletes an existing group or client.
9	Add A Client	Creates a client account.
10	Add An Area	Creates an Area group.
11	Client List	Lists the created clients and area groups.
12	Connected Client List	Lists the connected GV-Systems, E-Map Servers or Control Centers.
13	Client Information	Lists the information of the selected GV-System, E-Map Server or Control Center.

Creating a DVR List

You can arrange your clients' GV-Systems into different groups for a better management. To create a DVR list, follow these steps:

1. To create a group, click the **Add An Area** button (No.10, Figure 11-23).
2. To create a client under the group, click the **Add A Client** button (No.9, Figure 11-23). This displays the Client Information dialog box.

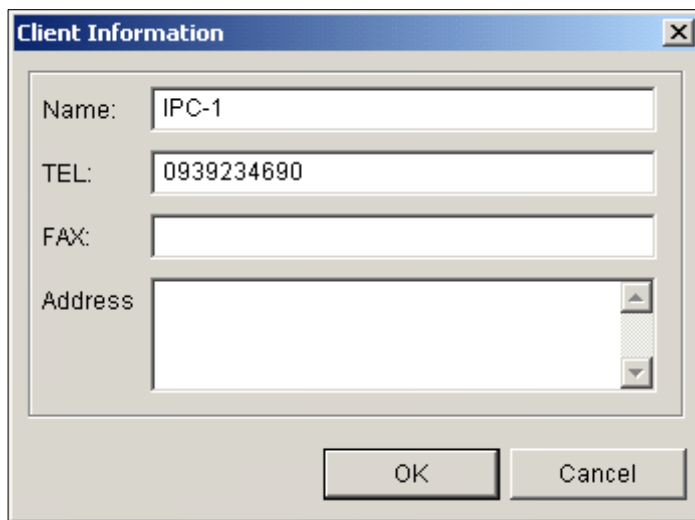

- Name:** IPC-1
- TEL:** 0939234690
- FAX:** (empty field)
- Address:** (empty text area with scrollbars)
- Buttons:** OK and Cancel

Figure 11-24 Client Information

3. Type the client's information. The Name must match that of local GV-System.
4. Click **OK**.

Editing a User

The Authentication Server operator can create users; can grant, deny, or modify permissions; and can allow access to local GV-Systems listed in the DVR list.

1. Click the **Password Setup** button (No.3, Figure 11-23) to display the Password Setup window. The window is the same as the Password Setup window in Main System, except the following section.

Figure 11-25 Password Setup

2. To create and edit a user, refer to *Setting up Password* in Chapter 1.
3. To grant the user access to local DVRs:
 - a. Click the **Group Setting** button in the window. The Valid Group List window appears.
 - b. Click the **New Group** button. The DVR Group Information window appears.
 - c. Give a DVR group name, and select the desired DVRs into the group.
 - d. Go back to the Password Setup window. Use the Valid Group drop-down list to select the created DVR group.

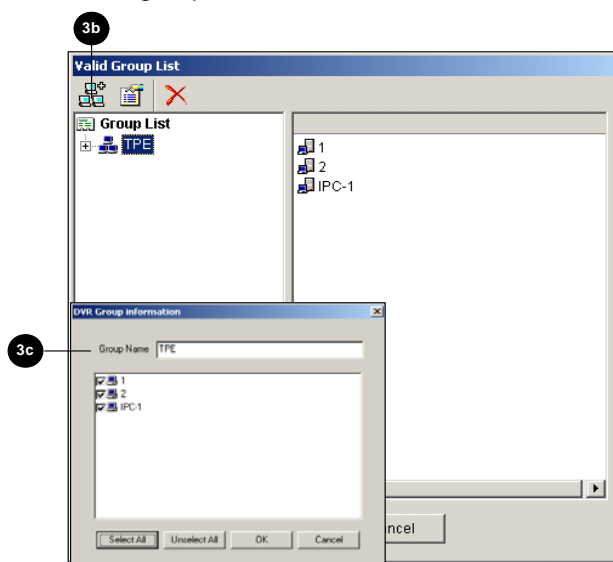

Figure 11-26 Valid Group List and DVR Group Information

Note: In the Password Setup window of Authentication Server, the **Fast Backup & Restore** tab is not available.

Starting the Server

To configure the server and start the service, follow these steps:

1. Click the **Server Setup** button (No. 4, Figure 11-23). This dialog box appears.

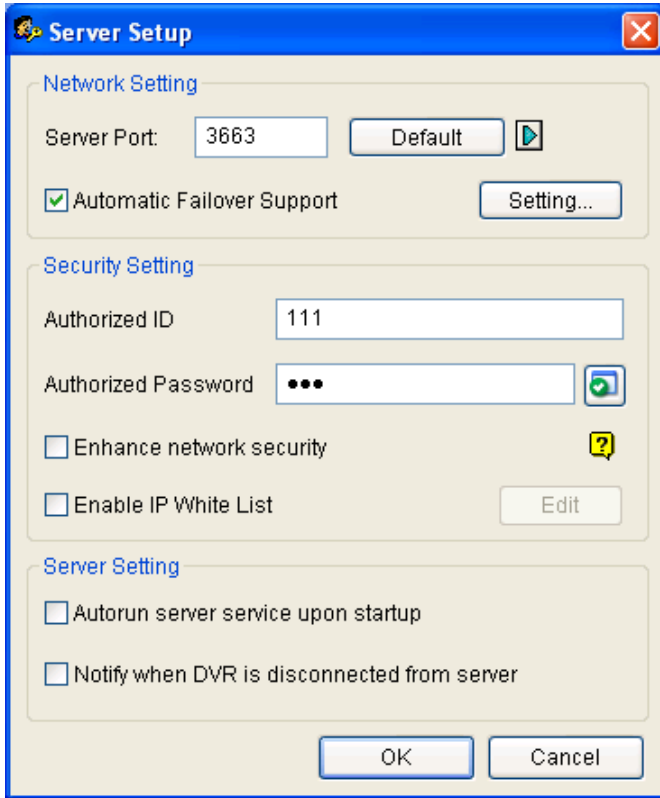

Figure 11-27 Sever Setup

[Network Setting] The default port number is 3663. Using UPnP for automatic port configuration to your router, click the **Arrow** button. For details, see *UPnP Settings* in Chapter 8.

[Authorized ID and Password] The ID and password entered will be those for the local DVRs to log in the server.

- **Enhance network security:** Enable to enhance network security on Authentication Server.
- **Enable IP White List:** Create a list of IP addresses allowed to connect to Authentication Server. For details, see *IP White List Settings* in Chapter 8.

[Server Setting]

- **Auto start service when server startup:** Starts automatically the service when Windows starts.
- **Notify when DVR disconnected from server:** Notifies the Authentication Server with a pop-up window when the DVR and server loss connection.

2. Click **OK** to apply above settings.
3. Click the **Start/Stop Service** button (No. 5, Figure 11-23) to start the connection.

Connecting GV-System to the Server

To configure the GV-System in order to access the Authentication Server remotely through a network connection, follow these steps:

1. Click the **Configure** button (No. 14, Figure 1-2), point to **General Setting**, select **Password Setup**, and then select **Remote Authentication Setup**. This dialog box appears.

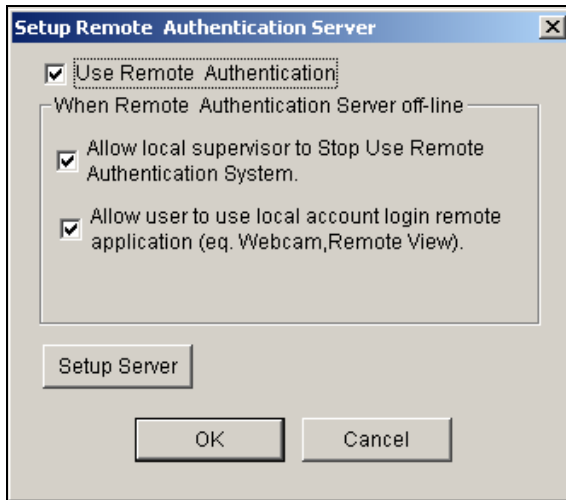

Figure 11-28 Setup Remote Authenticator Server

- **Use Remote Authenticator:** Enable the connection with the Authentication Server.
- **Allow Local supervisor to stop use remote authentic system:** Allows the local supervisor to stop the Authentication application when the connection fails. If the option is disabled and the connection fails, the dialog box won't be accessible until connection resumes.
- **Allow user to use local account login remote application:** Allows the local users to access other remote applications with their previous password and ID settings when the connection fails.

2. Click the **Setup Server** button in Figure 11-28. This dialog box appears.

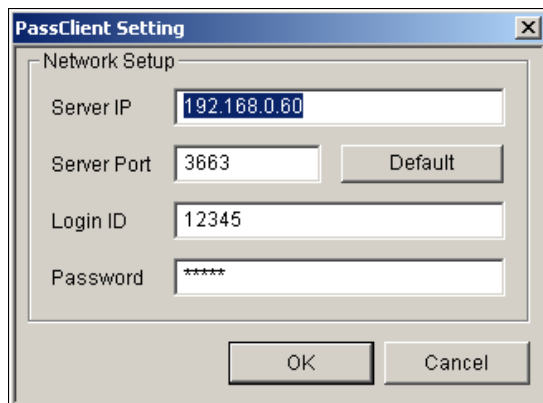

Figure 11-29 PassClient Setting

3. Enter the IP address and port of the Authentication Server. Enter the valid ID and password created in the Authentication Server (Figure 11-27).
4. Click **OK** to start the connection. **When the connection is established, the previous password settings in the GV-System will be invalid.**
5. Press **[L]** on the keyboard to call up the Login dialog box. The icon  indicates the connection is established.

Figure 11-30

6. Type a valid User ID and password for login.

As long as the Authentication sever is working, every time when you start the GV-System, the Login dialog box will appear.

Note: When the disconnection icon  appears, there might be three reasons:

1. The valid ID and password created in the Authentication Server (Figure 11-27) don't match those in the GV-System (Figure 11-30).
 2. The client's given name (Figure 11-24) doesn't match the GV-System's.
 3. The network media has traffic problem.
-

Backup Servers

You can configure up to two backup servers in case of the primary server failure. Whenever the primary fails, the backup server takes over the connection from clients, providing uninterrupted services.

1. Import the clients' accounts from the primary server to the backup server.
2. In the Authentication Server window, click the **Server Setup** button. The Server Setup dialog box (Figure 11-31) appears.
3. Select the **Automatic Failover Support** option, and click the **Setting** button. This Automatic Failover Support dialog box appears.
4. Click the **Add** button. The Automatic Failover Setup dialog box (Figure 11-31) appears.
5. Type the IP address of the backup server. Keep the default port setting or modify it if necessary.
6. Type the Authorized ID and Authorized Password matching to those of the Security Setting in the Server Setup dialog box. If the information is inconsistent, the connection to the backup server cannot be established.

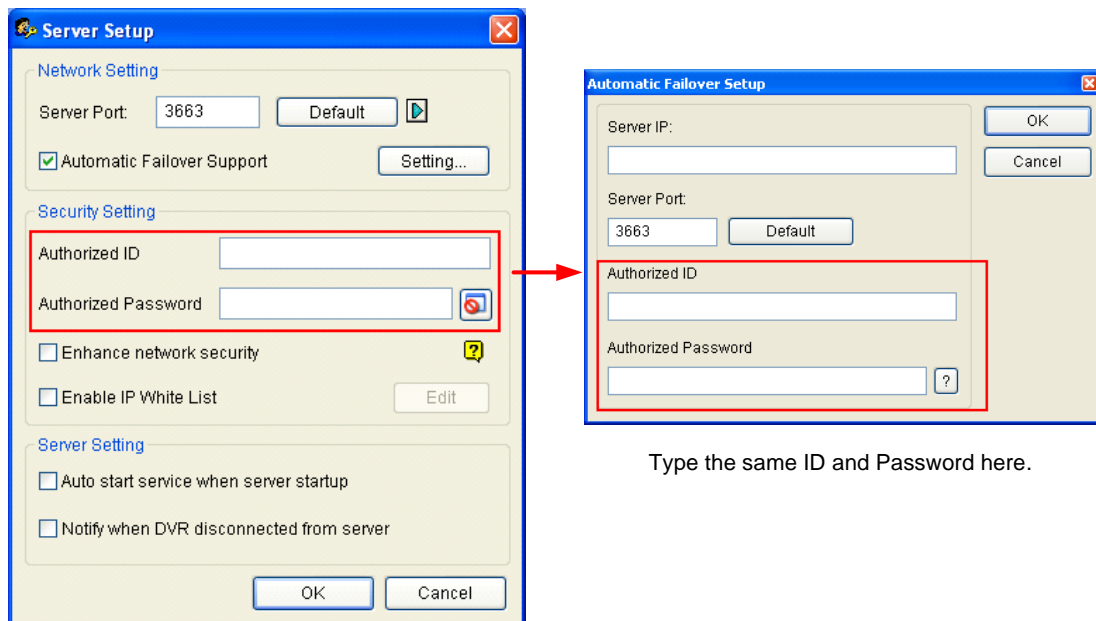

Figure 11-31

Note: Once the primary server is ready to resume the services, it is required to close the backup server so the connection from clients can move back to the primary.

Remote Access from Control Center, Remote E-Map and MultiView

Instead of connecting to DVR hosts directly, the user of E-Map Server, Control Center and MultiView can establish the connection to the Authentication Server, and therefore obtain account settings created there to control the assigned DVR hosts and cameras. In other words, this connection can restrict access to specific DVR hosts and cameras by user account created on the Authentication Server.

When the connection to the Authentication Server is established, the user of E-Map Server, Control Center and MultiView must use a valid user ID and Password created on the Authentication Server for login. Once the user log in the E-Map Server, Control Center or MultiView, a list of assigned DVR hosts to the user account will be displayed, and the user can only view the assigned camera.

Setting Authentication Server

In the Authentication Server window (Figure 11-23), right-click **E-Map Server List** or **Control Center List**, and then select **Add A Client**. Type the name and information of this added E-Map Server or Control Center in the Client Information dialog box.

Accessing from E-Map Server

To access from the E-Map Server using the Authentication Server account settings, follow these steps:

1. In the E-Map Server window, click **Tools** on the menu bar, and select **Options**. This dialog box appears

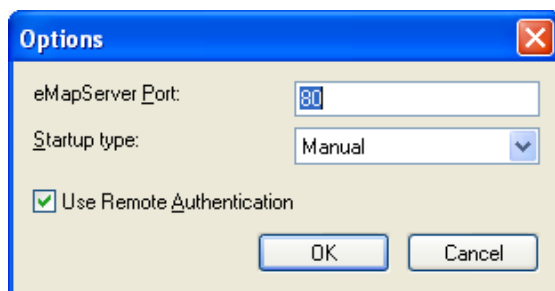

Figure 11-32

2. Select **Use Remote Authentication**. If you want the Authentication Server service started automatically at Windows startup, select **Automatic**. Keep the Port 80 as default or change it if necessary. Click **OK**.

3. Click **Tools** on the menu bar, and select **Remote Authentication**. This dialog box appears.

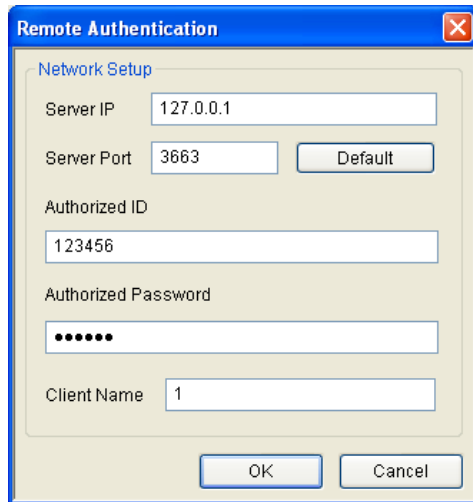

Figure 11-33

4. Type the IP address, authorized ID and authorized password of the Authentication Server. Type the client name created on the Authentication Server. Click **OK**.
5. Click the **Start Service** button on the toolbar to start the E-Map Server.
6. When you log in the E-Map Server, enter the user ID and password created on the Authentication Server. A list of assigned DVR hosts to the user will be displayed.

Accessing from Control Center

To access from Control Center using the Authentication Server account settings, follow these steps:

1. On the Host List, right-click **Host List by ID** and select **Remote Authentication Setup**. A dialog box appears. See Figure 11-33.
2. Type the IP address, authorized ID and authorized password of the Authentication Server. Type the client name created on the Authentication Server. Click **OK** to enable connecting to the Authentication Server.
3. To access the Authentication Server account settings, on the Host List, right-click **Host List by ID** and select **Get Host List by ID**. A dialog box prompts you for ID and password.
4. Type a user ID and password created on the Authentication Server, and click **OK**. A list of assigned DVR hosts to the user will be displayed.

Accessing from MultiView

When you log in the MultiView, enter a user ID and password created on the Authentication Server. A list of assigned DVR hosts to the user will be displayed.

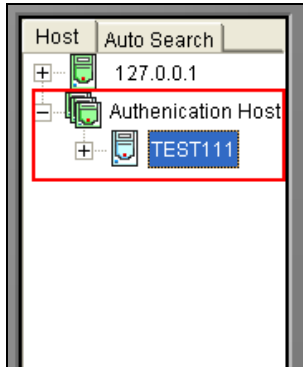

Figure 11-34

Fast Backup and Restore

With the Fast Backup and Restore (FBR) solution, you can change interface skin and customize features to suit personal preference, as well as back up and restore your configurations in Main System.

Installing the FBR Program

1. Insert the Surveillance System Software CD, click **Install V 8.3.0.0 System**, select **Fast Backup & Restore Multicam System**, and follow the on-screen instructions.
2. After the installation is complete, run **Fast Backup & Restore Multicam System** from the Windows Start menu. This window appears.

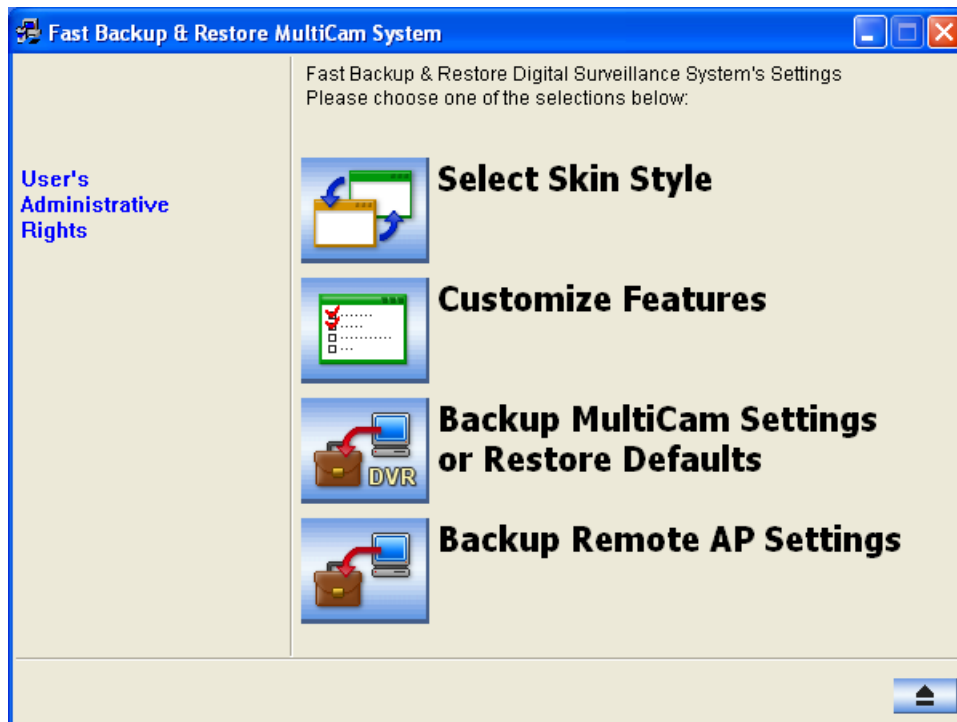

Figure 11-35 FBR Window

Selecting a Skin

The GV-System provides two skin options: silver (default) and conventional. The skin change will only apply to the screens of Main System, ViewLog and remote applications. The dialog boxes won't be affected.

You can also change the screen image of startup splash, non-active video and video lost.

Changing the Skin Style

1. In the FBR window (Figure 11-35), click the **Select Skin Style** icon. The option menu appears.
2. To use one skin style for all applications, simply select **All use Conventional Style** or **All use Silver Style**.

To change the skin style of a single application, point to the desired application, and then select the skin style you want to apply.

3. Close the FBR window, and start the GV-System to see the change.

Customizing the Screen Images

You can replace the screen images of Startup Splash, Non-Active Video and Video Lost with your own.

Before you start, remember that each screen image has its specified size. Create your own image according to these specifications:

- **Startup Splash:** Bit Depth 24, Width 316, and Height 272.
- **Non-Active Video:** Bit Depth 24, Width 720, and Height 576.
- **Video Lost:** Bit Depth 24, Width 270, and Height 576.

To customize the screen image, follow these steps:

1. In the FBR window (Figure 11-35), click the **Select Skin Style** icon, point to **DVR**, and then select **Custom Logo**. This window appears.

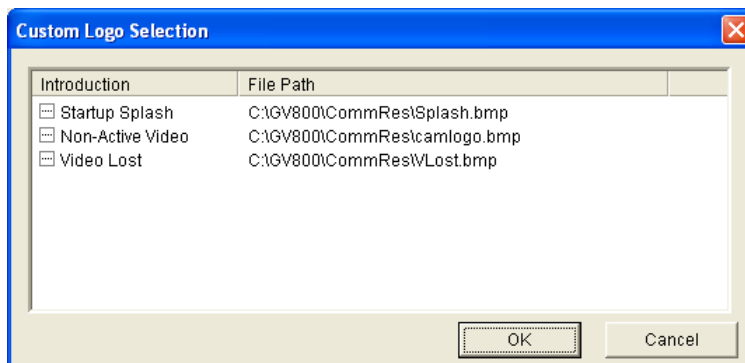

Figure 11-36

2. Click a desired screen image to be replaced with an imported image.
3. Exit the FBR program, and start the GV-System to see the change.

Customizing the Features

Not every feature may be of equal interest to you. You can now specify which features are to be displayed at system startup.

1. In the FBR Window (Figure 11-35), click the **Customize Features** icon to display this dialog box.

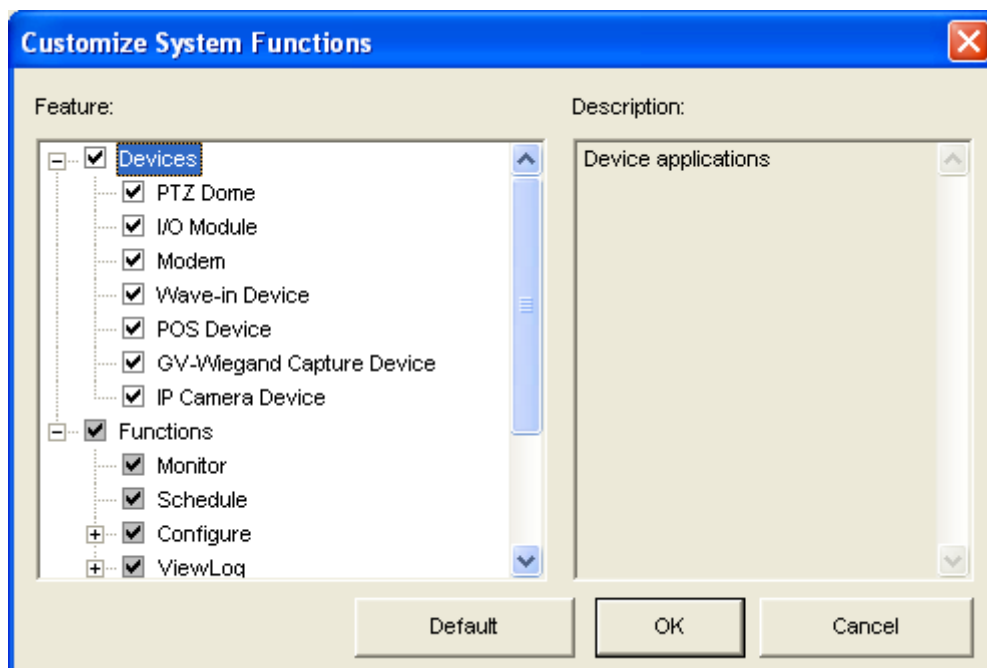

Figure 11-37

[Devices] Expand this folder, and select the device applications you want to enable in the GV-System.

[Functions] Expand this folder, and select the functions you want to enable in the GV-System. The gray checked boxes indicate that the functions are enabled by default. No changes can be made to these functions.

2. Click **OK** to apply the settings.

Backing up and Restoring Settings

You can back up the configurations you made in Main System, and restore the backup data to the current system or import it to another GV-System.

Backing up the settings

1. In the FBR window (Figure 11-35), click the **Backup System Settings or Restore Defaults** icon, and select **Backup Current System**. This dialog box appears.

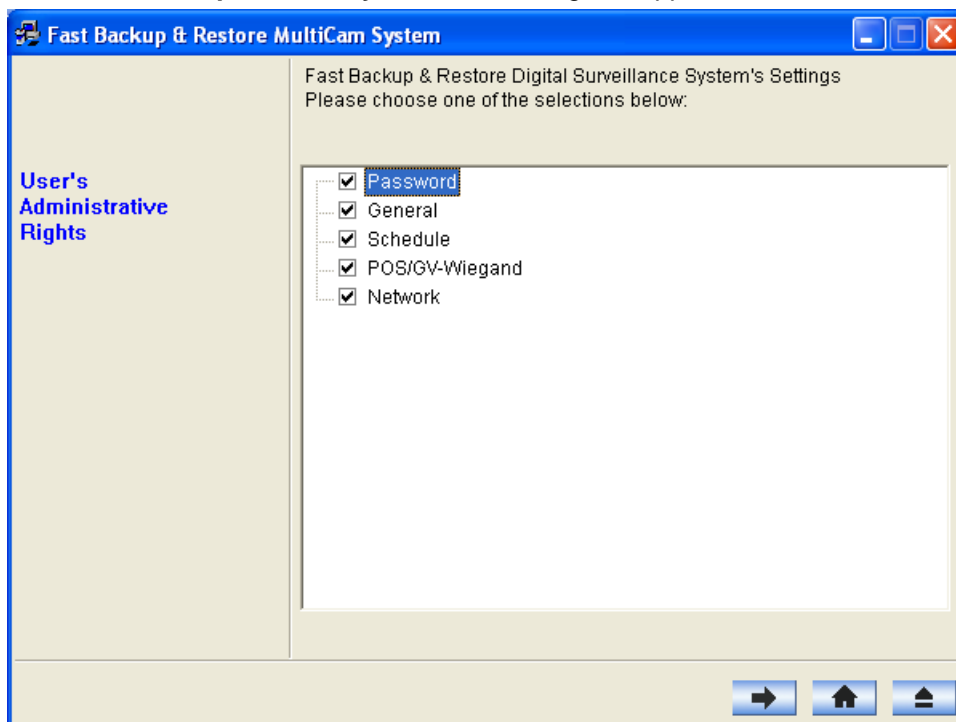

Figure 11-38

2. Select which settings you want to back up, and press the **Next Step** button . The Save As dialog box appears.
3. Select the destination drive to store the backup file. When the backup is complete, this message will appear: *Successfully Backup MultiCam System Settings*.

Restoring the System

You can restore the current system with the backup of configuration file. Also, you can copy this backup file to configure another system with the same settings as the current system.

1. Open the backup file (*.exe) you previously stored. A valid ID and password are required to display this window.

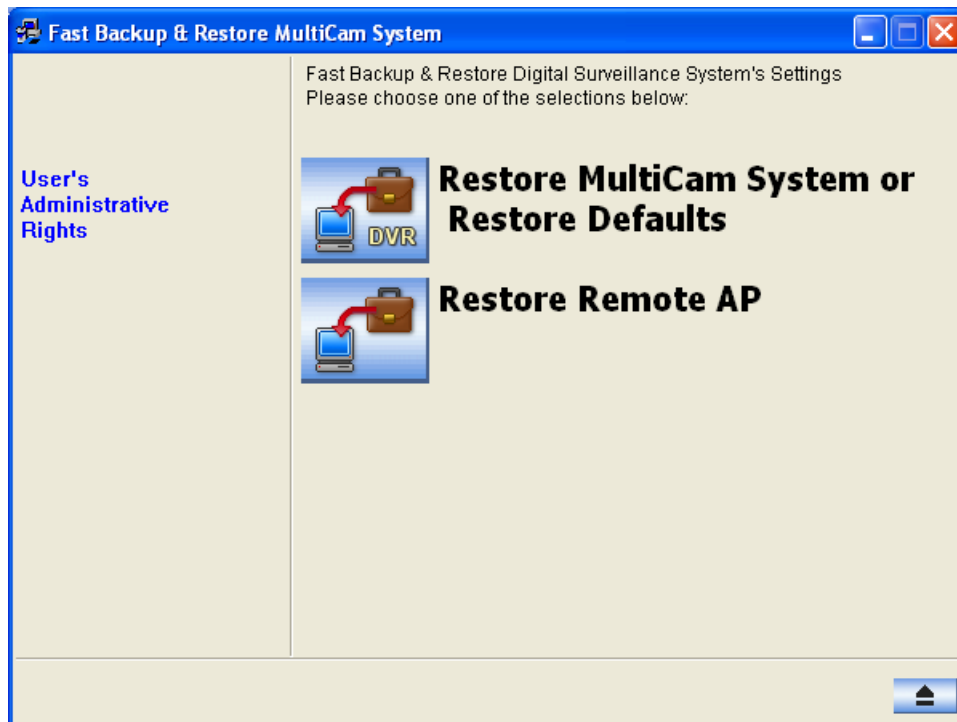

Figure 11-39

2. Click the **Restore Multicam System** icon, and then select which backup settings you want to restore.
3. Press the **Next Step** button  to start restoring.
4. When the restoration is complete, this message will appear: *Successfully Restore MultiCam System Settings.*

Restoring Defaults

You can choose to restore the system default settings by clicking the **Backup System Settings or Restore Defaults** icon, and select **Restore Defaults**.

Hot-Swap Recording

The program Media Man Tool provides a hot-swap feature, allowing a non-stop recording. You can add and remove a hot-swap or portable hard drive to the GV-System while the monitoring keeps on. When the new drive is added, it will be configured to the recording path automatically.

Additionally, you can back up ViewLog player and database files to play back at any computer.

Note: The hot-swap feature supports the disk capacity of 2 GB at least.

The Media Man Tool Window

This program comes with the installation of Main System. Click Windows **Start**, point to **Programs**, select the GV folder and then select **Hot Swap HDD Tool**. This window will appear.

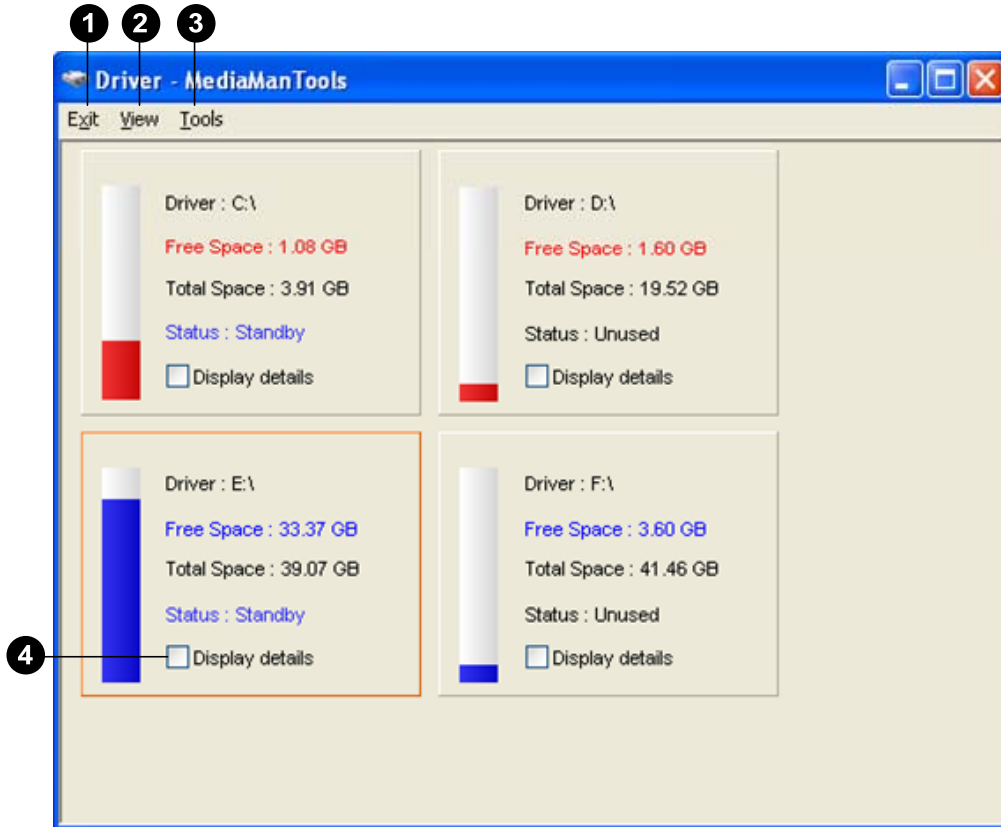

Figure 11-40

The controls in this window:

No.	Name	Description
1	Exit	Closes or minimizes the Median Man Tool window.
2	View	Refreshes the disk drive status shown in this window.
3	Tools	Sets up the LED panel and automatically logs in the Media Man Tool window.
4	Display Details	Select the option to view the status and information of the disk drives. For details, see <i>Viewing Disk Drive Status</i> later in this chapter.

Viewing Disk Drive Status

To view the detailed information of a drive, check **Display Details** (No. 4, Figure 11-40) in the desired drive section. The status window will appear.

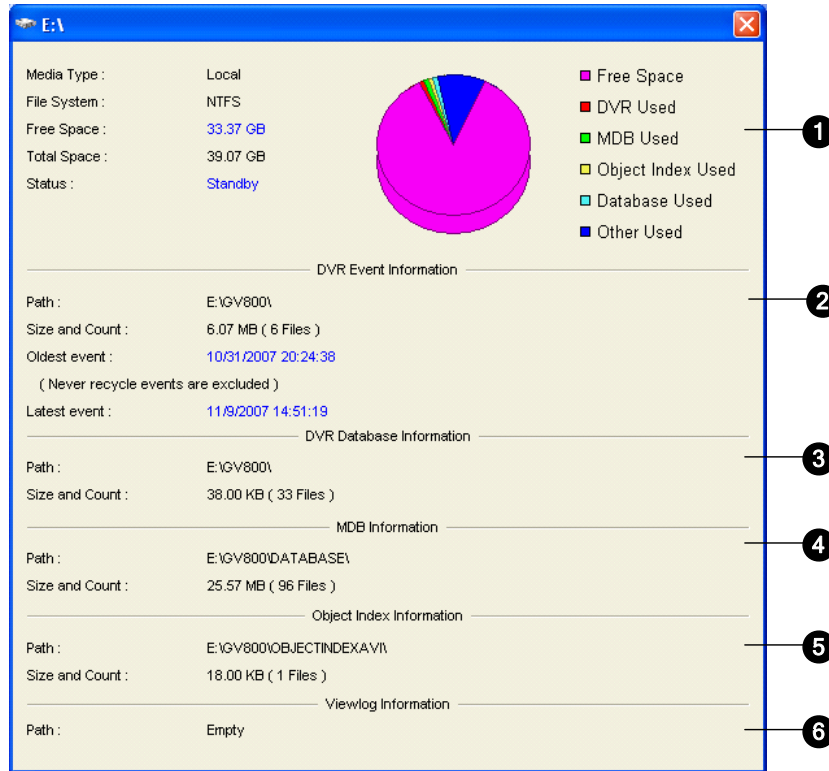

Figure 11-41

The controls on the MediaMan window:

No.	Name	Description
1	Disk Properties	<p>Indicates disk information.</p> <p>In "Media Type," two messages may appear:</p> <ul style="list-style-type: none"> ● LAN: indicates a hard drive is connected. ● Local: indicates a local hard drive is connected. <p>In "Status," three messages may appear:</p> <ul style="list-style-type: none"> ● Standby: indicates the hard drive already specified as the recording path. ● Unused: indicates the hard drive not specified as the recording path. ● Recording: indicates the files are being recorded to the disk.
2	DVR Event Info	Indicates the path, size and number of recorded events; the dates of the oldest and latest events.

3	DVR Database Info	Indicates the path, size and number of the ViewLog Event List log files.
4	MDB Info	Indicates the path, size and number of System Log files.
5	Object Index Info	Indicates the path, size and number of Object Index files.
6	ViewLog Info	Indicates the location you have backed up the EZ ViewLog player.

Note: The DVR Event Info updates every minute. The MDB Info, DVR Database Info, Object Index Info and ViewLog Info update as data changes.

Adding a Disk Drive

1. Click Windows **Start**, point to **Programs**, select the **GV** folder and select **Hot Swap HDD Tool**.
2. Insert a hot-swap hard drive or plug a portable hard drive to your computer. This dialog box appears.

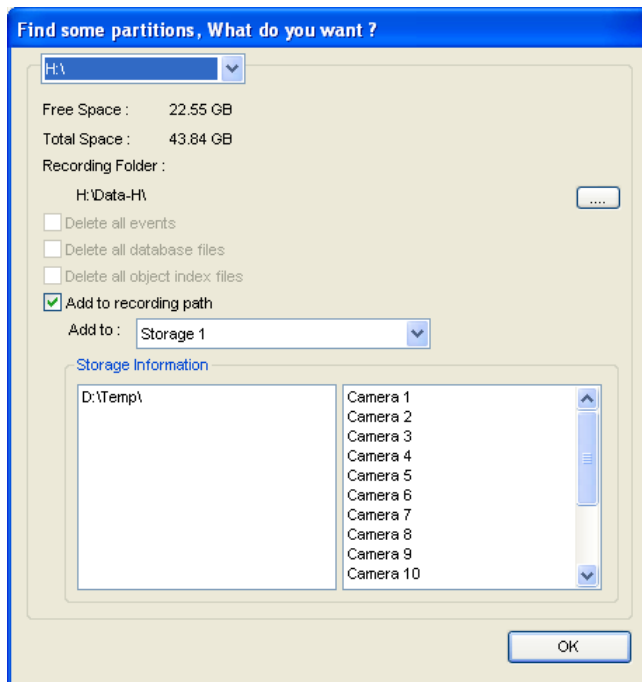

Figure 11-42

3. Select **Add to recording path** and select the storage group from the drop-down list.
4. If there are recording files saved on the hard drive, you may select the options of **Delete all events**, **Delete all database files** or **Delete all object index files**.
5. Click **OK** to automatically configure the hard drive to the recording path.
6. To verify the hard drive is added successfully, check if the “Status” of the drive displays *Standby*. Or in the Main System, click the **Configure** button, point to **General Setting**, select **System Configure**, click the **Set Location** button, and then select the **Storage Group Folder** to confirm the new recording path.

Tip: To add a local drive to the recording path, right-click the desired drive, select **Add for recording** and follow Step 3 to add the drive.

Removing a Disk Drive

To remove a disk drive from the recording path, right-click the desired drive, and select **Remove from recording path**. This dialog box will appear. You can export related database files with the recordings on the hard drive. You can also export the ViewLog player which allows you to play back the recordings on any computer.

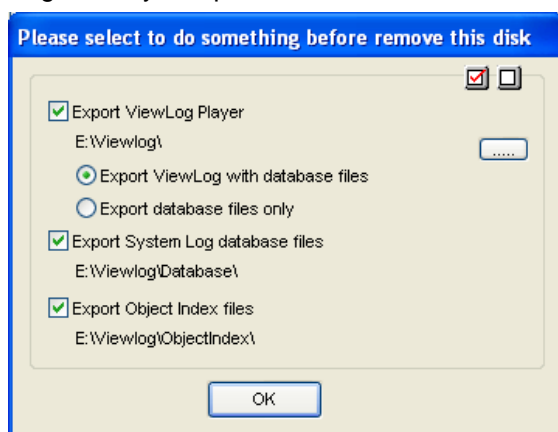

Figure 11-43

- **Export ViewLog Player:**
 - ⊙ **Export ViewLog with database files:** Exports the ViewLog player together with ViewLog Event List log files (.db files), related to the recordings on the hard drive.
 - ⊙ **Export database files only:** Exports ViewLog Event List log files (.db files) only if the ViewLog program already exists on the hard drive.
- **Export System Log database files:** Exports the system log files (.mdb files), related to the recordings on the hard drive.
- **Export Object Index files:** Exports the Object Index files, related to the recordings on the drive.
- **[...] button:** If you want to change the default folder “Viewlog” created on the hard drive, click the button.

Note: Removing the hard drive will affect ViewLog database. To restore these events, add the hard drive back to the system and run **Repair Database Utility**.

Logging In Automatically at Startup

To automatically log in and minimize the Media Man Tools window at Windows startup, follow these steps:

1. Click **Tools** on the menu bar, and select **Auto login at Windows startup**. A dialog box appears.
2. Type the ID and password of the GV-System for automatic login in the future.
3. If you want to minimize the Media Man Tools window to the system tray at startup, select **Auto minimize at startup**.
4. Click **OK** to apply the settings.

Setting Up LED Panel

A LED panel on the screen provides a quick indication of the activity status of hard disk drives.

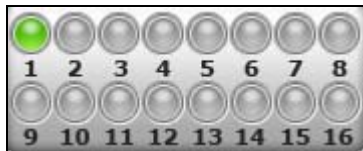

Figure 11-44

LED Color	Description
Gray	No HDD is assigned to this LED.
Green	A HDD is assigned to this LED.
Red	The HDD is full.
Flashing Green	GV-System is recording or the video / audio files are played back in ViewLog.
Flashing Red	The HDD is recycling.

1. Click **Tools** on the menu bar and select **Setup LED Panel**. This dialog box appears.

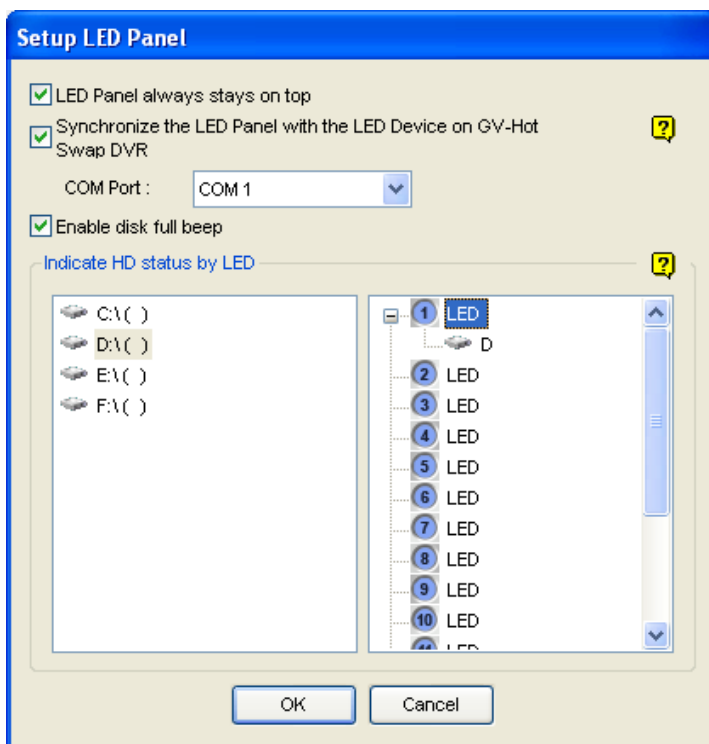

Figure 11-45

- **LED Panel always stays on top:** This option makes the LED panel stay on top of other windows when the Media Man Tools window is minimized.
 - **Synchronize the LED Panel with the LED Device on GV-Hot Swap DVR:** This option is designed for the use of the GV-Hot Swap DVR System. When this option is enabled, the LED device installed on the front panel of the GV-Hot Swap DVR System will synchronize with the LED panel on the screen.
 - **Enable disk full beep:** When the hard disk drive is full, the system sounds on. Note this function only works when the motherboard is equipped or installed with a PC speaker.
2. By default, only the hard disk drive that stores video and audio files will be assigned to LED. If you want to re-assign the hard disk drive or assign other drives to LEDs, freely move the hard disk drive to the desired LED on the tree.
 3. Click **OK** to apply the settings, and minimize the Media Man Tool window to display the LED panel on the screen.
 4. If you want to return to the Media Man Tools window, right-click the LED panel and select **Switch to the setup window**.

Note:

1. Because the LEDs are designed to indicate the video and audio files are being written or read, it is not recommended to assign the HDDs that store log files to the LEDs.
 2. If the HDD that stores log files is assigned to a LED and its LED turns red, make sure the log files are not being written before you remove it. Otherwise, the log files might be lost during the removal. For details on storage locations of logs and video/audio files, see the option "Set Location" in *Configuring Global Recording Parameters* in Chapter 1.
-

Backup Server

You can back up recording files and log data of the GV-System to an external iSCSI storage system over the Internet. In iSCSI (Internet SCSI) storage protocol, there are two ends in the connection: initiator and target. The initiator, located at the host side, requests any iSCSI communication like read or write. The target is the storage device itself that controls and serves volumes. The figure below illustrates multiple GV-Systems back up files to one iSCSI storage system over Internet.

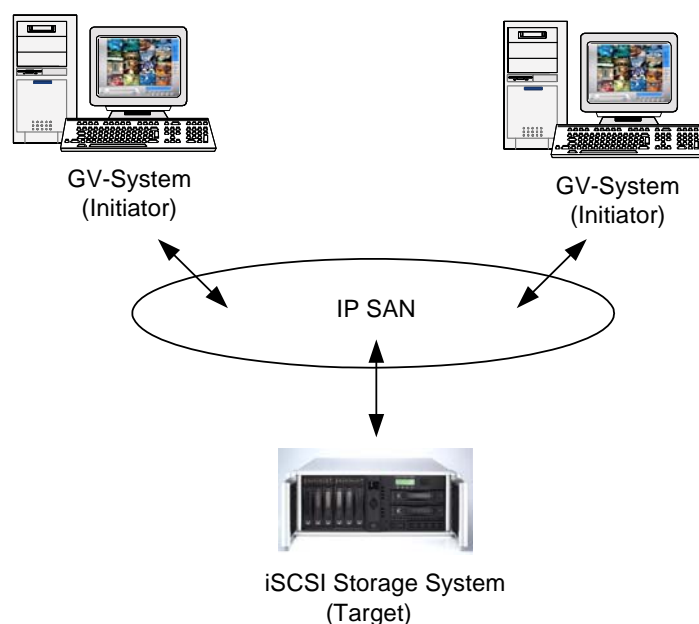

Figure 11-46

The host GV-System needs an iSCSI initiator. The iSCSI initiator is a driver, which handles the traffic over iSCSI. Download and Install the iSCSI initiator from [Microsoft Download Center](#). After the installation, the Microsoft iSCSI initiator icon will be created on the desktop. Consult the documentation of your iSCSI storage system to configure the iSCSI initiator and build connection to the storage system.

Note: If you are using Windows Vista, there is no need to install the Microsoft iSCSI initiator because it has been integrated into Windows Vista.

Usage Requirement

You must meet the following requirement when creating node name accounts on the storage system:

- Each node name account is applied only for each host/computer to use. It is restricted to apply one node name account on different hosts/computers due to data conflict.

Connecting to the Storage System

Before connecting the GV-System to the storage system, make sure you have installed and set up Microsoft iSCSI initiator.

1. At the GV-System, click the **Network** button (No. 11, Figure 1-2), and select **Backup Server**. This dialog box appears.

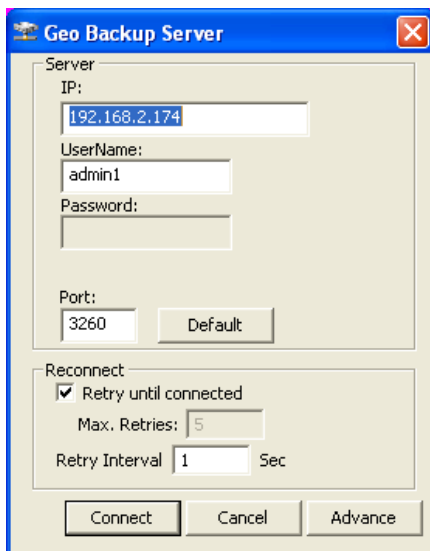

Figure 11-47

2. Type the IP address and user name of the storage system. Modify the port if necessary.
3. If you want the system to automatically start connection retry, specify the number of retry attempts and the time of retry interval in seconds, and then select **Retry until connected**.
4. Click **Connect**. Once the connection is established, a Backup Server icon  appears on the system tray.

Note: The storage system will follow the recycle setting on the GV-System. For example, you set the recycle size of 800 MB on the GV-System. When the connected hard disk from the storage system reaches the limit of 800 MB, the recycle starts and the oldest files are overwritten.

Advanced Settings

You may want to configure the Backup Server to fit into your own needs. In the Geo Backup Server dialog box (Figure 11-47), click **Advance**. The Advance Settings dialog box appears.

[General]

You can select the bandwidth speed to ensure the quality connection.

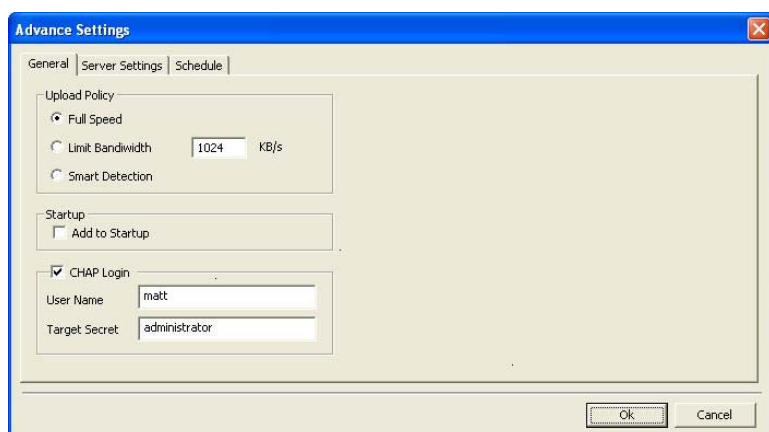

Figure 11-48

[Upload Policy]

- **Full Speed:** Build the connection at full maximum speed.
- **Limit Bandwidth:** Specify the desired bandwidth limit in kb/s.
- **Smart Detect:** Automatically detect the file size and decide the proper bandwidth speed.

[Startup] Automatically starts the Backup Server at Windows startup.

[CHAP Login] If the CHAP authentication is enabled on the storage system to secure data transmission over the network, you must select the **CHAP Login** option, and type **User Name** and **Target Secret** (password) created on the storage system; otherwise you cannot log in the storage system.

[Server Settings]

You can select the files of cameras to be backed up, and the way of notification when the network is disconnected.

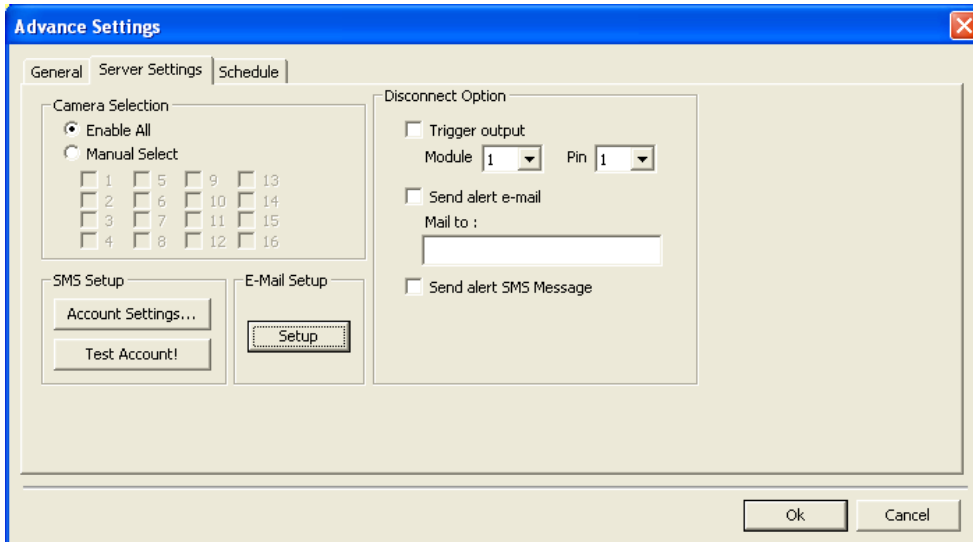

Figure 11-49

- **Camera Selection:** Selects the files of desired cameras to be backed up.
- **Disconnect Option:** Selects the alert methods when the network is disconnected.
 - ⊙ **Trigger output:** Triggers the specified output module and pin for alerts.
 - ⊙ **Send alert e-mail:** An e-mail message is sent out for alerts. Before using this function, click the **Setup** button in the E-Mail Setup field to set up an e-mail account.
 - ⊙ **Send alert SMS Message:** A SMS message is sent out for alerts. Before using this function, click the **Accounts Settings** button in the SMS Setup field to set up a SMS account.

[Schedule]

You can plan the time to back up the files to the storage system.

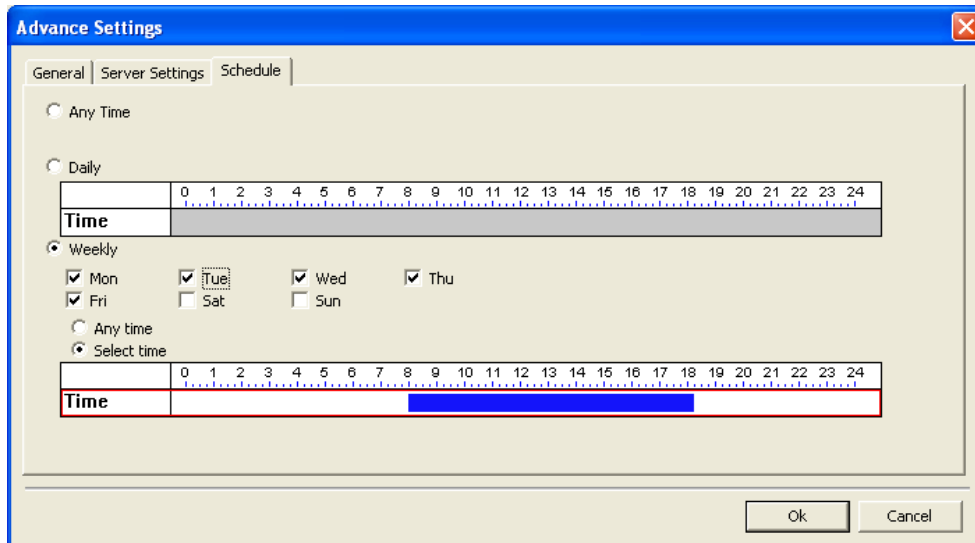

Figure 11-50

- **Any Time:** The backup starts whenever there are files to be backed up.
- **Daily:** The backup starts at the set time of a day. Drag the mouse over the timeline to define the start and end time.
- **Weekly:** The backup can start at any time or the specified time of a week. To specify the time, select the desired days (Mon – Sun), select **Select Time**, and then drag the mouse over the timeline to define the start and end time.

Manually Adding Files for Backup

It is automatic to back up the files from the GV-System to the storage system once the connection is built. To manually select the files for backup:

1. Click the **Backup Server** icon  on the system tray, and then select **Add Files**. This dialog box appears.

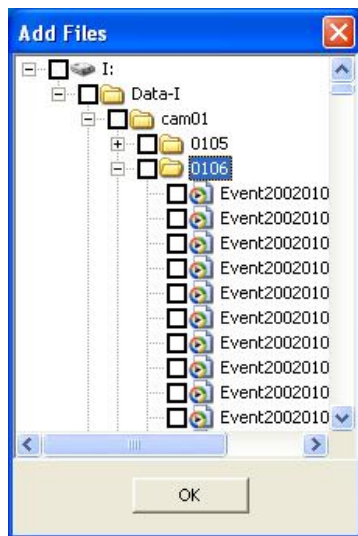

Figure 11-51

2. Expand the hard disk drive folders and select the files for backup.
3. Click **OK** to start.

Viewing Server Status

You can access the information of connection activities, backup files and backup data. To view the information, click the Backup Server icon on the system tray and select **Server Status**. The Upload Info dialog box appears.

[Event Log]

This tab shows the history of connection activities. Note that the latest event is always placed on the top.

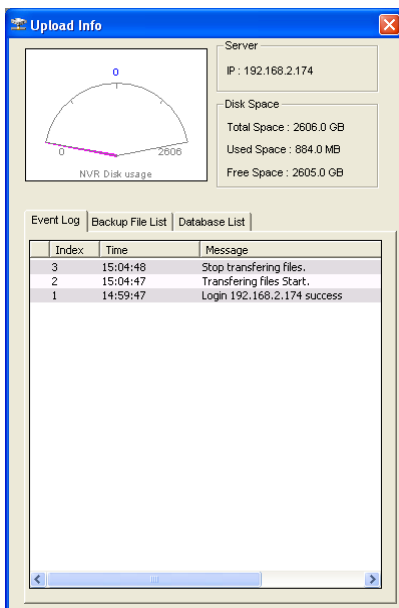

Figure 11-52

[Backup File List]

This tab displays the files being backed up. Click **File View** to display the backup files by file names or click **Camera View** to display the backup files by cameras.

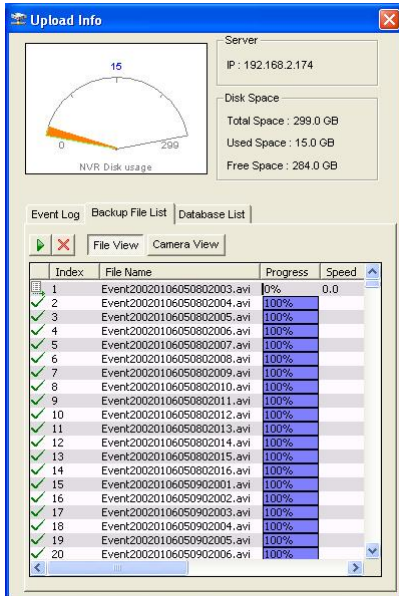

Figure 11-53

Tip: To view the information of the backup file, click the file event.

[Database List]

The related log data, including system log and POS data, will be backed up to storage system with the recording files. Note that the record only appears on the next day of file transference.

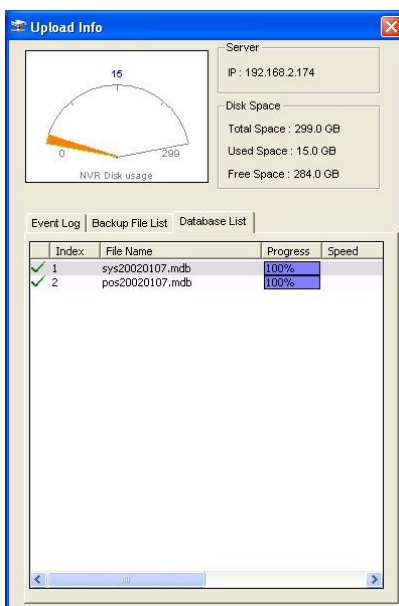

Figure 11-54

Retrieving Recorded Files

You can retrieve files from the storage system and play video back.

1. On the ViewLog screen, click the **Tools** button (No. 6, Figure 4-2), and select **Remote Storage System**. This dialog box appears.

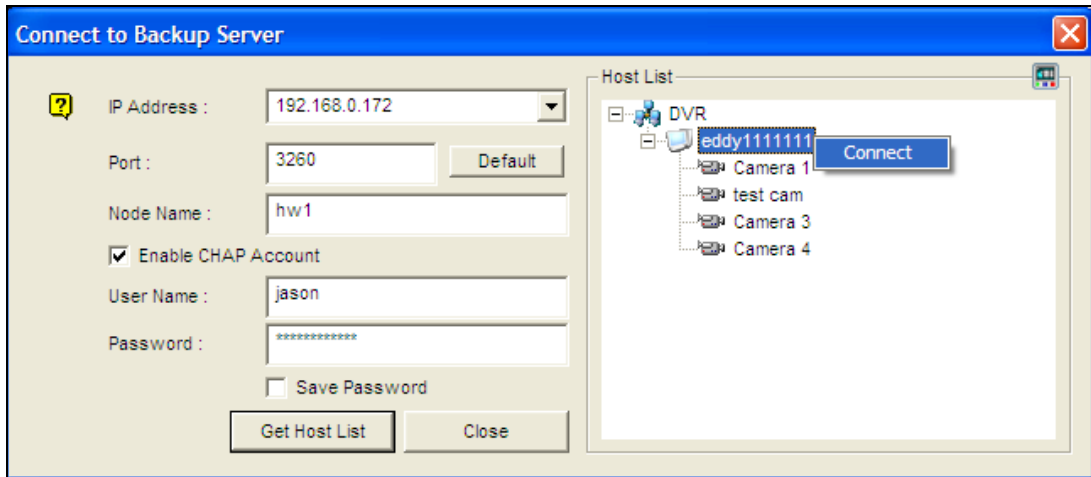

Figure 11-55

2. Type the **IP address** of the storage system and initiator **Node Name**. Modify the port number if necessary.
3. If the CHAP authentication is enabled on the storage system to secure data transmission over the network, you have to select **Enable CHAP Account**, type **User Name** and **Password** created on the storage system; otherwise you cannot log in the storage system.
4. Click the **Get Host List** button to start.
5. When the DVR icon appears on the Host List, click the  button on the top right corner, or right-click the list and select **Connect** to start.
6. When the connection is established, you will see the events stored on the storage system appear on the Event List. Then you can use all ViewLog features for playback.

Backup Viewer

With the Backup Viewer, you can access the video recordings and log data backed up at the iSCSI storage system over the Internet from any computer. You can search the log data, view, edit and save the recordings at the local computer.

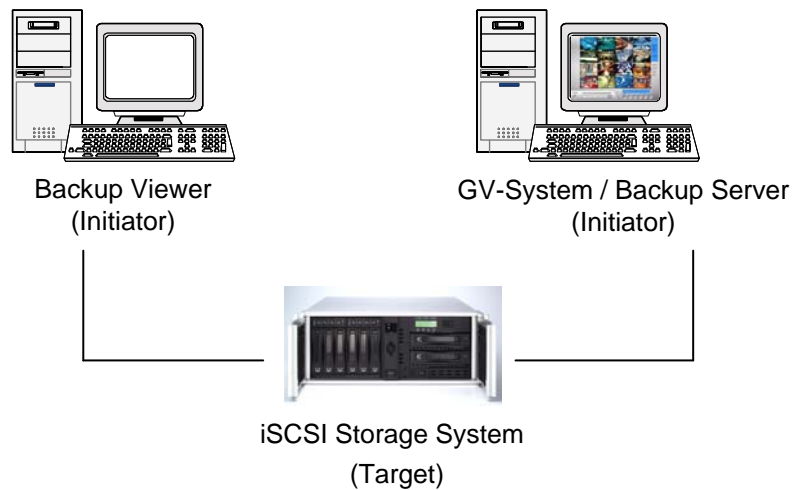

Figure 11-56

Usage Requirements

You must meet the following requirements when building the Backup Viewer and creating the node name account on the storage system:

- The Backup Viewer is not appropriate to be installed on the computer of Backup Server (GV-System) due to node/host name conflict.
- Only apply the node/host name of "Read-Only" to the Backup Viewer due to data conflict.

Installing Backup Viewer

Insert the Surveillance Software CD, click **Install V 8.3.0.0 System**, select **Backup Viewer** and follow the onscreen instructions.

Starting Backup Viewer

1. Go to **Start**, point to **Programs**, select **Backup Viewer**, and then click **GeoVision Backup Viewer**.
2. In the Backup Viewer window, click the **Connect** button  on the toolbar. This dialog box appears.

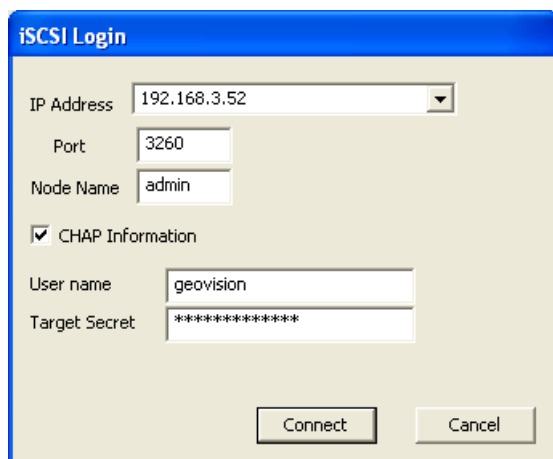

Figure 11-57

3. Type the **IP address** of the storage system and initiator **Node Name**.
4. If the CHAP authentication is enabled on the storage system, you have to select **CHAP Information** option, and type **User Name** and **Target Secret** (password) created on the storage system; otherwise you cannot log in the storage system.
5. Click **Connect** to start. When the connection is established, the recordings are listed and displayed.

Performing Queries

On the iSCSI tab, you can search events or log data stored on the connected storage system.

This feature shares the same GUI and functions with the Event List Query function on WebCam Server. For details, see *Event List Query* in Chapter 8.

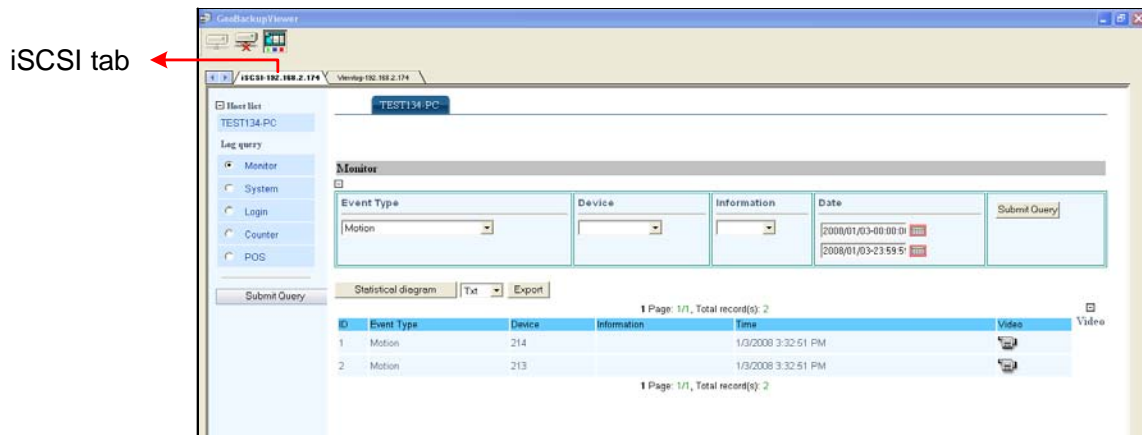

Figure 11-58

Viewing the Event Files

On the ViewLog tab, you can retrieve the recordings from the storage system and play video back.

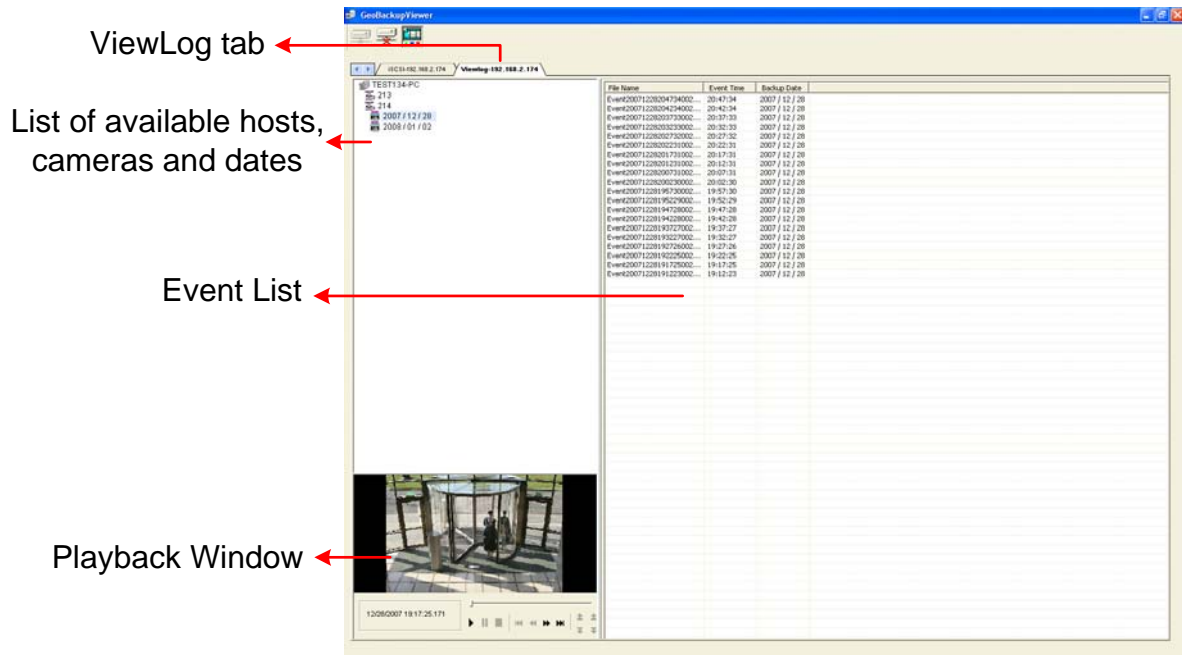

Figure 11-59

Right-clicking the playback window can change the play mode and create special effects when you play video back.

Name	Functions	
Play Mode	Includes these options:	
	<ul style="list-style-type: none"> ● Frame by Frame: Plays back video frame by frame. ● Real Time: Plays back video on real time. This mode saves waiting time for rendering, but drop frames to give the appearance of real-time playback. ● Auto Play Next 5 Minutes: Plays back video up to 5 minutes. ● Audio: Turns on or off the video sound; audio denoise. 	
	Render	Includes these options:
		<ul style="list-style-type: none"> ● Deinterlace: Converts the interlaced video into non-interlaced video. ● Scaling: Smoothens mosaic squares when enlarging a playback video. ● Deblocking: Removes the block-like artifacts from low-quality and highly compressed video. ● Defog: Enhances image visibility. ● Stabilizer: Reduces camera shake. ● Text overlay's camera name and time: Overlays camera name and time

	onto the video.
	<ul style="list-style-type: none">● Text overlay's POS/GV-Wiegand: Overlays POS or GV-Wiegand Capture data onto the video.● Full Screen: Switches to the full screen view.
Tools	<ul style="list-style-type: none">● Snapshot: Saves a video image.● Save as AVI: Saves a video as avi format.● Download: Downloads the video clip from the DVR or video server to the local computer.

Using Remote ViewLog

Using the Remote ViewLog function, you can access the data on the GV-System. Click the **Remote ViewLog** button  on the toolbar. The Connect to Remote ViewLog Service dialog box appears. Type the IP address, ID and Password of the GV-System, select **DVR** in the Host Type field, and the click **Connect** to enable connecting to the GV-System.

Bandwidth Control Application

The Bandwidth Control is an independent application that controls and monitors the network traffic of the WebCam servers. Its features include:

- Manage up to 10 WebCam servers
- Get bandwidth usages of every Webcam server and every user
- Set bandwidth thresholds for specific users and IP addresses
- IP black and white list
- Kick unwanted users

Note: The Bandwidth Control application only works on Internet Explorer. If the user logs in the WebCam server using other browsers, e.g. Netscape and FireFox, the Bandwidth Control cannot detect and manage the login user. However, the user of other browsers has access to JPEG and live images only.

Installing the Bandwidth Control

1. On the computer you want to install the Bandwidth Control program, insert the Surveillance System Software CD, click **Install GeoVision V 8.3.0.0 System**, select **Bandwidth Control Client Site**, and follow the onscreen instructions.
2. After the installation is complete, double-click the **Bandwidth Remote Control** icon created on the desktop. The Bandwidth Control window appears.

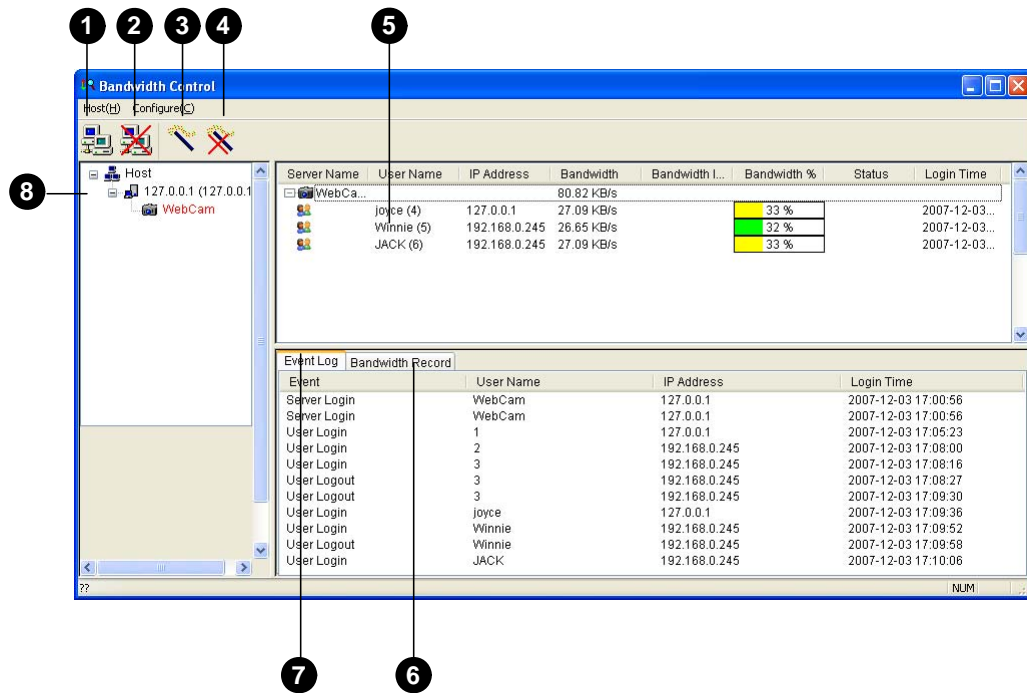

Figure 11-60

No.	Name	Description
1	Connection	Builds the connection to a WebCam server.
2	Disconnect	Stops the connection to a WebCam server.
3	Get Control	Obtains the right to remotely control the WebCam servers.
4	Give Up Control	Ceases controlling the WebCam servers and users.
5	User List	Displays the connected users and their status
6	Bandwidth Record	Displays the network traffic in graph display.
7	Event Log	Records activities of WebCam servers and users.
8	Host List	Displays all WebCam servers to be connected.

Allowing Remote Control at DVR

The network traffic of WebCam server can be controlled when the DVR permits the remote control from the Bandwidth Control program by the following steps:

1. Click the **Network** button (No.11, Figure 1-2), and select **WebCam Server**.
2. On the General tab, select the **Run Bandwidth Control server** option. When this option is enabled, on the Control Center Server option list, the “Bandwidth Control Service” is marked with a check.

Connecting to a WebCam Server

1. Click **Host** on the menu bar, and select **Connection**. Or you can click the **Connection** button on the toolbar. This dialog box appears.

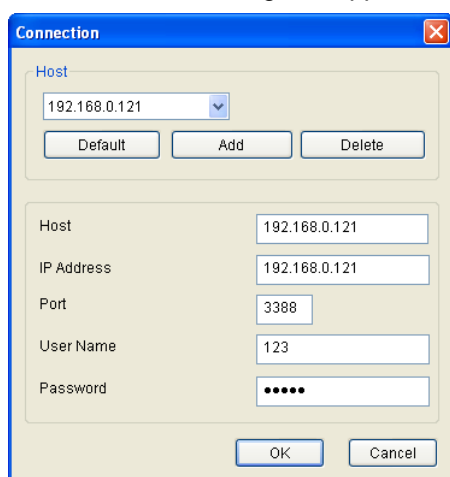

Figure 11-61

2. To add a WebCam server to be connected to, click **Add**.
3. Type host name, IP address, user name and password of the WebCam server. Modify the port if necessary.
4. Click **OK**. If the connection is established, the WebCam server shows up in the Host List.
5. You can add up to 10 WebCam servers by repeating above steps.
6. To stop the connection, select the host and click the **Disconnect** button.
7. Up to 5 users of the Bandwidth Control programs can connect to a single WebCam server for network traffic monitoring. However, only one user has access to bandwidth settings. When this user clicks the **Give Up Control** button, the user no longer controls the WebCam server. Whoever clicks the **Get Control** button first has access to bandwidth settings. For bandwidth settings, see *Controlling a WebCam Server* below.

Controlling a WebCam Server

To disconnect a login user or set the bandwidth limit for a user, right-click the user to have these options:

Server Name	User Name	IP Address	Bandwidth	Bandwidth I...
WebCa...			83.85 KB/s	
	Winnie (5)	192.168.0.245	9.97 KB/s	20 KB/s
	JACK	192.168.0.245	36.42 KB/s	
	joyce		37.45 KB/s	

Figure 11-62

- **Kick:** Disconnects the user from the WebCam server.
- **Bandwidth Setup:** Select **By Username** to specify a bandwidth limit for the user, or select **By IP** to limit the bandwidth used by the IP address. A setup dialog box will appear. In this example, an IP address is selected for bandwidth limit setup. Select **Bandwidth Setup**, specify a bandwidth limit, and then click **OK**.

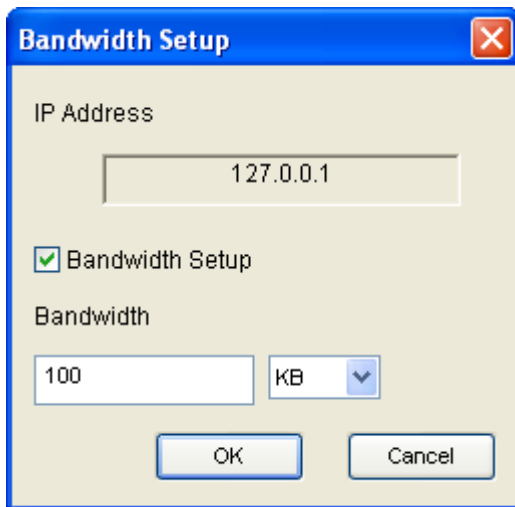

Figure 11-63

Bandwidth Setup

You can specify the total bandwidth allocated to a WebCam server. You can also specify the bandwidth for certain users and IP addresses. This is especially useful when your network is busy or heavily loaded.

1. Click **Configure** on the menu bar, and select **Bandwidth Setup**. A dialog box prompts for you to select a host.
2. Select the desired WebCam server, and click **OK**. This dialog box appears.

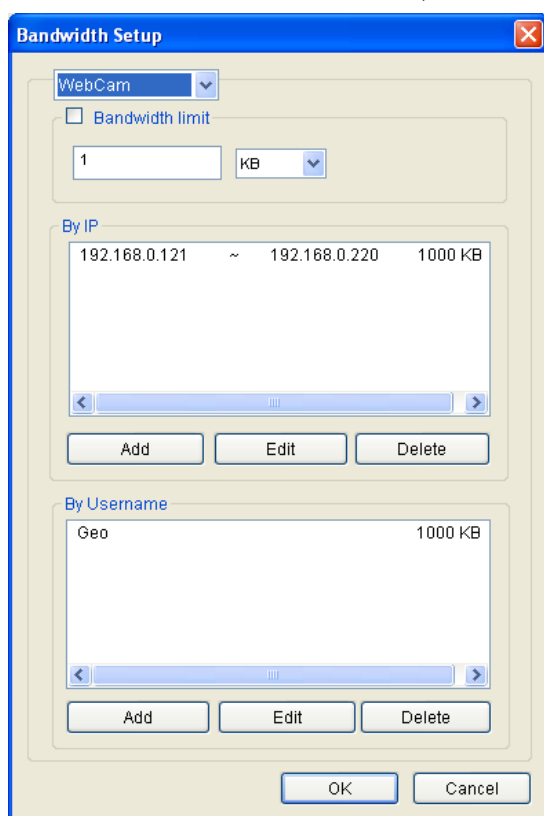

Figure 11-64

- **Bandwidth limit:** Select this option, and define the total bandwidth that the WebCam server will be allowed to use on your network.
- **By IP:** Click the **Add** button, and specify a specific IP address or a range of IP addresses and its bandwidth limit.
- **By Username:** Click the **Add** button, and specify the user name and its bandwidth limit.

Note: If you have already specified the total bandwidth to a WebCam server, it is prioritized before the bandwidth limits set to user names and IP addresses.

Block List Setup

Two types of block lists are provided to restrict access to a WebCam server: permitting and denying a specified range of IP address to establish the connection. Note that only one type of block list can be used at one time.

1. Click **Configure** on the menu bar, and select **IP White / Black List Setup**. A dialog box prompts for you to select a host.
2. Select the desired WebCam server, and click **OK**. This dialog box appears.

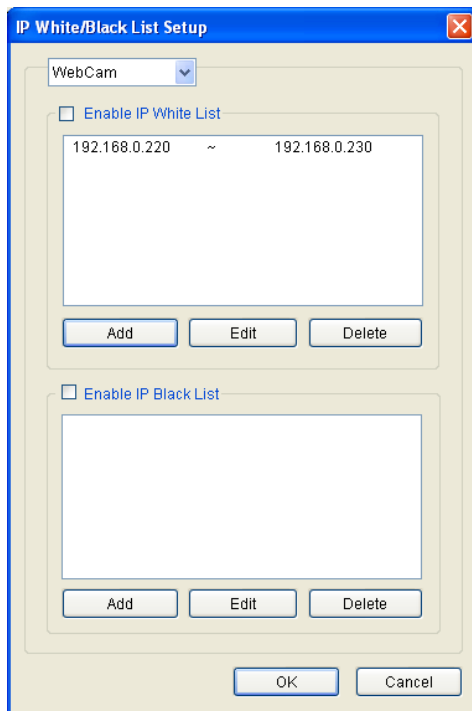

Figure 11-65

3. Select the type of block list you want to use, and click **Add** to define the IP addresses.
 - **Enable IP White list:** Allows the defined range of IP addresses to establish the connection.
 - **Enable IP Black list:** Prohibits the defined range of IP addresses from establishing the connection.
4. Click **OK** to apply the settings.

General Setup

You can set up sound alarm when a user logs in, or change the real-time graph display of network traffic. Click **Configure** on the menu bar and select **General Setup**. This dialog box appears.

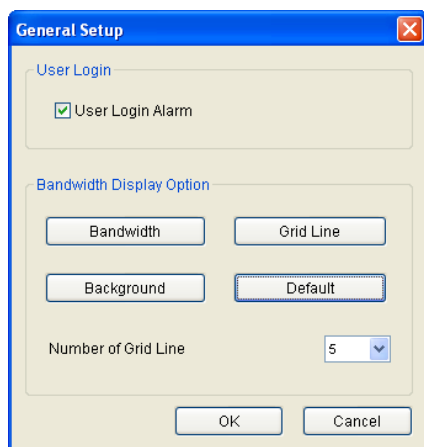

Figure 11-66

- **User Login Alarm:** Computer alarm sounds on when a user logs in.
- **Bandwidth:** Sets the color of bandwidth wave.
- **Grid Line:** Sets the color of the grid lines of graph.
- **Background:** Sets the background color of the graph.
- **Default:** Sets the color of graph display at default.
- **Number of Grid Line:** Use the drop-down list to select how many grid lines to be displayed.

When you click the **Bandwidth Record** tab in the Bandwidth Control window, you can view the network traffic in graph.

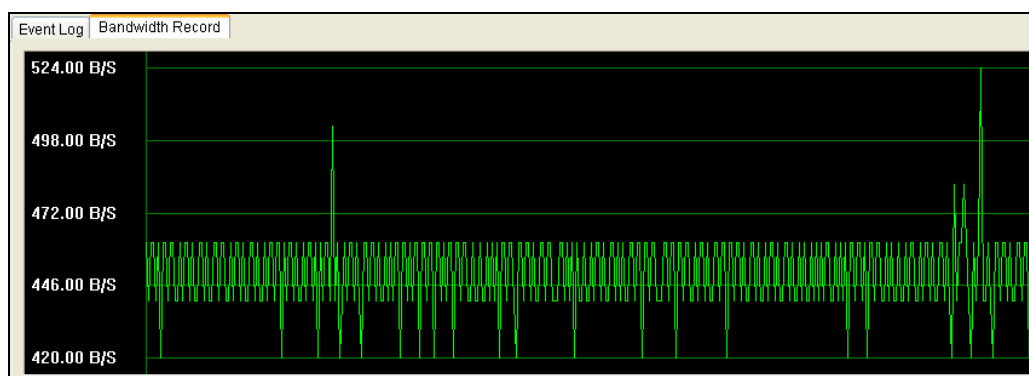

Figure 11-67

Report Generator

With the Report Generator, you can generate a daily or weekly report based on the specified recording data. The report can be either generated manually or automatically by schedule. The report is available in two types of formats: MDB and HTML. You can save the report on the hard disk, send it to a specified e-mail address or have it to be dealt in both ways. If the reports indicate the video recordings of events, you can play them back via Internet connection.

Starting Report Generator

1. The Report Generator program is included in the installation of Main System. Double-click **ReportGenerator.exe** from the GV program folder to run the program.
2. Type the ID and password of the GV-System when you are prompted to log in.

Setting Up Report Generator

In the Report Generator dialog box, click the **Advanced Setting** tab.

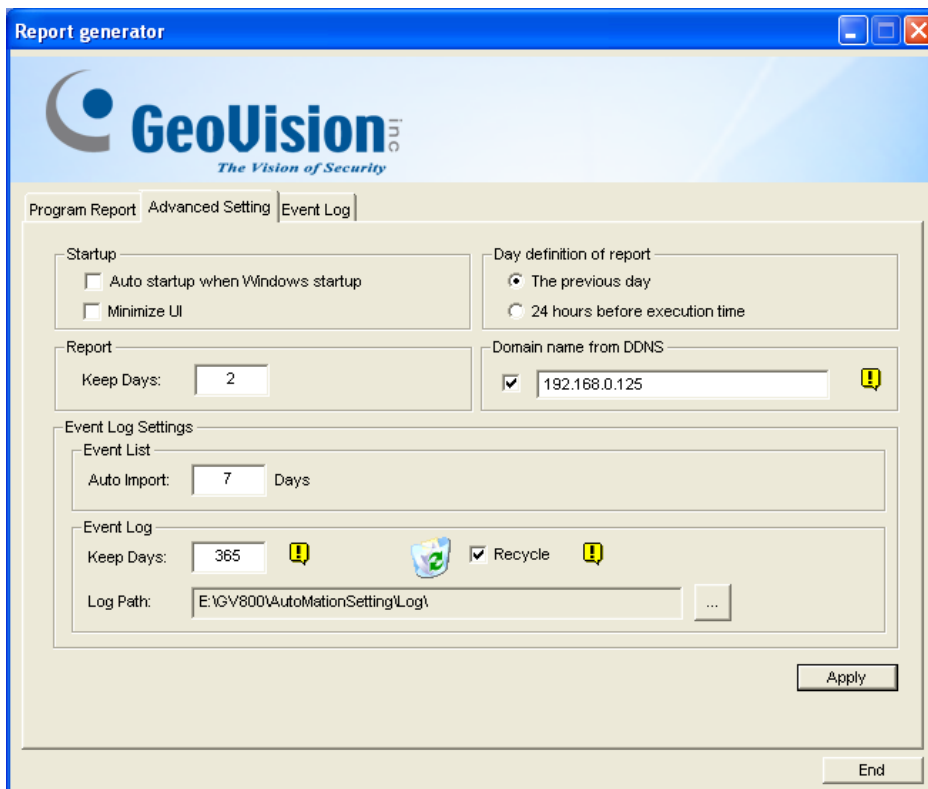

Figure 11-68

[Startup]

- **Auto startup when Windows startup:** Select this option to start Report Generator automatically at Windows startup.
- **Minimize UI:** Select this option to minimize the Report Generator after it is started.

[Day Definition of Report] Define the time period of data to be included in the report.

- **The previous day:** The report is generated on the previous day's data.
- **24 hours before execution time:** The report is generated on the data from 24 hours before report generation.

[Report]

- **Keep Days:** If you generate reports to the hard disk, specify the number of days to keep the report files. Up to 30 days of files can be kept. To generate reports to the hard disk, see Step 4 in *Setting Up Report Criteria* later in this chapter.

[Domain name from DDNS] When the report in HTML format indicates the availability of video recordings, you can establish the connection to the GV-System over Internet to play back the videos. If the GV-System has a domain name, select this option and enter the domain name to be connected. To obtain a domain name, see *Dynamic DNS* earlier in this chapter.

[Event Log Settings]

- **Auto Import:** Specify the number of days of Report Generator logs to be displayed when the Event Log is started. Up to seven days of data can be displayed.
- **Keep Days:** Specify the number of days to keep Report Generator logs. The logs can be kept for up to 365 days.
- **Recycle:** Select this option to delete old logs to make space for new ones when storage space is lower than 500 MB.
- **Log Path:** Select the location to store Report Generator logs.

Setting Up Report Criteria

1. In the Report Generator dialog box, click the **Program Report** tab.

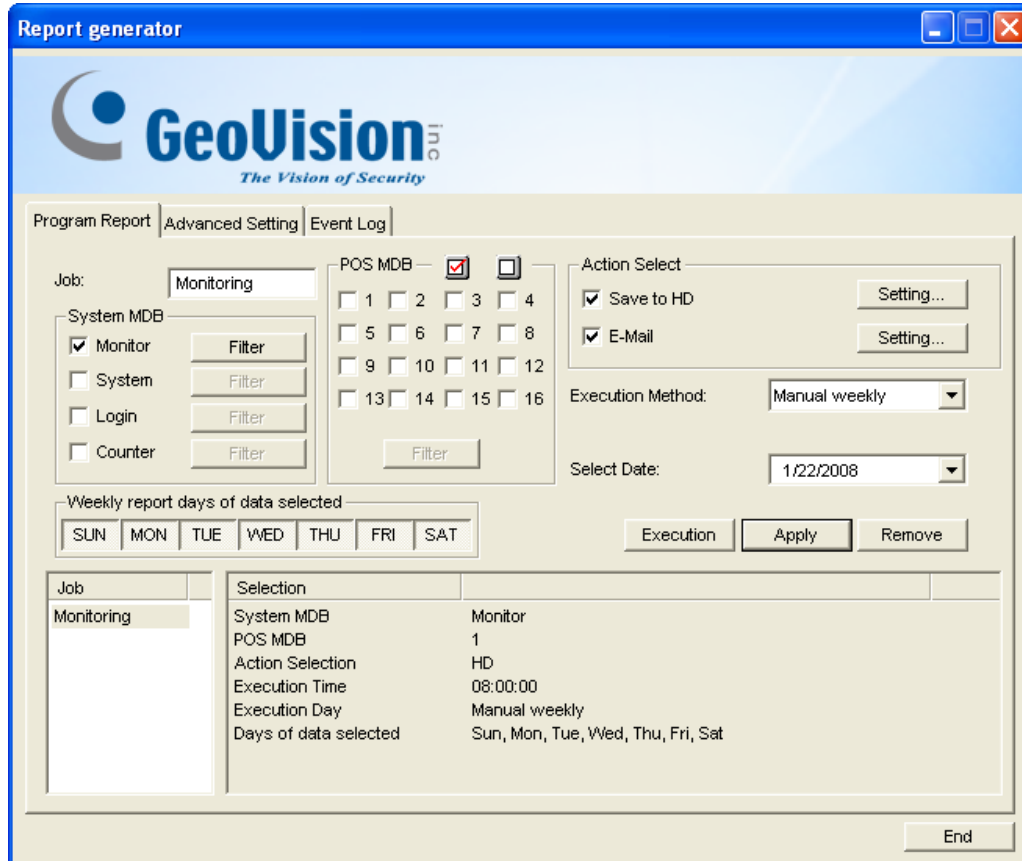

Figure 11-69

2. In the Job field, type a descriptive name for the report.
3. Select the types of events you want to include in the report. To set up specific criteria, click the **Filter** button beside each option.

[System MDB]

- **Monitor:** Includes the events of motion and I/O events.
- **System:** Includes the events of functions enabled and disabled in GV-System.
- **Login:** Includes the events of who has logged in and out of GV-System and WebCam Server at what time.
- **Counter:** Includes the events of and result of GV-System's counter function.

[POS MDB] Select the cameras for searching POS event.

4. In the Action Select field, select how the report is accessed.

- **Save to HD:** Select this option to save the report on the hard disk. Click the **Setting** button to display this dialog box.

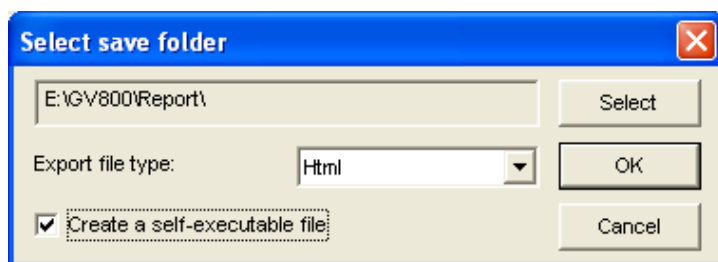

Figure 11-70

Click **Select** to specify the storage location, and use the drop-down list to select a report format. If you want to create a self-executable file of the report, select **Create a self-executable file**.

- **E-Mail:** Select this option to send the report to an e-mail address as an attachment. Click the **Setting** button to set up the e-mail account and attachment.

For details on setting up the e-mail account, see *Sending Alerts thru E-mail Accounts* in Chapter 1.

For details on setting up the attachment, see *E-Mail Attachment Settings* later in this chapter.

5. In the Execution Method drop-down list, choose the way and time to generate the report.

- **Everyday:** Automatically generates daily reports at a specific time. Specify the time by using the **Select Time** drop-down list.
- **Sun - Sat:** Automatically generates reports on the selected day (Sun to Sat) and at a specific time. Specify the time by using the **Select Time** drop-down list.

To select the days of data to be included in the report, click the desired day buttons.

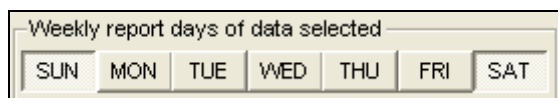

Figure 11-71

- **Manual daily:** Manually generates a daily report.
 - ⊙ If you select **Previous day** on the Advanced Setting tab (Figure 11-68), the report will be generated on the data of one day before your specified date. For example, you enter "12/10/2007" in the **Select Date** drop-down list. The report is generated on the data of 9th December 2007.
 - ⊙ If you select **24 hours before execution time** on the Advanced Setting tab (Figure 11-68), the report will be generated on the data of 24 hours before your specified date

and time. Specify the date and time by using the **Select Date** and **Select Time** drop-down lists.

- **Manual Weekly:** Manually generates a weekly report.
 - ⊙ If you select **Previous day** on the Advanced Setting tab (Figure 11-68), the generated report will contain the data of 7 days before your specified date. For example, you enter “12/10/2007” in the **Select Date** drop-down list. The report is generated on the date from December 3rd to 9th in 2007.

To select the days of data to be included in the report, click the desired day buttons. See Figure 11-71.
 - ⊙ If you select **24 hours before execution time** on the Advanced Setting tab (Figure 11-68), the generated report will contain the data of 7 days counting back on your specified date and time. Specify the date and time by using the **Select Date** and **Select Time** drop-down lists. For example, if you enter “12/10/2007” and “01:00”, the report is generated on the time from 01:00 am, December 10th to 01:00 am, December 4th, 2007.

To select the days of data to be included in the report, click the desired day buttons. See Figure 11-71.

E-Mail Attachment Settings

After you set up the e-mail account to receive the reports as e-mail attachments, you can also set up the attachment limits to avoid sending out large files.

1. On the Program Report tab, select **E-mail** and click the **Setting** button beside. This dialog box appears.

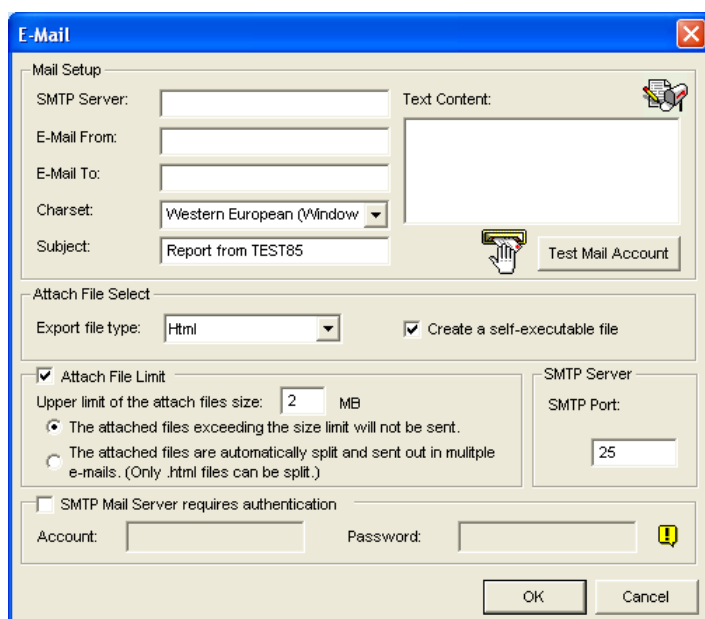

Figure 11-72

2. In the Attach File Select field, use the **Export file type** drop-down list to select Html or MDB as a file format. If you want to create a self-executable file of the report, select **Create a self-executable file**.
3. Select **Attach File Limit**, and decide the size limit of the attached file. Set the limit between 1 MB and 10 MB.
4. Select one of these options to set the attachment condition.
 - **The attached files exceeding the size limit will not be sent:** When the attached report file exceeds the size limit, the e-mail will not be sent.
 - **The attached files are automatically split and sent out in multiple e-mails:** If the attached file exceeds the size limit, it will be automatically split and sent out in multiple e-mails. Note this option cannot apply to the report files in .mdb format.

Playing Back the Video Recording

In a HTML format report, the video recordings can be played back with the Remote ViewLog function. Make sure the Remote ViewLog service is enabled at the GV-System that owns those recordings.

1. It is required to install the Single Player in the computer where you want to play back the video recordings. Insert the Surveillance System Software CD, click **Install GeoVision V 8.3.0.0 System**, select **Single Player** and then follow the on-screen instructions.
2. After the installation of Single Player is complete, open a report and click the desired video icon.

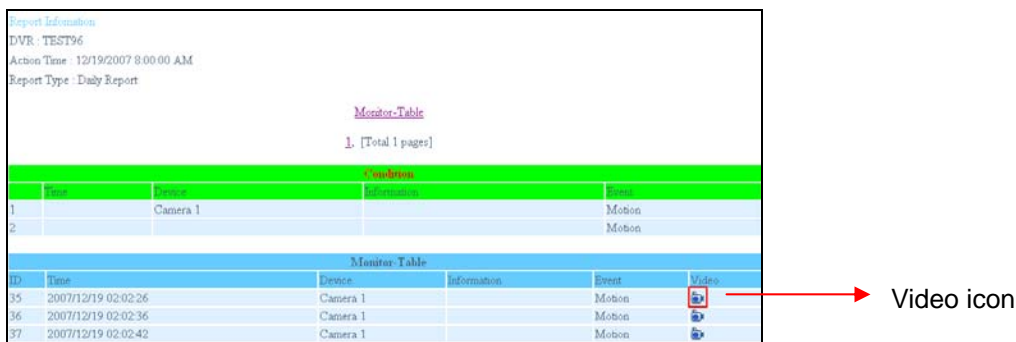

Figure 11-73

3. If the **Domain name from DDNS** field on the Advanced Setting tab (Figure 11-68) is not selected, this dialog box will appear.

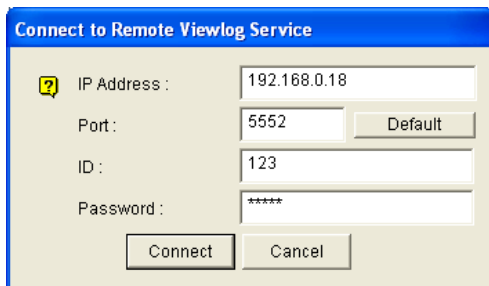

Figure 11-74

4. Type the IP or domain name, ID and password of the GV-System, and then click **Connect** for playback.

Viewing Event Log

All Report Generator events are recorded to the event log. To view the event log, in the Report Generator dialog box, click the **Event Log** tab. All events are displayed in descending order.

For the related settings of the event log, see [Event Log Settings] in *Setting Up Report Generator* earlier in this chapter.

DSP Spot Monitor Controller

The Controller integrates the GV-DSP Card with spot monitor (TV monitor) applications. It allows screen divisions on the spot monitor differently from the main screen.

With the Controller, you can also define the channel sequence of the display screen and adjust video images on the spot monitor.

Note: The GV-DSP-100 Card doesn't support this feature.

Spot Monitor Controller

To open the Spot Monitor Controller, follow these steps:

1. Click the **Configure** button (No. 14, Figure 1-2), point to **Accessories**, select **DSP Spot Monitor**, and then select **Spot Monitor Setup**. This dialog box appears.

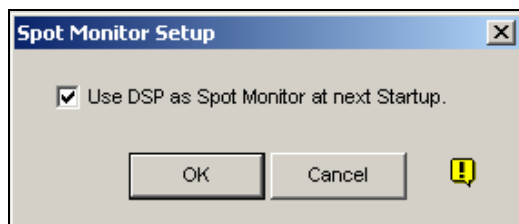

Figure 11-75

2. Check **Use DSP as Spot Monitor at next Startup**, and click **OK**.
3. Restart the GV-System.
4. Click the **Configure** button (No. 14, Figure 1-2), point to **Accessories**, select **DSP Spot Monitor**, and then select **Spot Monitor Controller**. The Spot Monitor Control window appears.

Note: When the DSP Spot Monitor Control feature is enabled, DSP Overlay will be disabled in the Main System.

[Advanced Layout]

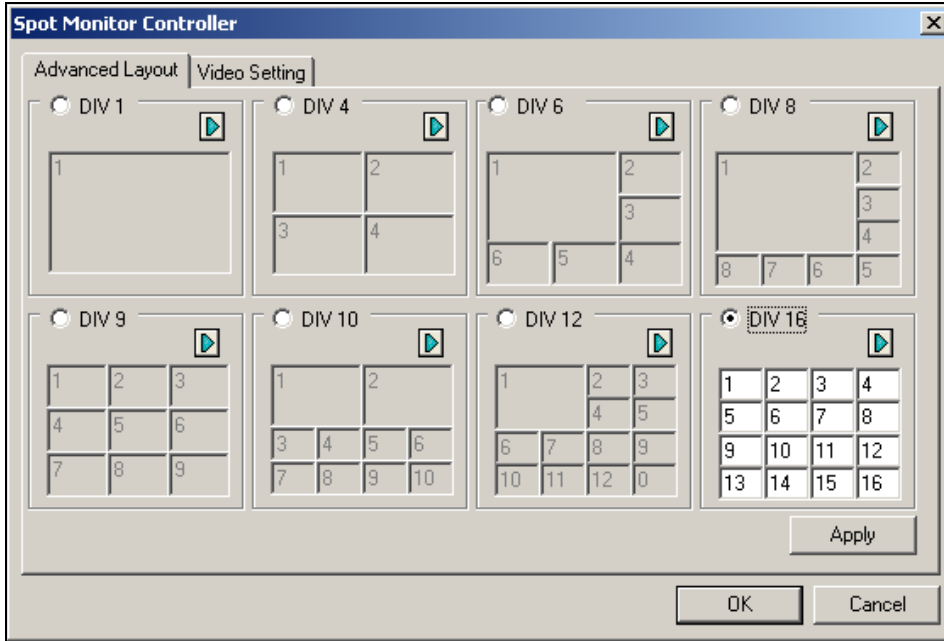

Figure 11-76 Spot Monitor Controller

- **DIV 1-16:** Screen division option. You can modify the channel sequence by typing the number directly on each division. Click **Apply** or **OK** to apply your settings.
- **Right Arrow button:** Sets the channel sequence of each scanned page (see the Scan Setting section in Figure 1-81). Click the button to display this dialog box.

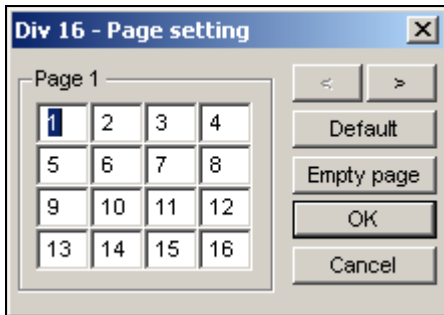
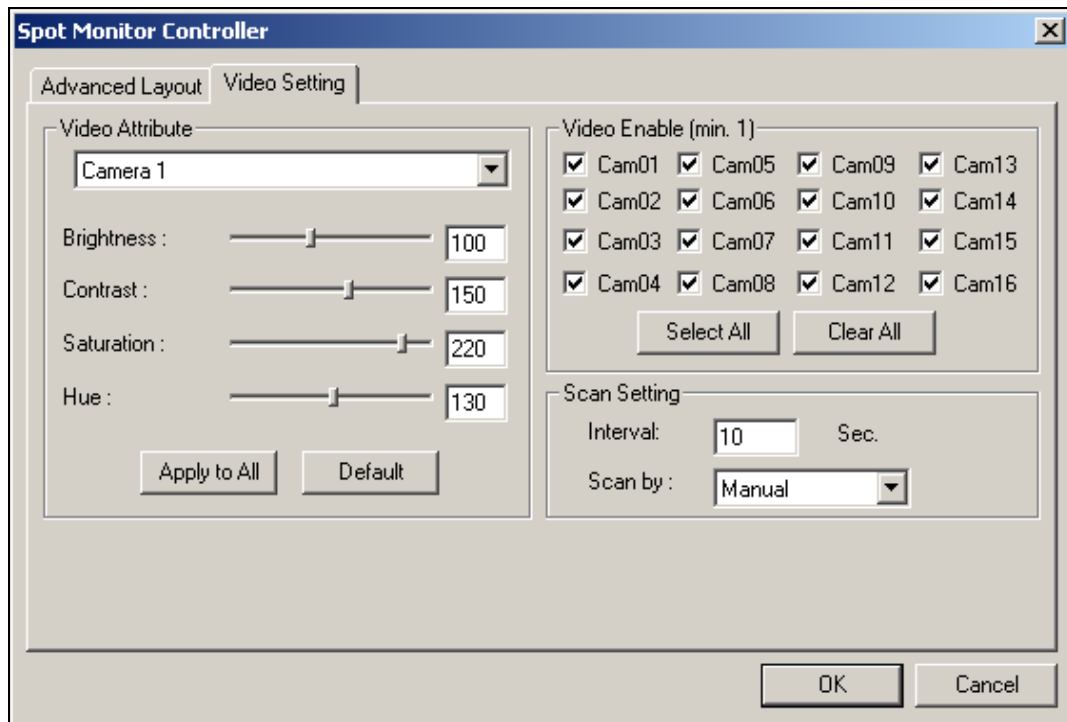

Figure 11-77 Page Setting

- ⊙ **Screen Division:** Displays the channel sequence. You can modify the sequence by typing the number directly on each division.
- ⊙ **< > buttons:** Navigate pages.
- ⊙ **Empty page:** Clears up the channel sequence of the open page.

[Video Setting]*Figure 11-78*

[Video Attribute] Select a desired camera from the drop-down list to adjust image attributes, such as Brightness, Contrast, Hue and Saturation.

[Video Enable] Check the desired cameras for display on the spot monitor.

[Scan Setting] Enter the interval between the scanned pages. Select **Auto** if you want to automatically scan the cameras or **Manual** to scan at your own speed.

Spot Monitor Panel

On the Main System, click the TV-Out button . This panel appears.

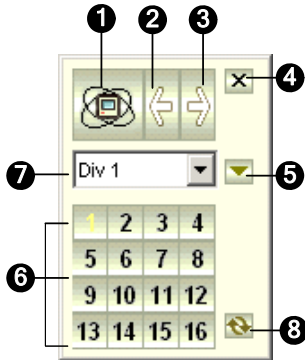

Figure 11-79

The controls on the DSP Spot Monitor Panel:

No.	Name	Description
1	Scan	Automatically or manually rotates channels and stops rotation.
2	Previous Page	Goes to the pervious page of the scanned pages.
3	Next Page	Goes to the next page of the scanned pages.
4	Exit	Closes the DSP Spot Monitor Panel.
5	Switch	Opens or closes the channel menu.
6	Channel Menu	Displays the desired channel for single view.
7	Screen Division	Sets screen divisions to 1, 4, 6, 8, 9, 10, 12 and 16.
8	Zoom Esc	After single view, click this button to restore the first scanned page, but to the last channel when the screen division is set to 1.

Quad Spot Monitor Controller

The Controller integrates the GV-Multi Quad Card with TV monitor (spot monitor) applications. It features:

- Up to 5 TV monitors can be controlled.
- TV Monitor 1 supports up to 16 screen divisions, and TV Monitor 2 to TV Monitor 5 support 1 and 4 divisions.
- Different screen divisions can be set up on each monitor.
- The channel sequence of screen divisions is user-defined.

Note: The Controller does not support the videos from GV-Video Server.

Setting Up the Controller

Click the **Configure** button (No. 14, Figure 1-2), point to **Accessories**, and select **Quad Spot Monitors Setup**. The TV Quad Setting dialog box appears.

- In the General Setting tab, you can modify Video Format and Video Attribute for all TV monitors.
- In the TV tabs (TV1 to TV5), you can set up the following configurations for each TV monitor.

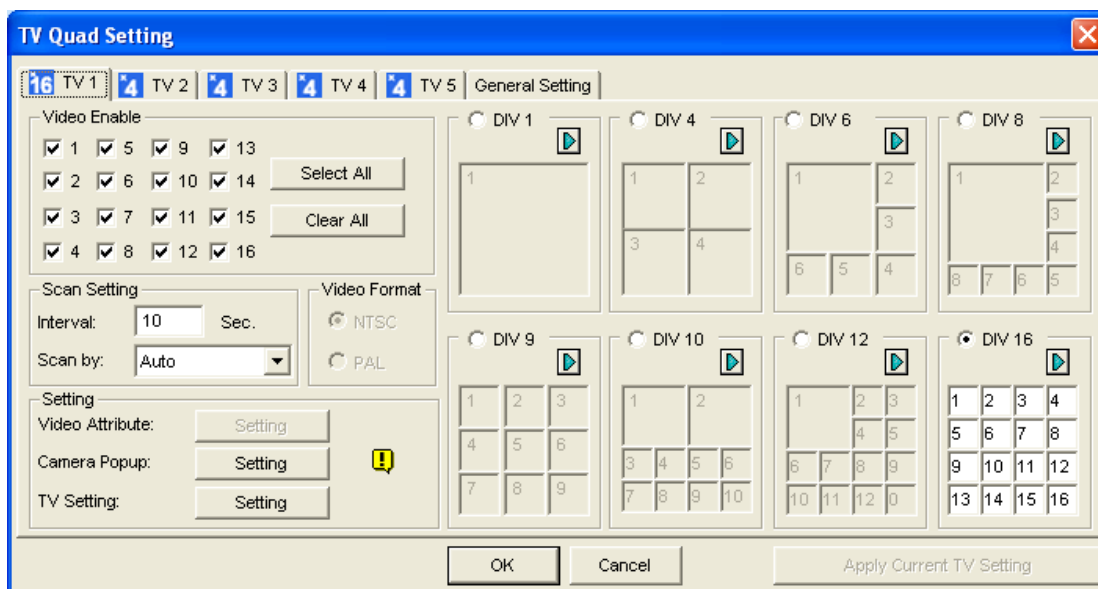

Figure 11-80

[Video Enable] Check or uncheck the desired channels displayed on monitor screen.

[Scan Setting]

- **Interval:** Enter the interval between the scanned pages (see Figure 1-85 for the scanned page). Set the time between 1 and 999 seconds.
- **Scan by:** Select **Auto** to scan the channels automatically or **Manual** to scan at your speed.

[Setting]

- **Camera Popup:** See *Setting Pop-up Camera Windows* below.
- **TV Setting:** Click the **Setting** button to display this dialog box.

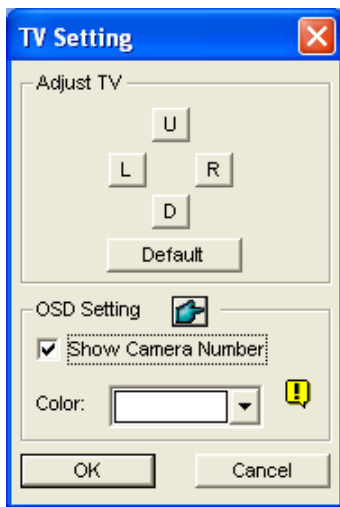

Figure 11-81

Press the 4 direction buttons (**U**, **L**, **R** and **D**) to adjust the positions of the divisions on the monitor screen.

To display the camera number on the TV monitor, check the **Show Camera Number** option. To display the camera numbers on all connected TV monitors, check the **Show Camera Number** option, and then click the finger button.

To change the color of the camera number indicator on the TV monitor, use the Color drop-down list to select the desired color.

[DIV 1-16] In the TV Quad Setting window (Figure 1-83), there are screen division options. You can modify the channel sequence by typing the number directly on each division. Click **OK** or **Apply Current TV Setting** to apply your configurations.

- **Right Arrow Button:** Sets the channel sequence of each scanned page. Click the arrow button to display this dialog box.

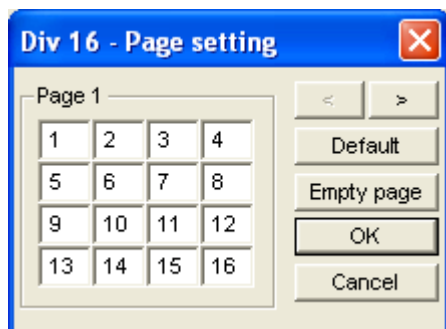

Figure 11-82

- ⊙ **Screen Division:** Displays the channel sequence. You can modify the sequence by typing the number directly on each division.
- ⊙ **< > Buttons:** Navigates pages.
- ⊙ **Empty page:** Clears up the channel sequence on the open page.

Setting Pop-up Camera Windows

The pop-up camera windows on the screen notify users of the current event, whether it is motion or I/O devices being triggered. You can decide to have pop-up cameras on computer screen, TV monitor or both together.

Activating Pop-up Camera Windows

1. In the TV Quad Setting window, click the desired TV tab.
2. Click the **Setting** button of Camera Popup. This dialog box appears.

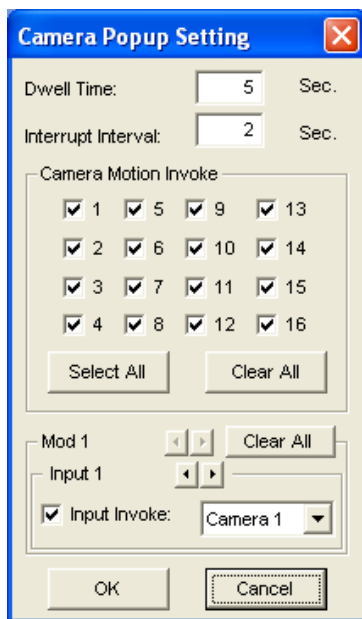

Figure 11-83

3. Set the Dwell Time and Interrupt Interval.
 - **Dwell Time:** Specify the amount of time a pop-up view remains on the monitor screen when an event occurs. Set the dwell time between 1 and 120 seconds.
 - **Interrupt Interval:** Specify the interval between pop-up views when events occur. Set the time interval between 1 and 60 seconds.
4. To be alarmed with a pop-up view whenever movement occurs in the video image, select the desired cameras to be popped up in the Camera Motion Invoke section.
5. To be alarmed with a pop-up view when input devices are triggered, select input module and use the drop-down list to select the desired camera to be popped up.
6. Click **OK** to apply the settings.

Tip: All cameras can be repetitively setup on different TV monitors. If one camera is selected on more than one TV monitors, it can be set with different alert events.

Displaying TV Quad Panel on the Screen

On the main screen, click the **TV-Out** button . This panel will appear. Alternatively, you can run this panel independently without the Main System by running **QuadTV.exe** from the GV folder.

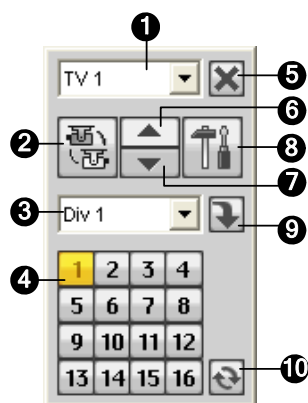

Figure 11-84

The controls on the TV Quad Panel:

No.	Name	Description
1	Monitor	Selects the monitor to be controlled.
2	Scan	Automatically or manually rotates channels, and stops rotation.
3	Screen Division	Sets screen divisions. Only TV 1 can support screen divisions up to 16, and TV 2 to TV 5 supports 1 or 4 screen divisions.
4	Channel Menu	Displays the desired channel for single view.
5	Exit	Closes the TV Quad Panel.
6	Previous Page	Scans the previous page.
7	Next Page	Scans the next page.
8	Settings	Displays the TV Quad Setting window.
9	Switch	Displays or hides the channel menu.
10	Zoom Esc	After single view, click this button to return to the first scanned page or return to the last channel when the screen division is set to 1.

Note: If the DSP Spot Monitor function is enabled at the same time with the Quad Spot Monitors, the TV-Out button has two options: Spot Monitor Panel and TV Quad Panel. Select the desired panel to be displayed on the screen.

Digital Matrix

To create more screen space to display multiple channels, such as 32 channels, Digital Matrix is thus introduced to provide a way to view and manage up to 8 monitor displays.

The monitor of the computer where you configure the settings and control is called the “primary monitor” and up to 7 additional monitors can be connected with. Additional VGA cards are required to install multiple monitors. Most VGA cards now support dual monitors at least. To connect up to 8 monitors, you may need 4 VGA cards installed in the computer of GV-System.

The Digital Matrix includes these features:

- **Live view:** You can set different live views and screen divisions for each monitor.
- **Automatic channel scan:** You can set up to 16 scanned pages with different screen divisions and channels for each monitor.
- **Pop-up Alert:** You can be alerted by pop-up live videos when motion is detected or I/O devices are triggered.

Activating Multiple Monitors

Use Windows **Display Properties** to activate multiple monitors. Here we use Windows XP to illustrate the steps of configuration.

1. Right-click the desktop, click **Properties** and click the **Settings** tab. This dialog box appears.

Figure 11-85

2. Click the **Display** list. If you do not see multiple monitors listed, check if your additional monitors are connected with the computer properly.
3. Select the primary monitor from the list, and select **Use This Device as the Primary Monitor**.
4. Select additional monitors from the list, and select **Extend my Windows desktop onto this monitor** for each monitor.
5. Click **Identify**. Windows XP displays a large number to identify your monitors. Drag and drop the monitor icons to match the physical arrangement of your monitors.
6. Click **OK**.
7. Start the GV-System, click **Configure**, click **Accessories**, select **Digital Matrix Setting**, select monitors from the **Display** list and select **Activate** for each monitor. For example, if you install 7 additional monitors, you need to activate Display 1 to Display 7 one by one.
8. Click **Apply**. Your additional monitors should now display the channels seen on the primary monitor. See the figure below for example.

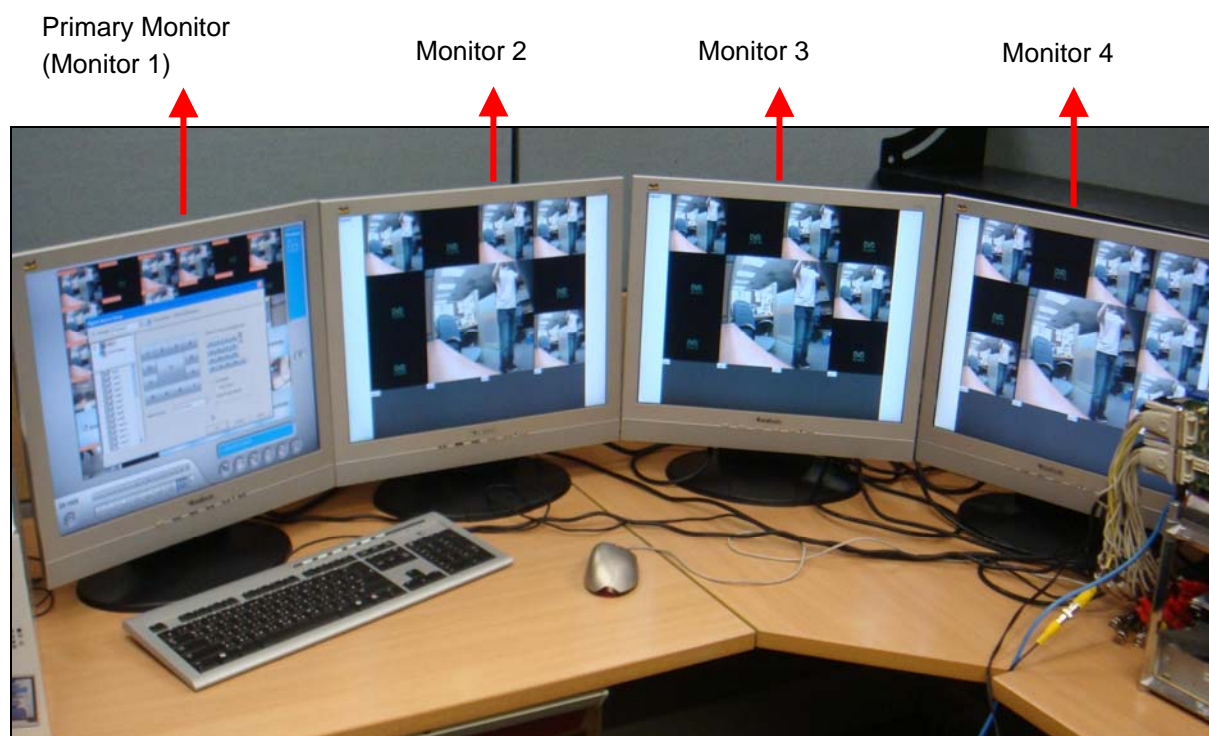

Figure 11-86

Setting Live View

You can set different live views and screen divisions for each monitor.

1. On the main screen, click **Configure**, click **Accessories**, and select **Digital Matrix Setting**. This dialog box appears.

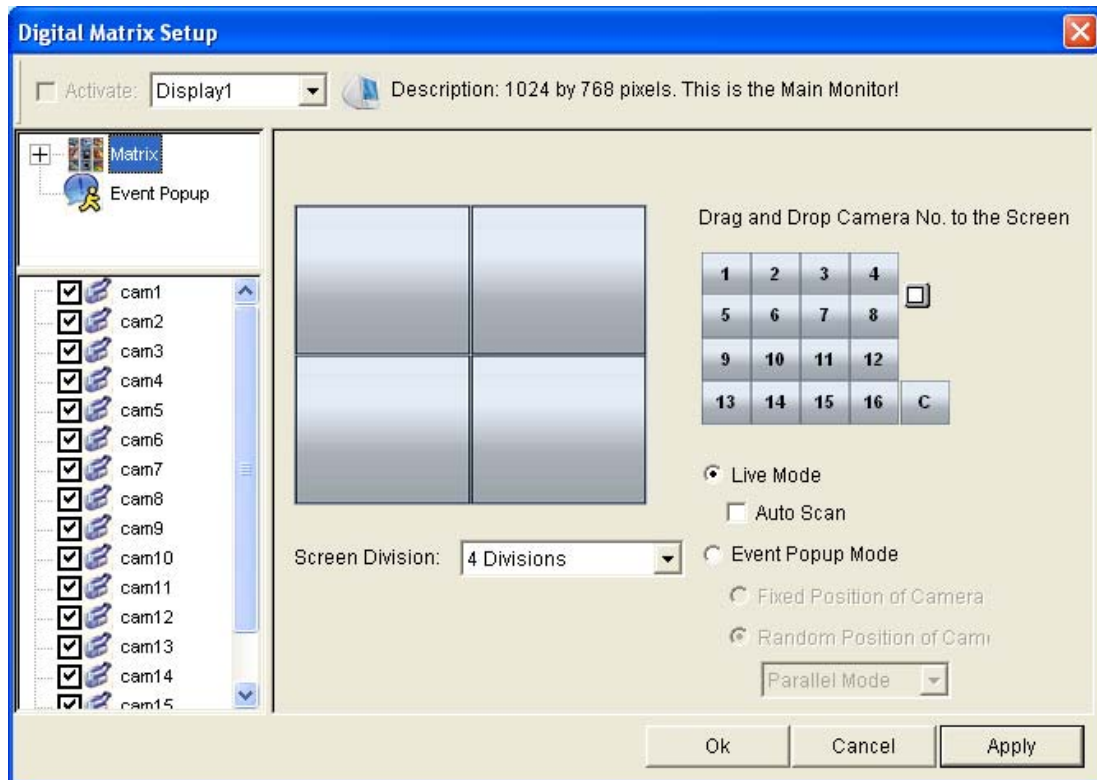

Figure 11-87

2. Use the **Display** list to select the monitor to be configured.
3. Select **Screen Division**.
4. Drag and drop the camera numbers to the desired positions on the divisions. To clear the assignment, drag and drop the "C" icon to that position.
5. Select **Live Mode**.
6. Repeat above steps to configure other monitors.
7. Click **OK** to apply the settings.

Setting Scanned Pages

You can set up to 16 scanned pages with different screen divisions and channels for each monitor.

1. Use the **Display** list to select the monitor to be configured.
2. In the upper-left column, expand the **Matrix** folder tree, and then click **Page 1**. This page appears.

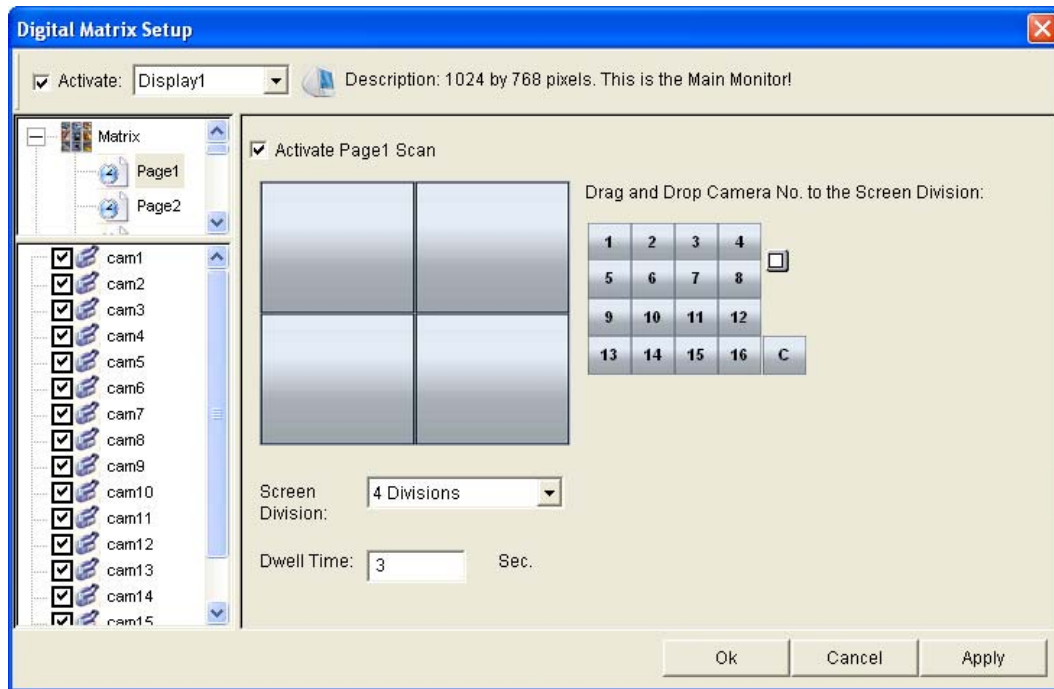

Figure 11-88

3. Select **Activate Scan Page 1**.
4. Select **Screen Division**.
5. Drag and drop the camera numbers to the desired positions on the divisions. To clear the assignment, drag and drop the “C” icon to that position.
6. Specify **Dwell Time** for how long this scanned page remains on the monitor.
7. Repeat Steps 2 to 5 to configure more scanned pages for the specific monitor.
8. Repeat Steps 1 to 7 to configure scanned pages for other monitors.
9. In the upper-left column, click the **Matrix** icon and return to Figure 2-6.
10. Select **Auto Scan**.
11. Click **OK** to start scanning among pages.

Setting Pop-up Alert

You can be alerted by pop-up live videos when motion is detected or I/O devices are triggered.

1. Use the **Display** list to select the monitor to be configured.
2. In the upper-left column, click **Event Popup**. This page appears.

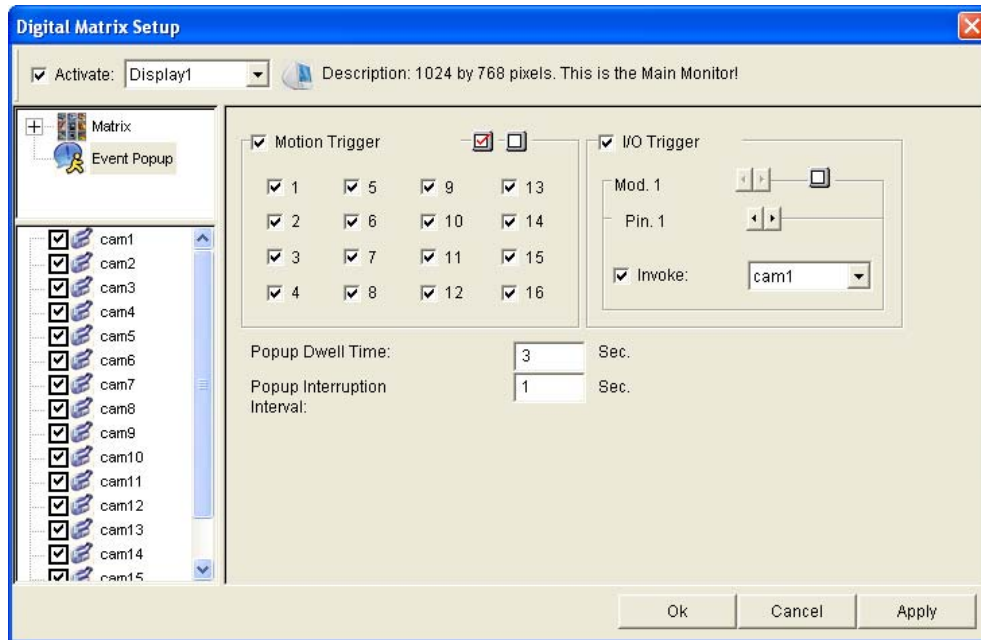

Figure 11-89

- **Motion Trigger:** The live video of selected cameras pops up when motion is detected.
 - **I/O Trigger:** The live video of assigned camera pops up when the selected input device is triggered.
 - **Popup Dwell Time:** Specify the amount of time that a pop-up live video remains in the foreground.
 - **Popup Interruption Interval:** Specify the interval between camera pop-ups. This option is useful when several cameras are activated for pop-up alert at the same time.
3. Use the **Display** list to select other monitors for setup.
 4. After above settings, click the **Matrix** icon and return to Figure 2-6.
 5. Select **Event Popup Mode**. Then select **Fixed Position of Camera** or **Random Position of Camera**. For these two options, see *Setting Pop-up Positions* topic later.
 6. Click **OK**.

- Start monitoring. When motion is detected or the input device is triggered, the live video will pop up for alert.

Setting Pop-up Positions

When you select **Random Position of Camera**, you can decide the positions for pop-up cameras.

- Fixed Position of Camera:** The cameras pop up in their assigned positions. To assign positions, select **Screen Division**. Then drag and drop the cameras number to the desired positions on the divisions.
- Random Position of Camera:** The positions of pop-up cameras are based on the sequence order of triggers. There are two modes for this position:
 - Cascade Mode:** This mode can avoid the same cameras popping up on different monitors. This is suggested to be used when multiple monitors are placed close to each other.

Example:

Camera 1, Camera 2, Camera 3, Camera 4 and Camera 5 are assigned for pop-up alert on both Monitor 1 and Monitor 2. Monitor 1 is set at 4 screen divisions. When the five cameras are triggered at same time, the first 4 cameras show up on Monitor 1 and the 5th on Monitor 2.

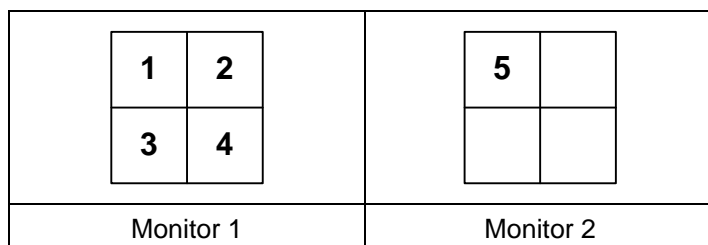

- Parallel Mode:** This mode allows the same cameras simultaneously pop up on different monitors. This is suggested to be used when multiple monitors are placed in separate rooms.

Example:

Camera 1, Camera 2, Camera 3 and Camera 4 are assigned for pop-up upon motion detection on both Monitor 1 and Monitor 2. When the four cameras are triggered at the same time, they will show up simultaneously on both Monitor 1 and Monitor 2.

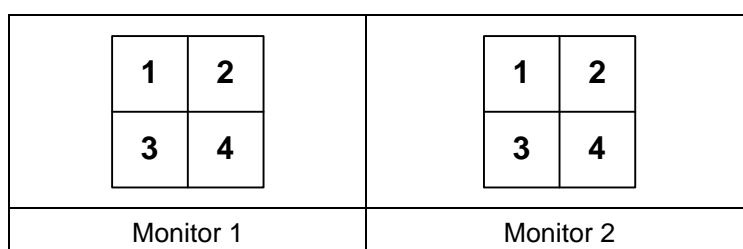

Setting Live View with Pop-up Alert

You can set a different live view mode with pop-up alert together for each monitor. When alert events occur, the live video of the associated camera will pop up on the assigned monitor to replace its live view mode.

1. To configure live view mode, follow the instructions in *Setting Live View* topic earlier.
2. To configure pop-up alert, in the upper left column, click **Event Popup**. Figure 11-89 appears.
3. Configure **Motion Trigger**, **I/O Trigger**, **Popup Dwell Time** and **Popup Interruption Interval** for each monitor. For details see *Setting Pop-up Alert* topic earlier.
4. Click the **Matrix** icon and return to Figure 11-87. Ensure the **Live Mode** option is selected.
5. Click **OK**. The live view mode you configured for each monitor is displayed.
6. Start monitoring. When alert events occur, the associated camera will pop up on the desired monitor.

Troubleshooting

Hardware

1. Messages “*Can’t find keypro*” and “*Card Setup Fail*” appears when GV-System starts.
 - Verify the video capture card driver. See *Installation Guide*.
 - Insert the video capture card to a different PCI slot to see if this fixes the problem.
 - If you are using the video capture card V1, attach an appropriate Keypro to the PC’s parallel port and run **Dos2kreg.exe** from the GV-System folder.
 - If using GV-600, GV-650 or GV-650 and running the version between 7.0 and 7.0.5.0, you may need an appropriate USB dongle.
 - If running the version of 8.0 or later and using GV-250, GV-600 V4, GV-650 V4, GV-800 V4, GV-1120, GV-1240, GV-1480, GV-2004 or GV-2008, you may follow Steps 1 and 2 to fix the problem.
2. A message “*Video Lost*” appears.
 - Check video connection.
 - Make sure the video device is turned on.
 - Make sure the video standard in your country matches the setting in GV-System (See *Choosing Video Source* in Chapter1).
 - Check AGC setting (See *Adjusting Video Attributes* in Chapter 1).
 - Switch the cable from the functional channel to the non-functional channel, and vice versa. If the previously non-functional channel is now able to deliver video, check the video device itself and its related cables.
3. A message “*Can’t find new xxx Module:1, Address:1, in Com1*” appears.
 - Check the RS-485 or USB connection between the GV-System and the GV I/O device.
 - Check whether the power adapter is properly attached to the GV I/O device.
 - Check whether the Port and Address settings on the I/O Devices tab in the System Configure dialog box are correct.
4. A message “*No PTZ Device Installed*” or “*Default PTZ Device not Activate*” appears.
 - Make sure the Activate option is enabled in Main System. See step 4 of *PTZ Control Panel* in Chapter 1.
 - When multiple PTZ cameras are installed, make sure to activate each PTZ camera individually.

Software

1. How to upgrade to the latest version?
 - Download the latest version from GeoVision website:
http://www.geovision.com.tw/english/5_0.asp
2. Recycle mode doesn't work, and recording stops.
 - Exit Main System, and run **RepairLog500.exe** from the system folder to fix this problem.
 - Check Properties of the folder used for saving video files. Make sure the **Read Only** option is disabled.
3. Passwords are lost. Cannot access my GV-System.
 - See *Setting Up for Password* in Chapter 1 for details.
4. A message "*Directdraw overlay fail*" appears.
 - Make sure your VGA card meets the GV-System's minimum requirement that is NVIDIA GeForce II MX 32MB.
 - The driver included in your VGA card package may not be the latest and might not support Directdraw. Visit related websites and upgrade your VGA driver to the latest version.
 - Disable the Directdraw feature if you do not wish to upgrade your VGA card or driver (See *Configuring Global Recording Parameters* in Chapter 1).
5. Shifted horizontal lines appears in the 640x480 video image.
 - Enable De-Interlace Render (See *Configuring Global Recording Parameters* in Chapter 1). This feature requires the VGA card of DirectX 9.0. Make sure to upgrade your VGA card driver and DirectX version.
6. Can't invoke hotline alerts.
 - GV-System only supports external modem using Zyxel or Lucent chipset.
 - Make sure Modem Device and Com Port are set up properly (See [*Modem Configure*], *Configuring Hotline/Network Notification* in Chapter1).
7. The Real-Time-Display (DSP) image is black.
 - The problem occurs when GV-System is run with GV-Combo Card (GV-1120/1240/1480), Version 8.3 software, and NVIDIA GeForce 7-Series VGA card together under Windows 2000.

- To solve the problem, update the drivers of NVIDIA VGA card to the latest version for Windows XP (Not for Windows 2000). If you cannot run Windows after upgrade, please also upgrade your system BIOS.
8. A “?” mark appears in the ViewLog’s event list window.
- These files may already been deleted in the previous Recycle run. Exit Main System and run **RepairLog500.exe** under the system folder to remove these files from the database.
9. Unable to play back audio in ViewLog
- The video you select may not have any audio records.
 - The speaker icon at the lower right corner is not enabled (See Figure 4-1 in Chapter 4).
 - Audio is not available when the playback method is set to Frame by Frame.
 - Audio can only be played back at 1X speed.
10. Some camera images, in live view or during playback, keep shifting among different channels when you disable the DSP Overlay function
- The problem occurs under Windows Vista and when NVIDIA VGA card of 6 or 7 series is in use. It will not occur when you enable the DSP Overlay function.
 - To solve the problem, install the NVIDIA driver of version 97.46.

Remote Application

1. Remote View is unable to display video from GV-System.
- This symptom may appear when Remote View is installed in Windows XP SP1 or later. Windows XP no longer includes Wavelet decoder after Service Pack 1. You may download a Wavelet codec at this link.
<http://geo-support.dipmap.com:100/remote/waveletcodec.zip>
 - GV-System version 6.0 is not compatible with Remote View version 5.4.0.1 or earlier. Make sure your GV-System and Remote View are both version 6.0 or later.

2. Network ports used in the remote applications:

WebCam		Http = 80 Command = 4550 Data = 5550 Audio = 6550 SSL = 443 Mobile = 8866 Mobile RPB = 5511 3G RTSP / TCP = 8554 3G RTP /RTCP UPP = 17300-17380 Multicast = 8300 Audio Broadcast = 8400
RemotePlayBack		RPBSvr = 5066
VSM		Server = 5610
TwinServer		Server = 9650 Multicast = 19650
TwinDVR		Http = 80 Command = 4550 Data = 5550 Audio = 6550 SSL = 443 Mobile = 8866 Mobile RPB = 5511 3G RTSP / TCP = 8554 3G RTP /RTCP UPP = 17300-17380 Multicast = 8300 Audio Broadcast = 8400
Authentication Server		Server = 3663
SMS		Server = 6886
CenterV2	At DVR subscriber site	Port = 5547 Command = 5548 Data = 5549 Connection = 5545
	At Center V2 site	Center V2 = 5547 GV IP Device = 5551
Dispatch Server		Server = 21112

DDNS		Server = 80 and 81
Control Center	At DVR host site	Command Port = 3388 Data Port = 5611 Log Port = 5552
	At Control Center site	Command Port = 3388
UPnP		TCP/IP = 5200
Wiegand Capture Server		Server = 5612

WebCam

1. A message "*can't connect to server*" appeared when GV-System is connected.
 - Check ports 4550 and 5550 are enabled in Firewall.
 - Check whether ports 4550 and 5550 are occupied by other applications.
 - Check NAT port mapping is correct.
 - Check whether the dynamic IP address of GV-System is changed.
 - Check Ethernet adapter (ADSL modem must use the PPP/SLIP device).
 - Check whether Web server changes download timing. (Dynamic Lan IP =1 min, Dynamic WAN IP = 5 min)

2. Unable to use the two-way audio feature.
 - Check whether port 6550 is available.
 - Check the client PC's sound card driver.
 - This feature requires DirectX 9.0 or later. Perform upgrade if necessary.
 - This feature requires Internet Explorer 6.0 or later. Perform upgrade if necessary.
 - Check GV-System's audio signal by using the Camera / Audio Install function (See *Camera/Audio Install* in Chapter 1).

3. Unable to run MPEG4 Encoder Viewer and WebCam RPB.
 - The security level of your IE browser may prevent WebCam components from downloading to your PC. Start IE browser and go to **Tools**, click **Internet Options**, click **Security** and click **Custom Level**. In Active X controls and plug-ins options, select **Enable** or **Prompt**, and then click **OK**. Log in to GV-System again and WebCam components should be downloaded properly.

Appendix

A. USB Dongle Required for IP Device Applications

Solution	Application	USB Dongle
Hybrid DVR	Connection of GV IP devices to GV-System (8 free GV IP channels)	NVR (GV) Dongle
	Connection of 3rd party IP devices to GV-System	NVR Dongle
	Connection of both GV and 3rd-party IP devices to GV-System	Combo Dongle
GV-NVR	Connection of GV IP devices to GV-NVR	NVR (GV) Dongle
	Connection of both GV and 3rd party IP devices to GV-NVR	NVR Dongle
	Connection of both GV and 3rd-party IP devices to GV-System	Combo Dongle
Center V2	Connection of GV IP devices to Center V2	No extra dongle required
Control Center	Connection of both GV and 3rd party IP devices to Control Center	No extra dongle required

B. Supported PTZ Protocol and Model

Note that GV-System only supports original factory models. Other brands of cameras claiming of the same protocol compatibility may not work properly with GV-System. GeoVision takes no responsibility of such incompatibility.

PTZ Protocol and Model
Ademco (Jupiter)
Bosch (TC700 / 8560)
CBC GANZ (ZC-S120 Series)
Chiper (CPT-V9KRV)
COP(15-CD53W) Pelco D
Direct Perception (PTU Series)
D-max Dome
DongYang Dome (DOH-240)
DynaColor (D-7720 / 7722)
DynaColor Dome
ELBEX (Matrix / 1000)
Elmo PTC-200C
Elmo PTC-400C
Elmo PTC-1000
EverFocus (EPTZ 1000 / 500)
Eyeview T-Power (T2-SA27)
GKB (SPD-221)
HiSharp Pelco D
HiSharp Pelco P
JEC Dome
JVC (TK-S576B / S655 / C686E)
Kalatel CyberDome
Kampro Technology (K-ZC23)
KenKo (DMP23-H1)
LG (LPT-OS553HQ)
Lilin PIH
Lilin PIH-7625
Lilin PIH-820
MESSOA SDS600 Series

MESSOA D-700 Series
Minking Dome
Mintron (54G2AHN/P)
NanWang (NVD 2300PNT)
NanWang V4.1 (NVD 2300PNT)
Panasonic WV-CS850
Panasonic WV-CW960
Pelco Dome
Pelco (Spectra III)
PelcoSpetra Mini Dome (SD4-WO)
Pishion 22X
PTZ in I/O
RX214D
SAE (DR-E588)
Samsung (SCC-641 / 643)
Samsung SPD-1600
Samsung SPD-3300
Sensormatic (Ultra IV)
Sony (EVI-D100)
StorVision PTZ
TOA (CC551)
VCC3
VCC4/ VCC5i
VIDO.AT Dome
YAAN Dome
360 Vision (ViD-18COP04) Pelco P

C. Certified PTZ Models for Object Tracking

The PTZ models on these two lists are tested and certified by GeoVision for their compatibility with the Object Tracking function

Dual-Camera Tracking (Object Tracking and Zooming)

Brand / Model
Sensormatic Ultra IV
Messoa SDS600 Series
Messoa D-700 Series
Pelco Spectra III
VIDO. AT Dome

Single-Camera Tracking (Single Camera Tracking)

Brand / Model
Canon VC-C4
Dyna Color D7722
Lilin 7000NF
Messoa SDS730
Pelco Spectra III
Sensormatic Ultra IV
SONY EVI D-100
StorVision PTZ
Note: DongYang Dome (DOH-240) is not certified to support this function.

D. Supported IP Devices

This list provides the detailed information about GeoVision IP devices and the supported third-party IP devices in the four categories:

- **Audio:** The mark “O” indicates that GV-System supports the two-way audio communication with the IP device; otherwise, a “X” mark is given.
- **Codec:** You can find what video codecs these models support.
- **PTZ:** An IP device with PTZ function is marked with “O”; otherwise, a “X” mark is given.
- **Megapixel:** An IP device supporting megapixel resolution is marked with “O”; otherwise, a “X” mark is given.

GeoVision

Model	Audio	Codec	PTZ	Megapixel
GV-Compact DVR	O	GeoMPEG4 (ASP)	O	X
GV-IP Camera	O	MPEG4/MJPEG	X	O
GV-Video Server	O	GeoMPEG4 (ASP)	O	X

Arecont

Model	Audio	Codec	PTZ	Megapixel
AV1300	X	JPEG	X	O
AV2100	X	JPEG	X	O
AV3100	X	JPEG	X	O
AV3130	X	JPEG	X	O
AV5100	X	JPEG	X	O
AV5105	X	JPEG/H.264	X	O
AV8360	X	JPEG	X	O

AXIS

Model	Audio	Codec	PTZ	Megapixel
206	X	JPEG/MPEG-4	X	X
207	X	JPEG/MPEG-4	X	X
207MW	O	JPEG/MPEG-4	X	O
207W	O	JPEG/MPEG-4	X	X
209FD	X	JPEG/MPEG-4	X	X
209FD-R	X	JPEG/MPEG-4	X	X
209MFD	X	JPEG/MPEG-4	X	O
209MFD-R	X	JPEG/MPEG-4	X	O
210	X	JPEG/MPEG-4	X	X
210A	O	JPEG/MPEG-4	X	X
211	X	JPEG/MPEG-4	X	X
211A	O	JPEG/MPEG-4	X	X

211M	○	JPEG/MPEG-4	×	○
211W	○	JPEG/MPEG-4	×	×
212	○	JPEG/MPEG-4	○	×
213	○	JPEG/MPEG-4	○	×
214	○	JPEG/MPEG-4	○	×
215	○	JPEG/MPEG-4	○	×
216FD	○	JPEG/MPEG-4	×	×
216FD-V	○	JPEG/MPEG-4	×	×
216MFD	○	JPEG/MPEG-4	×	○
216MFD-V	○	JPEG/MPEG-4	×	○
221	×	JPEG/MPEG-4	×	×
223M	×	JPEG/MPEG-4	×	○
225FD	○	JPEG/MPEG-4	×	×
231D+	×	JPEG/MPEG-4	○	×
232D+	×	JPEG/MPEG-4	○	×
233D	×	JPEG/MPEG-4	○	×
241Q	×	JPEG/MPEG-4	×	×
241S	×	JPEG/MPEG-4	×	×
P3301	○	JPEG/H.264	×	×
Q7401	○	JPEG/H.264	×	×

Canon

Model	Audio	Codec	PTZ	Megapixel
VB-C50i	×	JPEG	○	×
VB-C300	×	JPEG	○	×

IQEye

Model	Audio	Codec	PTZ	Megapixel
301	×	JPEG	×	○
302	×	JPEG	×	○
510	×	JPEG	×	×
511	×	JPEG	×	○
701	×	JPEG	×	○
702	×	JPEG	×	○
703	×	JPEG	×	○
705	×	JPEG	×	○
752	×	JPEG	×	○
753	×	JPEG	×	○
755	×	JPEG	×	○

JVC

Model	Audio	Codec	PTZ	Megapixel
VN-C20U	×	JPEG	×	×
VN-C205U	×	JPEG	×	×

VN-C215U	×	JPEG	×	×
VN-C625U	×	JPEG	○	×
VN-C655U	×	JPEG	○	×
VN-V25	×	JPEG/MPEG-4	×	×
VN-V26	×	JPEG/MPEG-4	×	×
VN-V686U	×	JPEG/MPEG-4	○	×

Motorix

Model	Audio	Codec	PTZ	Megapixel
M12D Sec-DNight	○	JPEG	×	○
M12D Web	○	JPEG	×	○
M12D IT-DNight	○	JPEG	×	○
M12D Sec	○	JPEG	×	○
M12D Sec-R8	○	JPEG	×	○

Note: Its MxPEG codec is not supported.

Panasonic

Model	Audio	Codec	PTZ	Megapixel
BB-HCE481A	×	JPEG/MPEG-4	○	×
BB-HCM110	×	JPEG/MPEG-4	○*	×
BB-HCM311	×	JPEG/MPEG-4	○*	×
BB-HCM331	×	JPEG/MPEG-4	○*	×
BB-HCM371	×	JPEG/MPEG-4	○*	×
BB-HCM381	×	JPEG/MPEG-4	○	×
BB-HCM403	×	JPEG/MPEG-4	○*	×
BL-C10	×	JPEG	○*	×
BL-C30	×	JPEG	○*	×
WV-NS202A	○	JPEG/MPEG-4	○	×
WV-NW484	×	JPEG/MPEG-4	×	×
WV-NW964	○	JPEG/MPEG-4	○	×

Note: The models with * marks do not support zoom functions.

Pelco

Model	Audio	Codec	PTZ	Megapixel
IP110 Series	×	JPEG/MPEG-4	×	×
IP3701Series	×	JPEG/MPEG-4	×	×

SONY

Model	Audio	Codec	PTZ	Megapixel
SNC-CM120	○	JPEG/MPEG-4	×	○
SNC-CS10	○	JPEG/MPEG-4	×	×
SNC-CS11	○	JPEG/MPEG-4	×	×
SNC-CS20	○	JPEG/MPEG-4	×	×

SNC-CS50N	O	JPEG/MPEG-4/H.264	x	x
SNC-CS50P	O	JPEG/MPEG-4/H.264	x	x
SNC-DF40N	O	JPEG/MPEG-4	x	x
SNC-DF40P	O	JPEG/MPEG-4	x	x
SNC-DF50N	O	JPEG/MPEG-4/H.264	x	x
SNC-DF50P	O	JPEG/MPEG-4/H.264	x	x
SNC-DF70N	O	JPEG/MPEG-4	x	x
SNC-DF70P	O	JPEG/MPEG-4	x	x
SNC-DF80N	O	JPEG/MPEG-4/H.264	x	x
SNC-DF80P	O	JPEG/MPEG-4/H.264	x	x
SNC-DM110	O	JPEG/MPEG-4	x	O
SNC-DM160	O	JPEG/MPEG-4	x	O
SNC-DS10	O	JPEG/MPEG-4	x	x
SNC-DS60	O	JPEG/MPEG-4	x	x
SNC-P1	O	JPEG/MPEG-4	x	x
SNC-P5	O	JPEG/MPEG-4	O	x
SNC-RX530N	O	JPEG/MPEG-4/H.264	O	x
SNC-RX530P	O	JPEG/MPEG-4/H.264	O	x
SNC-RX550N	O	JPEG/MPEG-4/H.264	O	x
SNC-RX550P	O	JPEG/MPEG-4/H.264	O	x
SNC-RX570N	O	JPEG/MPEG-4/H.264	O	x
SNC-RX570P	O	JPEG/MPEG-4/H.264	O	x
SNC-RZ25N	O	JPEG/MPEG-4	O	x
SNC-RZ25P	O	JPEG/MPEG-4	O	x
SNC-RZ50N	O	JPEG/MPEG-4/H.264	O	x
SNC-RZ50P	O	JPEG/MPEG-4/H.264	O	x

E. Supported GPRS Models

Brand	Model
Round Solutions	TER-GX series
Wavecom	all models

